

**TECHNICAL MANUAL
UNIT, DIRECT SUPPORT, AND GENERAL SUPPORT MAINTENANCE
REPAIR PARTS AND SPECIAL TOOLS LIST
(INCLUDING DEPOT MAINTENANCE REPAIR PARTS
AND SPECIAL TOOLS LIST)**

**FOR
CARRIER, PERSONNEL, FULL-TRACKED, ARMORED,
M113A3
(2350-01-219-7577)**

**CARRIER, COMMAND POST, LIGHT TRACKED,
M577A3
(2350-01-369-6085)**

**CARRIER, SMOKE GENERATOR, FULL TRACKED,
M1059A3
(2350-01-369-6083)**

**CARRIER, ANTI-TANK (TOW), FULL TRACKED, ARMORED
M901A3
(2350-01-369-7253)**

**CARRIER, MORTAR, 120-MM M121, SELF PROPELLED,
M1064A3
(2350-01-369-6082)**

**CARRIER, STANDARDIZED INTERGRATED COMMAND POST SYSTEM (SICPS)
M1068A3
(2350-01-369-6086)**

**CARRIER, FIRE SUPPORT PERSONNEL, FULL TRACKED, ARMORED
M981A3
(2350-01-369-6079)**

**CHASSIS, MECHANIZED SMOKE OBSCURANT
M58
(2350-01-418-6654)**

Distribution: Approved for public release; distribution is unlimited.

HEADQUARTERS, DEPARTMENT OF THE ARMY

13 SEPTEMBER 1997

TECHNICAL MANUAL

*NO. 9-2350-277-24P

HEADQUARTERS
DEPARTMENT OF THE ARMY
Washington D.C., 13 Sept 1997

**TECHNICAL MANUAL
UNIT, DIRECT SUPPORT, AND GENERAL SUPPORT MAINTENANCE
REPAIR PARTS AND SPECIAL TOOLS LIST
(INCLUDING DEPOT MAINTENANCE REPAIR PARTS
AND SPECIAL TOOLS LIST)
FOR
CARRIER, PERSONNEL, FULL-TRACKED, ARMORED,
M113A3
(2350-01-219-7577)**

**CARRIER, COMMAND POST, LIGHT TRACKED,
M577A3
(2350-01-369-6085)**

**CARRIER, SMOKE GENERATOR, FULL TRACKED,
M1059A3
(2350-01-369-6083)**

**CARRIER, ANTI-TANK (TOW), FULL TRACKED, ARMORED
M901A3
(2350-01-369-7253)**

**CARRIER, MORTAR, 120-MM M121, SELF PROPELLED,
M1064A3
(2350-01-369-6082)**

**CARRIER, STANDARDIZED INTERGRATED COMMAND POST SYSTEM (SICPS)
M1068A3
(2350-01-369-6086)**

**CARRIER, FIRE SUPPORT PERSONNEL, FULL TRACKED, ARMORED
M981A3
(2350-01-369-6079)**

**CHASSIS, MECHANIZED SMOKE OBSCURANT
M58
(2350-01-418-6654)**

CURRENT AS OF 15 APRIL 1997

REPORTING OF ERRORS

You can help improve this manual. If you find any mistakes or if you know of a way to improve the procedures, please let us know. Mail your letter DA Form 2028 (Recommended Changes to Publications and Blank Forms) or DA Form 2n9.8-2 located in the back of this manual direct to: Commander, I T S Army Tank-automotive and Armaments Command ATTN:AMSTA-AC-NML, Rock Island, IL 6122C-763i). A reply -will be furnished to you.

Distribution: Approved for public release; distribution is unlimited.

***This publication supersedes TM 9-2350-277-24P, Dated 25 July 1994**

TABLE OF CONTENTS

	PAGE	ILLUS FIGURE
SECTION I INTRODUCTION	1	
SECTION II REPAIR PARTS LIST	1-1	
Group 01 - ENGINE		
0100 Engine and Container.....	1-1	1
0100 TV Modulator Cable Bracket and Attaching Hardware	2-1	2
0100 Engine Mounting Brackets and Engine Mounts	3-1	3
0101 Cylinder Block Assembly, End Plate and Related Parts	4-1	1
0101 Air Box Drain and Related Parts	5-1	5
0101 Engine Front Supports	6-1	6
0101 Cylinder Head Assembly and Lifting Brackets	7-1	7
0103 Pulley Assembly	8-1	8
0103 Drive Plate, Flywheel, and Housing	9-1	9
0105 Rocker Arm Covers	10-1	10
0106 Engine Oil Sampling Valve, Hose, and Oil Gage Rod Clamp	11-1	11
0106 Oil Cooler Assembly	12-1	12
0106 Oil Pan and Oil Gage Assembly.....	13-1	13
0106 Oil Filter Assembly, Adapter, and Related Parts	14-1	14
0108 Exhaust Manifold	15-1	15
Group 03 - FUEL SYSTEM		
0302 Fuel Pump Assembly and Drive	16-1	16
0302 Fuel Lines and Fittings	17-1	17
0304 Air Cleaner Installation	18-1	18
0304 Air Cleaner Hoses and Fittings.....	19-1	19
0304 Air Cleaner Assembly	20-1	20
0305 Turbocharger and Related Parts	21-1	21
0305 Blower Drive Gear and Related Parts	22-1	22
0305 Air Inlet Housing and Related Parts	23-1	23
0306 Engine Fuel Supply and Fuel Return Hoses	24-1	24
0306 External Fuel Tank Components	25-1	25
0306 External Fuel Tank Components	26-1	26
0306 Fuel Lines, Fittings and Mounting Hardware	27-1	27
0306 Internal Left Tank Fuel Filler Neck and Lines	28-1	28
0306 Internal Right Tank Fuel Filler Neck and Lines	29-1	29
0306 Dual Fuel Tanks and Mounting Hardware	30-1	30
0306 Dual Fuel Tanks Cross Over Tubes and Hoses	31-1	31
0306 Fuel Lines and Fittings	32-1	32
0306 Fuel Lines, Fittings and Mounting Hardware	33-1	33
0306 Fuel Line Fittings	34-1	34
0306 Fuel Lines Fittings and Mounting Hardware	35-1	35
0306 Fuel Line Fittings	36-1	36
0306 Cover, Fuel Access.....	37-1	37
0309 Fuel Filter and Strainer Assemblies and Related Parts	38-1	38
0311 Air Box Heater Related Parts	39-1	39
0311 Air Box Heater Assembly.....	40-1	40
0311 Air Pump, Ignition Coil, and Related Parts	41-1	41

TABLE OF CONTENTS (cont)

	PAGE	ILLUS FIGURE
0311 Glow Plug Controller and Related Parts	41A-1	41A
0312 Fuel Controls	42-1	42
0312 Fuel Control Linkage	43-1	43
Group 04 - EXHAUST SYSTEM		
0401 Exhaust System Assembly	44-1	44
Group 05 - COOLING SYSTEM		
0501 Radiator and Expansion Tank	45-1	45
0503 Thermostat, Hoses, and Mounting Hardware	46-1	46
0503 Radiator Hoses, Tubes and Elbows	47-1	47
0503 Radiator Hoses, Tubes and Elbows	48-1	48
0503 Thermostat, Housing, Lines, and Fittings	49-1	49
0504 Cooler Pump Assembly, Idler Pulley, and Belt Set	50-1	50
0505 Variable Speed Drive Hose, Pulleys, and Transmission Oil Return Hose	51-1	51
0505 Variable Speed Drive	52-1	52
0505 Fan and Drive Installation	53-1	53
0505 Vaneaxial Fan.....	54-1	54
0505 Gear Box Assembly	55-1	55
0505 Deleted	56-1	56
Group 06 - ELECTRICAL SYSTEM		
0601 200 AMP Generator Mounting and Belt	57-1	57
0601 200 AMP Generator	58-1	58
0602 Regulator and Mounting hardware	59-1	59
0603 Starter Relay and Leads	60-1	60
0603 Starter and Mounting Hardware	61-1	61
0607 Master Switch Panel	62-1	62
0607 Master Switch Assembly	63-1	63
0607 Distribution Box	64-1	64
0607 Distribution Box	65-1	65
0607 Distribution Box	66-1	66
0607 Instrument Panel Switches, Lights, and Gages	67-1	67
0607 Instrument Panel Switches, Lights, and Gages	68-1	68
0607 Instrument Panel Indicator Lights	69-1	69
0607 Warning Light Panel Assembly	70-1	70
0607 Distribution Box and Instrument Panel Mounting.....	71-1	71
0608 Telepost and Cover	72-1	72
0608 Steering Solenoid, Power Supply, and Electrical Components	73-1	73
0608 Power Pack Assembly (Old Configuration	74-1	74
0608 Power Pack Old Configuration.....	75-1	75
0609 Horn, Blackout Lights, and Mounting Hardware.....	76-1	76
0609 Headlight.....	77-1	77
0609 Stop and Taillight Assembly, left Side	78-1	78
0609 Stop and Taillight Assembly, Right Side	79-1	79
0609 Dome Lights and Mounting Hardware	80-1	80
0609 Dome Light	81-1	81

TABLE OF CONTENTS (cont)

	PAGE	ILLUS FIGURE
0603 Tail Light and Mounting Hardware, Right Side	82-1	82
0609 Tail Light and Mounting Hardware, Left Side	83-1	83
0610 Ramp Warning Switches and Buzzer	84-1	84
0610 Power Plant Sending Units	85-1	85
0610 Brake Switches	86-1	86
0612 Batteries and Mounting Hardware	87-1	87
0612 Batteries and Mounting Hardware	88-1	88
0612 Batteries and Mounting Hardware	89-1	89
0612 Battery Box Covers and Mounting	90-1	90
0612 Batteries and Mounting Hardware	91-1	91
0612 Battery Box Assembly	92-1	92
0612 Battery Box Cover and Mounting.....	93-1	93
0612 Batteries and Battery Tray Slides, Left Side	94-1	94
0612 Battery Tray Assembly.	95-1	95
0612 Battery Box Cover and Mounting	96-1	96
0613 Instrument Panel Electrical Components	97-1	97
0613 Instrument Panel Utility Outlet Electrical Lead Assembly	98-1	98
0613 Utility Outlet Electrical Assembly	99-1	99
0613 NATO Slave Receptacle Assembly	100-1	100
0613 Master Switch/Dome Light Electrical Lead Assembly.....	101-1	101
0613 Master Switch/Distribution Box Electrical Lead Assembly	102-1	102
0613 Master Switch/Distribution Box Wiring Harness Assembly	103-1	103
0613 Taillight Wiring Harness Assembly and Attaching Hardware	104-1	104
0613 Engine Wiring Harness	105-1	105
0613 Transmission Wiring Harness	106-1	106
0613 Wiring Harness Attaching Hardware, Power Plant	107-1	107
0613 Wiring Harness, Transmission Controller	108-1	108
0613 Vehicle Special Purpose Electrical Branched Cable Assembly	109-1	109
0613 Vehicle Electrical Components	110-1	110
0613 Vehicle Electrical Components	111-1	111
0613 Main Wiring Harness, Forward Section	112-1	112
0613 Main Wiring Harness, Forward Section	113-1	113
0613 Main Wiring Harness, Forward Section.....	114-1	114
0613 Main Wiring Harness, Forward Section	115-1	115
0613 Main Wiring Harness, Rear Section	116-1	116
0613 Wiring Harness, Branched	117-1	117
0613 Main Vehicular Wiring Harness	118-1	118
0613 Smoke Grenade Launcher Wiring Harness, Left Side	119-1	119
0613 Smoke Grenade Launcher Wiring Harness, Right Side	120-1	120
0613 Smoke Grenade Launcher Wiring Harness	121-1	121
0613 Wiring Harness, Smoke Grenade Launcher	122-1	122
0613 Smoke Grenade launcher Wiring Harness Attaching Hardware.....	123-1	123
0613 Wiring Harness, Steering Lock Light	124-1	124
0613 Wiring Harness, Battery	125-1	125
0613 Wiring Harness, Radio	126-1	126
0613 Wiring Harness, Headlight	127-1	127
0613 Cable, Special Purpose, Instrument Panel	128-1	128
0613 Wiring Harness, Warning Panel	129-1	129
0613 Electrical Wiring Harness Components and Mounting Hardware	130-1	130
0613 Electrical Harness Attaching Hardware	131-1	131

TABLE OF CONTENTS (cont)

	PAGE	ILLUS FIGURE
0613 Electrical Harness Attaching Hardware.....	132-1	132
0613 Electrical Harness Attaching Hardware	133-1	133
0613 Electrical harness Attaching Hardware	134-1	134
0613 Electrical Harness Attaching Hardware	135-1	135
0613 Electrical Harness Attaching Hardware	136-1	136
0613 Wiring Harness, Radio	137-1	137
0613 Electrical Harness Attaching Hardware	138-1	138
0613 Electrical Harness Attaching Hardware	139-1	139
0613 Electrical Wiring Harness Components and Mounting Hardware	140-1	140
0613 Electrical Harness Attaching Hardware	141-1	141
0613 Main Harness Attaching Hardware, left Side	142-1	142
0613 Main Harness Attaching Hardware, Left Rear	143-1	143
0613 Main Harness Attaching Hardware, Right Side	144-1	144
0616 Ventilation Fan Assembly and Mounting Hardware	145-1	145
 Group 07 - TRANSMISSION		
0700 Transmission with Container.....	146-1	16
0700 Transmission Oil Drain	147-1	147
0700 Transmission Mounting Parts	148-1	148
0705 Electrical-Controller, Transmission (New Configuration	149-1	149
0708 Tow Start and Controls	150-1	150
0710 Fill Tube Assembly	151-1	151
0710 Right Hand Cover and Center Housing	152-1	152
0710 Output Driven Gear and Steer Shaft Drive Gear	153-1	153
0710 Left Hand Cover	154-1	154
0710 Top Cover	155-1	155
0710 Deleted	156-1	156
0710 Center Housing and Hydrostatic Pump and Motor	157-1	157
0710 Left Hand End Cover and Output Shaft	158-1	158
0710 Right Hand End Cover and Brake Apply Cam Shaft	159-1	159
0714 Governor and Governor Body	160-1	160
0714 G2 Backup, Priority Valve and Oil Transfer Plate	161-1	161
0721 Transmission Oil Cooler Hoses and Sampling Valve	162-1	162
0721 Filter Cover Assembly and Filter Element	163-1	163
 Group 08 - TRANSFER AND FINAL DRIVE ASSEMBLIES		
0801 Final Drive Assembly and Filler Tube	164-1	161
0801 Final Drive Assembly.	165-1	165
 Group 09 - PROPELLER, PROPELLER SHAFT, UNIVERSAL JOINTS COUPLER AND CLAMP ASSEMBLY		
0900 Propeller Shaft and component parts	166-1	166
 Group 12- BRAKES		
1206 Brake Installation	167-1	167
1206 Lever, Manual Control	168-1	168

TABLE OF CONTENTS (cont)

	PAGE	ILLUS FIGURE
Group 13 - WHEELS AND TRACKS		
1301 Torsion Bar and Anchor	169-1	169
1301 Support Arm Assembly	170-1	170
1301 Support Assembly, Inner	171-1	171
1303 Idler Arm Assembly	172-1	172
1303 Track Tension Adjuster	173-1	173
1303 Track Adjuster, Vehicular	174-1	174
1304 Track Drive Sprockets	175-1	175
1305 Track and Track Shoe Assembly	176-1	176
1311 Idler Wheels	177-1	177
1311 Road Wheels and Shock Guards	178-1	178
Group 14 - STEERING		
1401 Steering Lock and Shaft Assembly	179-1	179
1401 Steering Linkage	180-1	180
1401 Steering Housing Assembly	181-1	181
1401 Housing, Bearing	182-1	182
Group 15 - FRAME, TOWING ATTACHMENTS, AND DRAWBARS		
1503 Pintle Assembly, Tow	183-1	183
1503 Towing Eyes and Railroad Tiedowns	184-1	184
Group 16 - SPRINGS AND SHOCK ABSORBERS		
1604 Shock Absorber Assembly and Mounting	185-1	185
Group 18 - BODY, CAB, HOOD AND HULL		
1801 Splash Guards	186-1	186
1801 Track Cover Installation	187-1	187
1801 Engine Access Covers and Attaching Hardware	188-1	188
1801 Engine Access Covers and Attaching Hardware	188A-1	188A
1801 Lifting Hooks, Light Guards, and Access Cover	189-1	189
1801 Hull Access Covers and Plugs	190-1	190
1801 Electrical Cable Covers	191-1	191
1801 Access Cover and Antenna Guards	192-1	192
1801 External Vehicle Components	193-1	193
1801 M26 Periscope Mounting Hardware	194-1	194
1801 Smoke Grenade Launcher Mounting	195-1	195
1801 Water Barrier Installation	196-1	196
1801 Trim Vane Assembly and Components	197-1	197
1801 Trim Vane Assembly and Components	197A-1	197A
1801 Trim Vane Extension Control	198-1	198
1801 Release Assembly, Trim Vane	199-1	199
1801 Grill Assembly and Components	200-1	200
1801 Grill, Metal Bolted	201-1	201

TABLE OF CONTENTS (cont)

	PAGE	ILLUS FIGURE
1801 Power Plant Door Installation	202-1	202
1801 Door, Power Plant	203-1	203
1801 Hatch, Cargo Cover	204-1	204
1801 Cargo Hatch Cover Assembly	205-1	205
1801 Cargo Hatch Components	206-1	206
1801 Cargo Hatch Cover Hinges and Latches	207-1	207
1801 Door, Cargo Hatch	208-1	208
1801 Cargo Hatch Covers and Hinges	209-1	209
1801 Hatch Cover External Locking Hardware	210-1	210
1801 Turbine Access Door Assembly	210A-1	210A
1801 Hopper Hatch Installation	210B-1	210B
1801 Hatch Cover Internal Locking Hardware	211-1	211
1801 Commander's Hatch Cover Assembly	212-1	212
1801 Commander's Hatch Cover Latches	213-1	213
1801 Commander's Cupola Installation	214-1	214
1801 Commander's Cupola Assembly	215-1	215
1801 Commander's Cupola Hatch and Cover Assemblies	216-1	216
1801 Commander's Cupola and Cover Latches	217-1	217
1801 Commander's Hatch Machine Gun Mount	218-1	218
1801 Spall Liner Installation, Right Side	219-1	219
1801 Spall Liner Installation, Left Side	220-1	220
1801 Spall Liner Brackets and Mounting Hardware	221-1	221
1801 Floor Plate and Ramp Door Supplemental Armor	222-1	222
1801 Ramp Assembly and Mounting Hardware	223-1	223
1801 Ramp Assembly and Mounting Hardware	224-1	224
1801 Ramp Door and Access Door Assembly	225-1	225
1801 Ramp Door and Access Door Assembly	226-1	226
1801 Rear Access Door Direct Vision Port	227-1	227
1801 Ramp Assembly and Mounting Hardware	228-1	228
1801 Ramp Door and Access Door Assembly	229-1	229
1801 Ramp Lock Installation	230-1	230
1801 Ramp Lock Assemblies	231-1	231
1801 Ramp Lock Release Latch and Mounting Hardware	232-1	232
1801 Ramp Lock Release Handle and Mounting Hardware	233-1	233
1801 Ramp Lock Release Handle and Mounting Hardware	234-1	234
1801 Gun Shield Mounting Installation	235-1	235
1801 Armor Mounting Provisions	236-1	236
1801 Armor Mounting Provisions	237-1	237
1801 Smoke Generator Armor Installation	238-1	238
1801 Power Plant Door and Trim Vane Mounting Provisions	239-1	239
1801 Threaded Inserts	240-1	240
1801 SCREW Threaded Special Purpose Inserts	241-1	241
1801 Hull SCREW Threaded Inserts	242-1	242
1801 SCREW Threaded Special Purpose Inserts	243-1	243
1801 Power Train and Air Cleaner Mounting Provisions	244-1	244
1801 Threaded Inserts	245-1	245
1801 Threaded Inserts, Suspension	246-1	246
1801 Threaded Inserts	247-1	247
1803 Driver's Hatch Assembly	248-1	248
1803 Driver's Hatch Assembly	249-1	249

TABLE OF CONTENTS (cont)

	PAGE	ILLUS FIGURE
1803 Driver's Hatch Assembly	250-1	250
1803 Driver's Hatch Cover Assembly	251-1	251
1803 Driver's Hatch Yoke Support Assembly	252-1	252
1803 Latch Assembly, Driver's Hatch	253-1	253
1803 Driver's Hatch and Periscope Latches	254-1	254
1803 Plate Assembly, Quick Release	255-1	255
1803 Driver's Thermal Viewer Mounting Plate DELETED	255A-1	255A
1805 Floor Plates	256-1	256
1805 Floor Plates	257-1	257
1805 Floor Plates and Cushions	258-1	258
1805 Vehicle Interior Floor	259-1	259
1805 Floor Plate Pads	260-1	260
1803 Floor Plates and Cushions	261-1	261
1803 Floor Plates and Cushions	261A-1	261A
1806 Personnel Seats and Straps	262-1	262
1806 Commander's Seat, Personnel Seats and Seat Belts	263-1	263
1806 Personnel Seats and Straps	264-1	264
1806 Personnel Seats and Tables Installation	265-1	265
1806 Personnel Seats and Tables Installation, Right	266-1	266
1806 Personnel Seats and Tables Installation, Left	267-1	267
1806 Personnel Seats and Straps	268-1	268
1806 Smoke Generator's Operator's Seat	269-1	269
1806 Driver's Seat Installation	270-1	270
1806 Commander's Seat and Platform.....	271-1	271
1806 Commander's Seat and Platform.....	272-1	272
1806 Commander's Platform Assembly	273-1	273
1806 Commander's Platform Components	274-1	274
1806 Commander's Seat and Platform.....	275-1	275
1806 Driver's Seat and Radio Operator's Seat Assembly	276-1	276
1806 Driver's Seat Mount Assembly	277-1	277
1806 Radio Operator's Seat	278-1	278
1806 Commander's Platform Assembly	279-1	279
1806 Commander's Seat	280-1	280
1806 Commander's Seat	281-1	281
1806 Commander's Jump Seat	282-1	282
1808 Stowage Components	283-1	283
1808 Stowage Straps	283A-1	283A
1808 Stowage Straps and Rifle Brackets	284-1	284
1808 Stowage Components	285-1	285
1808 Stowage Components	286-1	286
1808 Right Side Stowage Straps and Mounting Hardware	287-1	287
1808 Left Side Stowage Straps and Mounting Hardware	288-1	288
1808 Stowage Straps and Mounting Hardware	289-1	289
1808 External Stowage Straps, Covers, and Mounting Hardware	290-1	290
1808 External Stowage Straps, Covers, and Mounting Hardware	291-1	291
1808 Internal Stowage Straps, Racks and Hardware	292-1	292
1808 Bracket Mounting, Fire Extinguisher	293-1	293
1808 Stowage Straps and Mounting Hardware	294-1	294
1808 Stowage Straps and Mounting Hardware	295-1	295
1808 Stowage Straps, Antenna Guards and Covers	296-1	296

TABLE OF CONTENTS (cont)

	PAGE	ILLUS FIGURE
1808 Internal Vehicle Components	297-1	297
1808 Vehicle Straps and Components	298-1	298
1808 Internal Vehicle Stowage Straps	299-1	299
1808 Intervehicle Power Cable	300-1	300
1808 Stowage Straps	301-1	301
1808 Stowage Straps	302-1	302
1808 Stowage Straps	303-1	303
1808 External Stowage Straps, Pads, and Mounting Hardware	304-1	304
1808 Stowage Components	305-1	305
1808 Backpack Stowage Rack	306-1	306
1808 External Stowage Mortar Base	307-1	307
1808 Racks, Ammunition	308-1	308
1808 Racks, Ammunition	309-1	309
1808 Racks Assembly, Rifle	310-1	310
1808 Left Side, Internal Stowage, Racks and Hardware	311-1	311
1808 Right Side, Internal Stowage, Racks and Hardware	312-1	312
1808 Left Side, Internal Stowage, Racks and Hardware	313-1	313
1808 Right Side, Internal Stowage, Racks and Hardware	314-1	314
1808 Right Side, Internal Stowage, Racks and Hardware	315-1	315
1808 Fire Extinguisher Mount and Related Hardware	316-1	316
1808 Launch Tube Components	317-1	317
1808 Missile Stowage Racks	318-1	318
1808 Missile Stowage Racks	319-1	319
1808 Tow Tripod Stowage Components	320-1	320
1808 Periscope Stowage Box	321-1	321
1808 Electrical Equipment Rack Assembly	322-1	322
1808 Electrical Equipment Rack Assembly	323-1	323
1808 Antenna Mast Mounting Hardware	324-1	324
Group 22 - BODY CHASSIS OR HULL AND ACCESSORY ITEMS		
2201 Blackout Curtain Assembly	325-1	325
2201 Extension Cover Tent Assembly	326-1	326
2201 Extension Cover Mounting Hardware	327-1	327
2201 Extension Cover Mounting Hardware	328-1	328
2201 Extension Cover and Boot Wall Mounting	329-1	329
2202 Driver's Level Indicator	330-1	330
2205 Bilge Pump, Front	331-1	331
2205 Bilge Pump, Rear	332-1	332
2207 Personnel Compartment Heating Unit	333-1	333
2207 Heater Kit Fuel Lines and Fittings	334-1	334
2207 Heater Kit Fuel Lines and Fittings	335-1	335
2207 Personnel Heater Kit Fuel Lines and Fittings	336-1	336
2207 Personnel Heater Fuel Lines and Fittings	337-1	337
2210 Decals and Markers	338-1	338
2210 Decals and Markers	338A-1	338A
2210 Decals and Markers	338B-1	338B
2210 Decals and Markers	339-1	339
2210 Data Plates and Decals	340-1	340
2210 Data Plates and Decals	340A-1	340A

TABLE OF CONTENTS (cont)

	PAGE	ILLUS FIGURE
2210 Data Plates and Decals	341-1	341
2210 Data Plates and Decals	342-1	342
2210 Data Plates and Decals	343-1	343
2210 Data Plates and Decals	343A-1	343A
2210 Data Plates and Decals	344-1	344
2210 Decals and Markers	344A-1	344A
2210 Decals and Markers	345-1	345
2210 Decals and Markers	346-1	346
2210 Decals and Markers	347-1	347
2210 Decals and Markers	348-1	348
2210 Decals and Markers	349-1	349
 Group 24 - HYDRAULIC LIFT COMPONENTS		
2401 Hydraulic Pump	350-1	350
2404 Hydraulic Lines and Fittings	351-1	351
2406 Ramp Actuator Hydraulic Lines Fittings	352-1	352
2406 Ramp Actuator Hydraulic Lines Fittings	353-1	353
2406 Ramp Control Valve, Lines and Fittings	354-1	354
2406 Ramp Hydraulic Lines and Fittings	355-1	355
2406 Hydraulic Tank and Mounting	356-1	356
 Group 26 - TOOLS AND TEST EQUIPMENT (REPAIR PARTS)		
2604 Sling Assembly, Power Plant	357-1	356
2604 Stand Assembly, Power Plant	358-1	358
2604 Stand Assembly, Power Plant	359-1	359
 Group 29 - AUXILIARY GENERATOR AND ENGINE AND CONTROLS		
2901 Auxiliary Generator Assembly and Enclosure	360-1	360
2901 Auxiliary Generator Cover Assembly	361-1	361
2938 Auxiliary Generator Fuel Lines and Fittings	362-1	362
 Group 33 - SPECIAL PURPOSE KITS		
3303 Engine Coolant Heater, Pump, Tubes and Fittings	363-1	363
3303 Engine Coolant Heater Fuel Lines and Fittings	364-1	364
3303 Engine Coolant Heater Filter and Fittings	365-1	365
3303 Engine Coolant Heater Hoses and Fittings	366-1	366
3303 Engine Coolant Heater Battery Box Insulation	367-1	367
3303 Engine Coolant Heater Wiring Harness Attaching Hardware	368-1	368
3303 Heater Assembly, Coolant	369-1	369
3303 Box Assembly, Control	370-1	370
3303 Wiring Harness, Coolant Heater	371-1	371
3303 Heater Kit, Personnel	372-1	372
3303 Personnel Compartment Heater Kit	373-1	373
3303 Heater Kit Fuel Lines and Fittings	374-1	374
3303 Fuel Filter/Separator	375-1	375
3303 Heater Kit Fuel Lines and Fittings	376-1	376

TABLE OF CONTENTS (cont)

	PAGE	ILLUS FIGURE
3303 Heater Kit Fuel Lines and Fittings	377-1	377
3303 Personnel Heater Duct	378-1	378
3303 Covered Extension Liner	379-1	379
3307 Capstan Drum and Adapter Kit	379A-1	379A
3307 Vehicle Anchor Kit	379B-1	379B
3307 Installation Kit, Windshield	380-1	380
3307 Litter Kit	381-1	381
3307 Kit, Shield	382-1	382
3307 Mount, Shield Assembly	383-1	383
3307 Armor Kit (57k0467	384-1	384
3307 Armor Kit (57k0467	385-1	385
3307 Vehicular Accessories Stowage Box	386-1	386
3307 Armor Panel, Front Left	387-1	387
3307 Armor Panel, Front Right	388-1	388
3307 Armor Panel, Power Plant Door	389-1	389
3307 Armor Panel Bracket Assembly, Ramp	390-1	390
3307 Armor Panel Bracket Assembly, Ramp Door	391-1	391
3307 Armor Kit (57k0429	392-1	392
3307 Armor Kit (57K0429	393-1	393
3307 Mine Armor Kit (57k0432.....	394-1	394
3307 NBC Kit	395-1	395
3307 NBC Kit	396-1	396
3307 NBC Kit	397-1	397
3307 NBC Cable Assy	398-1	398
3307 NBC Kit	399-1	399
3307 Heater Accessory Kit	400-1	400
3307 NBC Kit	401-1	401
3307 NBC Kit	401A-1	401A
3307 NBC Kit	401B-1	401B
3307 NBC Kit	401C-1	401C
3307 NBC Kit	401D-1	401D
3307 NBC Kit	401E-1	401E
3307 NBC Kit	401F-1	401F
3307 NBC Kit	401G-1	401G
3307 NBC Kit	401H-1	401H
3307 NBC Kit	401I-1	401I
3307 NBC Kit	401J-1	401J
3307 NBC Kit	401K-1	401K
3307 Smoke Generator, Supports and Covers	402-1	402
3307 Smoke Generator Cap Assembly, Hoses and Attaching Hardware	403-1	403
3307 Smoke Generator Wiring Harnesses and Attaching Hardware.....	404-1	404
3307 Smoke Generator Wiring Harnesses, Hoses, and Attaching Hardware	405-1	405
3307 Smoke Generator Cans and Straps	406-1	406
3307 Water/Ration Heater Kit	406A-1	406A
3307 Water/Ration Heater Accessory Kit	406B-1	406B
3307 ODS Straps and Covers	406C-1	406C
3307 Driver's Thermal Viewer	DELETED	406D-1 406D

TABLE OF CONTENTS (cont)

	PAGE	ILLUS FIGURE
Group 42 - ELECTRICAL EQUIPMENT		
4202 Patch Panel Box, Roadside Data Box, and Double V2 Printer Mount Installation	407-1	407
4202 Double V2 Printer Mount Assembly	408-1	408
4202 Roadside Data Box Assembly	409-1	409
4202 Patch Panel Box Assembly	410-1	410
4202 Power Control Enclosure and Power Supply Storage	411-1	411
4202 Power Control Enclosure, Front Internal Views	412-1	412
4202 Power Control Enclosure, Right Side Internal/External Views	413-1	413
4202 Power Control Enclosure, Left Side Internal Views	414-1	414
4202 Power Control Enclosure, Faceplate Assembly	415-1	415
4202 Inverter Housing, Tent Interface Panel, Power Entry Box and Cable Assemblies	416-1	416
4202 Electrical Power and Communication System Attaching Hardware	417-1	417
4202 Power Entry Box Assembly	418-1	418
4202 Tent Interface Box and Panel Assembly	419-1	419
4202 Inverter Housing Assembly	420-1	420
4202 External Communication Box, Facsimile Machine Mount, Cable and Attaching Hardware	421-1	421
4202 Facsimile Machine Mount, Assembly	422-1	422
4202 External Communication Box Assembly	423-1	423
4202 Curbside Data Box, LAN Cables, Blackout Light Adapter Cables and Attaching Hardware	424-1	424
4202 Power Distribution Box, AC Light Cord Cables and Attaching Hardware	425-1	425
4202 Power Extension Box, Power Extension Cables and Attaching Hardware	426-1	426
4202 AC/DC Power Boxes and Attaching Hardware	427-1	427
4202 Power Supply Stowage Box Assembly	428-1	428
4202 AC/DC Power Boxes, Single Point LAN Ground Box and Cable Assembly	429-1	429
4202 Single Point LAN Ground Box Assembly	430-1	430
4202 Fluorescent Lights and Mounting Hardware	431-1	431
Group 47 - GAGES, WEIGHING AND MEASURING DEVICES		
4701 Speedometer and Tachometer Installation	432-1	432
Group 67 - PRECISION INSTRUMENTS AND SYSTEMS, MECHANICAL, ELECTRICAL, ELECTRONIC		
6715 STE-ICE Installation	433-1	433
6715 STE-ICE Installation	433A-1	433A
6715 STE-ICE Installation	434-1	434
6715 STE-ICE Installation	435-1	435
6715 Distribution Box, STE-ICE	436-1	436
6715 Wiring Harness, STE-ICE	437-1	437
6715 Wiring Harness, Crew Compartment	438-1	438
6715 Wiring Harness, STE-ICE	439-1	439

TABLE OF CONTENTS (cont)

	PAGE	ILLUS FIGURE
Group 68 - WARNING, SCANNING, AND SIGNALING DEVICES AND NAVIGATIONAL INSTRUMENTS		
6809 Communication System and Mounting Hardware	440-1	440
6809 Communication Installation	440A-1	440A
Group 76 - FIRE FIGHTING EQUIPMENT COMPONENTS		
7639 Fire Extinguisher	441-1	441
7639 Fire Extinguisher, Engine and Turbine	441A-1	441A
Group 91-CHEMICAL, BIOLOGICAL, AND RADIOLOGICAL (CBR) EQUIPMENT		
9111 Ventilation Face Mask Installation	442-1	442
9111 Ventilation Face Mask Installation	443-1	443
9111 Ventilation Face Mask Installation	444-1	444
9111 Ventilation Face Mask Installation	445-1	445
9111 Ventilation Face Mask Control Panel	446-1	446
9111 NBC Installation	446A-1	446A
9111 Shock Mount Installation, CBR.....	447-1	447
9131 Chemical Agent Auto Alarm Kit	448-1	448
9131 Distribution Box, Chemical Agent Auto Alarm Kit	449-1	449
Group 94 - REPAIR KITS		
9401 Kits.....	Kits-1	Kits
Group 95 - BULK MATERIALS		
9501 Bulk	Bulk-1	Bulk
SECTION III SPECIAL TOOLS LIST.....	450-1	
Group 26 - TOOLS AND TEST EQUIPMENT		
2604 Organizational Tool Kit, Full Track	450-1	450
2604 Organizational Tool Kit, Full Track	451-1	451
2604 Direct Support Tool Kit, Full Track	452-1	452
2604 Direct Support Tool Kit, Full Track	453-1	453
2604 General Support Tool Kit, Thread Installer	454-1	454
2604 Special Tools, Engine	455-1	455
2604 Special Tools, Engine	456-1	456
2604 Special Tools, Transmission	457-1	457
SECTION IV CROSS REFERENCE INDEXES	I-1	
NATIONAL STOCK NUMBER INDEX.....	I-1	
PART NUMBER INDEX.....	I-1	
FIGURE AND ITEM NUMBER INDEX.....	I-1	

**UNIT MAINTENANCE,
DIRECT SUPPORT AND
GENERAL SUPPORT MAINTENANCE
REPAIR PARTS AND SPECIAL TOOLS LIST
(INCLUDING DEPOT MAINTENANCE PARTS)**

SECTION I. INTRODUCTION

1. Scope

This RPSTL lists and authorizes spares and repair parts; special tools; special test, measurement, and diagnostic equipment (TMDE); and other special support equipment required for performance of Unit, Direct Support and General Support Maintenance of the M113A3, M981A3, M1064A3, M1068A3, M577A3, M1059A3 and M901 A3 vehicles. It authorizes the requisitioning, issue, and disposition of spares, repair parts and special tools as indicated by the source, maintenance and recoverability (SMR) code.

2. General

In addition to Section I. Introduction, this Repair Parts and Special Tools List is divided into the following sections:

a. Section II. Repair Parts Lists. A list of spares and repair parts authorized by this RPSTL for use in the performance of maintenance. The list also includes parts which must be removed for replacement of the authorized parts. Parts lists are composed of functional groups in ascending alphanumeric sequence, with the parts in each group listed in ascending figure and item number sequence. Bulk materials are listed in item name sequence. Repair kits are listed separately in their own functional group within Section II. Repair parts for repairable special tools are also listed in the section. Items listed are shown on the associated illustration(s)/ figure(s).

b. Section III. Special Tools List. A list of special tools, special TMDE, and other special support equipment authorized by this RPSTL (as indicated by Basis of Issue (BOI) information in DESCRIPTION AND USABLE ON CODE column) for the performance of maintenance.

c. Section IV. Cross-reference Indexes. A list, in National Item Identification Number (NIIN) sequence, of all National stock numbered items appearing in the listing, followed by a list in alphanumeric sequence of all part numbers appearing in the listings. National stock numbers and part numbers are cross-referenced to each illustration, figure and item number appearance. The figure and item number index lists figure and item

numbers in alphanumeric sequence and cross-reference NSN, CAGE and part number.

3. Explanation of Columns (Sections II and III).

a. ITEM NO. (Column (1)). Indicates the number used to identify items called out in the illustration.

b. SMR CODE (Column (2)). The Source, Maintenance, and Recoverability (SMR) code is a 5-position code containing supply/requisitioning information, maintenance category authorization criteria and disposition instructions, as shown in the following breakout:

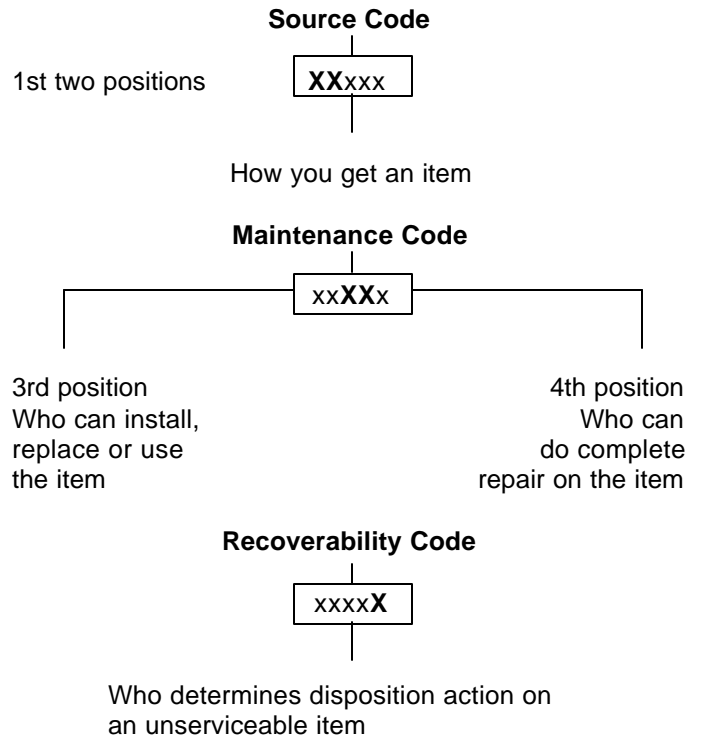

**Complete Repair.* Maintenance capacity, capability, and authority to perform all corrective maintenance tasks of the "Repair function in a use/user environment in order to restore serviceability to a failed item.

(1) Source Code. The source code tells you how to get an item needed for maintenance, repair or overhaul of an end item/equipment. Explanation of source codes follows:

Code	Application/Explanation
PA	Stocked items; use the applicable NSN to request/requisition items with these
PB	source codes. They are authorized to the category indicated by the code entered in 3rd position of the SMR code.
PC**	** Items coded PC are subject to deterioration.
PD	
PE	
PF	
PG	
KD	Items with these codes are not to be requested/requisitioned individually.
KF	
KB	They are part of a kit which is authorized to the maintenance category indicated in the 3rd position of the SMR code. The complete kit must be requisitioned and applied.
MO - (Made at UM AVUM Level)	Items with these codes are not to be requested/requisitioned individually. They must be made from bulk material which is identified by the part number in the DESCRIPTION AND USABLE ON CODE (UOC) column and listed in the Bulk Material group of the repair parts list in this RPSTL. If the item is authorized to you by the 3rd position of the SMR code, but if the source code indicates it is made at a higher level, order the item from the higher level of maintenance.
MF - (Made at DS/ AVUM Level)	
ML - (Made at Specialized Repair Act (SRA))	
MD - (Made at Depot)	
AO - (Assembled by UM/AVUM Level)	Items with these codes are not to be requested/requisitioned individually. The parts that make up the assembled item must be requisitioned or fabricated and assembled at the level of maintenance indicated by the source code. If the 3rd position of the SMR code authorizes you to replace the item, but the source code indicates the item is assembled at a higher level, order the item from the higher level of maintenance.
AF - (Assembled by DS/AVIM Level)	
AH - (Assembled by GS Category)	
AL - (Assembled SRA)	
AD - (Assembled by Depot)	

XA -	Do not requisition an "XA" - codes Item. Order its next higher assembly. (Also, refer to the NOTE below.)
XB -	If an "XB" item is not available from salvage, order it using the CAGE and part number given.
XC -	Installation drawing, diagram, instruction sheet, field service drawing, that is identified by the manufacturer's part number.
XD -	Item is not stocked. Order an "XD" - coded item through normal supply channels using the CAGE and part number given, if no NSN is available.

NOTE: Cannibalization or controlled exchange, when authorized, may be used as source of supply for items with the above source codes, except for those source coded "XA" or those aircraft support items restricted by requirements of AR 700-42.

(2) Maintenance Code. Maintenance codes tell you the level(s) of maintenance authorized to USE and REPAIR support items. The maintenance codes are entered in the third and fourth positions of the SMR Code as follows:

(a) The maintenance code entered in the third position tells you the lowest maintenance level authorized to remove, replace, and use an item. The maintenance code entered in the third position will indicate authorization to one of the following levels of maintenance:

Code	Application/Explanation
C	Crew or operator maintenance done within unit or aviation unit maintenance
O	Unit maintenance or aviation unit category can remove, replace and use the item.
F	Direct support or aviation intermediate level can remove, replace and use the item.
H	General support level can remove, replace and use the item.
L	Specialized repair activity can remove, replace and use the item.
D	Depot level can remove, replace and use the item

(b) The maintenance code entered in the fourth position tells whether or not the item is to be repaired and identifies the lowest maintenance level with the capability to do complete repair (i.e. perform all authorized repair functions.) (NOTE: Some limited repair may be done on the item at a lower level of maintenance, if authorized by the Maintenance Allocation Chart (MAC) and SMR codes.) This position will contain one of the following maintenance codes:

<u>Code</u>	<u>Application/Explanation</u>
O	Unit maintenance or aviation unit is the lowest level that can do complete repair of the item.
F	Direct support or aviation intermediate is the lowest level that can do complete repair of the item.
H	General support is the lowest level that can do complete repair of the item.
L	Specialized repair activity is the lowest level that can do complete repair of the item.
D	Depot is the lowest level that can do complete repair of the item.
Z	Nonreparable. No repair is authorized.
B	No repair is authorized. (No parts or special tools are authorized for the maintenance of a "B" coded item). However, the item may be reconditioned by adjusting, lubrication, etc, at the user level.

(3) Recoverability Code. Recoverability codes are assigned to items to indicate the disposition action on unserviceable items. The recoverability code is entered in the fifth position of the SMR code as follows:

<u>Code</u>	<u>Application/Explanation</u>
Z	Nonreparable item. When unserviceable, condemn and dispose of the item at the level of maintenance shown in the 3rd position of the SMR code.
O	Reparable item. When uneconomically repairable, condemn and dispose of the item at unit maintenance or aviation unit level.
F	Reparable item. When uneconomically repairable, condemn and dispose of the item at the direct support or aviation intermediate level.
H	Reparable item. When uneconomically repairable, condemn and dispose of the item at the general support level.

D	Reparable item. When beyond lower level repair capability, return to depot. Condemnation and disposal of item not authorized below depot level.
L	Reparable item. Condemnation and disposal of item not authorized below specialized repair activity (SRA).
A	Item requires special handling or condemnation procedure because of specific reasons (e.g. precious metal content, high dollar value, critical material, or hazardous material). Refer to appropriate manuals/directives for specific instructions.

c. *CAGEC (Column (3))*. The Commercial and Government Entity (CAGE) Code (C) is a 5-digit alphanumeric code which is used to identify the manufacturer, distributor or Government agency, etc. that supplied the item.

d. *PART NUMBER (Column (4))*. Indicates the primary number used by the manufacturer (individual, company, firm, corporation or Government activity), which controls the design and characteristics of the item by means of its engineering drawings, specifications standards and inspection requirements to identify an item or range of items.

NOTE: When you use a NSN to requisition an item, the item you receive may have a different part number from the part ordered.

e. *DESCRIPTION AND USABLE ON CODE (UOC) (Column (5))*. This column includes the following information:

(1) The Federal item name and, when required, a minimum description to identify the item.

(2) Physical security classification. Not applicable.

(3) Items that are included in kits and sets are listed below the name of the kit or set on Figure KIT.

(4) Spare/repair parts that make up an assembled item are listed immediately following the assembled item line entry.

(5) Part numbers for bulk materials are referenced in this column in the line entry for the item to be manufactured/fabricated.

(6) When the item is not used with all serial numbers of the same model, the effective serial numbers are shown on the last line(s) of the description (before UOC). Not applicable.

(7) The usable on code, when applicable (see paragraph 5, Special information).

(8) In the Special Tools List section, the basis of issue (BOI) appears as the last line(s) in the entry for each special tool, special TMDE and other special

support equipment. When density of equipment supported exceeds density spread indicated in the basis of issue, the total authorization is increased proportionately.

(9) The statement "END OF FIGURE" appears just below the last item description in Column 5 for a given figure in both Section II and Section III.

f. *QTY (Column (6))*. The QTY (quantity per figure column) indicates the quantity of the item used in the breakout shown on the illustration figure, which is prepared for a functional group, subfunctional group or an assembly. A "V" appearing in this column in lieu of a quantity indicates that the quantity is variable and the quantity may vary from application to application.

4. Explanation of Columns (Section IV).

a. *NATIONAL STOCK NUMBER (NSN) INDEX.*

(1) STOCK NUMBER column. This column lists the NSN by National item identification number (NIIN) sequence. The NIIN consists of the last nine

NSN

 digits of the NSN (i.e., 5305-01-674-1467)
 NIIN

When using this column to locate an item, ignore the first 4 digits of the NSN. However, the complete NSN should be used when ordering items by stock number.

(2) FIG. column. This column lists the number of the Figure where the item is identified/located. The figures are in numerical order in Section II and Section III.

(3) ITEM column. The item number identifies the item associated with the figure listed in the adjacent FIG. column. This item is also identified by the NSN listed on the same line.

b. *PART NUMBER INDEX*. Part numbers in this index are listed by part number in ascending alphanumeric sequence (i.e., vertical arrangement of letter and number combination which places the first letter or digit of each group in order A through Z, followed by the numbers 0 through 9 and each following letter or digit in like order.)

(1) CAGEC column. The Commercial and Government Entity (CAGE) Code (C) is a 5-digit alphanumeric code used to identify the manufacturer, distributor or Government agency, etc., that supplies the item.

(2) PART NUMBER column. Indicates the primary number used by the manufacturer (individual, firm, corporation or Government activity), which controls the design and characteristics of the item by means of its engineering drawings, specifications standards, and inspection requirements to identify an item or range of items.

(3) STOCK NUMBER column. This column lists the NSN for the associated part number and

manufacturer identified in the PART NUMBER and CAGEC columns to the left.

(4) FIG. column. This column lists the number of the figure where the item is identified/located in Sections II and III.

(5) ITEM column. The item number is that number assigned to the item as it appears in the figure referenced in the adjacent figure number column.

c. *FIGURE AND ITEM NUMBER INDEX.*

(1) FIG. column. This column lists the number of the figure where the item is identified/located in Sections II and III.

(2) ITEM column. The item number is that number assigned to the item as it appears in the figure referenced in the adjacent figure number column.

(3) STOCK NUMBER column. This column lists the NSN for the item.

(4) CAGEC column. The Commercial and Government Entity (CAGEC) Code (C) is a 5 digit alphanumeric code used to identify the manufacturer, distributor or Government agency, etc., that supplies the item.

(5) PART NUMBER column. Indicates the primary number used by the manufacturer (individual, firm, corporation or Government activity), which controls the design and characteristics of the item by means of its engineering drawings, specifications standards and inspection requirements to identify an item or range of items.

5. Special Information.

Use the following subparagraphs as applicable:

a. *USABLE ON CODE*. The usable on code appears in the lower left corner of the Description Column heading. Usable on codes are shown as UOC: in the Description Column (justified left) on the first line following applicable item description/nomenclature. Uncoded items are applicable to all models. Identification of the usable on codes used in the RPSTL are:

<u>Code</u>	<u>Used On</u>
APC	M113A3
AP1	M981A3
AP2	M1064A3
AP3	M1068A3
AP5	M577A3
AP6	M1059A3
AP7	M901A3

b. **FABRICATION INSTRUCTIONS.** Bulk materials required to manufacture items are listed in the Bulk Material Functional Group of this RPSTL. Part numbers for bulk materials are also referenced in the description column of the line item entry for the item to be manufactured/fabricated. Detailed fabrication instructions for items source coded to be manufactured or fabricated are found in TM 9-2350-277-20P.

c. **ASSEMBLY INSTRUCTION.** Detailed assembly instructions for items source coded to be assembled from component spare/repair parts are found in TM 92350-277-20-1 and 20-2, and TM 9-2350-277-34. Items that make up the assembly are listed immediately following the assembly item entry or reference is made to an applicable figure.

d. **KITS.** Line item entries for repair parts kits appear in group 9401 in Section II.

e. **INDEX NUMBERS.** Items which have the word BULK in the figure column will have an index number shown in the item number column. This index number is a cross-reference between the National Stock Number/Part Number Index and the bulk material list in Section II.

f. **ASSOCIATED PUBLICATIONS.** The publications listed below pertain to the Personnel Carriers M113A3, M981A3, M1064A3, M1068A3, M577A3, M1059A3, and M901A3 vehicles and their Components:

<u>Publication</u>	<u>Short Title</u>
LO 9-2350-277-12	Lubrication Order; M113A3 FOV
TM 9-2350-277-10	Operator's Manual; M113A3 FOV
TM 9-2350-277-20-1	Unit Maintenance; M113A3 FOV
TM 9-2350-277-20-2	Unit Maintenance; M 113A3 FOV
TM 9-2350-277-34	DS/GS Maintenance; M 113A3 FOV
TM 9-2520-238-34	DS/GS Maintenance (Components)
TM 9-2520-238-34P	Component RPSTL
TM 9-2520-272-34	DS/GS Maintenance; Transmission
TM 9-2520-272-34P	DS/GS RPSTL; Transmission

TM 9-2815-205-34	DS/GS Maintenance; Engine
TM 9-2815-205-34P	DS/GS RPSTL; Engine
TM 9-2920-257-30&P	DS Maintenance/RPSTI; Generator (200Amp)
TM 9-6115-596-14 (AP5)	Unit/DS/GS Maintenance Generator Set, Gasoline Driven
TM 9-6115-596-14 (AP5)	Unit/DS/GS RPSTL; Generator Set, Gasoline Driven

6. How to Locate Repair Parts

a. *When National Stock Number or Part Number is Not Known.*

(1) First. Using the table of contents, determine the assembly group or subassembly group to which the item belongs. This is necessary since figures are prepared for assembly groups and subassembly groups, and listings are divided into the same groups.

(2) Second. Find the figure covering the assembly group or subassembly group to which the item belongs.

(3) Third. Identify the item on the figure and use the Figure and Item Number Index to find the NSN.

b. *When National Stock Number or Part Number is Known.*

(1) First. Using the National Stock Number or the Part Number Index, find the pertinent National Stock Number or part Number. The NSN index is in National Item Identification Number (NIIN) sequence (see 4.a(1)). The part numbers in the Part Number index are listed in ascending alphanumeric sequence (see 4.b). Both indexes cross-reference you to the illustration/figure and item number of the item you are looking for.

(2) Second. Turn to the figure and item number, verify that the item is the one you're looking for, then locate the item number in the repair parts list for the figure.

7. Abbreviations

For standard abbreviations see MIL-STD-12D, Military Standard Abbreviations for Use On Drawings, Specifications, Standards and In Technical Documents.

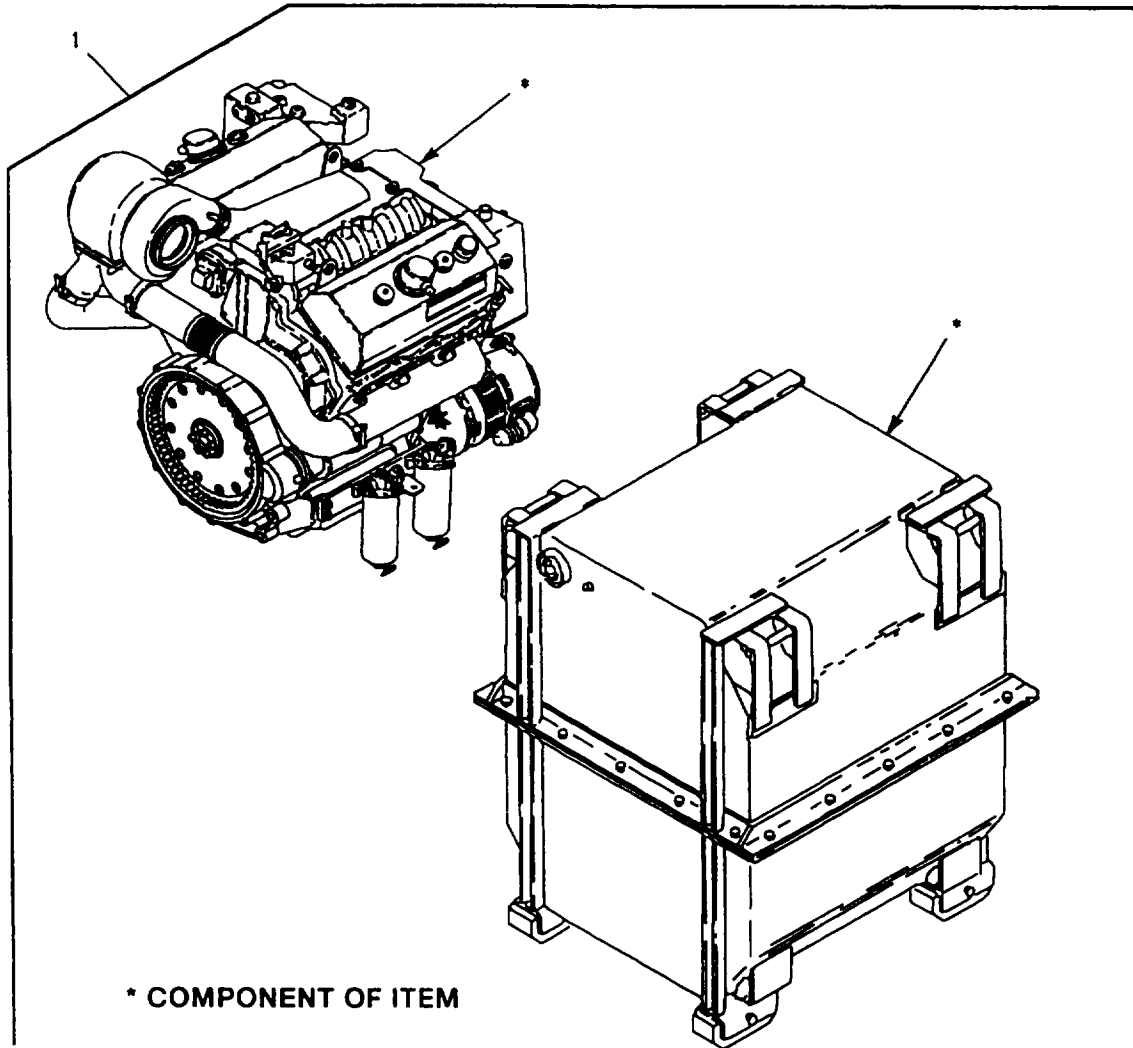

Figure 1. Engine and Container

SECTION II

TM 9-2350-277-24P

(1) ITEM NO	(2) SMR CODE	(3) CAGE	(4) PART NUMBER	(5) DESCRIPTION AND USABLE ON CODE (UOC)	(6) QTY
1	PAFHD	19207	5705597	<p>GROUP 01 ENGINE GROUP 0100 ENGINE ASSEMBLY FIG. 1 ENGINE AND CONTAINER</p> <p>ENGINE, W CONTAINER REFER TO TM9-2815-205-34P FOR COMPONENT PARTS OTHER THAN UNIT MAINTENANCE WHICH ARE LISTED IN THIS MANUAL</p> <p>END OF FIGURE</p>	1

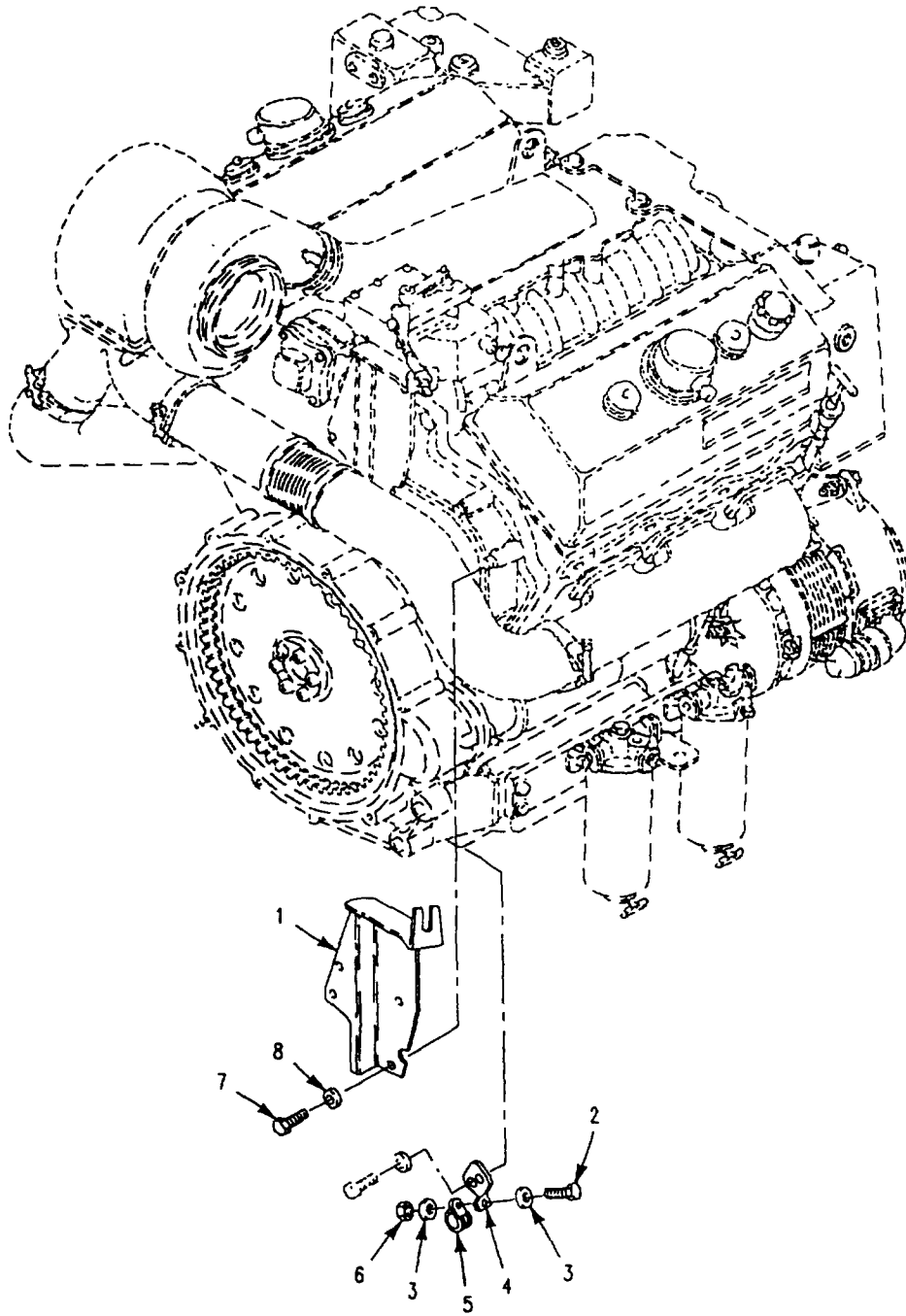

Figure 2. TV Modulator Cable Bracket and Attaching Hardware

SECTION II

TM 9-2350-277-24P

(1) ITEM NO	(2) SMR CODE	(3) CAGE	(4) PART NUMBER	(5) DESCRIPTION AND USABLE ON CODE (UOC)	(6) QTY
GROUP 0100 ENGINE ASSEMBLY CONTINUED					
FIG. 2 TV MODULATOR CABLE BRACKET					
AND ATTACHING HARDWARE					
1	PAFZZ	19207	12313452	BRACKET, CABLE, MODUL.....	1
2	PAOZZ	96906	MS35207-265	SCREW, MACHINE	2
3	PAOZZ	96906	MS27183-8	WASHER, FLAT	2
4	PAFZZ	19207	12354868	BRACKET, ANGLE.....	1
5	PAOZZ	96906	MS21919WDG28	CLAMP, LOOP.....	1
6	PAOZZ	96906	MS21044N3	NUT, SELF-LOCKING, HE	1
7	PAFZZ	96906	MS90725-109	SCREW, CAP HEXAGON H	1
8	PAOZZ	96906	MS27183-18	WASHER, FLAT.....	2
END OF FIGURE					

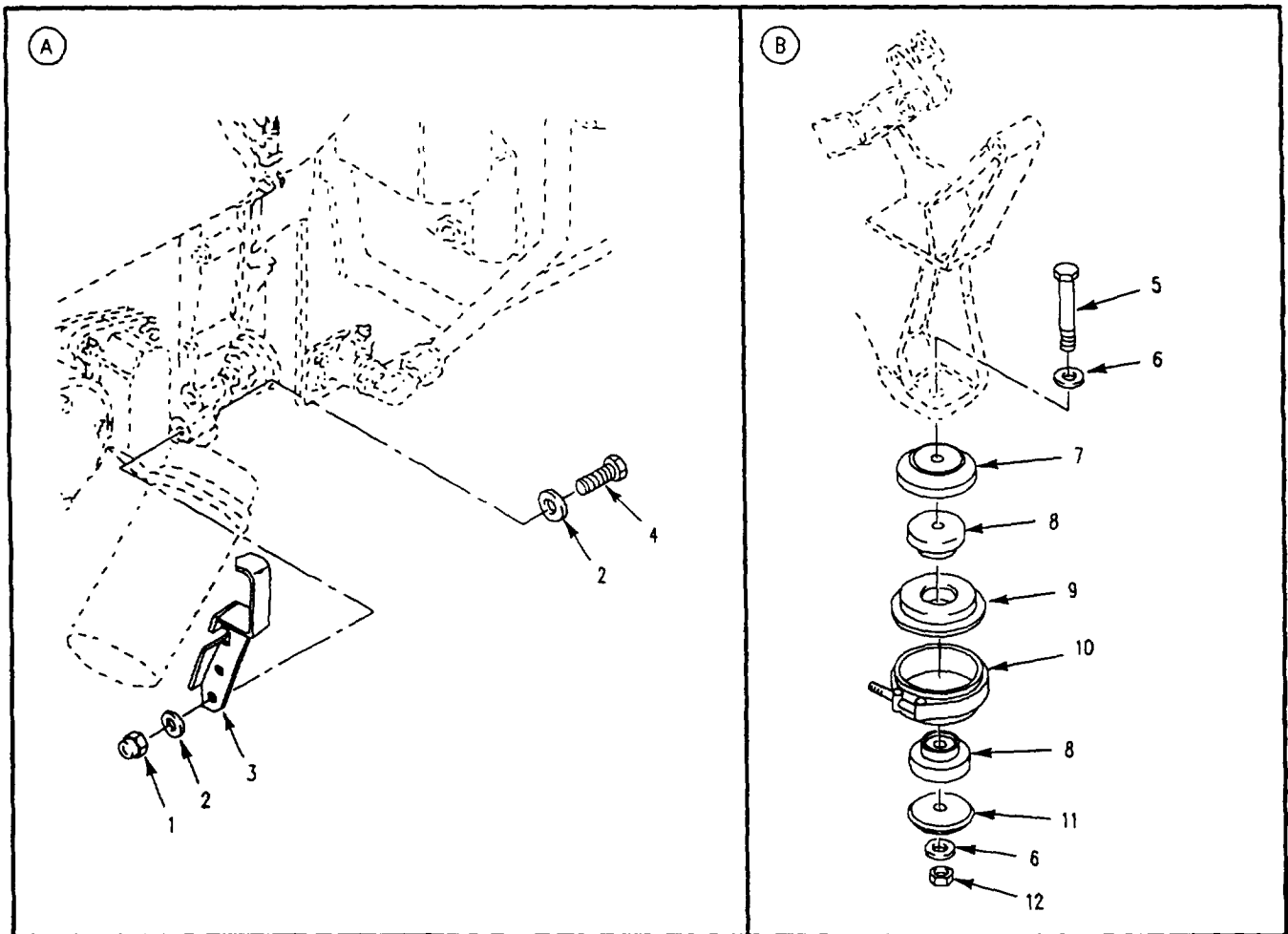
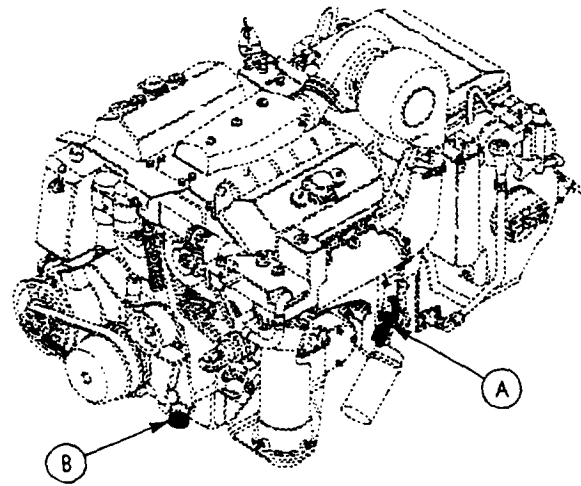

Figure 3. Engine Mounting Brackets and Engine Mounts

SECTION II

TM 9-2350-277-24P

(1) ITEM NO	(2) SMR CODE	(3) CAGE	(4) PART NUMBER	(5) DESCRIPTION AND USABLE ON CODE (UOC)	(6) QTY
GROUP 0100 ENGINE ASSEMBLY CONTINUED FIG. 3 ENGINE MOUNTING BRACKETS AND ENGINE MOUNTS					
1	PAOZZ	96906	MS51922-57	NUT, SELF-LOCKING, HE	2
2	PAFZZ	96906	MS27183-23	WASHER, FLAT.....	4
3	PAOZZ	19207	12358541	BRACKET, MOUNTING.....	1
4	PAFZZ	80204	B1821BH075C325N	SCREW, CAP, HEXAGON H	2
5	PAOZZ	80204	B1821BH063C600N	SCREW, CAP, HEXAGON H	2
6	PAOZZ	96906	MS27183-21	WASHER, FLAT.....	4
7	PAOZZ	19207	12313346	WASHER, FLAT.....	2
8	PAOZZ	19207	10863416-1	MOUNT, RESILIENT.....	4
9	PAOZZ	19207	12313343	BLOCK ENGINE MOUNT	2
10	PAOZZ	96906	MS27114-18R	COUPLING, CLAMP, GROO	2
11	PAOZZ	19207	10861316-1	WASHER, CONVEX	2
12	PAOZZ	96906	MS51922-49	NUT, SELF-LOCKING, HE	2
END OF FIGURE					

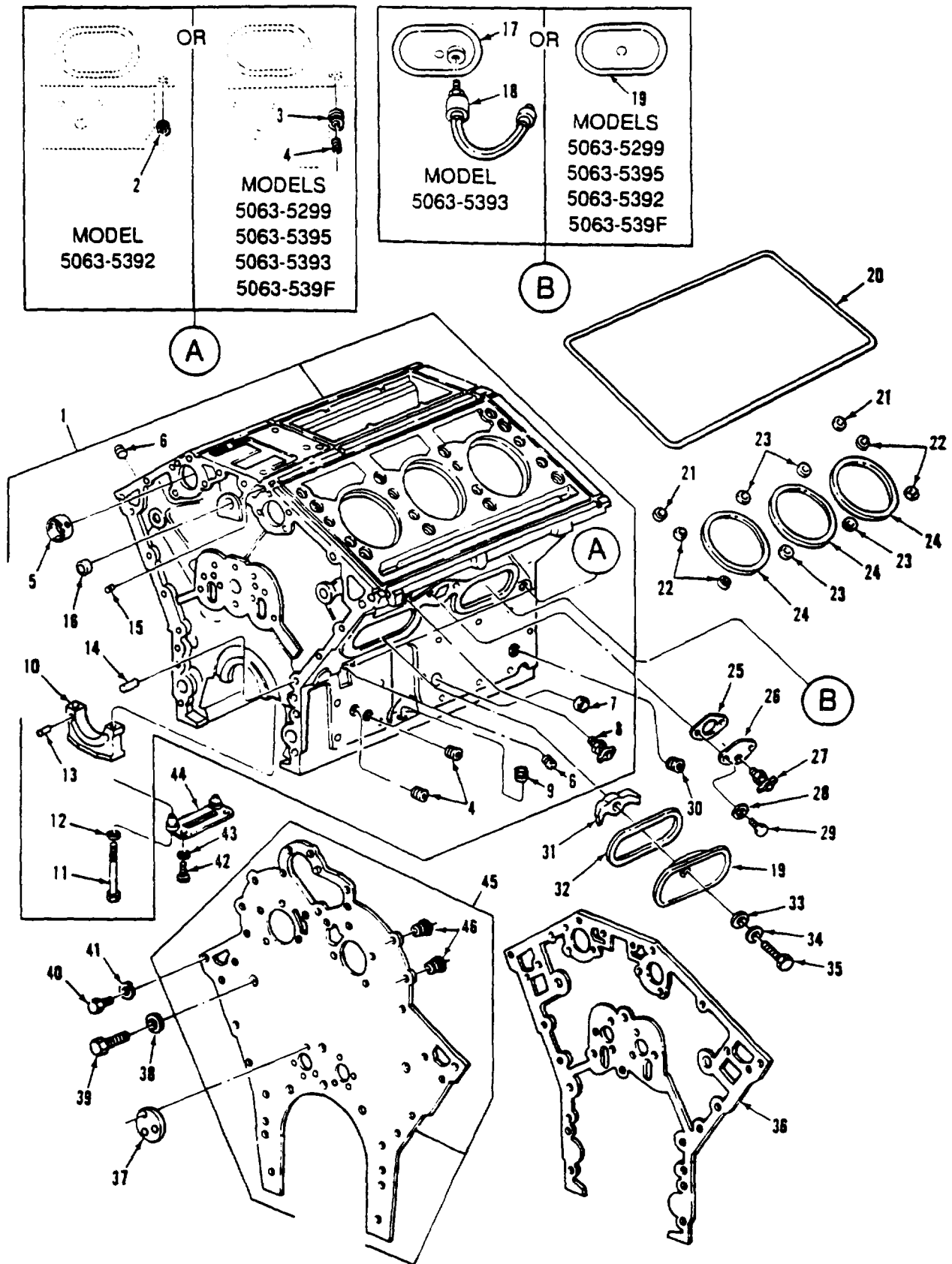

Figure 4. Cylinder Block Assembly, End Plate, and Related Parts

SECTION II

TM 9-2350-277-24P

(1) ITEM NO	(2) SMR CODE	(3) CAGE	(4) PART NUMBER	(5) DESCRIPTION AND USABLE ON CODE (UOC)	(6) QTY
18	PAOZZ	19207	12258932-5	<p>GROUP 0101 CRANKCASE, BLOCK, CYLINDER HEAD FIG. 4 CYLINDER BLOCK ASSEMBLY, END PLATE, AND RELATED PARTS</p> <p>TRANSMITTER, PRESSUR TRANSDUCER</p> <p>END OF FIGURE</p>	1

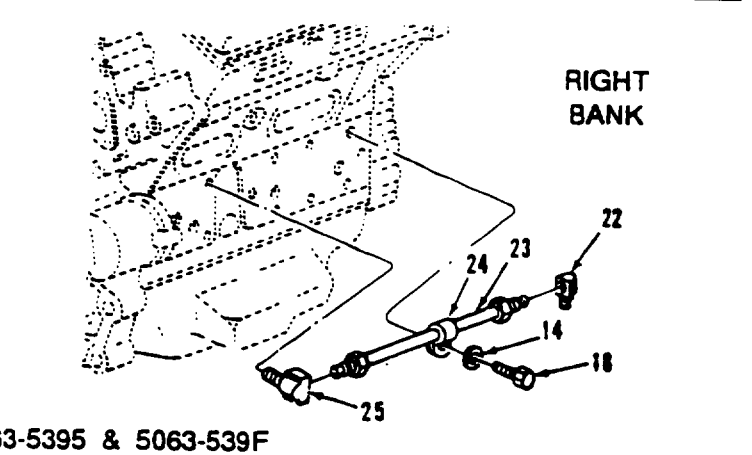
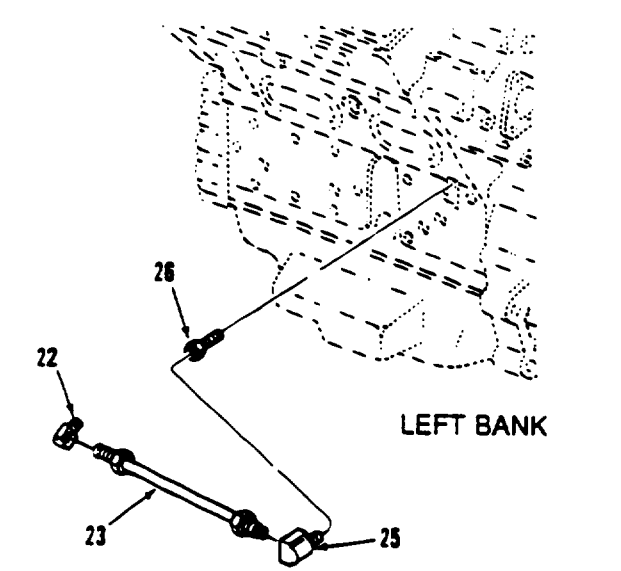
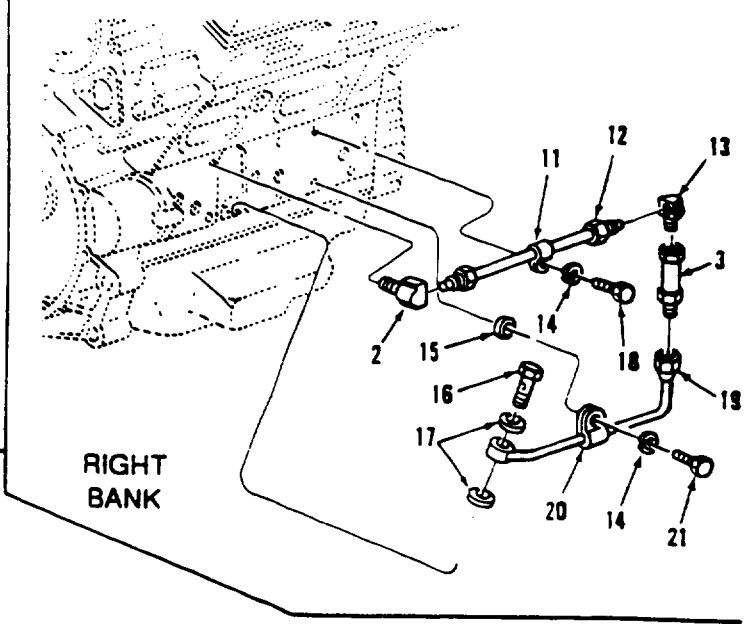
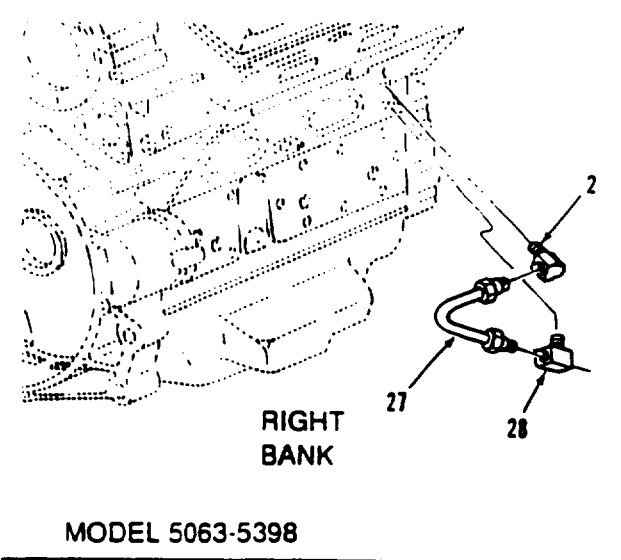
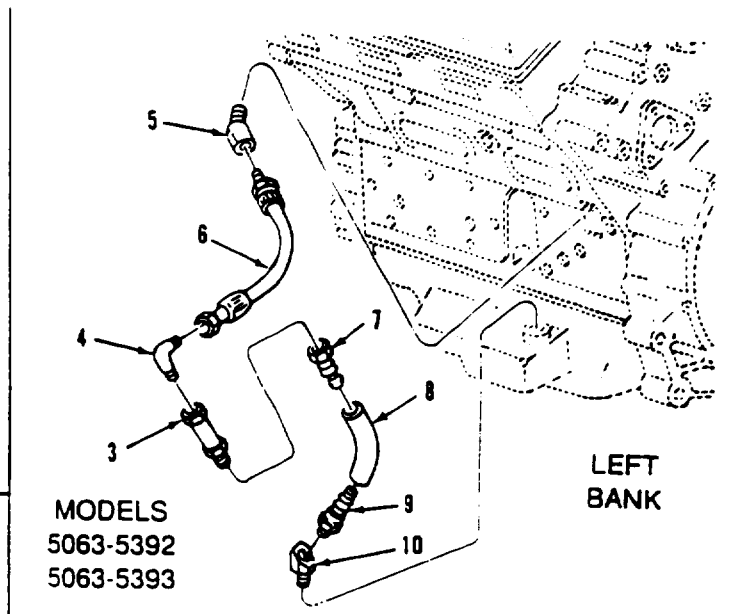
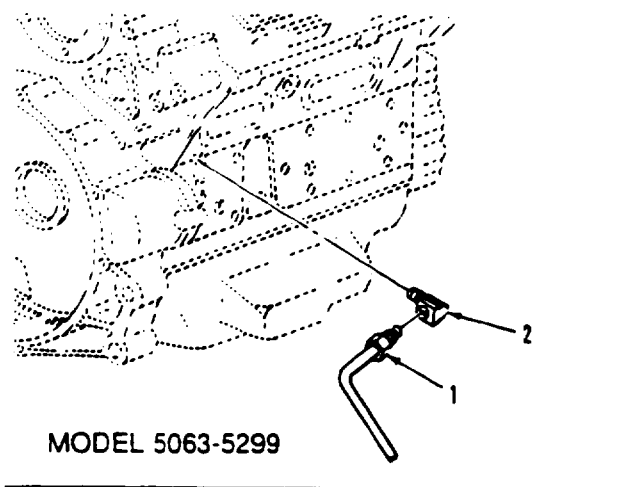

Figure 5. Air Box Drain and Related Parts

SECTION II

TM 9-2350-277-24P

(1) ITEM NO	(2) SMR CODE	(3) CAGE	(4) PART NUMBER	(5) DESCRIPTION AND USABLE ON CODE (UOC)	(6) QTY
				GROUP 0101 CRANKCASE, BLOCK, CYLINDER HEAD CONTINUED FIG. 5 AIR BOX DRAIN AND RELATED PARTS	
3	PAOZZ	72582	8996207	VALVE, CHECK.....	1
4	PAOZZ	79470	49X4X4	ELBOW, PIPE TO TUBE.....	1
5	PAOZZ	96906	MS14307-1	ELBOW, PIPE CYL BLK LBK.....	1
6	PAOZZ	72582	8926595	TUBE ASSEMBLY, METAL AIRBOX DRAIN, LB.....	1
7	PAOZZ	72582	5113191	ADAPTER, STRAIGHT, PI.....	1
8	MOOZZ	72582	8927796	HOSE, NONMETALLIC 8.0 IN.LG. MAKE FROM HOSE, P/N 2565-6, AIRBOX DRAIN LB.....	V 1
9	PAOZZ	72582	5114049	FITTING, CYLINDER HE.....	1
10	PAOZZ	72.582	8924161	ELBOW, HOSE OIL PAN, LBK.....	1
				END OF FIGURE	

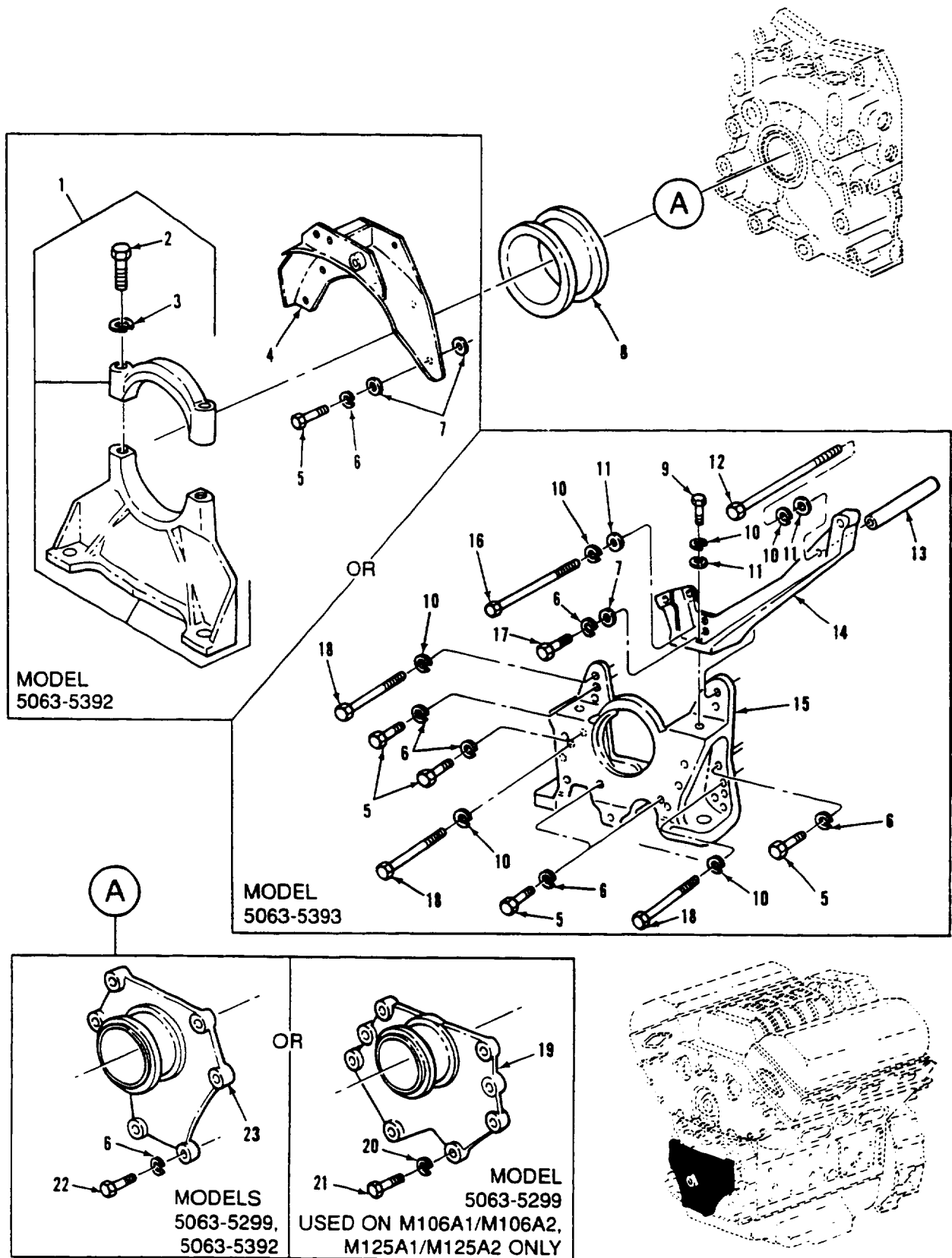

Figure 6. Engine Front Support

SECTION II

TM 9-2350-277-24P

(1) ITEM NO	(2) SMR CODE	(3) CAGE	(4) PART NUMBER	(5) DESCRIPTION AND USABLE ON CODE (UOC)	(6) QTY
				GROUP 0101 CRANKCASE, BLOCK, CYLINDER HEAD FIG. 6 ENGINE FRONT SUPPORT	
2	PAOZZ	72582	8925032	ELBOW, PIPE TO TUBE CYL BLK TO AIRBOX DRAIN TUBE RBK.....	1
3	PAOZZ	72582	8996207	VALVE, CHECK.....	1
11	PAOZZ	72582	5124802	CLIP, SPRING TENSION	1
12	PAOZZ	72582	8926596	TUBE ASSEMBLY, METAL RIGHT BANK.....	1
13	PAOZZ	92392	0913040	ELBOW, PIPE TO TUBE CHECK VALVE INLET, RBK.....	1
14	PAOZZ	96906	MS35338-45	WASHER, LOCK.....	1
15	PAOZZ	72582	5196119	SPACER, TRUCK ADVE RS.....	1
16	PAOZZ	72582	5104370	ADAPTER OIL GAGE, RIGHT BANK.....	1
17	PAOZZ	72582	5151921	WASHER, FLAT RIGHT BANK.....	2
18	PAOZZ	80204	B1821BH031C075N	BOLT, MACHINE 5/26-18UNC-2AX3/4 GR8.....	1
19	PAOZZ	72582	8926290	TUBE ASSEMBLY, METAL CHECK VALVE OUTLET, RBK.....	1
20	PAOZZ	72582	5151883	CLAMP, LOOP.....	1
21	PAOZZ	80204	B1821BH031C100N	BOLT, MACHINE 5/16-18UNC-2AX1 GR8.....	1
				END OF FIGURE	

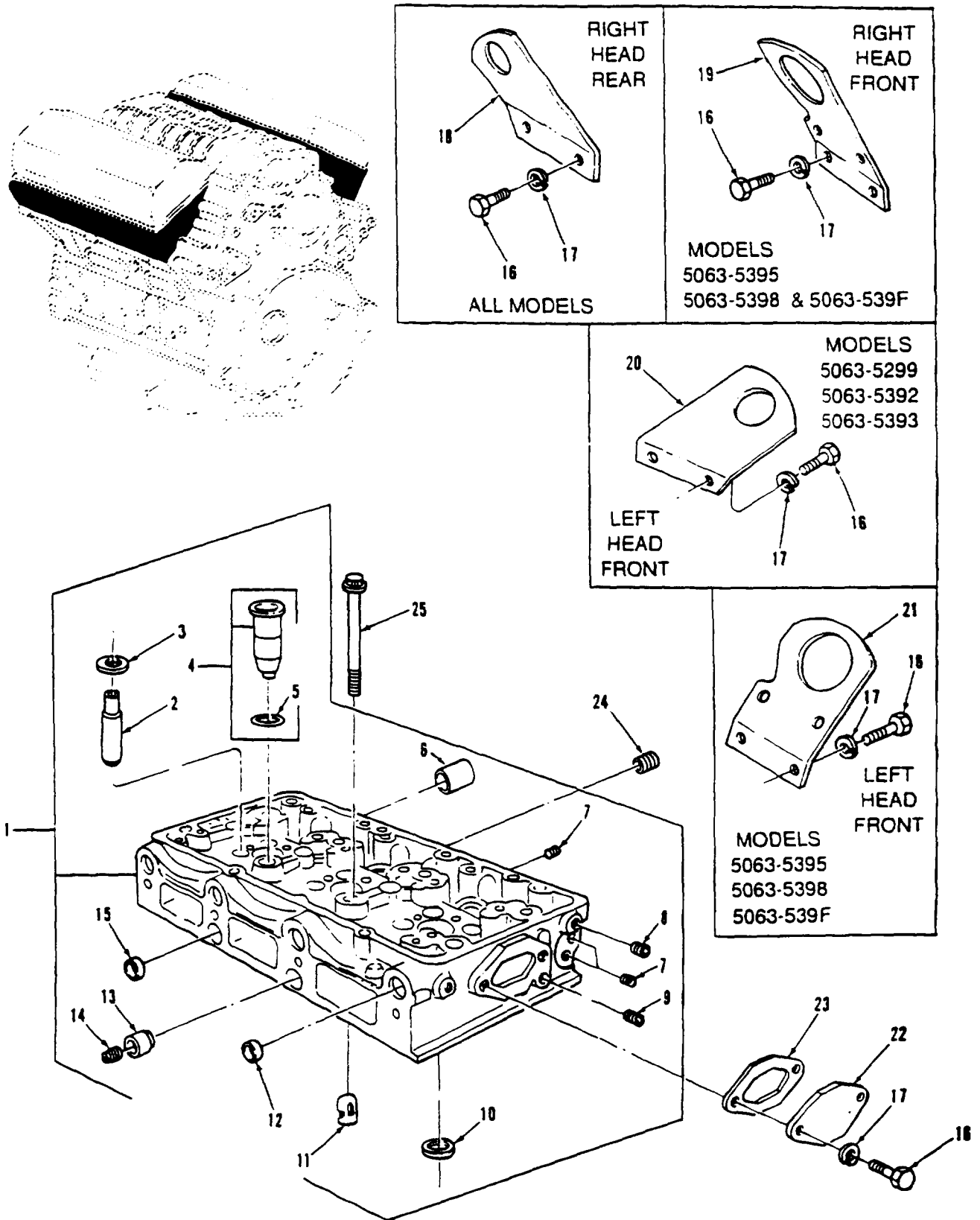

Figure 7. Cylinder Head Assembly and Lifting Brackets

SECTION II

TM 9-2350-277-24P

(1) ITEM NO	(2) SMR CODE	(3) CAGE	(4) PART NUMBER	(5) DESCRIPTION AND USABLE ON CODE (UOC)	(6) QTY
				GROUP 0101 CRANKCASE, BLOCK, CYLINDER HEAD CONTINUED FIG. 7 CYLINDER HEAD ASSEMBLY AND LIFTING BRACKETS	
16	PAOZZ	80204	B1821BH038C100N	SCREW, CAP, HEXAGON H 3/8-16UNC-2AX1 GR8	4
17	PAOZZ	96906	MS35338-46	WASHER, LOCK	8
18	PAOZZ	72582	5127949	BRACKET RBK REAR	4
20	PAOZZ	72582	5125488	BRACKET, EYE, NONROTA LBK FRONT	1
				END OF FIGURE	

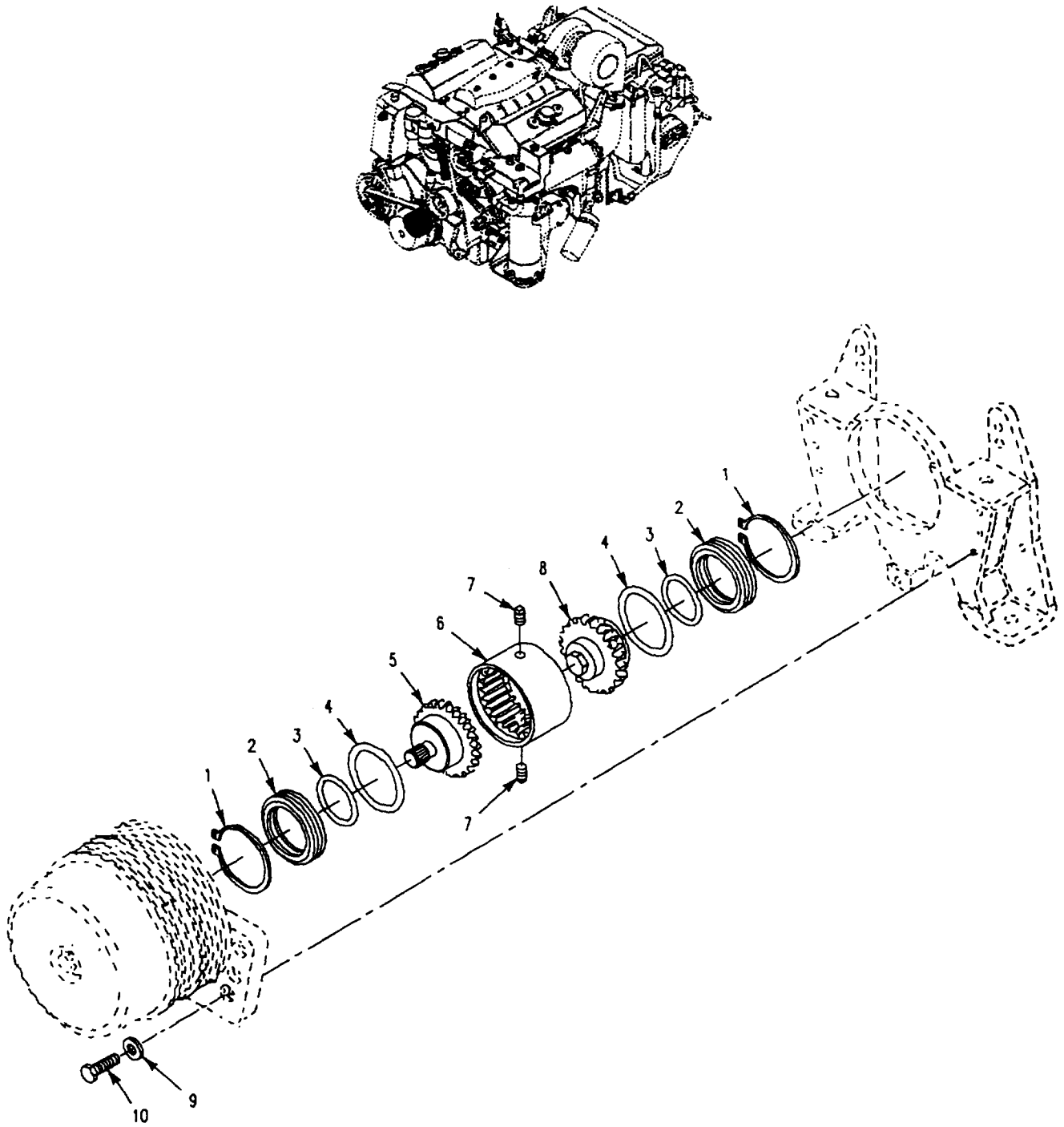

Figure 8. Pulley Assembly

SECTION II

TM 9-2350-277-24P

(1) ITEM NO	(2) SMR CODE	(3) CAGE	(4) PART NUMBER	(5) DESCRIPTION AND USABLE ON CODE (UOC)	(6) QTY
GROUP 0103 FLYWHEEL ASSEMBLY FIG. 8 PULLEY ASSEMBLY					
1	PAFZZ	96906	MS16624-1300	RING, RETAINING.....	2
2	PAFZZ	19207	12349953	RETAINER, OIL SEAL	2
3	PAFZZ	96906	MS28775-234	PACKING, PREFORMED	2
4	PAFZZ	96906	MS28775-239	PACKING, PREFORMED	2
5	PAFZZ	19207	12349951	HUB, SPLINE COUPLING.....	1
6	PAFZZ	19207	12349952	COUPLING, SHAFT, RIGI.....	1
7	PAFZZ	96906	MS20913-1	PLUG, PIPE	2
8	PAFZZ	19207	12349950	HUB, BODY	1
9	PAOZZ	19200	10910174-3	WASHER, FLAT.....	6
10	PAOZZ	80204	B1821BH038C100N	SCREW, CAP, HEXAGON H.....	6
END OF FIGURE					

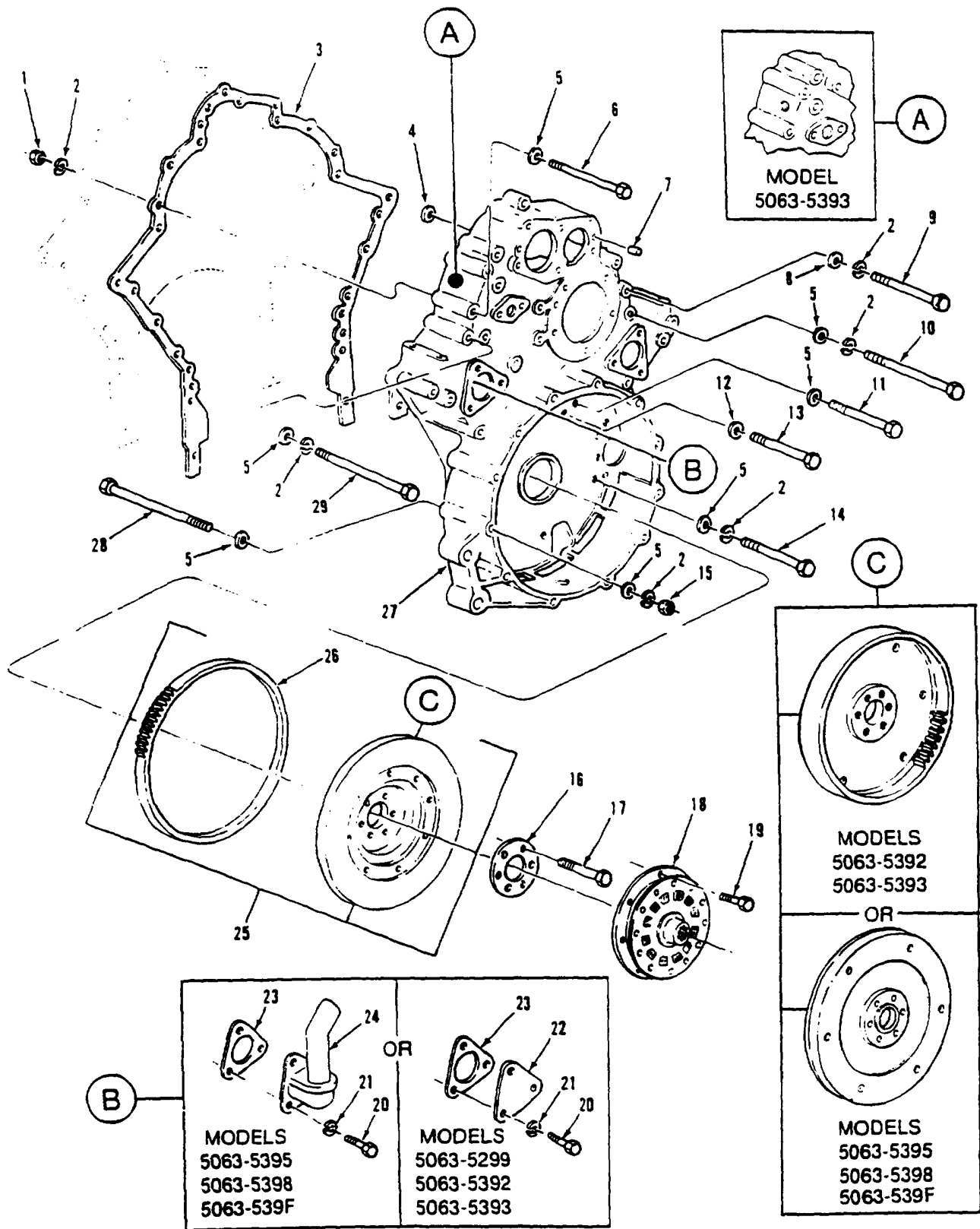

Figure 9. Drive Plate, Flywheel, and Housing

SECTION II

TM 9-2350-277-24P

(1) ITEM NO	(2) SMR CODE	(3) CAGE	(4) PART NUMBER	(5) DESCRIPTION AND USABLE ON CODE (UOC)	(6) QTY
				GROUP 0103 FLYWHEEL ASSEMBLY CONTINUED FIG. 9 DRIVE PLATE, FLYWHEEL, AND HOUSING	
20	PAOZZ	80204	B1821BH031C088N	BOLT, MACHINE 5/16-18UNC-2AX7/8 GR8.....	3
21	PAOZZ	96906	MS35338-45	WASHER, LOCK.....	3
22	PAOZZ	72582	5152716	GASKET FLYWHEEL HOUSING SMALL HOLE.....	1
23	PAOZZ	72582	5150193	COVER	1
				END OF FIGURE	

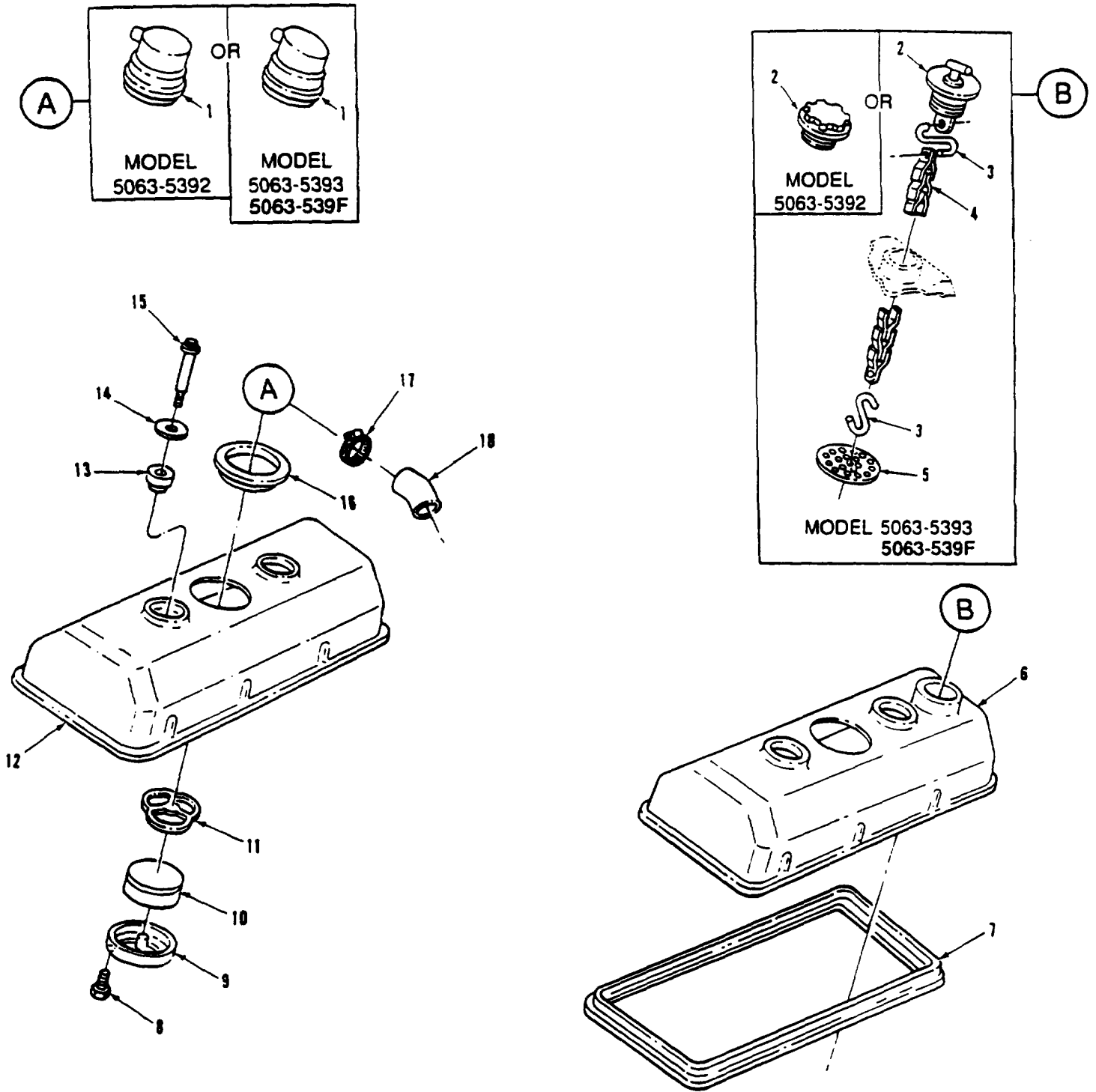

Figure 10. Rocker Arm Covers

SECTION II

TM 9-2350-277-24P

(1) ITEM NO	(2) SMR CODE	(3) CAGE	(4) PART NUMBER	(5) DESCRIPTION AND USABLE ON CODE (UOC)	(6) QTY
				GROUP 0105 VALVES, CAMSHAFTS AND TIMING SYSTEM FIG. 10 ROCKER ARM COVERS	
2	PAOZZ	72582	5120098	CAP, FILLER OPENING.....	1
3	PAOZZ	72582	5107979	HOOK, CHAIN, S.....	2
4	MOOZZ	72582	5113825	CHAIN, CAP 6.50 IN. LG, MAKE FROM CHAIN, P/N 5113825.....	1
17	PAOZZ	96906	MS35842-12	CLAMP, HOSE.....	2
18	PAOZZ	72582	23501683	HOSE, PREFORMED	2
				END OF FIGURE	

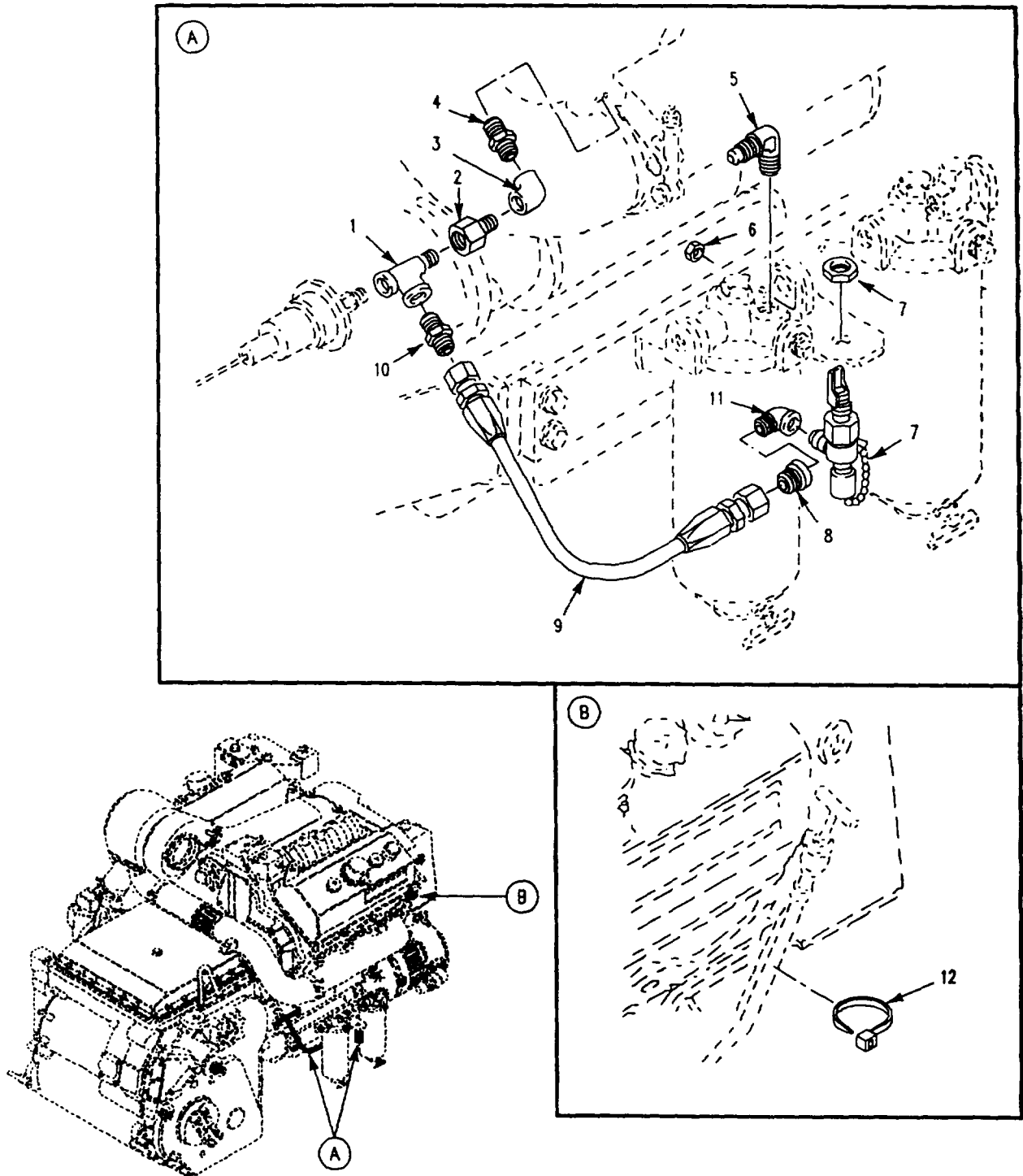

Figure 11. Engine Oil Sampling Valve, Hose, and Oil Gage Rod Clamp

(1) ITEM NO	(2) SMR CODE	(3) CAGE	(4) PART NUMBER	(5) DESCRIPTION AND USABLE ON CODE (UOC)	(6) QTY
GROUP 0106 ENGINE LUBRICATION SYSTEM FIG. 11 ENGINE OIL SAMPLING VALVE, HOSE, AND OIL GAGE ROD CLAMP					
1	PAOZZ	19207	10943270-2	TEE, PIPE	1
2	PAOZZ	19207	12314052-1	REDUCER, PIPE	1
3	PAOZZ	88044	AN916-1J	ELBOW, PIPE.....	1
4	PAOZZ	88044	AN911-1J	NIPPLE, PIPE.....	1
5	PAOZZ	96906	MS51504A8	ELBOW, PIPE TO TUBE.....	1
6	PAOZZ	96906	MS21083N4	NUT, SELF-LOCKING, HE	2
7	PAOZZ	19207	11669424	COCK, DRAIN.....	1
8	PAOZZ	81348	WW-P-471-BDQBUBA	BUSHING, PIPE	1
9	PAOZZ	96906	MS52103A060170R	HOSE ASSEMBLY, NONME	1
10	PAOZZ	96906	MS51500A6	ADAPTER, STRAIGHT, PI.....	1
11	PAOZZ	96906	MS51506A6	ELBOW, PIPE TO TUBE.....	1
12	PAOZZ	96906	MS3367-1-9	STRAP, TIEDOWN, ELECT.....	1
END OF FIGURE					

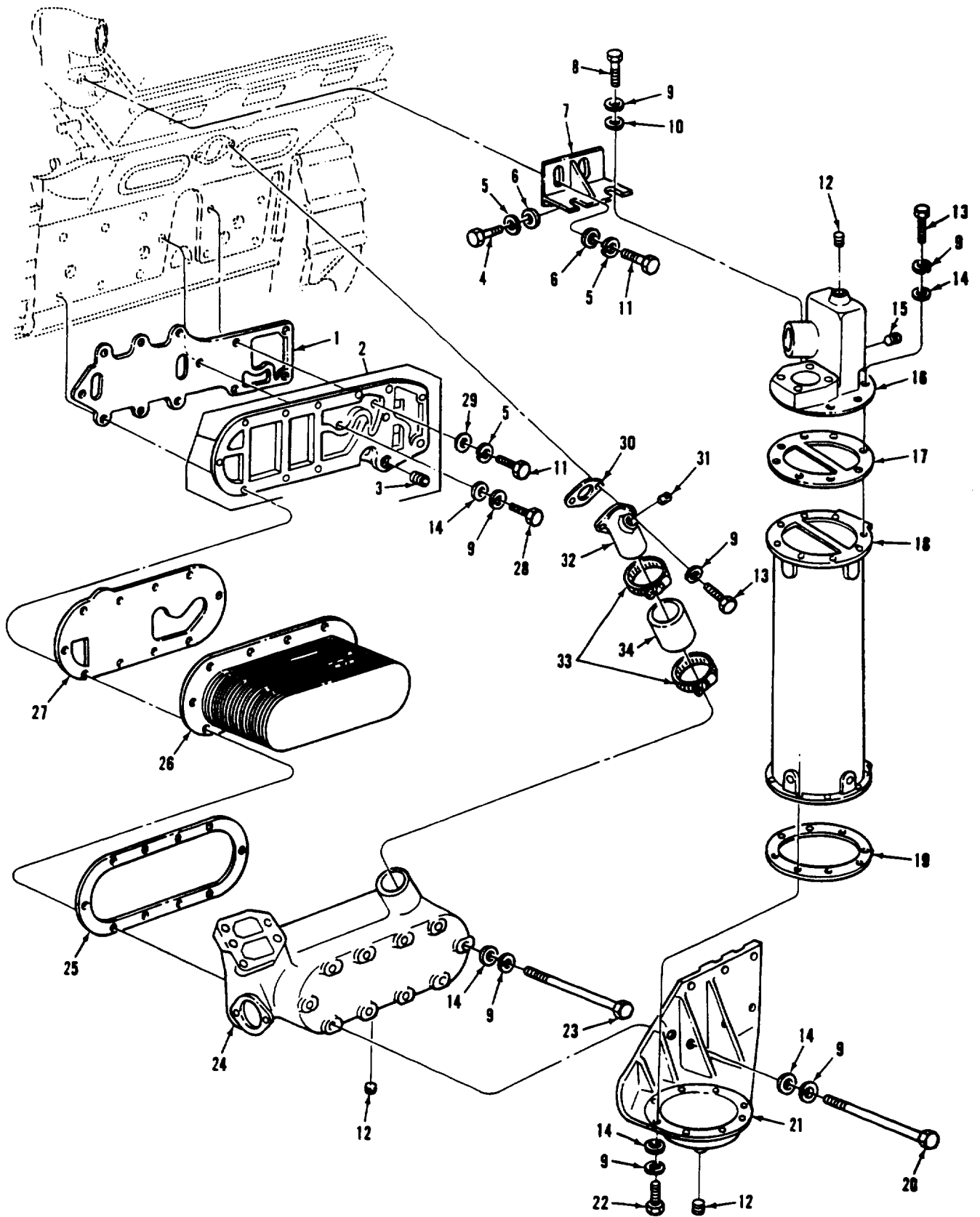

Figure 12. Oil Cooler Assembly

SECTION II

TM 9-2350-277-24P

(1) ITEM NO	(2) SMR CODE	(3) CAGE	(4) PART NUMBER	(5) DESCRIPTION AND USABLE ON CODE (UOC)	(6) QTY
GROUP 0106 ENGINE LUBRICATION SYSTEM CONTINUED FIG. 12 OIL COOLER ASSEMBLY					
4	PAOZZ	80204	B1821BH038C075N	SCREW, CAP, HEXAGON H 3/8-16UNC-2AX3/4 GR8.....	1
5	PAOZZ	96906	MS35338-46	WASHER, LOCK.....	5
6	PAOZZ	72582	5131433	WASHER, ENGINE.....	3
7	PBOZZ	72582	8928722	BRACKET, ENGINE ACCE.....	1
8	PAOZZ	80204	B1821BH031C138N	BOLT, MACHINE 5/16-18UNC-2AX1-1/8 GR8.....	2
9	PAOZZ	96906	MS35338-45	WASHER, LOCK.....	27
10	PAOZZ	72582	5121403	WASHER, FLAT.....	2
11	PAOZZ	80204	B1821BH038C100N	SCREW, CAP, HEXAGON H 3/8-16UNC-2AX1 GR8.....	4
12	PAOZZ	72582	8923847	PLUG, PIPE.....	1
30	PAOZZ	72582	5116357	GASKET.....	1
31	PAOZZ	72582	8924517	PLUG, PIPE.....	1
32	PAOZZ	72582	5142160	ELBOW, HOSE.....	1
33	PAOZZ	72582	23505048	CLAMP, HOSE.....	2
34	MOOZZ	72582	8921826	HOSE 2.75 IN. LG, MAKE FROM P/N 11662997, WATER OUTLET.....	V
END OF FIGURE					

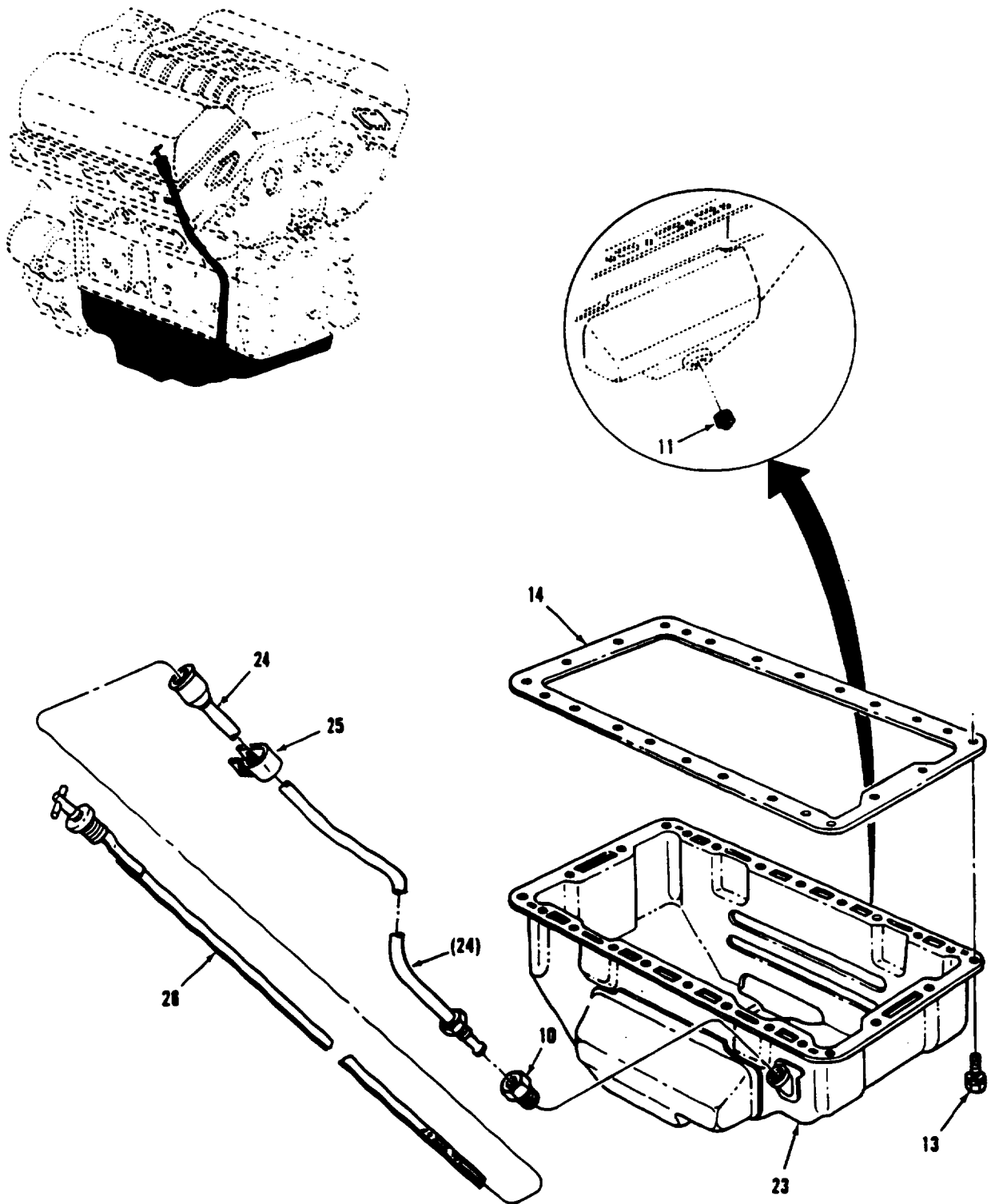

Figure 13. Oil Pan and Oil Gage Assembly

SECTION II

TM 9-2350-277-24P

(1) ITEM NO	(2) SMR CODE	(3) CAGE	(4) PART NUMBER	(5) DESCRIPTION AND USABLE ON CODE (UOC)	(6) QTY
				GROUP 0106 ENGINE LUBRICATION SYSTEM CONTINUED FIG. 13 OIL PAN AND OIL GAGE ASSEMBLY	
10	PAOZZ	72582	5151430	ADAPTER, STRAIGHT, PI.....	1
11	PAOZZ	72582	5102982	PLUG, PIPE	1
24	PAOZZ	72582	8928640	TUBE ASSEMBLY, METAL.....	1
26	PAOZZ	72582	8928641	GAGE ROD-CAP, LIQUID.....	1
				END OF FIGURE	

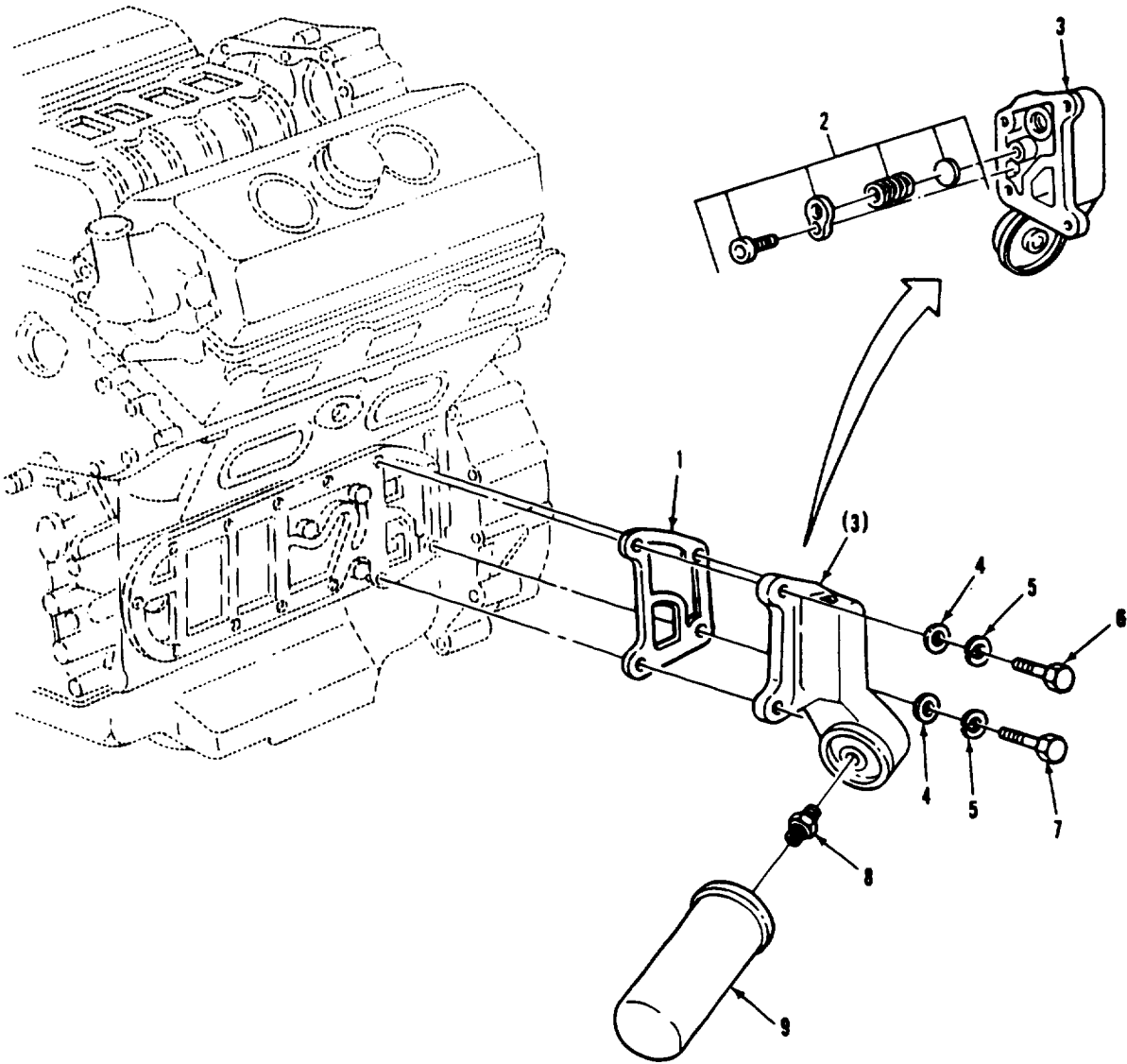

Figure 14. Oil Filter Assembly, Adaptor, and Related Parts

SECTION II

TM 9-2350-277-24P

(1) ITEM NO	(2) SMR CODE	(3) CAGE	(4) PART NUMBER	(5) DESCRIPTION AND USABLE ON CODE (UOC)	(6) QTY
				GROUP 0106 ENGINE LUBRICATION SYSTEM CONTINUED FIG. 14 OIL FILTER ASSEMBLY, ADAPTER, AND RELATED PARTS	
8	PAOZZ	72582	5103892	NIPPLE, TUBE.....	1
9	PAOZZ	01637	FL804FP	FILTER ELEMENT,FLUI.....	1
				END OF FIGURE	

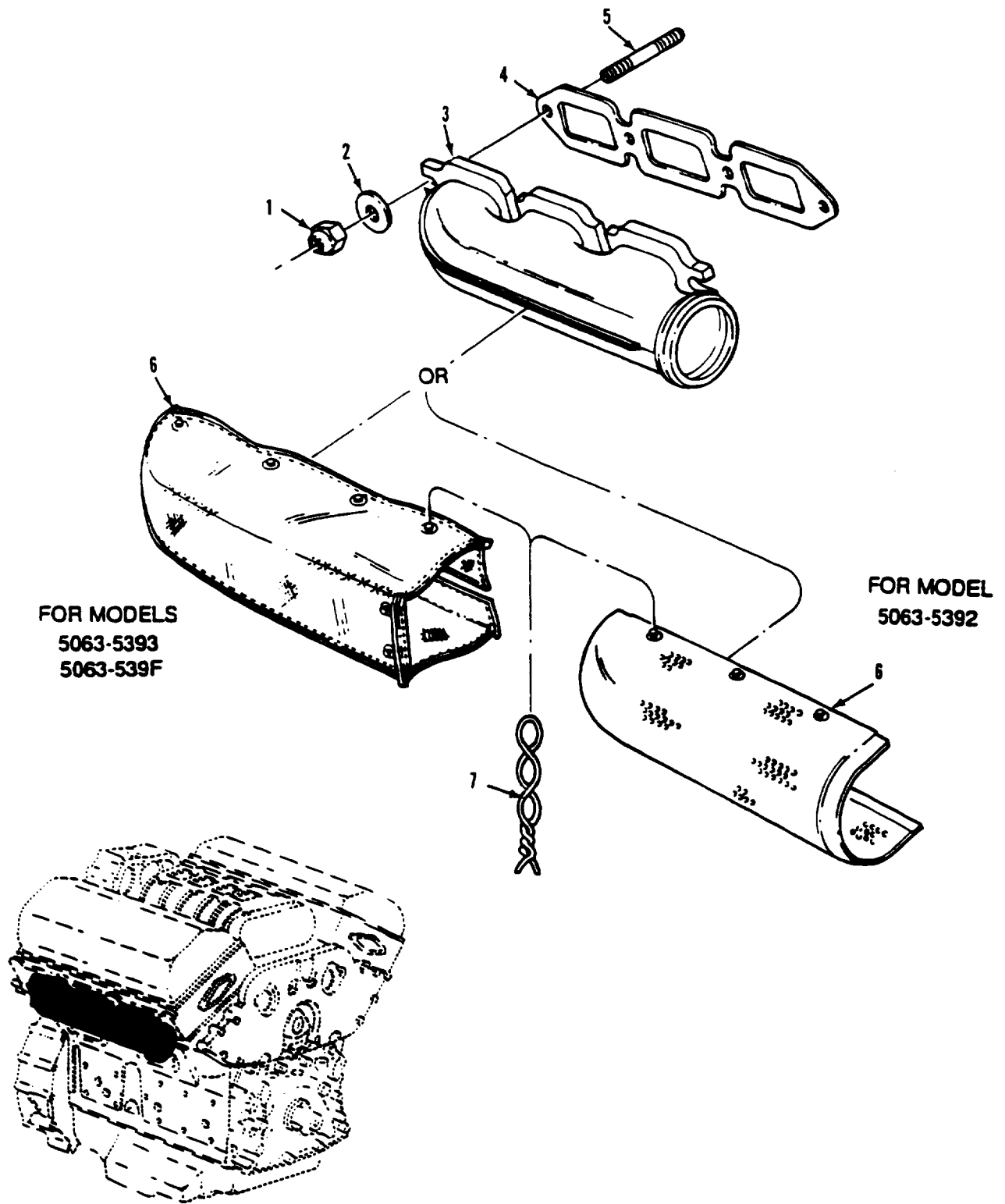

Figure 15. Exhaust Manifold

SECTION II

TM 9-2350-277-24P

(1) ITEM NO	(2) SMR CODE	(3) CAGE	(4) PART NUMBER	(5) DESCRIPTION AND USABLE ON CODE (UOC)	(6) QTY
6 7	PAOZZ MOOZZ	22013 72582	298S30237 5101163	<p>GROUP 0108 MANIFOLDS FIG. 15 EXHAUST MANIFOLD</p> <p>COVER, EXHAUST MANIF..... WIRE, NON-ELECTRICAL USE AS REQUIRED, MAKE FROM P/N MS2099NC20 (96906).....</p> <p>END OF FIGURE</p>	2 V

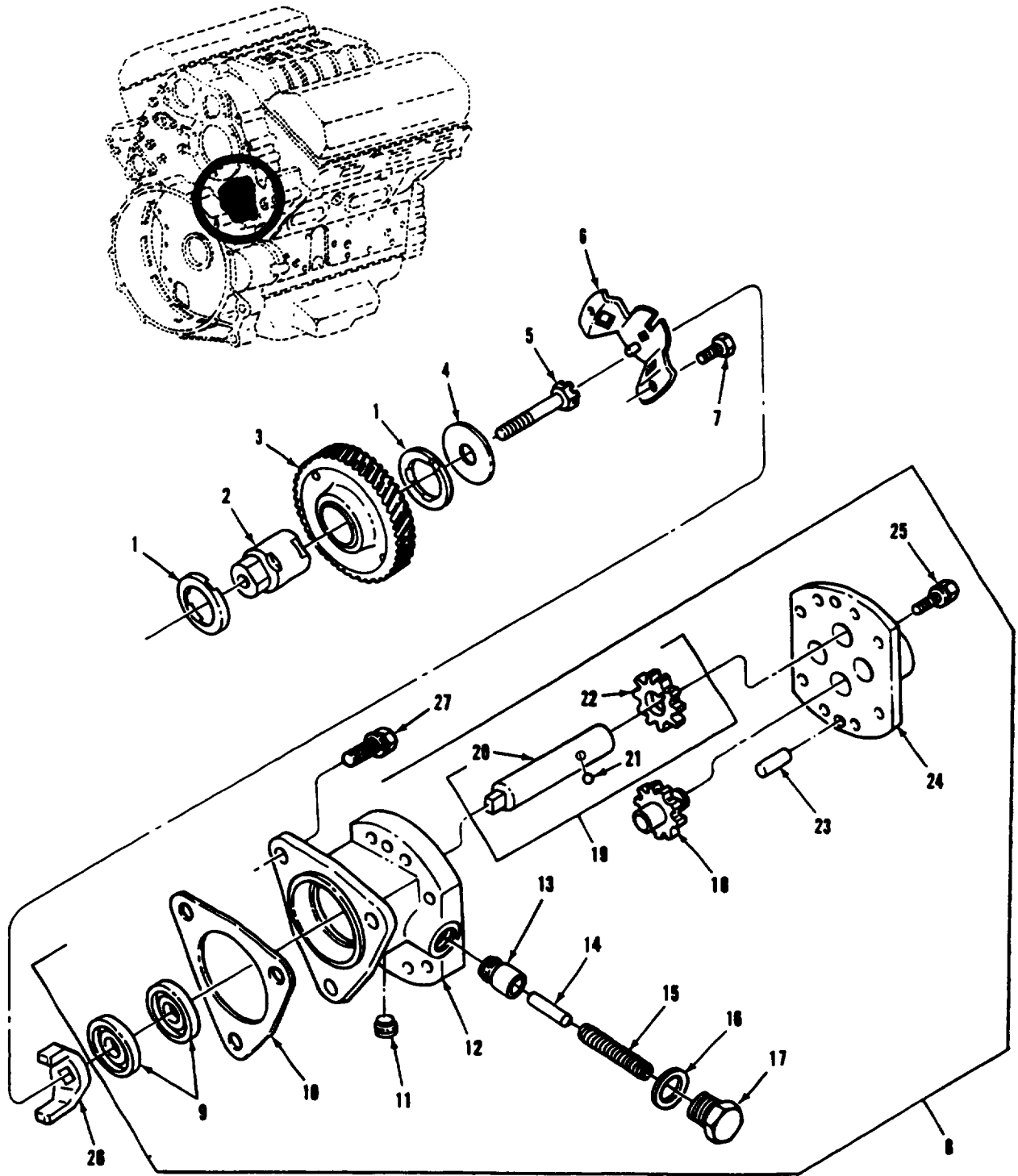

Figure 16. Fuel Pump Assembly and Drive

SECTION II

TM 9-2350-277-24P

(1) ITEM NO	(2) SMR CODE	(3) CAGE	(4) PART NUMBER	(5) DESCRIPTION AND USABLE ON CODE (UOC)	(6) QTY
10 11 26 27	PAOZZ PAOZZ PAOZZ PAOZZ	72582 72582 72582 72582	5150193 8924380 5102257 8925603	GROUP 03 FUEL SYSTEM GROUP 0302 FUEL PUMPS FIG. 16 FUEL PUMP ASSEMBLY AND DRIVE GASKET PLUG, PIPE FORK, COUPLING, FUEL BOLT, MACHINE 5/16-18UNC-24X3/4 GR2	1 1 1 3
END OF FIGURE					

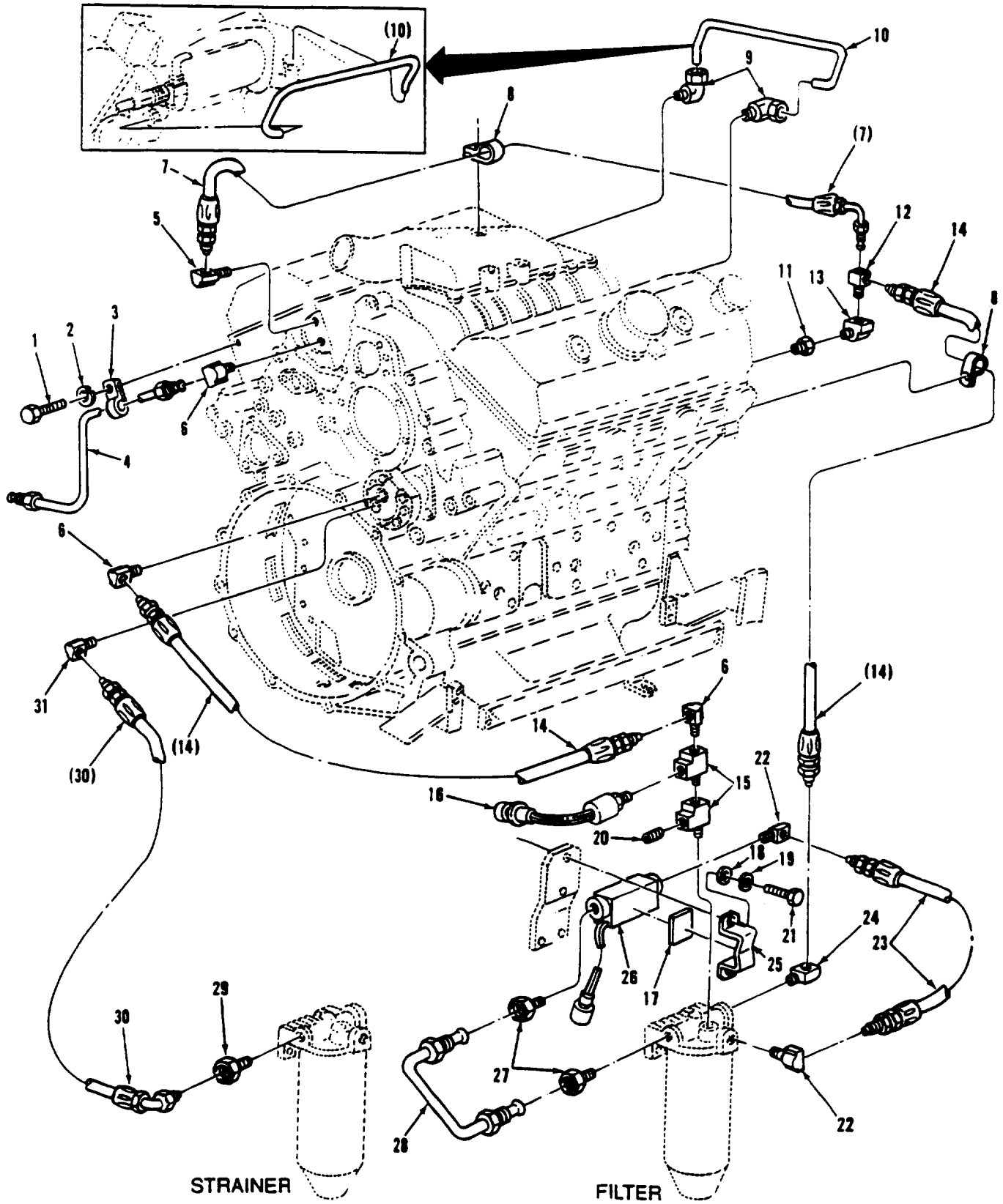

Figure 17. Fuel Lines and Fittings

(1) ITEM NO	(2) SMR CODE	(3) CAGE	(4) PART NUMBER	(5) DESCRIPTION AND USABLE ON CODE (UOC)	(6) QTY
GROUP 0302 FUEL PLUMPS CONTINUED FIG. 17 FUEL LINES AND FITTINGS					
1	PAOZZ	72582	5104596	BOLT 3/8-16UNC-2AX3/4 GR5.....	1
2	PAOZZ	96906	MS35338-46	WASHER, LOCK.....	1
3	PAOZZ	72582	140580	CLIP FUEL SPILL TUBS, LBK REAR CYL HEAD.....	1
4	PAOZZ	72582	5143774	TUBE FUEL SPILL, LBK REAR CYL HEAD.....	1
5	PAOZZ	72582	8924215	ELBOW, PIPE TO TUBE LBK REAR CYL HEAD.....	1
6	PAOZZ	73342	8925030	ELBOW, PIPE.....	2
7	PAOZZ	72582	5131375	HOSE ASSEMBLY, NONME FUEL INLET, RBK FRONT TO LBK REAR CYL HEAD.....	1
8	PAOZZ	72582	2488022	CLAMP, LOOP.....	2
9	PAOZZ	70026	B0-095AZ-6	ELBOW, PIPE TO TUBE FUEL CROSSOVER, CYL HEADS FR.....	2
11	PAOZZ	72582	8924172	COUPLING, PIPE FUEL INLET, RBK FRONT CYL HEAD.....	1
12	PAOZZ	79470	752X6	TEE, PIPE TO TUBE FUEL INLET, RBK FRONT CYL HEAD.....	1
13	PAOZZ	72582	8924168	ELBOW, HOSE FUEL FILTER AND TB FRONT CYL HEAD.....	2
14	PAOZZ	72582	5142005	HOSE ASSEMBLY, NONME FUEL PUMP OUTLET TO FILTER INLET & FILTER OUTLET TO RBK FRONT CYL HEAD.....	2
15	PAOZZ	72582	8924178	TEE, PIPE FUEL FILTER INLET.....	2
16	PAOZZ	34345	12258932-6	TRANSMITTER, PRESSUR FUEL FILTER INLET.....	1
17	PAOZZ	72582	23501826	MOUNTING PAD, ELECTR.....	1
18	PAOZZ	96906	MS27183-12	WASHER, FLAT.....	2
19	PAOZZ	96906	MS35338-45	WASHER, LOCK.....	2
20	PAOZZ	72582	8923847	PLUG, PIPE.....	1
21	PAOZZ	80204	B1821BH031C075N	BOLT, MACHINE 5/16-18UNC-2AX3/4 GR8.....	2
22	PAOZZ	79470	49X4X4	ELBOW, PIPE TO TUBE.....	2
23	PAOZZ	72582	5133162	TUBE ASSEMBLY, METAL FUEL FILTER OUTLET TO PRESSURE SWITCH.....	1
24	PAOZZ	96906	MS39162-5	ELBOW, PIPE TO TUBE FUEL FILTER OUTLET.....	1
25	PBOZZ	72582	23501828	BRACKET, ENGINE ACCE.....	1
26	PAOZZ	19207	12258938	SWITCH PRESSURE.....	1
27	PAOZZ	72582	9432264	ADAPTER, STRAIGHT, PI.....	2
28	PAOZZ	72582	23501830	TUBE ASSEMBLY, METAL.....	1
29	PAOZZ	72582	188752	ADAPTER, STRAIGHT, PI FUEL STRAINER OUTLET.....	1
30	PAOZZ	72582	5137958	HOSE ASSEMBLY, NONME FUEL STRAINER OUTLET TO FUEL INLET.....	1
31	PAOZZ	72582	8924217	ELBOW, HOSE.....	1
END OF FIGURE					

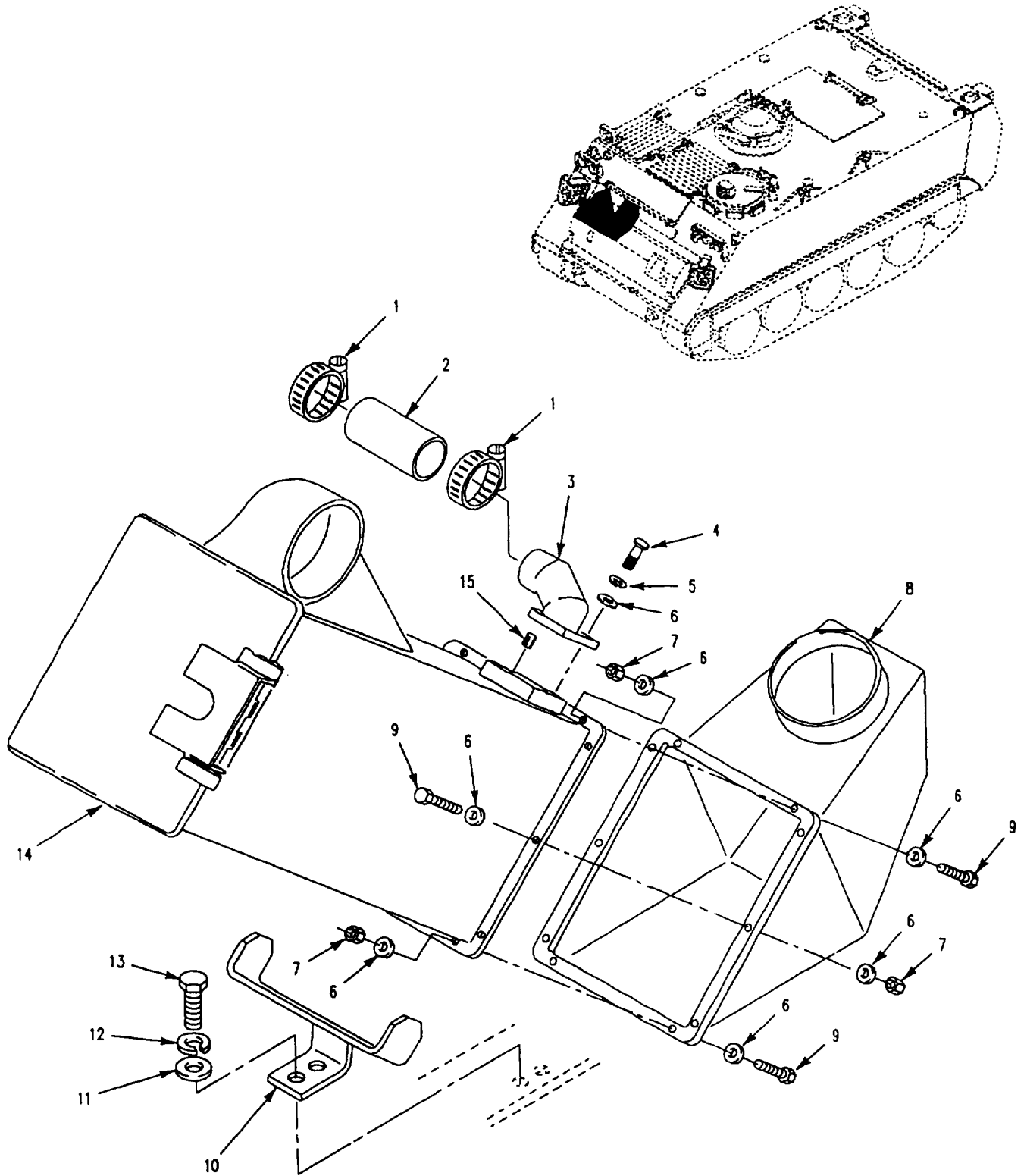

Figure 18. Air Cleaner Installation

(1) ITEM NO	(2) SMR CODE	(3) CAGE	(4) PART NUMBER	(5) DESCRIPTION AND USABLE ON CODE (UOC)	(6) QTY
GROUP 0304 AIR CLEANER FIG. 18 AIR CLEANER INSTALLATION					
1	PAOZZ	96906	MS35842-14	CLAMP, HOSE	2
2	MOOZZ	19207	12349828-1	HOSE, NONMETALLIC MAKE FROM HOSE, P/N 11662999	1
3	PAOZZ	19207	12349770	ELBOW, FLANGE TO HOS.....	1
4	PAOZZ	80204	B1821BH025C088N	SCREW, CAP, HEXAGON H	3
5	PAOZZ	96906	MS35338-44	WASHER, LOCK.....	3
6	PAOZZ	96906	MS27183-10	WASHER, FLAT	23
7	PAOZZ	96906	MS21083N4	NUT, SELF-LOCKING, HE	10
8	PAOZZ	19207	12349723	ELBOW, VEHICULAR, EX.....	1
9	PAOZZ	96906	MS90727-9	SCREW, CAP, HEXAGON H.....	10
10	PAOZZ	19207	12349728	SUPPORT ASSEMBLY AI	1
11	PAOZZ	19200	10910174-16	WASHER, FLAT.....	2
12	PAOZZ	96906	MS35338-46	WASHER, LOCK.....	2
13	PAOZZ	80204	B1821BH038C125N	SCREW, CAP, HEXAGON H.....	2
14	PAOOF	18265	12313379	AIR CLEANER, INTAKE SEE FIG. 20	1
15	PAOZZ	96906	MS51963-63	SETSCREW	1
END OF FIGURE					

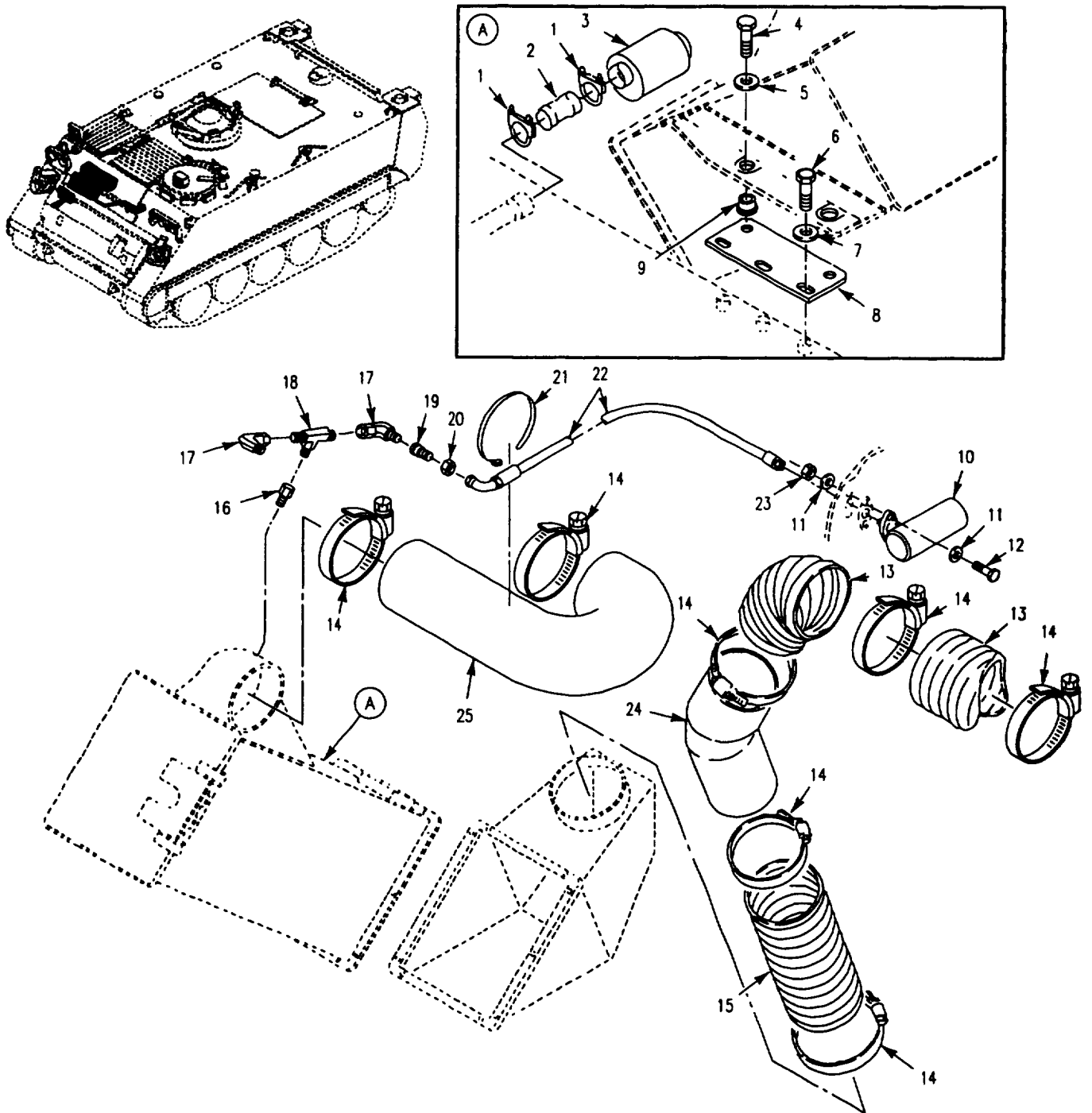

Figure 19. Air Cleaner Hoses and Fittings
(M1059A3, M1064A3, M1068A3, M113A3, M577A3, M901A3, M981A3)

SECTION II

TM 9-2350-277-24P

(1) ITEM NO	(2) SMR CODE	(3) CAGE	(4) PART NUMBER	(5) DESCRIPTION AND USABLE ON CODE (UOC)	(6) QTY
GROUP 0304 AIR CLEANER CONTINUED FIG. 19 AIR CLEANER HOSES AND FITTINGS					
1	PAOZZ	19207	8704441	CLAMP, LOOP	2
2	PAOZZ	19207	12349769	CONNECTOR, EXHAUST P.....	1
3	PAOZZ	19207	12313617	VALVE, CHECK.....	1
4	PAOZZ	80204	B1821BH038C225N	SCREW, CAP, HEXAGON H.....	2
5	PAOZZ	19207	12313561	WASHER, FLAT.....	2
6	PAOZZ	80204	B1821BH038C125N	SCREW, CAP, HEXAGON H.....	3
7	PAOZZ	19200	10910174-22	WASHER, FLAT.....	3
8	PAOZZ	19207	12354739	BRACKET, INTAKE AIR.....	1
9	PAOZZ	19207	10920592	MOUNT, RESILIENT.....	2
10	PAOZZ	96906	MS53063-4	INDICATOR, AIR CLEAN	1
11	PAOZZ	96906	MS27183-8	WASHER, FLAT.....	4
12	PAOZZ	96906	MS35207-266	SCREW, MACHINE.....	2
13	PAOZZ	19207	12313487-2	HOSE, PREFORMED	1
14	PAOZZ	96906	MS35842-16	CLAMP, HOSE	7
15	MOOZZ	19207	12354735-1	DUCT MAKE FROM HOSE, P/N 8724783-3	1
16	PAOZZ	19207	12314052-1	REDUCER, PIPE	1
17	PAOZZ	81343	6-6 070221CA	ELBOW, TUBE.....	2
18	PAOZZ	96906	MS51512A6	TEE, PIPE TO TUBE.....	1
19	PAOZZ	96906	MS51534A6-4	REDUCER BODY, TUBE.....	1
20	PAOZZ	88044	AN818-6	NUT, TUBE COUPLING.....	1
21	PAOZZ	96906	MS3367-6-9	STRAP, TIEDOWN, ELECT	1
22	PAOZZ	96906	MS52103Z040380R	HOSE ASSEMBLY, NONME	1
				UOC: APC, AP1, AP2, AP3, AP5, AP6, AP7	
23	PAOZZ	96906	MS21044N3	NUT, SELF-LOCKING, HE	2
24	PAOZZ	19207	12354689	ELBOW, HOSE.....	1
25	PAOZZ	19207	12349757	ELBOW, HOSE.....	1
END OF FIGURE					

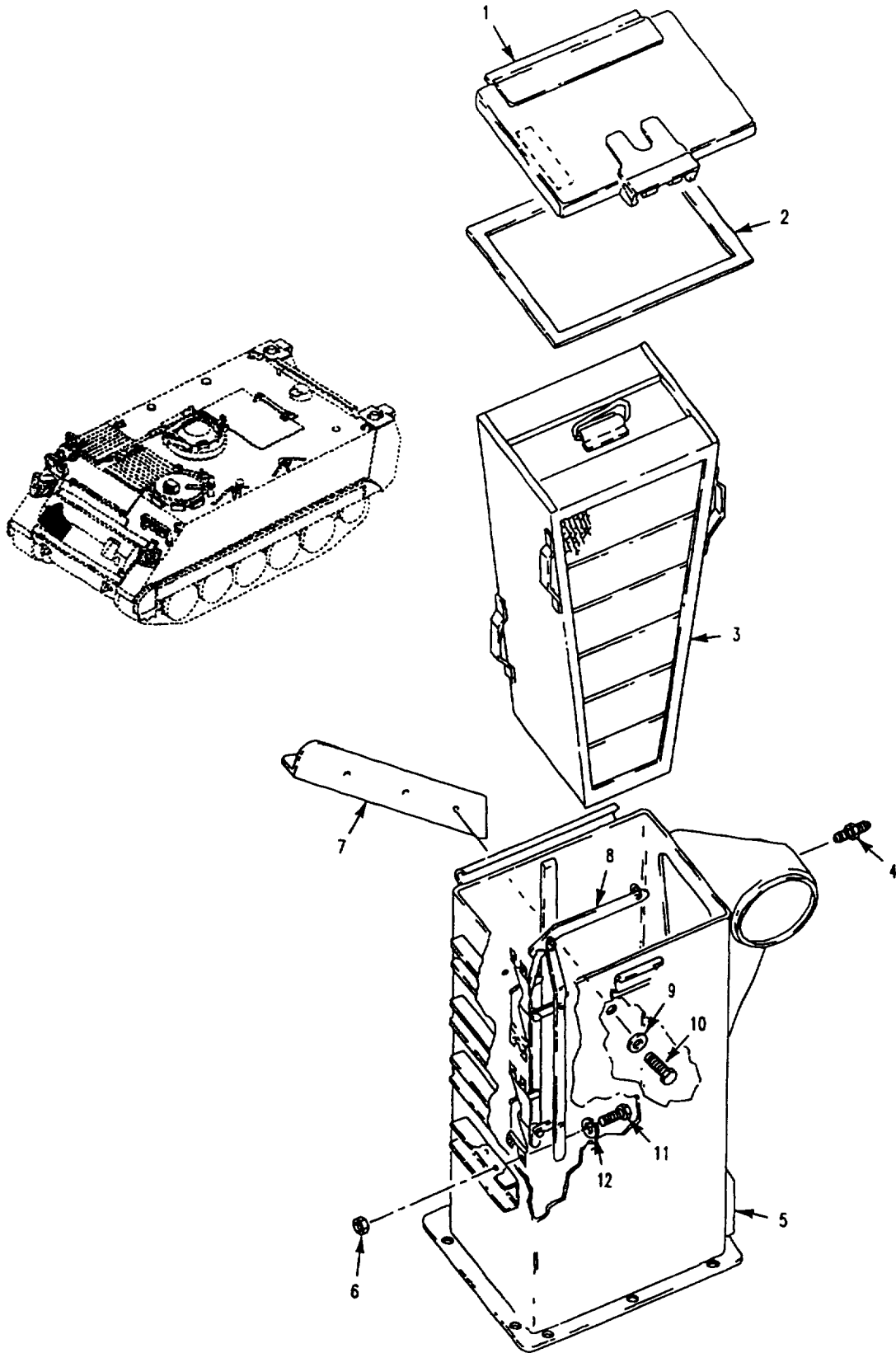

Figure 20. Air Cleaner Assembly

SECTION II

TM 9-2350-277-24P

(1) ITEM NO	(2) SMR CODE	(3) CAGE	(4) PART NUMBER	(5) DESCRIPTION AND USABLE ON CODE (UOC)	(6) QTY
GROUP 0304 AIR CLEANER CONTINUED FIG. 20 AIR CLEANER ASSEMBLY					
1	PAOZZ	19207	12354918	DOOR, ACCESS.....	1
2	PAOZZ	19207	12349504	GASKET	1
3	PAOBZ	19207	12349505	FILTER ELEMENT,INTA.....	1
4	PAOZZ	19207	8712058	FILTER, FLUID	1
5	XAOZZ	19207	12354919	HOUSING.....	1
6	PAOZZ	96906	MS51967-2	NUT,PLAIN,HEXAGON	8
7	PAOZZ	18265	P52-1243	BRACKET, ANGLE.....	1
8	PAOZZ	19207	12354916	RETAINER,AIR CLEANE	1
9	PAOZZ	96906	MS35338-46	WASHER,LOCK.....	3
10	PAOZZ	96906	MS18154-60	SCREW,CAP,HEXAGON H	3
11	PAOZZ	96906	MS90725-6	SCREW,CAP,HEXAGON H	8
12	PAOZZ	96906	MS35338-44	WASHER, LOCK.....	8
END OF FIGURE					

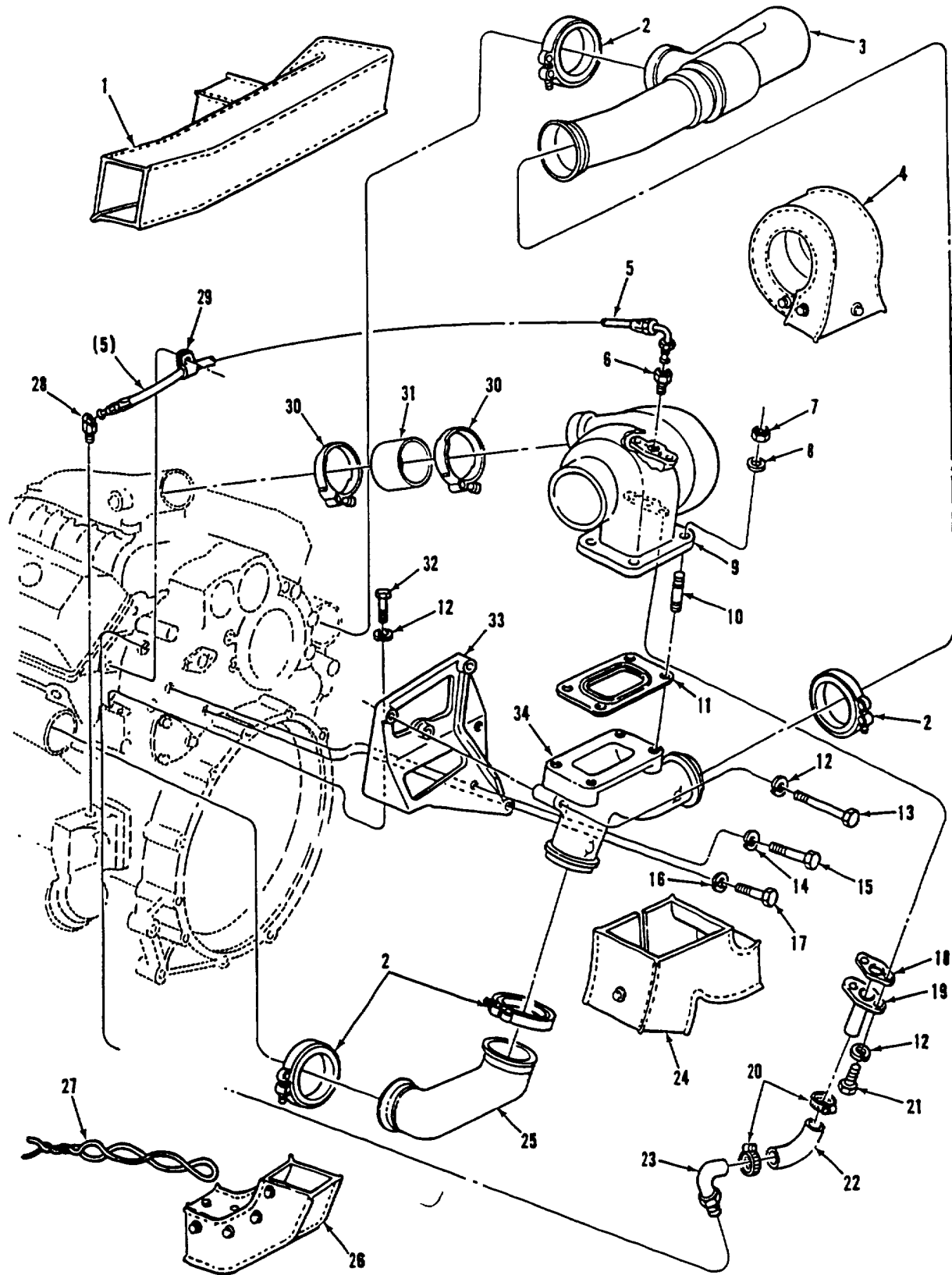

Figure 21. Turbocharger and Related Parts

SECTION II

TM 9-2350-277-24P

(1) ITEM NO	(2) SMR CODE	(3) CAGE	(4) PART NUMBER	(5) DESCRIPTION AND USABLE ON CODE (UOC)	(6) QTY
				GROUP 0305 SUPERCHARGER, BLOWER, TURBOCHARGER OR ALTITUDE COMPENSATOR FIG. 21 TURBOCHARGER AND RELATED PARTS	
1	PAOZZ	22013	298S30235	INSULATION BLANKET RIGHT BANK	1
2	PAOZZ	72582	5146165	COUPLING,CLAMP,GROO	4
3	PAOZZ	72582	8928642	TUBE AND FITTINGS, M RIGHT BANK	1
4	PAOZZ	22013	298S30233	INSULATION BLANKET TURBOCHARGER	1
24	PAOZZ	22013	298S30234	INSULATION BLANKET	1
25	PAOZZ	72582	8928643	TUBE AND FITTINGS, MP LBK EXHAUST OUTLET TUBE	1
26	PAOZZ	22013	298S30236	INSULATION BLANKET LEFT BANK	1
27	MOOZZ	72582	5101163	WIRE, NON-ELECTRICAL MAKE FROM P/N MS2099NC20 (96906)	V
				END OF FIGURE	

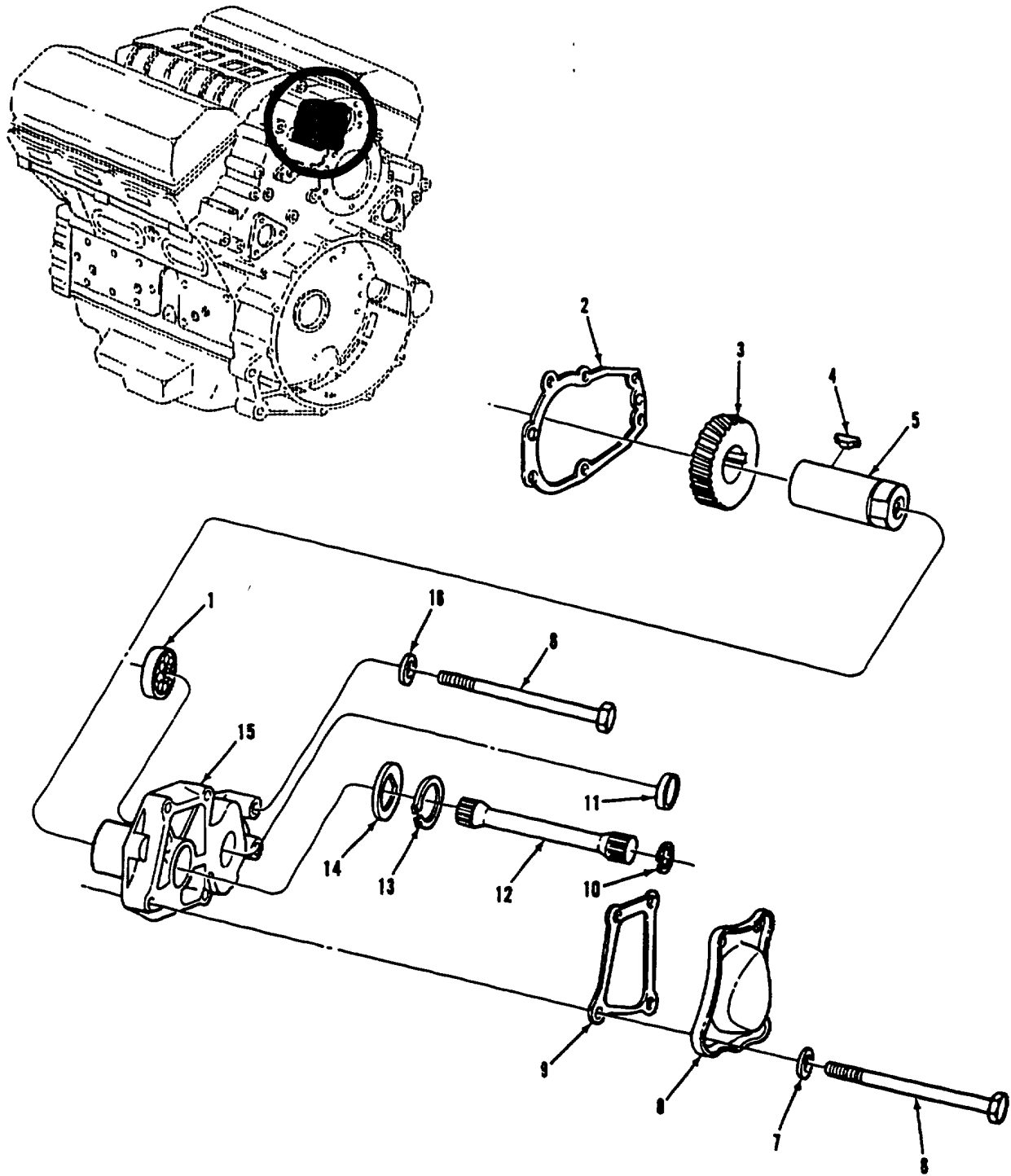
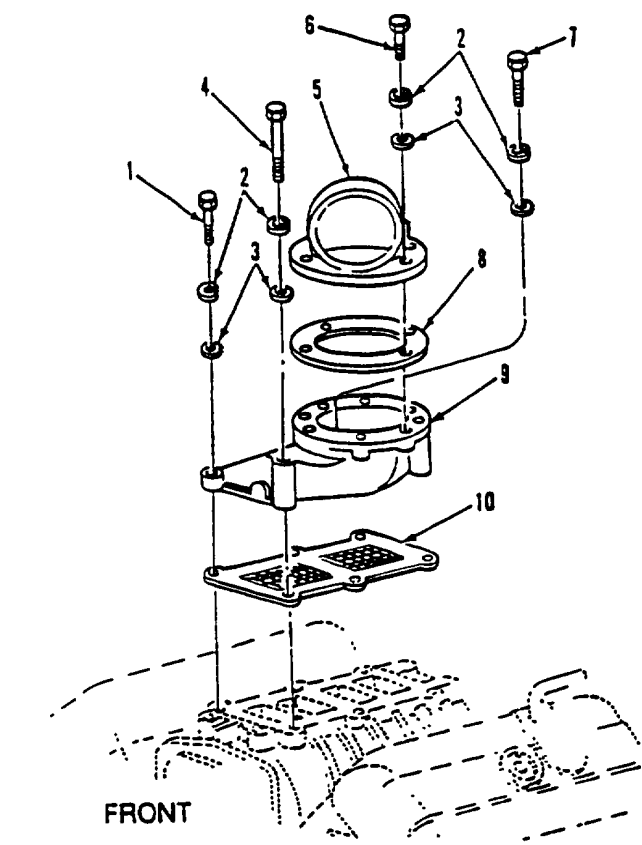

Figure 22. Blower Drive Gear and Related Parts

SECTION II

TM 9-2350-277-24P

(1) ITEM NO	(2) SMR CODE	(3) CAGE	(4) PART NUMBER	(5) DESCRIPTION AND USABLE ON CODE (UOC)	(6) QTY
				GROUP 0305 SUPERCHARGER, BLOWER, TURBOCHARGER OR ALTITUDE COMPENSATOR CONTINUED FIG. 22 BLOWER DRIVE GEAR AND RELATED PARTS	
6	PAOZZ	80204	B1821BH038C500N	SCREW,CAP,HEXAGON H 3/8-16 UNC-2AX5 GR5	1
7	PAOZZ	75160	24H1682	WASHER ,FLAT	1
8	PBOZZ	72582	5121343	COVER,ACCESS	1
9	PAOZZ	72582	5121344	GASKET BLOWER DRIVE SHAFT COVER	1
10	PAOZZ	96906	MS16625-1077	RING,RETAINING BLOWER DRIVE SHAFT	1
12	PAOZZ	72582	5135876	SHAFT,BLOWER DRIVE.....	1
				END OF FIGURE	



FRONT
MODEL: 5063-5299

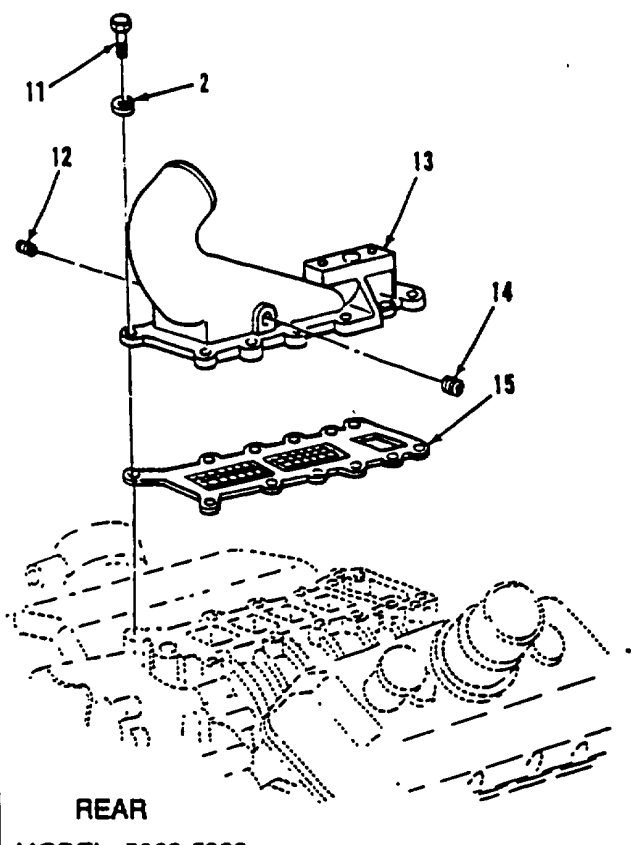

REAR
MODEL: 5063-5392

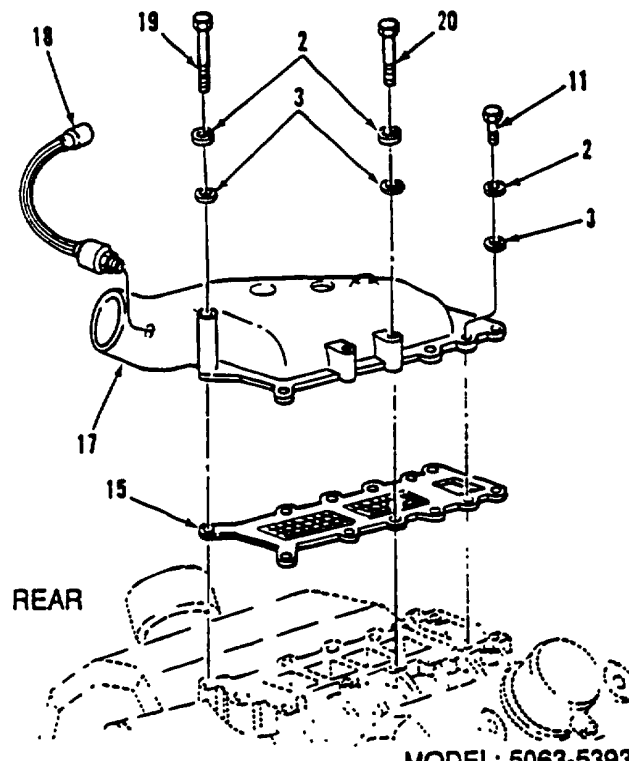

REAR
MODEL: 5063-5393

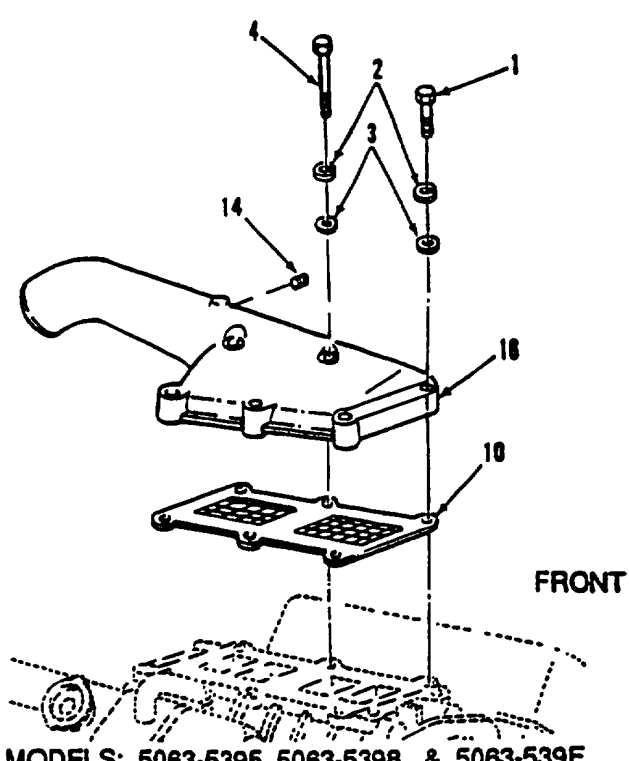

FRONT
MODELS: 5063-5395, 5063-5398 & 5063-539F

Figure 23. Air Inlet Housing and Related Parts

SECTION II

TM 9-2350-277-24P

(1) ITEM NO	(2) SMR CODE	(3) CAGE	(4) PART NUMBER	(5) DESCRIPTION AND USABLE ON CODE (UOC)	(6) QTY
18	PAOZZ	19207	12258932-5	<p>GROUP 0305 SUPERCHARGER, BLOWER, TURBOCHARGER OR ALTITUDE COMPENSATOR CONTINUED FIG. 23 AIR INLET HOUSING AND RELATED PARTS</p> <p>TRANSMITTER,PRESSURE TRANSDUCER</p> <p>END OF FIGURE</p>	1

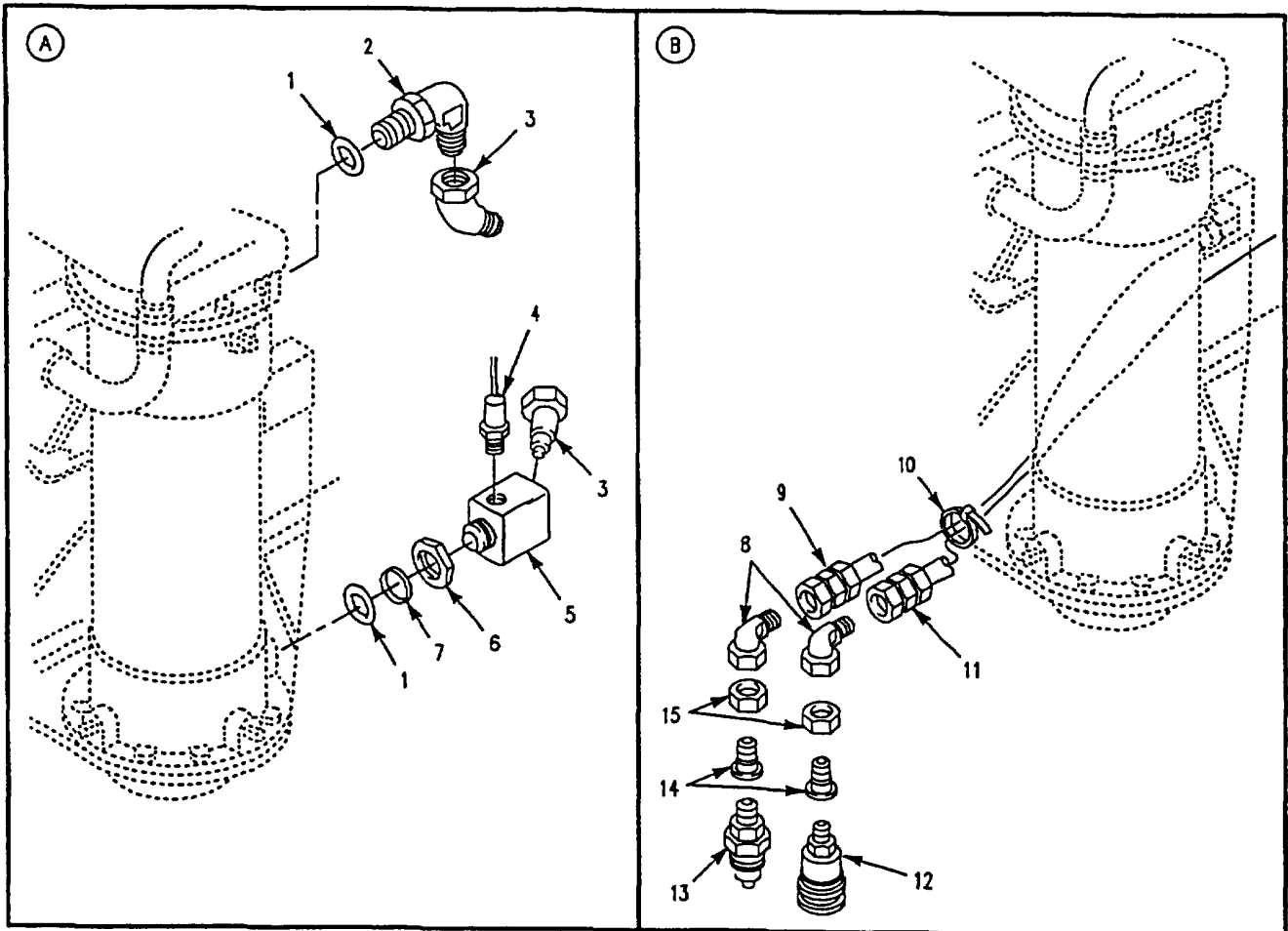
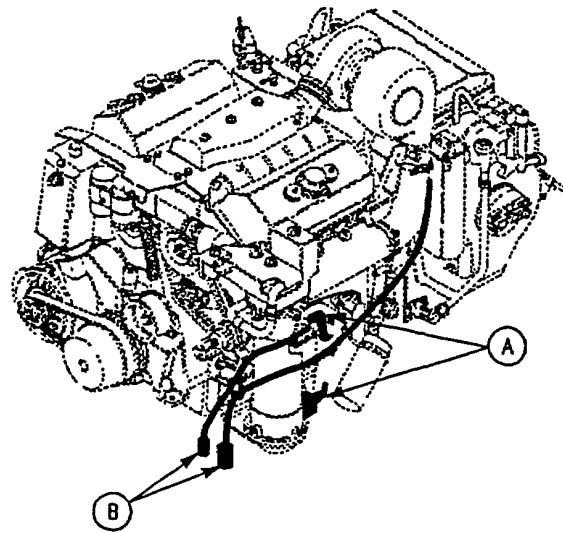

Figure 24. Engine Fuel Supply and Fuel Return Hoses

SECTION II

TM 9-2350-277-24P

(1) ITEM NO	(2) SMR CODE	(3) CAGE	(4) PART NUMBER	(5) DESCRIPTION AND USABLE ON CODE (UOC)	(6) QTY
				GROUP 0306 TANKS, LINES, FITTINGS, HEADERS FIG. 24 ENGINE FUEL SUPPLY AND FUEL RETURN HOSES	
1	PAOZZ	96906	MS28778-20	PACKING,PREFORMED	2
2	PAOZZ	96906	MS51527A20	ELBOW,TUBE TO BOSS	1
3	PAOZZ	96906	MS51522A20	ELBOW,TUBE TO BOSS	2
4	PAOZZ	81349	M12285/1-9A	SWITCH,THERMOSTATIC	1
5	PAFZZ	19207	12349975	ELBOW,TUBE TO BOSS	1
6	PAFZZ	88044	AN6289-20	NUT,PLAIN,HEXAGON	1
7	PAFZZ	96906	MS28773-20	RETAINER,PACKING	1
8	PAOZZ	96906	MS51521A8	ELBOW,TUBE	2
9	PAOZZ	96906	MS52103A080260R	HOSE ASSEMBLY, NONME	1
10	PAOZZ	96906	MS3367-3-9	STRAP,TIEDOWN,ELECT	2
11	PAOZZ	96906	MS52103A080720R	HOSE ASSEMBLY, NONME	1
12	PAOZZ	19207	12297003-1	COUPLING HALF,QUICK	1
13	PAOZZ	19207	12297003	COUPLING HALF,QUICK	1
14	PAOZZ	96906	MS51534A12-8	REDUCER,TUBE	2
15	PAOZZ	96906	MS51531B12	NUT,TUBE COUPLING.....	2
				END OF FIGURE	

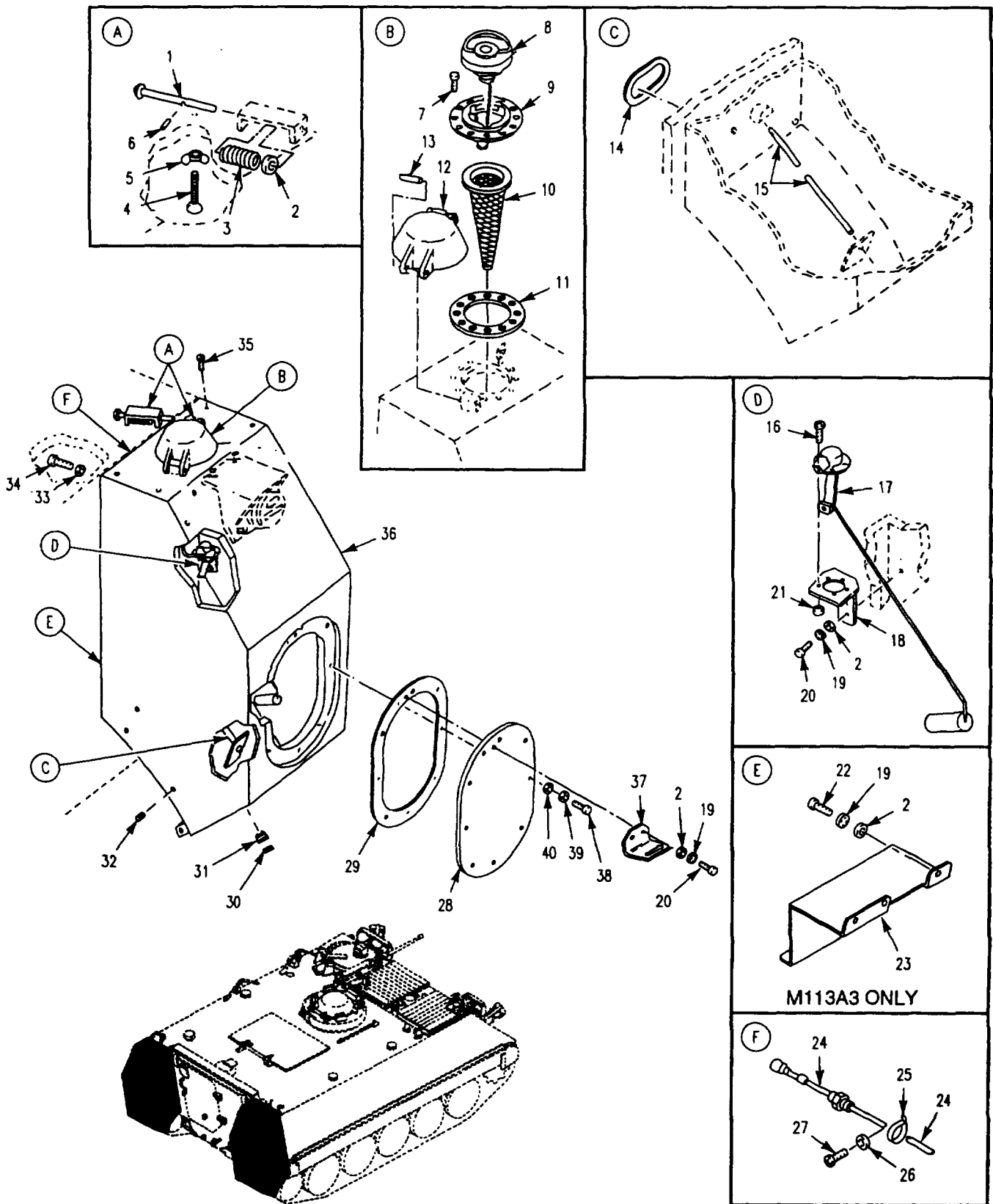

Figure 25. External Fuel Tank Components
M1059A3, M1064A3, M113A3, M58, M901A3, M981A3)

SECTION II

TM 9-2350-277-24P

(1) ITEM NO	(2) SMR CODE	(3) CAGE	(4) PART NUMBER	(5) DESCRIPTION AND USABLE ON CODE (UOC)	(6) QTY
				GROUP 0306 TANKS, LINES, FITTINGS, HEADERS CONTINUED FIG. 25 EXTERNAL FUEL TANK COMPONENTS (M113A3,M1059A3,M1064A3,M901A3, M981A3 ,M58)	
1	PAOZZ	19207	10875414	PIN, STRAIGHT, HEADED UOC: APC, AP1, AP2, AP6, AP7, AP8	2
2	PAOZZ	96906	M2S7183-14	WASHER, FLAT..... UOC: APC, AP1, AP2, AP6, AP7, AP8	15
3	PAOZZ	19207	8340656	SPRING,HELICAL,COMP..... UOC: APC,AP1,AP2,AP6,AP7,AP8	2
4	PAOZZ	19207	10861292	THUMBSCREW UOC:APC, AP1, AP2, AP6, AP7, AP8	2
5	PAOZZ	96906	MS35425-74	NUT, PLAIN, WING..... UOC:APC, AP1, AP2, AP6, AP7, AP8	2
6	PAOZZ	96906	MS16562-29	PIN, SPRING UOC: APC,AP1,AP2,AP6,AP7,AP8	2
7	PAHZZ	80204	B1821BH025C075N	SCREW,CAP,HEXAGON H UOC:APC, AP1, AP2, AP6, AP7, AP8	24
8	PAOZZ	19207	12316370	CAP,FILLER OPENING..... UOC:APC, AP1, AP2, AP6, AP7, AP8	2
9	PAOZZ	19207	10861293	FILLER NECK..... UOC : APC,AP1,AP 2 ,AP6,AP7,AP8	2
10	PAOZZ	19207	10933071	STRAINER ELEMENT,SE..... UOC: APC,AP1,AP2 ,AP6,AP7,AP8	2
11	PAOZZ	19207	8756391	GASKET UOC: APC,AP1, AP2 ,AP6,AP7,AP8	2
12	AOOOO	19207	10875416	CAP,FILLER OPENING SEE FIG. 37 UOC: APC,AP,AP2 ,AP6,AP7,AP8	2
13	PAOZZ	96906	MS16562-83	PIN, SPRING UOC: AP7,AP8	2
13	PAOZZ	96906	MS171728	PIN,SPRING UOC: AP1	2
14	PAOZZ	19207	12268788	GASKET UOC: APC ,AP1,AP2 ,AP6,AP7,AP8	2
15	PAOZZ	19207	12268823	PIPE, METALLIC..... UOC:APC, AP1, AP2, AP6, AP7, AP8	2
16	PAOZZ	96906	MS3507-265	SCREW MACHINE..... UOC:APC, AP1, AP2, AP6, AP7, AP8	10
17	PAOZZ	19207	122686810	GAGE, LIQUID QUANTIT. UOC:APC, AP1, AP2, AP6, AP7, AP8	2
18	PAOZZ	19207	12268808	BRACKET,MOUNTING TR UOC: APC,AP1,AP2Z,AP6,AP7,AP8	2
19	PAOZZ	96906	MS35333-42	WASHER,LOCK UOC: APC,AP2,AP6,AP7,AP8	13
19	PAOZZ	96906	MS35333-42	WASHER,LOCK UOC: AP1	16
20	PAOZZ	80204	B1821AH038C088N	SCREW,CAP,HEXAGON H UOC:APC, AP1, AP2, AP6, AP7, AP8	8
21	PAOZZ	96906	MS21044N3	NUT,SELF-LOCKING,HE UOC:APC, AP1, AP2, AP6, AP7, AP8	10
22	PAOZZ	80204	B1821BH038C0075N	SCREW,CAP,HEXAGON H UOC: APC,AP8	6
23	PAOZZ	19207	12349987	GUARD UOC: APC,AP8	1
24	PAOZZ	19207	12268804-1	LEAD, ELECTRICAL LEFT SIDE UOC:APC, AP1, AP6, AP7, AP8	1
24	XDOZZ	19207	12268804-2	LEAD, ELECTRICAL RIGHT SIDE..... UOC:APC, AP1, AP6, AP7, AP8 B	1
25	PAOZZ	S4956	2800008	CLAMP, LOOP..... UOC: APC,AP6,AP7,AP8	2

SECTION II

TM 9-2350-277-24P

(1) ITEM NO	(2) SMR CODE	(3) CAGE	(4) PART NUMBER	(5) DESCRIPTION AND USABLE ON CODE (UOC)	(6) QTY
				GROUP 0306 TANKS, LINES, FITTINGS, HEADERS CONTINUED FIG. 25 EXTERNAL FUEL TANK, COMPONENTS CONTINUED (M113A3,M1059A3,M1064A3,M901A3, M981A3,M58)	
25	PAOZZ	96906	MS21919WDF23	CLAMP,LOOP..... UOC: AP1	2
26	PAOZZ	96906	MS35333-39	WASHER,LOCK..... UOC: APC,AP6,AP7,AP8	2
26	PAOZZ	96906	MS35338-43	WASHER,LOCK..... UOC: AP1	2
27	PAOZZ	96906	MS35206-263	SCREW ,MACHINE UOC:APC, AP1, AP6, AP7, AP8	2
28	PAOZZ	19207	12268803	COVER,ACCESS UOC:APC, AP1, AP2, AP6, AP7, AP8	2
29	PAOZZ	19207	12268792	GASKET UOC:APC, AP1, AP2, AP6, AP7, AP8	2
30	PAOZZ	02892	8485984	PLUG,PIPE UOC:APC, AP1, AP2, AP6, AP7, AP8	2
31	PAOZZ	19207	10918179	BUSHING,GAS TANK UOC:APC, AP1, AP2, AP6, AP7, AP8	2
32	XDOZZ	96906	MS51021-96	SETSCREW UOC:APC, AP1, AP2, AP6, AP7, AP8	6
33	PAOZZ	19200	10910174-23	WASHER,FLAT UOC: APC ,AP1,AP2,AP6,AP7,AP8	10
34	PAOZZ	80204	B1821AH075C325N	SCREW,CAP,HEXAGON H UOC:APC, AP1, AP2, AP6, AP7, AP8	10
35	PAOZZ	96906	MS51021-70	SETSCREW UOC:APC, AP1, AP6, AP7, AP8	8
36	PAOFF	19207	12354841	TANK,FUEL,ENGINE..... UOC:APC, AP1, AP2, AP6, AP7, AP8	2
37	PAOZZ	19207	12269502	BRACKET,ANGLE UOC:APC, AP1, AP6, AP7, AP8	2
38	PAOZZ	80204	B1821AH050F125N	SCREW,CAP,HEXAGON H UOC:APC, AP1, AP2, AP6, AP7, AP8	16
39	PAOZZ	96906	MS35333-44	WASHER,LOCK UOC:APC, AP1, AP2, AP6, AP7, AP8	16
40	PAOZZ	96906	MS27183-18	WASHER,FLAT UOC: APC,APL,AP2,AP6,AP7,AP8	16
				END OF FIGURE	

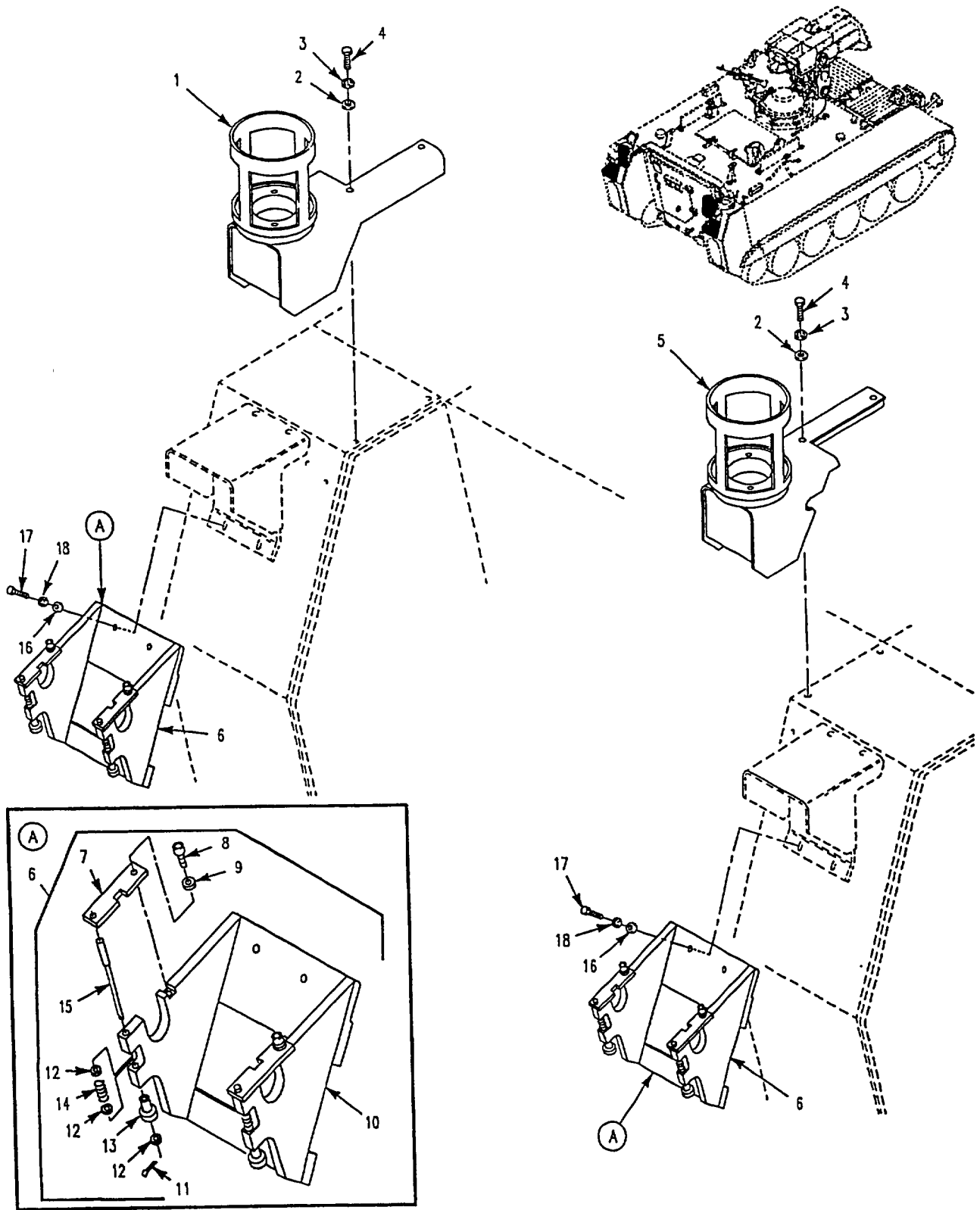

Figure 26. External Fuel Tank Components
(M1064A3, M58, M981A3)

SECTION II

TM 9-2350-277-24P

(1) ITEM NO	(2) SMR CODE	(3) CAGE	(4) PART NUMBER	(5) DESCRIPTION AND USABLE ON CODE (UOC)	(6) QTY
				GROUP 0306 TANKS, LINES, FITTINGS, HEADERS CONTINUED FIG. 26 EXTERNAL FUEL TANK COMPONENTS (M1064A3,M981A33,M58)	
1	PAOZZ	19207	12311834-2	BRACKET,REAR ANTENN UOC: AP1	1
2	PAOZZ	96906	MS27183-12	WASHER,FLAT UOC: AP1,AP8	4
3	PAOZZ	96906	MS35338-45	WASHER,LOCK UOC: AP1,AP8	4
4	PAOZZ	80204	B1821BH031C150N	BOLT,MACHINE UOC: AP1,AP8	4
5	PAOZZ	19207	12311834-1	BASE,ANTENNA SUPPOR UOC: AP1	1
6	PAOOO	19207	112306815	REEL,CABLE UOC: AP1	2
6	PAOOO	19207	12306815	REEL,CABLE. UOC: AP2,AP8	1
7	PAOZZ	19207	12306817	.SPACER,PLATE UOC: AP1,AP2,AP8	2
8	PAOZZ	96906	MS51975-8	.SCREW,SHOLDER UOC: AP1,AP2,AP8	2
9	PAOZZ	80205	NAS1149C0532R	.WASHER,FLAT UOC: AP1,AP2,AP8	2
10	XAOZZ	19207	12306816	.HOLDER,CABLE REEL UOC: AP1,AP2,AP8	1
11	PAOZZ	96906	MS24665-151	.PIN,COTTER UOC: AP1,AP2,AP8	2
12	PAOZZ	96906	MS15795-807	.WASHER,FLAT UOC: AP1,AP2,AP88	6
13	PAOZZ	19207	12306747	.KNOB. UOC: AP1,AP2,AP8	2
14	PAOZZ	96906	MS24585C181	.SPRING,HELICAL,COP UOC,AP1,AP2,AP8	2
15	PAOZZ	19207	12306746	.PIN,SHOULDER,HEADLE UOC: AP1,AP2,AP8	2
16	PAOZZ	96906	MS27183-14	WASHER,FLAT UOC: AP1,AP2	8
16	PAOZZ	96906	MS27183-14	WASHER,FLAT UOC: AP8	2
17	PAOZZ	80204	B1821AH038C113N	SCREW,CAP,HEXAGON H UOC: AP1,AP2	8
17	PAOZZ	80204	B1821AH038C175N	SCREW,CAP,HEXAGON H UOC: AP8	2
18	PAOZZ	96906	MS35333-42	WASHER,LOCK UOC: AP1,AP2	8
18	PAOZZ	96906	MS35333-42	WASHER,LOCK UOC: AP8	2
				END OF FIGURE	

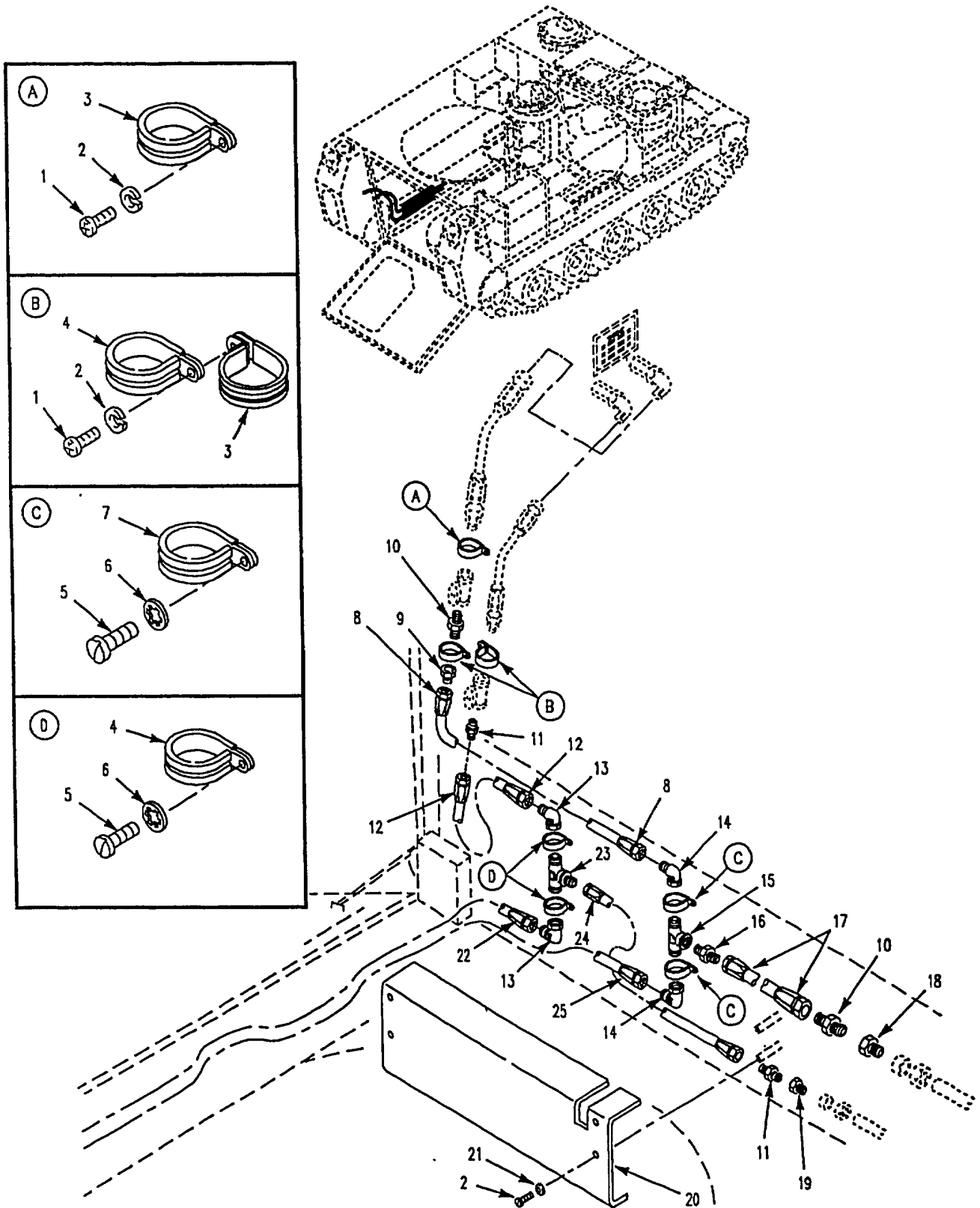

Figure 27. Fuel Lines, Fittings and Mounting Hardware (M1064A3)

SECTION II

TM 9-2350-277-24P

(1) ITEM NO	(2) SMR CODE	(3) CAGE	(4) PART NUMBER	(5) DESCRIPTION AND USABLE ON CODE (UOC)	(6) QTY
				GROUP 0306 TANKS, LINES, FITTINGS, HEADERS CONTINUED FIG. 27 FUEL LINES, FITTINGS AND MOUNTING HARDWARE (M1064A3)	
1	PAOZZ	96906	MS35206-263	SCREW, MACHINE..... UOC: AP2	6
2	PAOZZ	96906	MS27183-42	WASHER, FLAT..... UOC: AP2	2
3	PAOZZ	96906	MS21919WDG15	CLAMP, LOOP..... UOC: AP2	2
4	PAOZZ	96906	MS21919HDG17	CLAMP, LOOP..... UOC: AP2	1
5	PAOZZ	96906	MS35206-261	SCREW, MACHINE..... UOC: AP2	6
6	PAOZZ	96906	MS35333-39	WASHER, LOCK..... UOC: AP2	6
7	PAOZZ	96906	MS21919WDG22	CLAMP, LOOP..... UOC: AP2	2
8	PAOZZ	96906	MS52103A120284R	HOSE ASSEMBLY, NONME..... UOC: AP2	1
9	PAOZZ	19207	12349979	REDUCER, PIPE..... UOC: AP2	1
10	PAOZZ	96906	MS5500A12	ADAPTER, STRAIGHT, PI..... UOC: AP2	1
11	PAOZZ	96906	MS51500A8	ADAPTER, STRAIGHT, PI..... UOC: AP2	3
12	PAOZZ	96906	MS52103A080150R	HOSE ASSEMBLY, NONME..... UOC: AP2	1
13	PAOZZ	96906	MS51521A8	ELBOW, TUBE..... UOC: AP2	2
14	PAOZZ	96906	MS51504A12-8	ELBOW, PIPE TO TUBE..... UOC: AP2	2
15	PAOZZ	96736	55-6700-1	VALVE, SWING CHECK..... UOC: AP2	1
16	PAOZZ	96906	MS51500A12-8	ADAPTER, STRAIGHT, PI..... UOC: AP2	2
17	PAOZZ	96906	MS52103A120114R	HOSE ASSEMBLY, NONME..... UOC: AP2	1
18	PAOZZ	96906	MS51816-8	ADAPTER, STRAIGHT, PI..... UOC: AP2	2
19	PAOZZ	96906	MS51816-6	ADAPTER, STRAIGHT, PI..... UOC: AP2	2
20	PAOZZ	19207	12369608	BRACKET, VEHICULAR C..... UOC: AP2	1
21	PAOZZ	96906	MS135335-32	WASHER, LOCK..... UOC: AP2	4
22	PAOZZ	96906	M5521C3A080780R	HOSE ASSEMBLY, NONME..... UOC: AP2	2
23	PAOZZ	96906	MS51510A8	TEE, TUBE..... UOC: AP2	1
24	PAOZZ	96906	MS52103A080200R	HOSE ASSEMBLY, NONME..... UOC: AP2	1
25	PAOZZ	96906	MS52103A120810R	HOSE ASSEMBLY, NONME..... UOC: AP2	1
				END OF FIGURE	

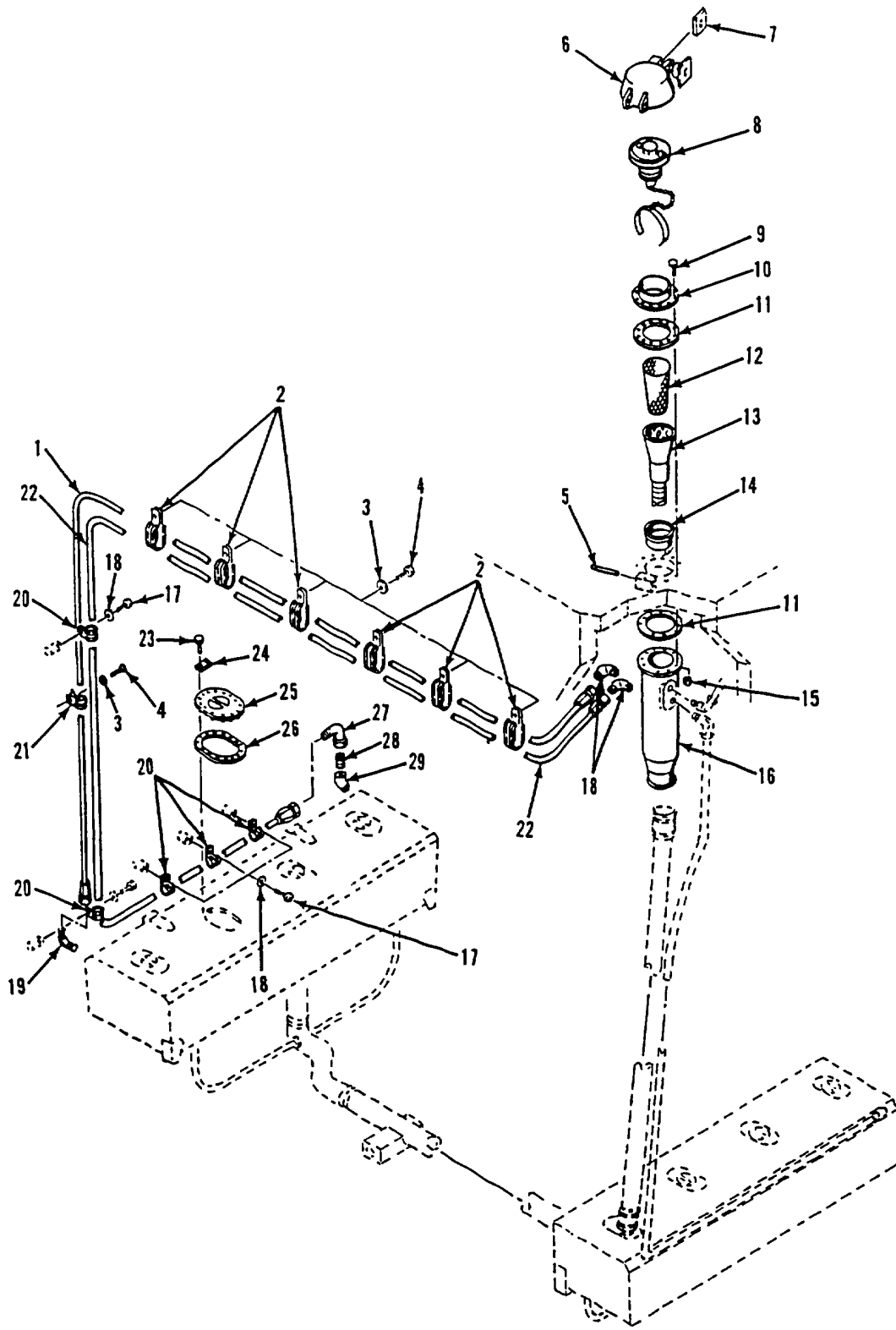

Figure 28. Internal Left Tank Fuel Filler Neck and Lines
(M 1068A3, M5 7 7A3)

SECTION II

TM 9-2350-277-24P

(1) ITEM NO	(2) SMR CODE	(3) CAGE	(4) PART NUMBER	(5) DESCRIPTION AND USABLE ON CODE (UOC)	(6) QTY
				GROUP 0306 TANKS, LINES, FITTINGS, HEADERS CONTINUED FIG. 28 INTERNAL LEFT TAW FUEL FILLER NECK AND LINES (M.577A3, M1068A3)	
1	PAOZZ	19207	10932511-2	HOSE ASSEMBLY, NONME UOC: AP3, AP5	1
2	PAOZZ	96906	MS21334-33	CLAMP, LOOP UOC: AP3, AP5	6
3	PAOZZ	96906	MS35333-39	WASHER, LOCK UOC: AP3, AP5	7
4	PAOZZ	96906	MS35206-263	SCREW, MACHINE UOC: AP3, AP5	7
5	PAOZZ	96906	MS16562-83	PIN, SPRING..... UOC: AP3, AP5	1
6	AOOOZ	19207	10875416	CAP, FILLER OPENING SEE FIG. 37 UOC: AP3, AP5	1
7	XAOZZ	19207	8756856	LOCK UOC: AP3, AP5	1
8	PAOZZ	19207	12316370	CAP, FILLER OPENING..... UOC: AP3, AP5	1
9	PAOZZ	80204	B1821BH025C300N	SCREW, CAP, HEXAGON H UOC: AP3, AP5	12
10	PAOZZ	19207	10861293	FILLER NECK..... UOC: AP3, AP5	1
11	PAOZZ	19207	8756391	GASKET UOC: AP3, AP5	2
12	PAOZZ	19207	10932809	STRAINER ELEMENT, SE..... UOC: AP3, AP5	1
13	PAOZZ	19207	10932619	STRAINER, ASSEMBLY FI UOC: AP3, AP5	1
14	PAOZZ	19207	10890348	BUSHING, SLEEVE..... UOC: AP3, AP5	1
15	PAOZZ	96906	MS51922-1	NUT, SELF-LOCKING, HE UOC: AP3, AP5	12
16	PAOZZ	19207	10942705	FILLER NECK. UOC: AP3, AP5	1
17	PAOZZ	96906	MS35206-279	SCREW, MACHINE..... UOC: AP3, AP5	4
18	PAOZZ	96906	MS35333-40	WASHER, LOCK UOC: AP3, AP5	4
19	PAOZZ	96906	MS20823-10	ELBOW, PIPE TO TUBE UOC: AP3, AP5	3
20	PAOZZ	96906	MS21333-106	CLAMP, LOOP UOC: AP3, AP5	5
21	PAOZZ	96906	MS21919WDG15	CLAMP, LOOP UOC: AP3, AP5	1
22	PAOZZ	19207	10932511-1	HOSE ASSEMBLY NONME UOC: AP3, AP5	1
23	PAOZZ	80204	B1821BH025C075N	SCREW, CAP, HEXAGON H UOC: AP3, AP5	64
24	PAOZZ	19207	10917924	PLATE, MENDING..... UOC: AP3, AP5	32
25	PAOZZ	19207	10908008	COVER, ACCESS UOC: AP3, AP5	4
26	PAOZZ	19207	10943280	GASKET UOC: AP3, AP5	4
27	PAOZZ	96906	MS51506A10	ELBOW, PIPE TO TUBE UOC: AP3, AP5	1
28	PAOZZ	96906	MS551953-79	NIPPLE, PIPE..... UOC: AP3, AP5	1
29	PAOZZ	19207	10942570- 2	ELBOW, PIPE UOC: AP3, AP5	1

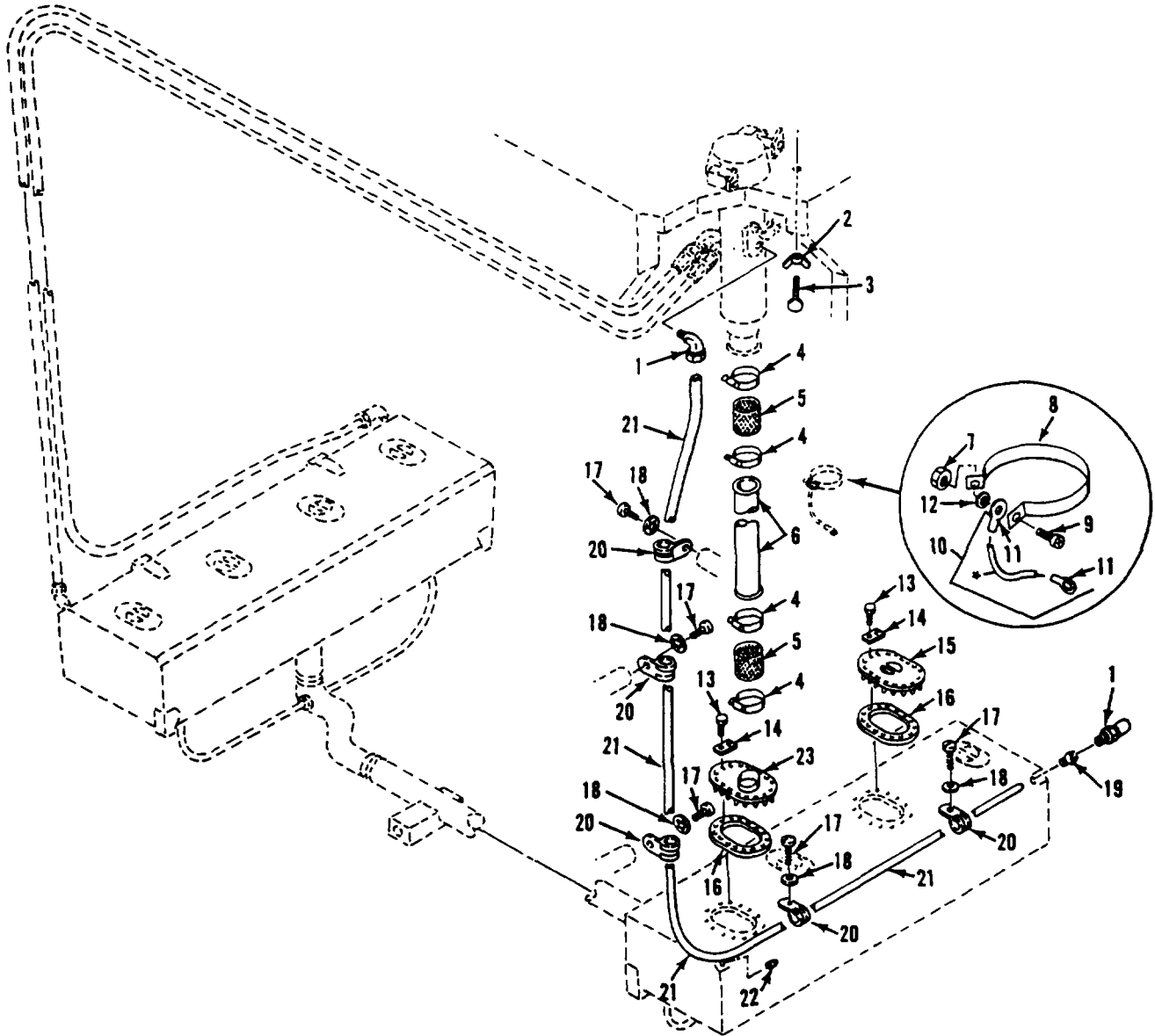

Figure 29. Internal Right Tank Fuel Filler Neck and Lines
(M1068A3, M577A3)

SECTION II

TM 9-2350-277-24P

(1) ITEM NO	(2) SMR CODE	(3) CAGE	(4) PART NUMBER	(5) DESCRIPTION AND USABLE ON CODE (UOC)	(6) QTY
				GROUP 0306 TANKS, LINES, FITTINGS, HEADERS CONTINUED FIG. 29 INTERNAL RIGHT TANK FUEL FILLER NECK AND LINES (M577A3, M1068A3)	
1	PAOZZ	96906	MS51815-6	ELBOW, PIPE TO TUBE UOC: AP3, AP5	2
2	PAOZZ	96906	MS35425-74	NUT, PLAIN, WING UOC: AP3, AP5	1
3	PAOZZ	19207	10861292	THUMBSCREW UOC: AP3, AP5	1
4	PAOZZ	96906	MS35842-14	CLAMP, HOSE UOC: AP3, AP5	4
5	PAOZZ	19207	10917873	HOSE, NONMETALLIC UOC: AP3, AP5	2
6	PAOZZ	19207	10917768	TUBE, METALLIC..... UOC: AP3, AP5	1
7	PAOZZ	88044	AN365-1024A	NUT, SELF-LOCKING, HE UOC: AP3, AP5	1
8	PAOZZ	88044	AN735D48	CLAMP, LOOP UOC: AP3, AP5	1
9	PAOZZ	96906	MS35206-264	SCREW H, MACHINE UOC: AP3, AP5	1
10	MOOOZ	19207	10918173	LEAD, ELECTRICAL MAKE FROM WIRE, P/N M13486-1-5 UOC: AP3, AP5	1
11	PAOZZ	96906	MS20659-104	TERMINAL, LUG..... UOC: AP3, AP5	2
12	PAOZZ	96906	MS45904-60	WASHER, LOCK..... UOC: AP3, AP5	1
13	PAOZZ	80204	B1821BH025C075N	SCREW, CAP, HEXAGON H UOC: AP3, AP5	64
14	PAOZZ	19207	10917924	PLATE, MENDING UOC: AP3, AP5	32
15	PAOZZ	19207	10908008	COVER, ACCESS UOC: AP3, AP5	3
16	PAOZZ	19207	10943280	GASKET..... UOC: AP3, AP5	4
17	PAOZZ	96906	MS35206-263	SCREW MACHINE UOC: AP3, AP5	5
18	PAOZZ	96906	MS35333-39	WASHER, LOCK UOC: AP3, AP5	5
19	PAOZZ	19207	10933104-3	BUSHING, PIPE UOC: AP3, AP5	1
20	PAOZZ	96906	MS21919WDG6	CLAMP, LOOP UOC: AP3, AP5	5
21	PAOZZ	19207	10861278	TUBING, NONMETALLIC UOC: AP3, AP5	1
22	PAOZZ	96906	MS20913-4S	PLUG, PIPE UOC: AP3, AP5	1
23	PAOZZ	19207	10917738	CONNECTOR, FLUID, PUM UOC: AP3, AP5	1
				END OF FIGURE	

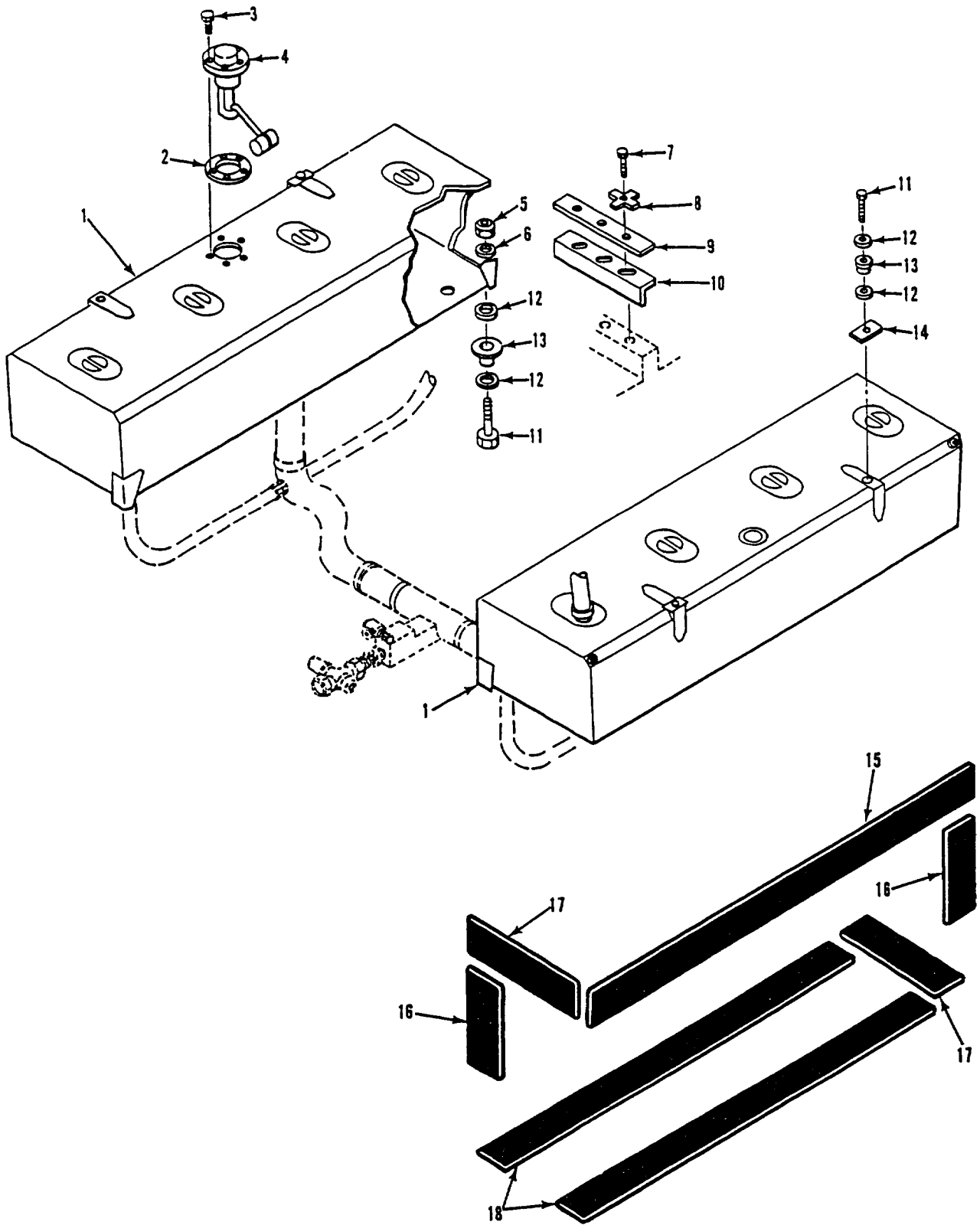

Figure 30. Dual Fuel Tank and Mounting Hardware
(M1068A3, M577A3)

SECTION II TM 9-2350-277-24P

(1) ITEM NO	(2) SMR CODE	(3) CAGE	(4) PART NUMBER	(5) DESCRIPTION AND USABLE ON CODE (UOC)	(6) QTY
				GROUP 0306 TANKS, LINES, FITTINGS, HEADERS CONTINUED FIG. 30 DUEL FUEL TANK AND MOUNTING HARDWARE (M577A3, M1068A3)	
1	PAOZZ	19207	10917702	TANK, FUEL, ENGINE UOC: AP3, APS	2
2	PAOZZ	19207	5281886	GASKET UOC: AP3, APS	2
3	PAOZZ	96906	MS35265-46	SCREW, MACHINE UOC: AP3, APS	10
4	PAOZZ	96906	MS500040-4	TRANSMITTER, LIQUID UOC: AP3, AP5	2
5	PAOZZ	96906	MS51922-17	NUT, SELF-LOCKING, HE UOC: AP3, APS	4
6	PAOZZ	96906	MS27183-15	WASHER, FLAT UOC: AP3, APS	4
7	PAOZZ	80204	B1821AH038C100N	SCREW, CAP, HEXAGON H UOC: AP3, AP5	6
8	PAOZZ	19207	8340106	WASHER, KEY UOC: AP3, APS	6
9	PAOZZ	19207	10917952	BEZEL, AUTOMOTIVE TR UOC: AP3, AP5	2
10	PAOZZ	19207	10917950	STRIP, MOUNTING FUEL UOC: AP3, AP5	2
11	PAOZZ	80204	B1821BH038C225N	SCREW, CAP, HEXAGON H UOC: AP3, AP5	8
12	PAOZZ	19207	10918066	WASHER, FLAT UOC: AP3, APS	16
13	PAOZZ	19207	10920592	MOUNT, RESILIENT UOC: AP3, APS	8
14	PAOZZ	19207	10918146	PLATE, RESILIENT MOU UOC: AP3, APS	4
15	PAOZZ	19207	10917941-3	PAD, CUSHIONING UOC: AP3, APS	2
16	MOOZZ	19207	10917941-4	PAD, CUSHIONING MAKE FROM PAD, P/N 10917941-3 UOC: AP3, AP5	4
17	MOOZZ	19207	10917941-2	PAD, CUSHIONING MAKE FROM PAD, P/N 10917941-3 UOC: AP3, APS	4
18	MOOZZ	19207	10917941-1	PAD, CUSHIONING MAKE FROM PAD, P/N 10917941-3 UOC: AP3, AP5	4
				END OF FIGURE	

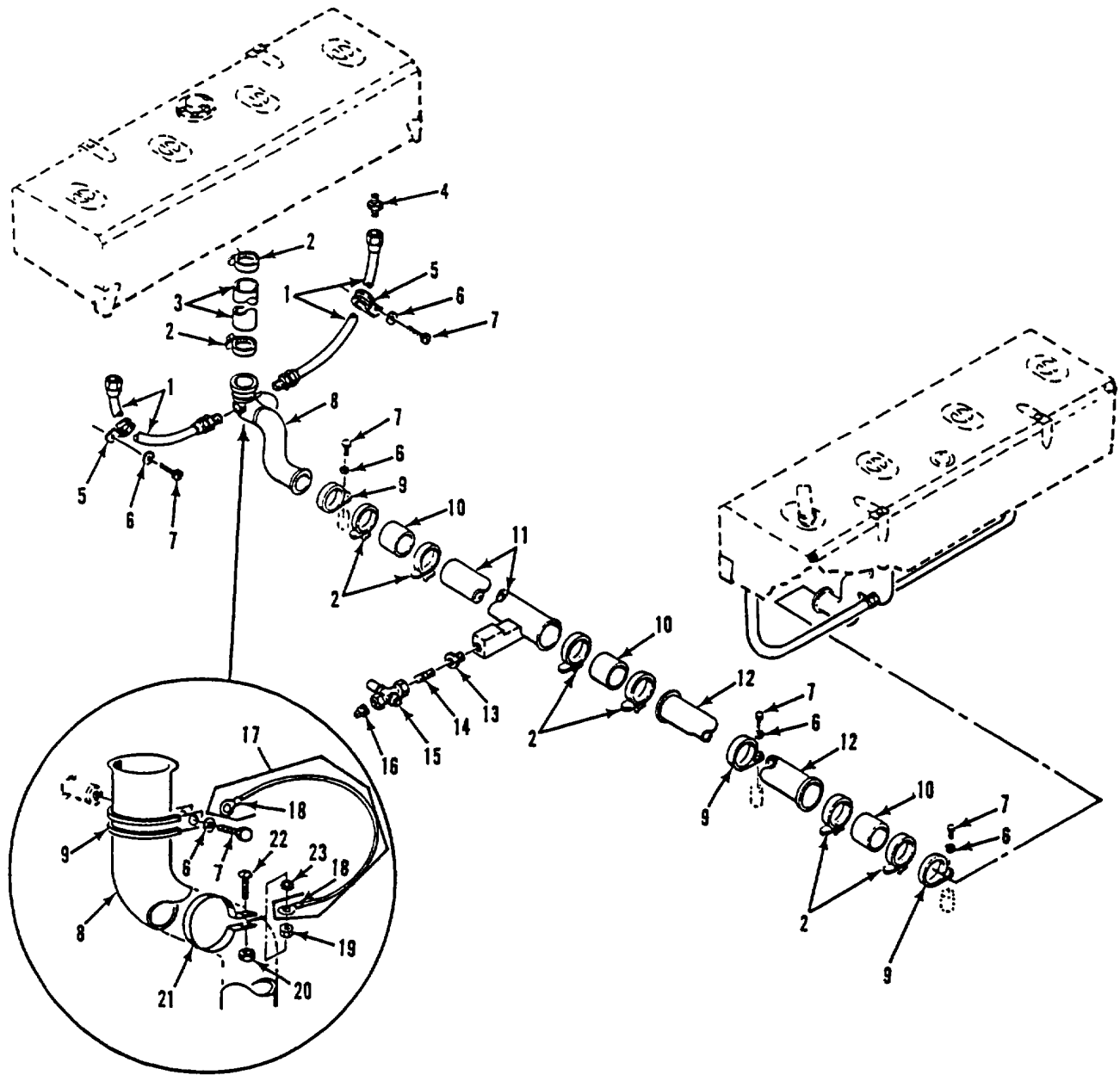

Figure 31. Dual Tanks Across Over Tubes and Hoses.
(M1068A3, M577A3)

SECTION II

TM 9-2350-277-24P

(1) ITEM NO	(2) SMR CODE	(3) CAGE	(4) PART NUMBER	(5) DESCRIPTION AND USABLE ON CODE (UOC)	(6) QTY
				GROUP 0306 TANKS, LINES, FITTINGS, HEADERS CONTINUED FIG. 31 DUEL TANKS CROSS OVER TUBES AND HOSES (M.577A3, M1068A3)	
1	PAOZZ	19207	10917885-1	HOSE ASSEMBLY, NONME UOC: AP3, AP5	4
2	PAOZZ	96906	MS35842-14	CLAMP, HOSE UOC: AP3, AP5	10
3	MOOZZ	19207	10917872-2	HOSE, RUBBER MAKE FROM HOSE, P/N M6000-N-01000 UOC: AP3, AP5	2
4	PAOZZ	88044	AN816-6-6	ADAPTER, STRAIGHT, PI UOC: AP3, AP5	4
5	PAOZZ	96906	MS21919WDG6	CLAMP, LOOP UOC: AP3, AP5	4
6	PAOZZ	96906	MS35333-39	WASHER, LOCK UOC: AP3, AP5	9
7	PAOZZ	96906	MS35206-263	SCREW, MACHINE UOC: AP3, AP5	9
8	PAOZZ	19207	10917864	TUBE, BENT, METALLIC UOC: AP3, AP5	2
9	PAOZZ	96906	MS21919WDG40	CLAMP, LOOP UOC: AP3, AP5	5
10	MOOZZ	19207	10917872-1	HOSE, RUBBER MAKE FROM HOSE, P/N M6000-N-01000 UOC: AP3, AP5	3
11	PAOZZ	19207	12382147	CROSS, PIPE TO HOSE UOC: AP3, AP5	1
12	PAOZZ	19207	10917727	TUBE, METALLIC UOC: AP3, AP5	1
13	PAOZZ	81348	WW-P-471-BDQBUBA	BUSHING, PIPE UOC: AP3, AP5	1
14	PAOZZ	19207	10932983-9	NIPPLE, PIPE UOC: AP3, AP5	1
15	PAOZZ	19207	11647005	VALVE, PLUG UOC: AP3, AP5	1
16	PAOZZ	96906	MS20913-4	PLUG, PIPE UOC: AP3, AP5	1
17	MOOOZ	19207	10918173	LEAD, ELECTRICAL MAKE FROM WIRE, P/N M13486-1-5 UOC: AP3, AP5	4
18	PAOZZ	96906	MS20659-104	TERMINAL, LUG UOC: AP3, AP5	2
19	PAOZZ	96906	MS35649-202	NUT, PLAIN, HEXAGON UOC: AP3, AP5	4
20	PAOZZ	96906	MS35650-302	NUT, PLAIN, HEXAGON UOC: AP3, AP5	4
21	PAOZZ	88044	AN742D38	CLAMP, LOOP UOC: AP3, AP5	4
22	PAOZZ	88044	AN742D40	SCREW, MACHINE UOC: AP3, AP5	4
23	PAOZZ	96906	MS45904-60	WASHER, LOCK UOC: AP3, AP5	4
				END OF FIGURE	

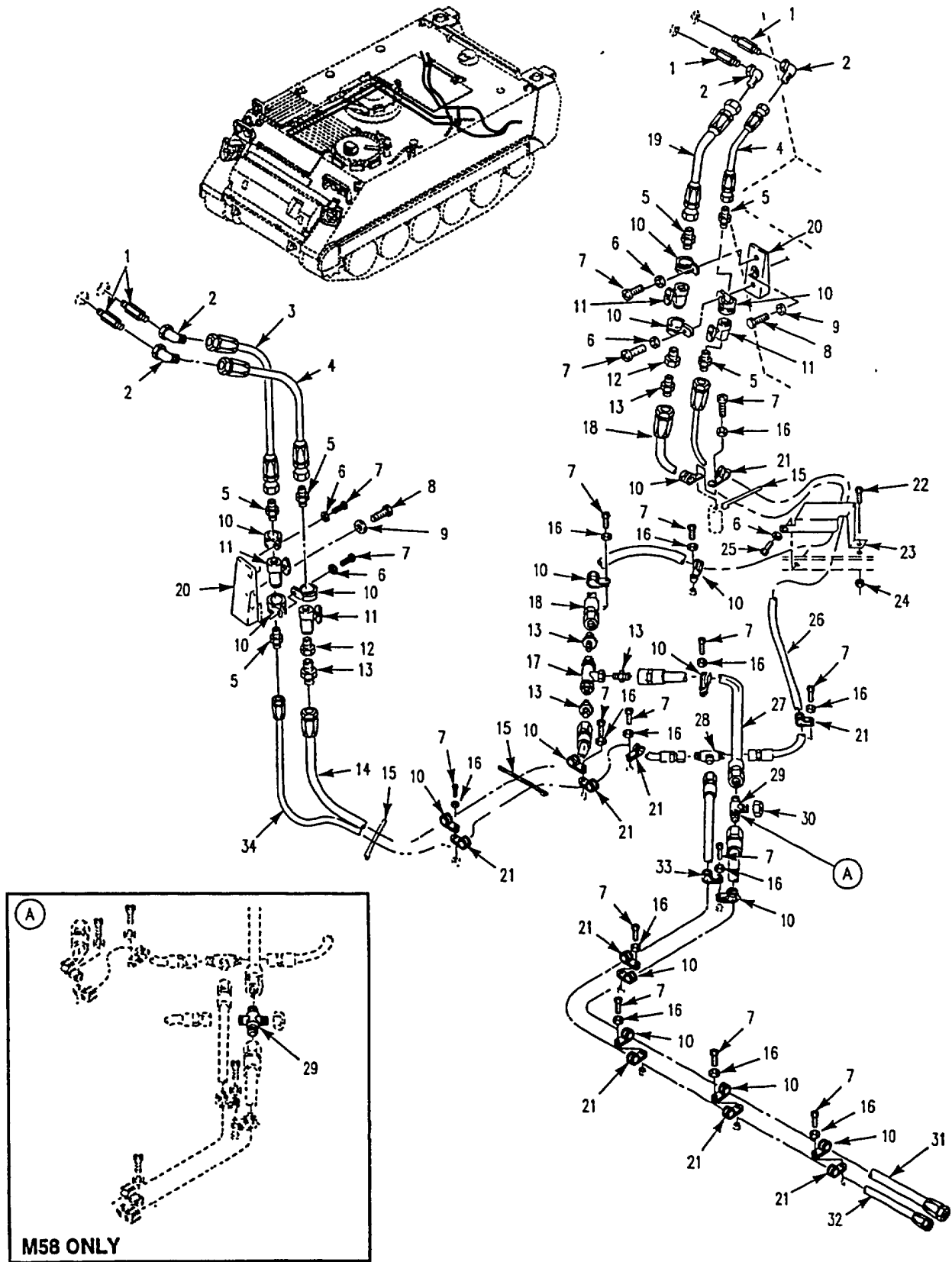

Figure 32. Fuel Lines and Fittings
(M1059A3, M113A3, M58, M901A3, M981A3)

SECTION II

TM 9-2350-277-24P

(1) ITEM NO	(2) SMR CODE	(3) CAGE	(4) PART NUMBER	(5) DESCRIPTION AND USABLE ON CODE (UOC)	(6) QTY
				GROUP 0306 TANKS, LINES, FITTINGS, HEADERS CONTINUED FIG. 32 FUEL LINES AND FITTINGS (M113A3, M1059A3 , M901A3, M981A3 , M58)	
1	PAOZZ	19207	12354854-1	ADAPTER, STRAIGHT P..... UOC: APC, AP1, AP6, AP7, AP8	4
2	PAOZZ	96906	MS51521A8	ELBOW TUBE UOC: APC, AP1, AP6, AP7, AP8	4
3	PAOZZ	96906	MS52103A080100R	HOSE ASSEMBLY, NONME UOC: APC, AP1, AP6, AP7, AP8	2
4	PAOZZ	96906	MS52103A080164R	HOSE ASSEMBLY, NONME UOC: APC, AP1, AP6, AP7, AP8	2
5	PAOZZ	96906	MS5150A8	ADAPTER, STRAIGHT, PI UOC: APC, AP1, AP6, AP7, AP8	6
6	PAOZZ	96906	MS27183-42	WASHER, FLAT..... UOC: APC, AP1, AP6, AP7, AP8	5
7	PAOZZ	96906	MS35206-263	SCREW, MACHINE..... UOC: APC, AP1, AP6, AP7	19
7	PAOZZ	96906	MS35206-263	SCREW, MACHINE..... UOC: AP8	18
8	PAOZZ	80204	B1821BH038C138N	SCREW, CAP, HEXAGON H UOC: APC, AP1, AP6, AP7, AP8	2
9	PAOZZ	19200	10910174-33	WASHER, FLAT UOC: APC, AP1, AP6, AP7, AP8	2
10	PAOZZ	96906	MS21919WDG15	CLAMP, LOOP UOC: APC, AP1, AP6, AP7	16
10	PAOZZ	96906	MS21919WDG15	CLAMP, LOOP UOC: AP8	15
11	PAOZZ	19207	12298210-2	VALVE, BALL UOC: APC, AP1, AP6, AP7, AP8	4
12	PAOZZ	19207	12349979	REDUCER, PIPE UOC: APC, AP1, AP6, AP7, AP8	2
13	PAOZZ	96906	MS151500A12-8	ADAPTER, STRAIGHT, PI..... UOC: APC, AP1, AP6, AP7, AP8	5
14	PAOZZ	96906	MS52103A120470R	HOSE ASSEMBLY, NONME UOC: APC, AP1, AP6, AP7, AP8	1
15	PAOZZ	19207	8341860	STRAP, LINE SUPPORT UOC: APC, AP1, AP6, AP7, AP8	3
16	PAOZZ	96906	MS35333-39	WASHER, LOCK..... UOC: APC, AP1, AP6, AP7	15
16	PAOZZ	96906	MS35333-39	WASHER, LOCK UOC: APS	14
17	PAOZZ	19207	8744012	VALVE, SWING CHECK..... UOC: APC, AP1, AP6, AP7, AP8	1
18	PAOZZ	96906	MS52103A120343R	HOSE ASSEMBLY, NONME UOC: APC, AP1, AP6, AP7, AP8	1
19	PAOZZ	96906	MS52103A080092R	HOSE ASSEMBLY, NONME UOC: APC, AP1, AP6, AP7, AP8	1
20	PAOZZ	19207	12354855	BRACKET, MOUNTING UOC: APC, AP1, AP6, AP7, AP8	2
21	PAOZZ	96906	MS21919WDG12	CLAMP, LOOP UOC: APC, AP1, AP6, AP7, AP8	9
22	PAOZZ	96906	MS35190-273	SCREW, MACHINE UOC: APC, AP1, AP6, AP7, AP8	1
23	PAOZZ	19207	10932987	COVER, ACCESS UOC: APC, AP1, AP6, AP7, AP8	1
24	PAOZZ	19207	7341626	NUT, SELF-LOCKING, SP..... UOC: APC, AP1, AP6, AP7, AP8	1
25	PAOZZ	96906	MS35206-265	SCREW, MACHINE UOC: APC, AP1, AP6, AP7, AP8	1
26	PAOZZ	96906	MS52103A080346R	HOSE ASSEMBLY, HOSE UOC: APC, AP1, AP6, AP7, AP8	1

SECTION II

TM 9-2350-277-24P

(1) ITEM NO	(2) SMR CODE	(3) CAGE	(4) PART NUMBER	(5) DESCRIPTION AND USABLE ON CODE (UOC)	(6) QTY
				GROUP 0306 TANKS, LINES, FITTINGS, HEADERS CONTINUED FIG. 32 FUEL LINES AND FITTINGS, CONTINUED (M113A3 , M1059A3 , M901A3, M981A3 , M58)	
27	PAOZZ	96906	MS52103A120140R	HOSE ASSEMBLY, NONME UOC: APC, AP1, AP6, AP7, AP8	1
28	PAOZZ	96906	MS51510A8	TEE , TUBE UOC: APC, AP1, AP6, AP7, AP8	1
29	PAOZZ	96906	MS51510A12	TEE, TUBE UOC: APC, AP1, AP6, AP7	1
29	PAOZZ	96906	MS15517A12	CROSS, TUBE..... UOC: AP8	1
30	PAOZZ	96906	MS51532B12	CAP, TUBE UOC: APC, APL, AP6, AP7, AP8	1
31	PAOZZ	96906	MS52103A081280R	HOSE ASSEMBLY, NONME UOC: APC, AP1, AP6, AP7, AP8	1
32	PAOZZ	96906	MS52103A121270R	HOSE ASSEMBLY, NONME UOC: APC, AP1 , AP6, AP7, AP8	1
33	PAOZZ	96906	MS521919WDG17	CLAMP, LOOP UOC: APC, AP1, AP6, AP7, AP8	1
34	PAOZZ	96906	MS52103A080544R	HOSE ASSEMBLY, NONME UOC: APC, AP1, AP6, AP7, AP8	1
				END OF FIGURE	

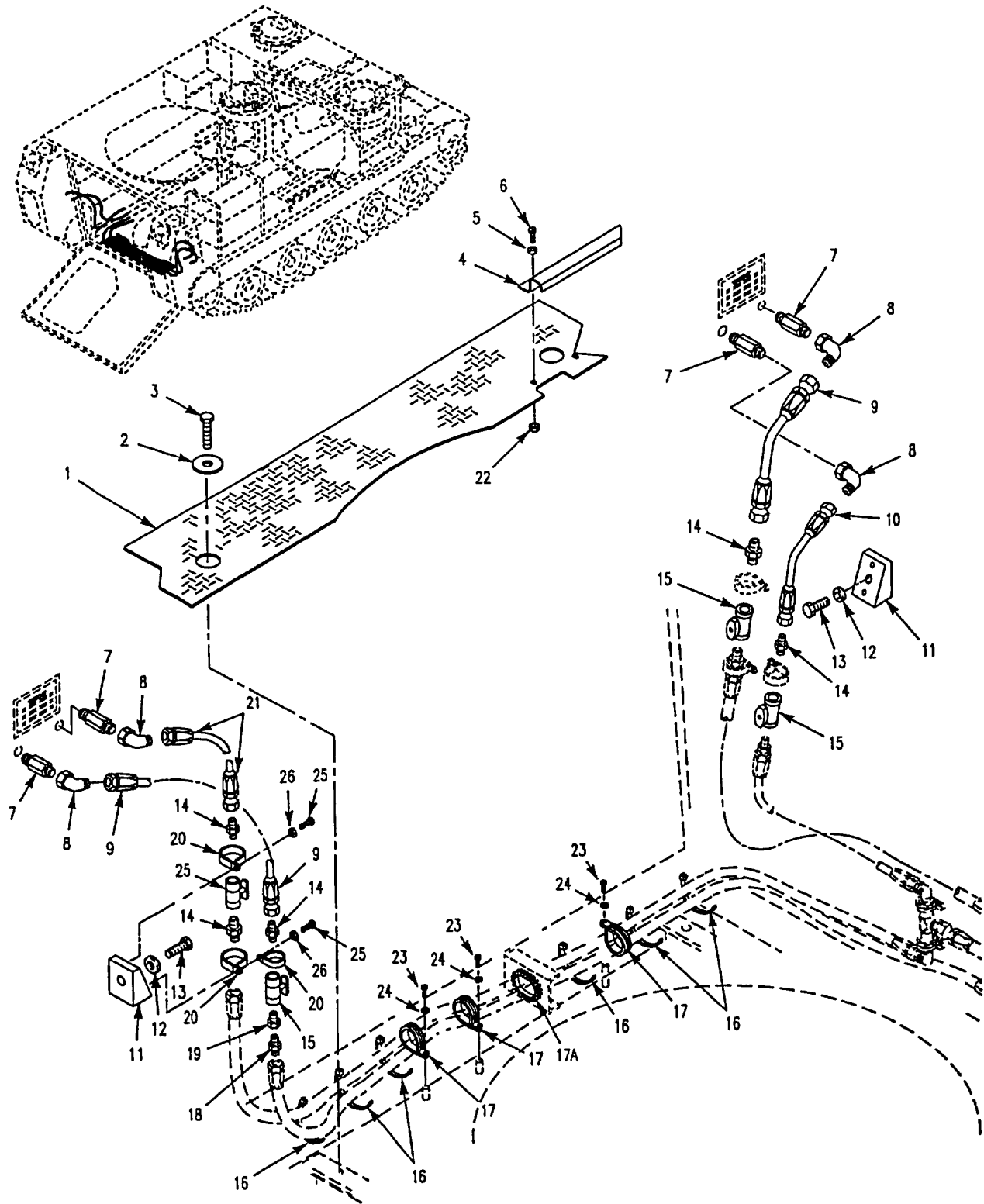

Figure 33. Fuel Lines, Fittings and Mounting Hardware (M1064A3)

SECTION II

TM 9-2350-277-24P

(1) ITEM NO	(2) SMR CODE	(3) CAGE	(4) PART NUMBER	(5) DESCRIPTION AND USABLE ON CODE (UOC)	(6) QTY
				GROUP 0306 TANKS, LINES, FITTINGS, HEADERS CONTINUED FIG. 33 FUEL LINES, FITTINGS AND MOUNTING HARDWARE (M1064A3)	
1	PAOZZ	19207	12381876	FLOOR,BODY,VEHICULA..... UOC: AP2	1
2	PAOZZ	19207	10886540	WASHER,SHOULDERED UOC: AP2	2
3	PAOZZ	80204	B1821BH050F125N	SCREW,CAP,HEXAGON H UOC: AP2	6
4	PAOZZ	80212	12369609	BRACKET,VEHICULAR C..... UOC: AP2	1
5	PAOZZ	96906	MS27183-10	WASHER FLAT UOC: AP2	2
6	PAOZZ	96906	MS35206-280	SCREW, MACHINE UOC: AP2	2
	PAOZZ	19207	12354854-1	ADAPTER,STRAGHT, PI..... UOC: AP2	4
8	PAOZZ	96906	MS51521A8	ELBOW, TUBE UOC: AP2	4
9	PAOZZ	96906	MS52103A080164R	HOSE ASSEMBLY, NONME..... UOC: AP2	2
10	PAOZZ	96906	MS52103A080092R	HOSE ASSEMBLY, NONME..... UOC: AP2	1
11	PAOZZ	19207	12354855	BRACKET, MOUNTING..... UOC: AP2	2
12	PAOZZ	19200	10910174-33	WASHER,FLAT UOC: AP2	2
13	PAOZZ	80204	B1821BH038C138N	SCREW,CAP, HEXAGON H UOC: AP2	2
14	PAOZZ	96906	MSS51500A8	ADAPTER STRAIGHT, PI..... UOC: AP2	5
15	PAOZZ	19207	12298210-2	VALVE, BALL UOC: AP2	4
16	PAOZZ	96906	MS3367-2-9	STRAP, TIEDOWN, ELECT..... UOC: AP2	10
17	PAOZZ	96906	MS21919HDG21	CLAMP, LOOP..... UOC: AP2	3
17A	PAOZZ	96906	MS21266-5N	GROMMET, NONMETALLIC..... UOC: AP2	1
18	PAOZZ	96906	MS51500A12-8	ADAPTER, STRAIGHT, PI..... UOC: AP2	1
19	PAOZZ	19207	12349979	REDUCER,PIPE UOC: AP2	1
20	PAOZZ	96906	MS21919WDG15	CLAMP,LOOP..... UOC: AP2	3
21	PAOZZ	96906	MSS2103AO80100R	HOSE ASSEMBLY, NONME..... UOC: AP2	2
22	PAOZZ	96906	MS51922-1	NUT,SELF-LOCKING,HE..... UOC: AP2	2
23	PAOZZ	96906	MS35206-261	SCREW,MACHINE..... UOC: AP2	3
24	PAOZZ	96906	MS35333-39	WASHER,LOCK..... UOC: AP2	3
25	PAOZZ	96906	MS35206-263	SCREW,MACHINE..... UOC: AP2	3
26	PAOZZ	96906	MS27183-42	WASHER,FLAT..... UOC: AP2	3
				END OF FIGURE	

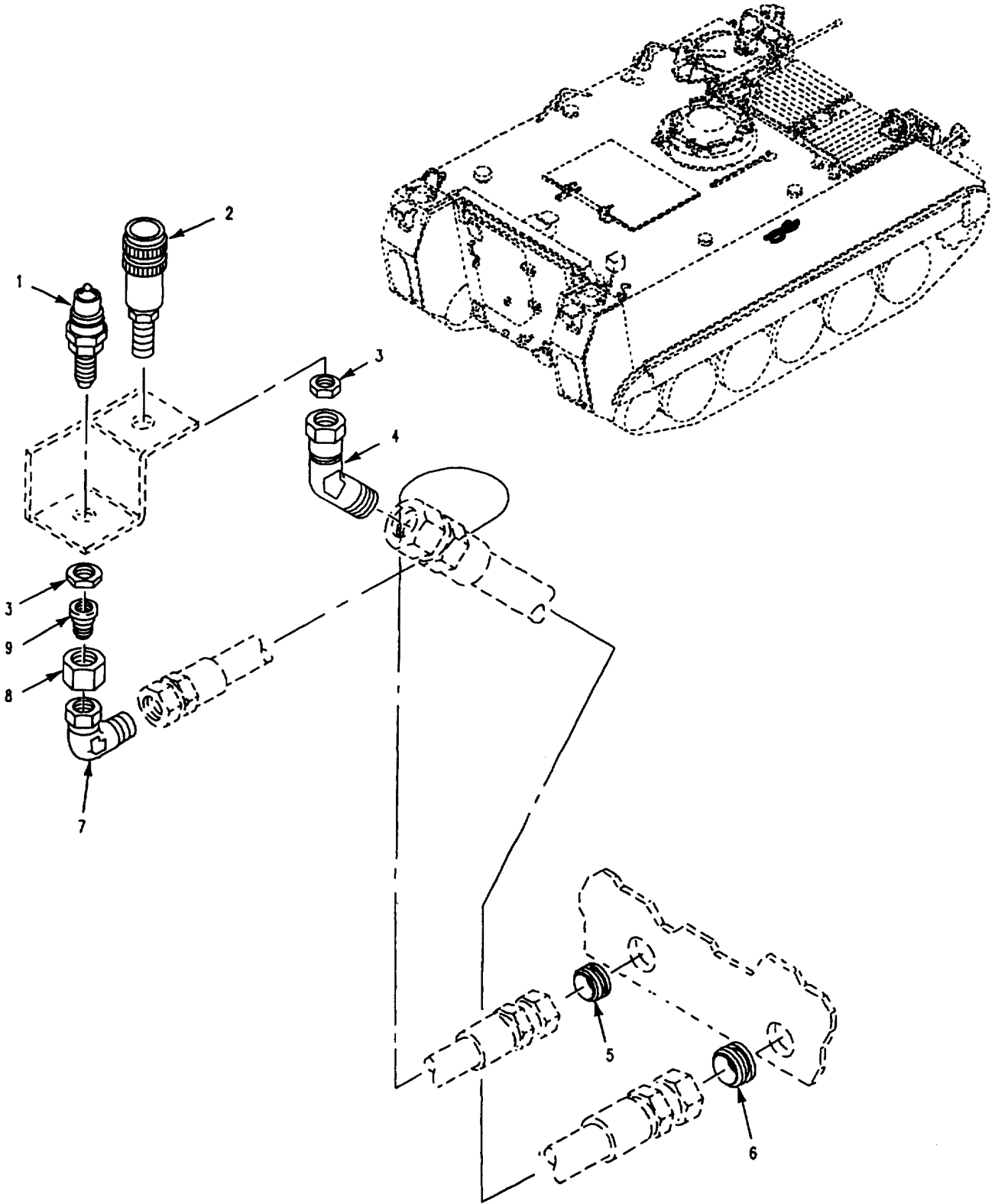

Figure 34. Fuel Line Fittings
(M1059A3, M58, M901A3, M981A3)

SECTION II

TM 9-2350-277-24P

(1) ITEM NO	(2) SMR CODE	(3) CAGE	(4) PART NUMBER	(5) DESCRIPTION AND USABLE ON CODE (UOC)	(6) QTY
				GROUP 0306 TANKS, LINES, FITTINGS, HEADERS CONTINUED FIG. 34 FUEL LINE FITTINGS (M113A3 ,M1059A3, M901A3 M981A3 ,M58)	
1	PAOZZ	19207	12297003-3	COUPLING HALF,QUICK UOC: APC,AP1,AP6,AP7,AP8	1
2	PAOZZ	19207	12297003-4	COUPLING HALF,QUICK UOC: APC,AP1,AP6,AP7,AP8	1
3	PAOZZ	96906	MS51860-58	LOCKNUT, TUBE FITTIN UOC: APC,AP1, AP6,AP7,AP8	2
4	PAOZZ	96906	MS51522A12	ELBOW, TUBE UOC: APC,AP1,AP6,AP7,AP8	1
5	PAOZZ	96906	MS35489-111	GROMMET, NONMETALLIC UOC: APC,AP1,AP6,AP7,AP8	1
6	PAOZZ	96906	MS35489-107	GROMMET, NONMETALLIC UOC: APC,AP1,AP6,AP7,AP8	1
7	PAOZZ	96906	MS51521A8	ELBOW,TUBE..... UOC: APC,AP1,AP6,AP7,AP8	5
8	PAOZZ	96906	M551531B12	NUT,TUBE COUPLING..... UOC: APC,AP1,AP6,AP7,AP8	1
9	PAOZZ	96906	MS51534A12-8	REDUCER,TUBE UOC: APC,AP1,AP6,AP7,AP8	1
				END OF FIGURE	

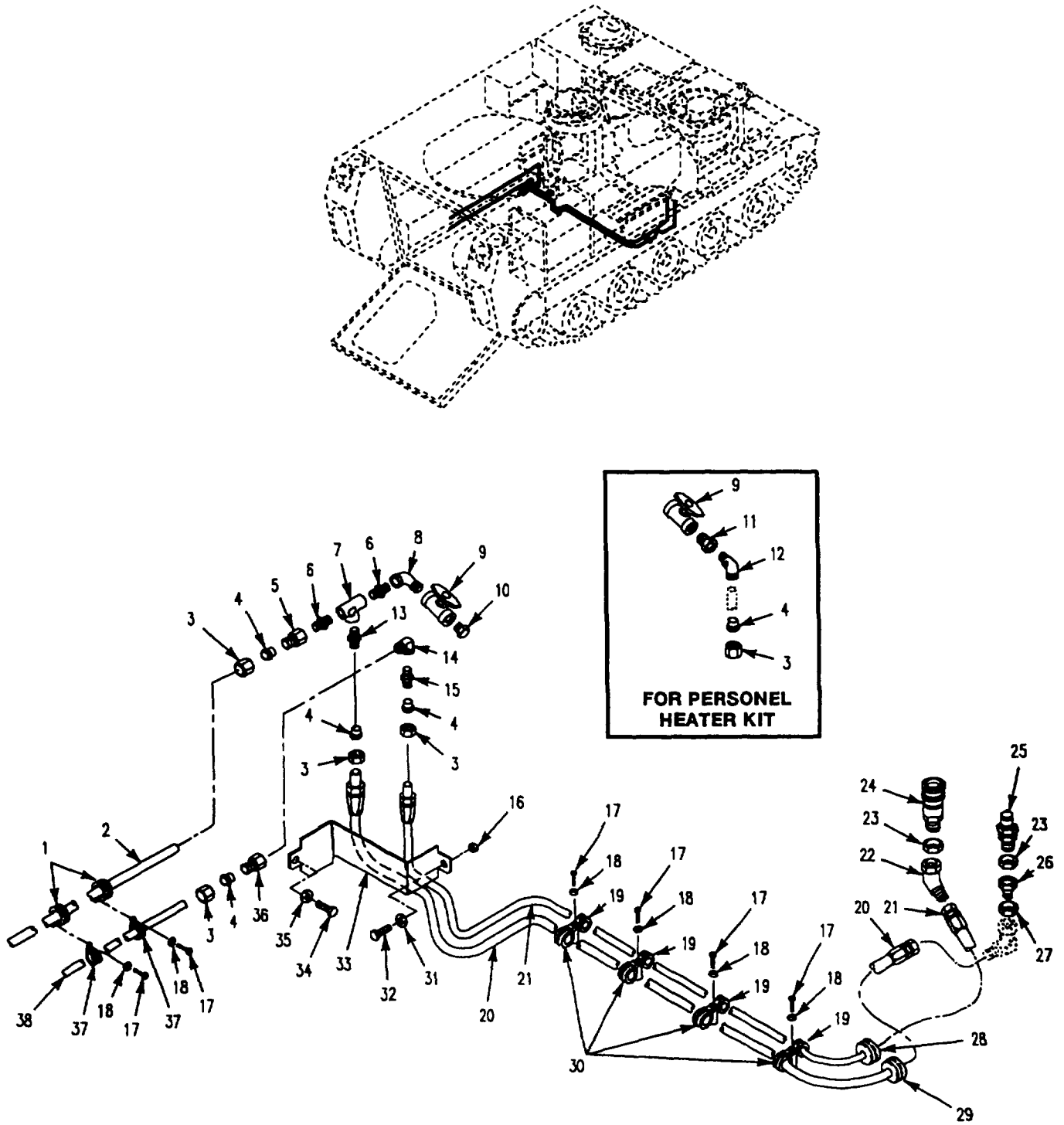

Figure 35. Fuel Lines, Fittings and Mounting Hardware (M1064A3)

SECTION II

TM 9-2350-277-24P

(1) ITEM NO	(2) SMR CODE	(3) CAGE	(4) PART NUMBER	(5) DESCRIPTION AND USABLE ON CODE (UOC)	(6) QTY
				GROUP 0306 TANKS, LINES, FITTINGS, HEADERS CONTINUED FIG. 35 FUEL LINES, FITTINGS AND MOUNTING HARDWARE (M1064A3)	
1	PAOZZ	96906	MS21919WDG12	CLAMP,LOOP..... UOC: AP2	3
2	PAOZZ	19207	12269514-1	TUBE, METALLIC..... UOC: AP2	1
3	PAOZZ	6906	MS51823-5	NUT,TUBE, COUPLING..... UOC: AP2	1
4	PAOZZ	81343	6 080115BC	SLEEVE, CLINCH, TUBE UOC: AP2	1
5	PAOZZ	96906	MS51816-8	ADAPTER,STRAIGHT, PI..... UOC: AP2	1
6	PAOZZ	88044	AN911-6J	NIPPLE,PIPE UOC: AP2	2
7	PAOZZ	88044	AN917-6J	TEE,PIPE UOC: AP2	1
8	PAOZZ	96906	MS39230-5	ELBOW,PIPE..... UOC: AP2	1
9	PAOZZ	11978	3-4VCE1A3	VALVE,SHUTOFF UOC: AP2	1
10	PAOZZ	96906	MS27769-6	PLUG,PIPE UOC: AP2	1
11	PAOZZ	81348	WW-P-471BDQBUEB	BUSHING,PIPE UOC: AP2	1
12	PAOZZ	96906	MS51817-25	ELBOW,PIPE TO TUBE UOC: AP2	1
13	PAOZZ	96906	MS51500A12S	ADAPTER,STRAIGHT, PI..... UOC: AP2	1
14	PAOZZ	96906	MS39230-3	ELBOW, PIPE..... UOC: AP2	1
15	PAOZZ	96906	MS51500A8	ADAPTER,STRAIGHT, PI..... UOC: AP2	1
16	PAOZZ	19207	7341628	NUT,SELF-LOCKING, CL..... UOC: AP2	1
17	PAOZZ	96906	MS35206-263	SCREW, MACHINE UOC: AP2	6
18	PAOZZ	96906	MS35335-32	WASHER,LOCK..... UOC: AP2	6
19	PAOZZ	96906	MS21919HDG17	CLAMP,LOOP..... UOC: AP2	4
20	PAOZZ	96906	MS52103A080780R	HOSE ASSEMBLY,NONME UOC: AP2	1
21	PAOZZ	96906	MS52103A120750R	HOSE ASSEMBLY,NONME UOC: AP2	1
22	PAOZZ	96906	MS51522A12	ELBOW,TUBE UOC: AP2	1
23	PAOZZ	96906	MS51860-58	LOCKNUT,TUBE FITTIN UOC: AP2	1
24	PAOZZ	19207	12297003-4	COUPLING HALF,QUICK..... UOC: AP2	1
25	PAOZZ	19207	12297003-3	COUPLING HALF,QUICK..... UOC: AP2	1
26	PAOZZ	96906	MS51534A12-8	REDUCER,TUBE UOC: AP2	1
27	PAOZZ	96906	MS51531B12	NUT,TUBE COUPLING..... UOC: AP2	1
28	PAOZZ	96906	MS35489-111	GROMMIET, NONMETALIC UOC: AP2	1

SECTION II

TM 9-2350-277-24P

(1) ITEM NO	(2) SMR CODE	(3) CAGE	(4) PART NUMBER	(5) DESCRIPTION AND USABLE ON CODE (UOC)	(6) QTY
				GROUP 0306 TANKS, LINES, FITTINGS, HEADERS CONTINUED FIG. 35 FUEL LINES, FITTINGS AND, MOUNTING HARDWARE CONTINUED (M1064A3)	
29	PAOZZ	96906	MS35489-107	GROMMET, NONMETALLIC	1
				UOC: AP2	
30	PAOZZ	96906	MS21919WDG14	CLAMP, LOOP.....	4
				UOC: AP2	
31	PAOZZ	96906	MS27183-11	WASHER, FLAT.....	2
				UOC: AP2	
32	PAOZZ	80204	B1821BH025C075N	SCREW, CAP, HEXAGON H	2
				UOC: AP2	
33	PAOZZ	19207	10943233	GUARD, FUEL LINE	1
				UOC: AP2	
34	PAOZZ	96906	MS35206-280	SCREW, MACHINE.....	1
				UOC: AP2	
35	PAOZZ	96906	MS27183-10	WASHER, FLAT	1
				UOC: AP2	
36	PAOZZ	96906	MS51816-6	ADAPTER, STRAIGHT, PI	1
				UOC: AP2	
37	PAOZZ	96906	MS21919WDG8	CLAMP, LOOP.....	2
				UOC: AP2	
38	PAOZZ	19207	12269515	TUBE, METALLIC	1
				UOC: AP2	
				END OF FIGURE	

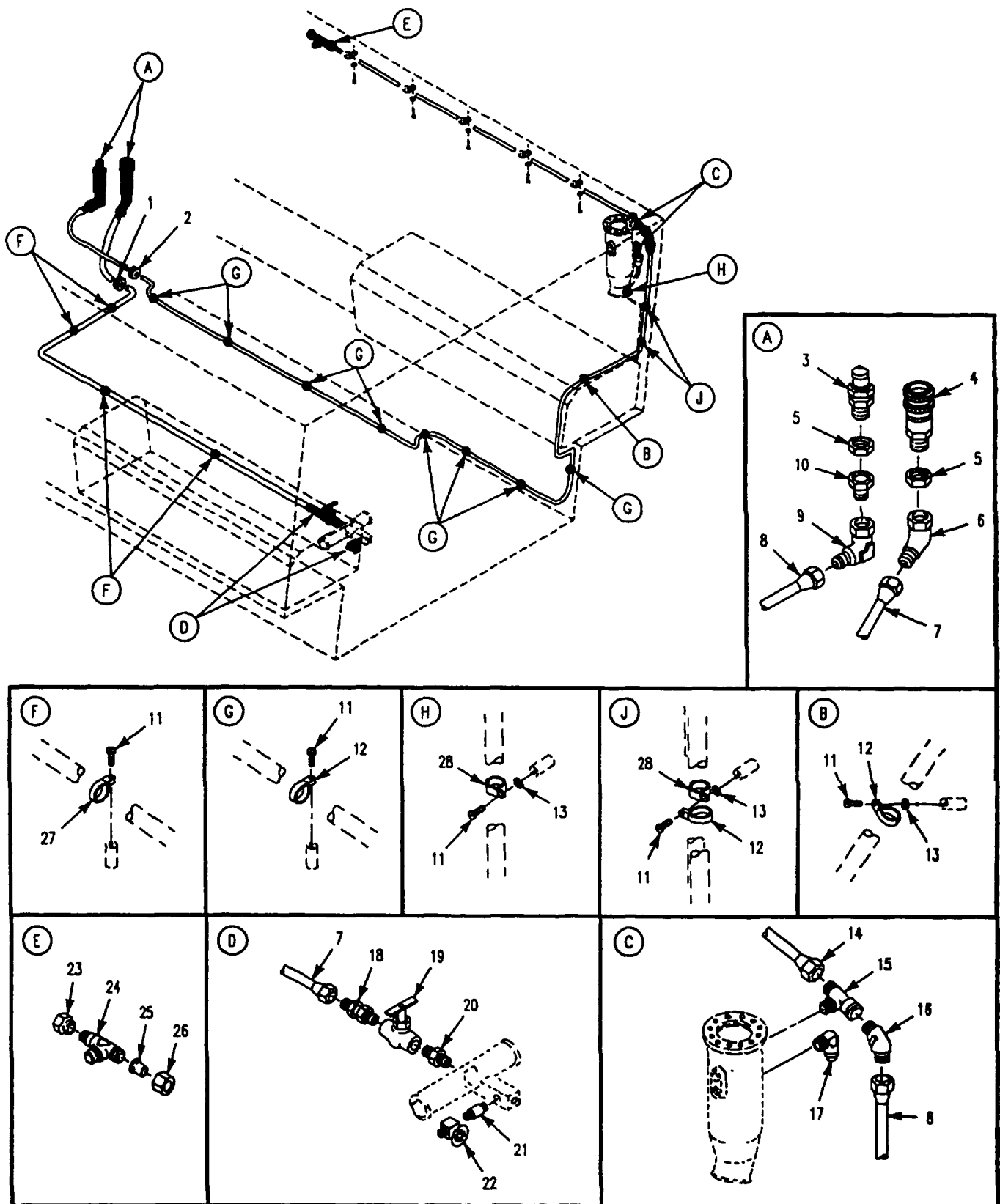

Figure 36. Fuel Line Fitting
(M1068A3, M577A3)

SECTION II

TM 9-2350-277-24P

(1) ITEM NO	(2) SMR CODE	(3) CAGE	(4) PART NUMBER	(5) DESCRIPTION AND USABLE ON CODE (UOC)	(6) QTY
				GROUP 0306 TANKS, LINES, FITTINGS, HEADERS CONTINUED FIG. 36 FUEL LINE FITTINGS (M577A3, M1068A3)	
1	PAOZZ	96906	MS35489-111S	GROMMET, NONMETALLI UOC: AP3,AP5	1
2	PAOZZ	96906	MS35489-1075	GROMMET, NONMETALLI UOC: AP3,AP5	1
3	PAOZZ	19207	12297003-3	COUPLING HALF,QUICK..... UOC: AP3,AP5	1
4	PAOZZ	19207	12297003-4	COUPLING HALF,QUICK..... UOC: AP3,AP5	1
5	PAOZZ	96906	MS51860-58	LOCKNUT,TUBE FITTIN UOC: AP3,AP5	2
6	PAOZZ	96906	MS51522A12	ELBOW,TUBE UOC: AP3,AP5	1
7	PAOZZ	96906	MS52103A121100R	HOSE ASSEMBLY,NONME UOC: AP3,AP5	1
8	PAOZZ	96906	MS52103A0822S50R	HOSE ASSEMBLY,NONME UOC: AP3,AP5	1
9	PAOZZ	96906	MS51521A8	ELBOW,TUBE UOC: AP3,AP5	1
10	PAOZZ	96906	MSS1534B12-8	REDUCER UOC: AP3,APS	1
11	PAOZZ	96906	MS35206-263	SCREW,MACHINE UOC: AP3,APS	18
12	PAOZZ	96906	MS21919HDG12	CLAMP,LOOP..... UOC: AP3,APS	11
13	PAOZZ	96906	MS35333-39	WASHER,LOCK..... UOC: AP3,AP5	6
14	PAOZZ	19207	10950170	TUBE,BENT,METALLIC UOC: AP3,APS	1
15	PAOZZ	96906	MS39189-1	TEE,PIPE TO TUBE UOC: AP3,APS	1
16	PAOZZ	96906	MS51508A8-4	ELBOW,PIPE TO TUBE UOC: AP3,AP5	1
17	PAOZZ	96906	MS51815-6	ELBOW,PIPE TO TUBE UOC: AP3,AP5	2
18	PAOZZ	96906	MS51953-97	NIPPLE,PIPE UOC: AP3,APS	1
19	PAOZZ	11978	3-4VCELA3	VALVE,SHUTOFF UOC: AP3,AP5	1
20	PAOZZ	96906	MS51500A12	ADAPTER,STRAIGHT, PI..... UOC: AP3,AP5	1
21	PAOZZ	19207	10932983-5	NIPPLE..... UOC: AP3,AP5	1
22	PAOZZ	21450	593550	COCK,SHUTOFF,SCREW UOC: AP3,AP5	1
23	PAOZZ	11328	MS21914-6	CAP,TUBE UOC: AP3,AP5	1
24	PAOZZ	96906	MS51811-8	TEE,TUBE UOC: AP3,AP5	1
25	PAOZZ	81343	6 080115BC	SLEEVE,CLINCH,TUBE UOC: AP3,AP5	1
26	PAOZZ	96906	MS51823-5	NUTI,TUBE COUPLING..... UOC: AP3,AP5	1
27	PAOZZ	96906	MS21919HDG16	CLAMP,LOOP..... UOC: AP3,AP5	6
28	PAOZZ	96906	MS21919WDG6	CLAMP,LOOP..... UOC: AP3,AP5	3
				END OF FIGURE	

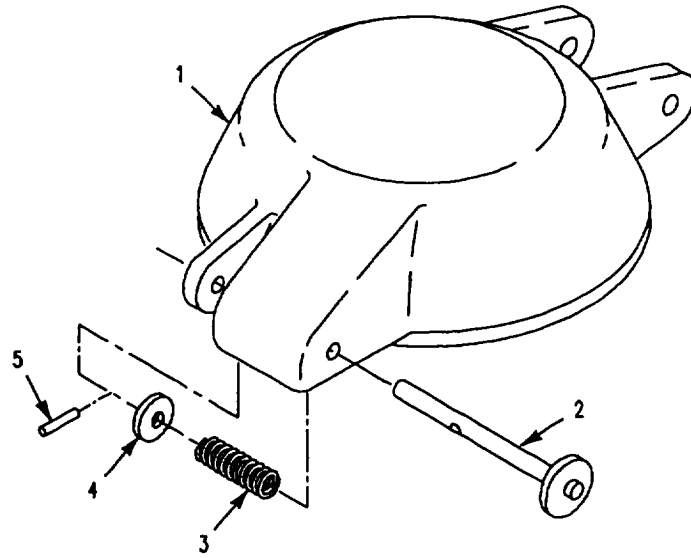

Figure 37. Cover Access
(M1059A3, M1064A3, M58, M901A3, M981A3)

SECTION II

TM 9-2350-277-24P

(1) ITEM NO	(2) SMR CODE	(3) CAGE	(4) PART NUMBER	(5) DESCRIPTION AND USABLE ON CODE (UOC)	(6) QTY
				GROUP 0306 TANKS, LINES, FITTINGS, HEADERS CONTINUED FIG. 37 COVER, FUEL ACCESS (M113A3,M1059A3,M1064A3,M901A3, M981A3,M58)	
1	PAOZZ	19207	8756850	COVER, ACCESS	1
				UOC: APC,AP1,AP2,AP6,AP7,AP8	
2	PAOZZ	19207	10875414	PIN,STRAIGHT,HEADED	1
				UOC: APC,AP1,AP2,AP6,AP7,AP8	
3	PAOZZ	19207	8340656	SPRING,HELICAL,COMP	1
				UOC: APC,AP1,AP2,AP6,AP7,AP8	
4	PAOZZ	96906	MS27183-14	WASHER,FLAT.....	1
				UOC: APC,AP1,AP2,AP6,AP7,AP8	
5	PAOZZ	96906	MS16562-5	PIN,SPRING	1
				UOC: APC,AP1,AP6,AP7,AP8	
				END OF FIGURE	

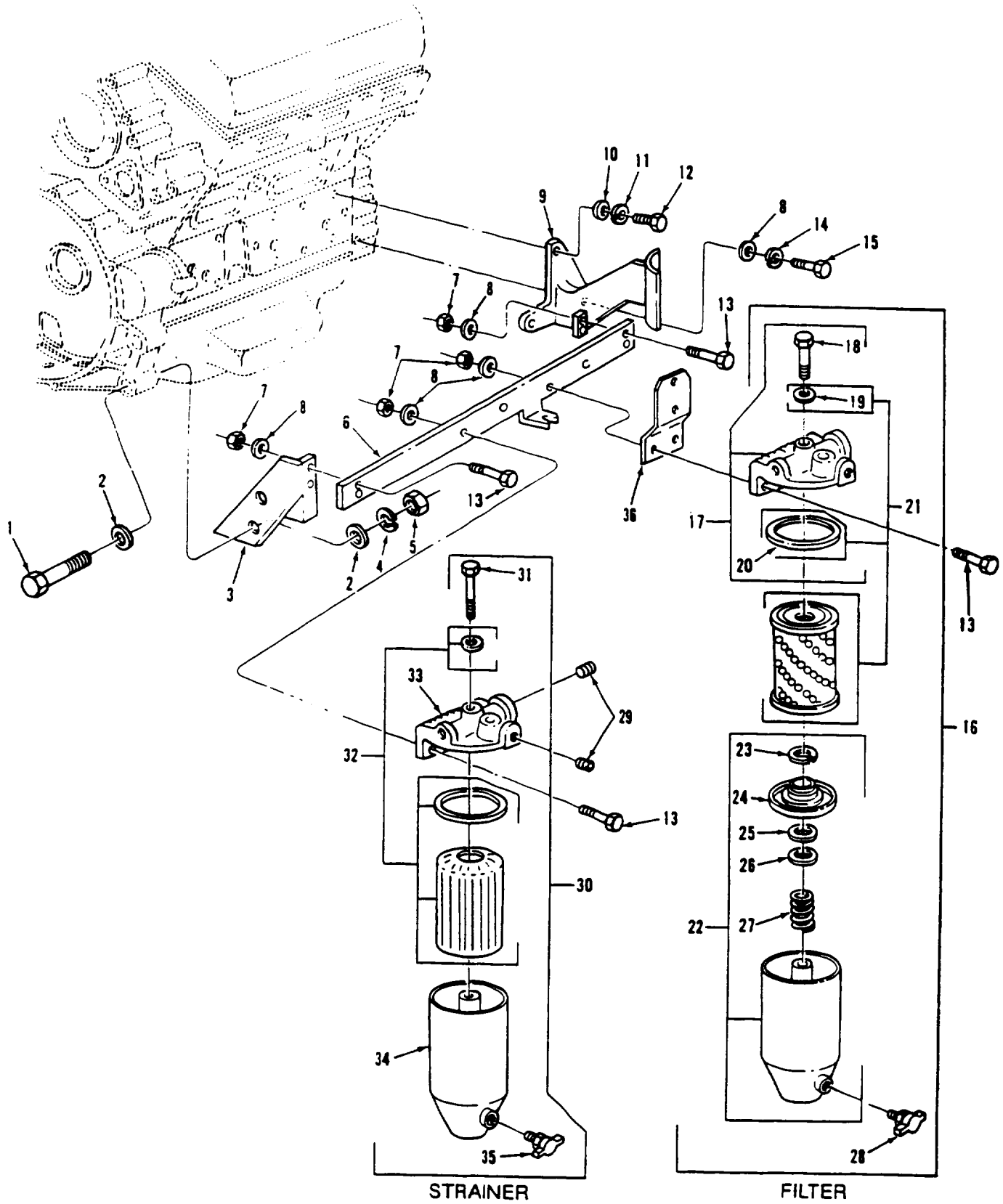

Figure 38. Fuel Filter and Strainer Assemblies and Related Parts

SECTION II

TM 9-2350-277-24P

(1) ITEM NO	(2) SMR CODE	(3) CAGE	(4) PART NUMBER	(5) DESCRIPTION AND USABLE ON CODE (UOC)	(6) QTY
GROUP 0309 FUEL FILTERS FIG. 38 FUEL FILTER AND STRAINER ASSEMBLIES AND RELATED PARTS					
1	PAOZZ	80204	B1821BH075C325N	SCREW,CAP,HEXAGON H 3/4-10 UNC-2AX3-1/4 GR8	2
2	PAOZZ	96906	MS27183-23	WASHER,FLAT.....	4
4	PAOZZ	96906	MS35338-51	WASHER,LOCK.....	2
5	PAOZZ	96906	MS51967-23	NUT,PLAIN, HEXAGON	2
7	PAOZZ	96906	MS51922-17	NUT,SELF-LOCKING,H E	8
8	PAOZZ	96906	MS27183-14	WASHER,FLAT	9
10	PAOZZ	96906	MS27183-12	WASHER,FLAT.....	2
11	PAOZZ	96906	MS35338-45	WASHER,LOCK.....	2
12	PAOZZ	80204	B1821BH031C100N	BOLT,MACHINE 5/16-18 UNC-2AX1 GR8	2
13	PAOZZ	80204	B1821BH038C200N	SCREW,CAP,HEXAGON H 3/8-16 UNC-2AX2 GR8	8
14	PAOZZ	196906	MS35338-46	WASHER,LOCK.....	1
15	PAOZZ	80204	B1821BH038C100N	SCREW,CAP, HEXAGON H 3/8-16 UNC-2AX1 GR8	1
16	PAOZZ	70040	T65	FILTER,FLUID FUEL FILTER	1
17	PAOZZ	72582	6436254	HEAD,FLUID FILTER	1
18	PAOZZ	70040	5573723	BOLT,SHOULDER 3/8-24UNF-2AXA-15/16,FUEL FILTER	1
19	PAOZZ	70040	1503536	GASKET	1
20	PAOZZ	72582	5574161	GASKET	1
21	PAOZZ	79396	CW226MP	FILTER ELEMENT,FLUI FUEL FILTER	1
22	PAOZZ	72582	5575169	FILTER BODY,FLUID.....	1
23	PAOZZ	72582	5574120	RING,RETAINING.....	1
24	PAOZZ	72582	5574123	SEAT,FUEL FILTER EL.....	1
25	PAOZZ	30379	5574126	GASKET	1
26	PAOZZ	70040	0F209	SEAT,HELICAL COMPRE.....	1
27	PAOZZ	70040	5573736	SPRING,HELICAL, COP	1
28	PAOZZ	96906	MS35782-5	COCK,DRAIN.....	1
29	PAOZZ	72582	8924517	PLUG,PIPE	2
30	PAOZZ	70040	6436075	FILTER,FEED PRESSUR FUEL STRAINER	1
31	PAOZZ	70040	0F592	BOLT,FUEL FILTER CO 3/8-24UNF-2AX3-3/16,FUEL STRAINER	1
32	PAOZZ	70040	T552	FILTER ELEMENT,FLUI FUEL STRAINER	1
33	PAOZZ	70040	6436746	COVER,FILTER	1
34	PAOZZ	70040	5575893	SHELL ASSEMBLY FILT	1
35	PAOZZ	96906	MS35782-5	COCK,DRAIN	1
END OF FIGURE					

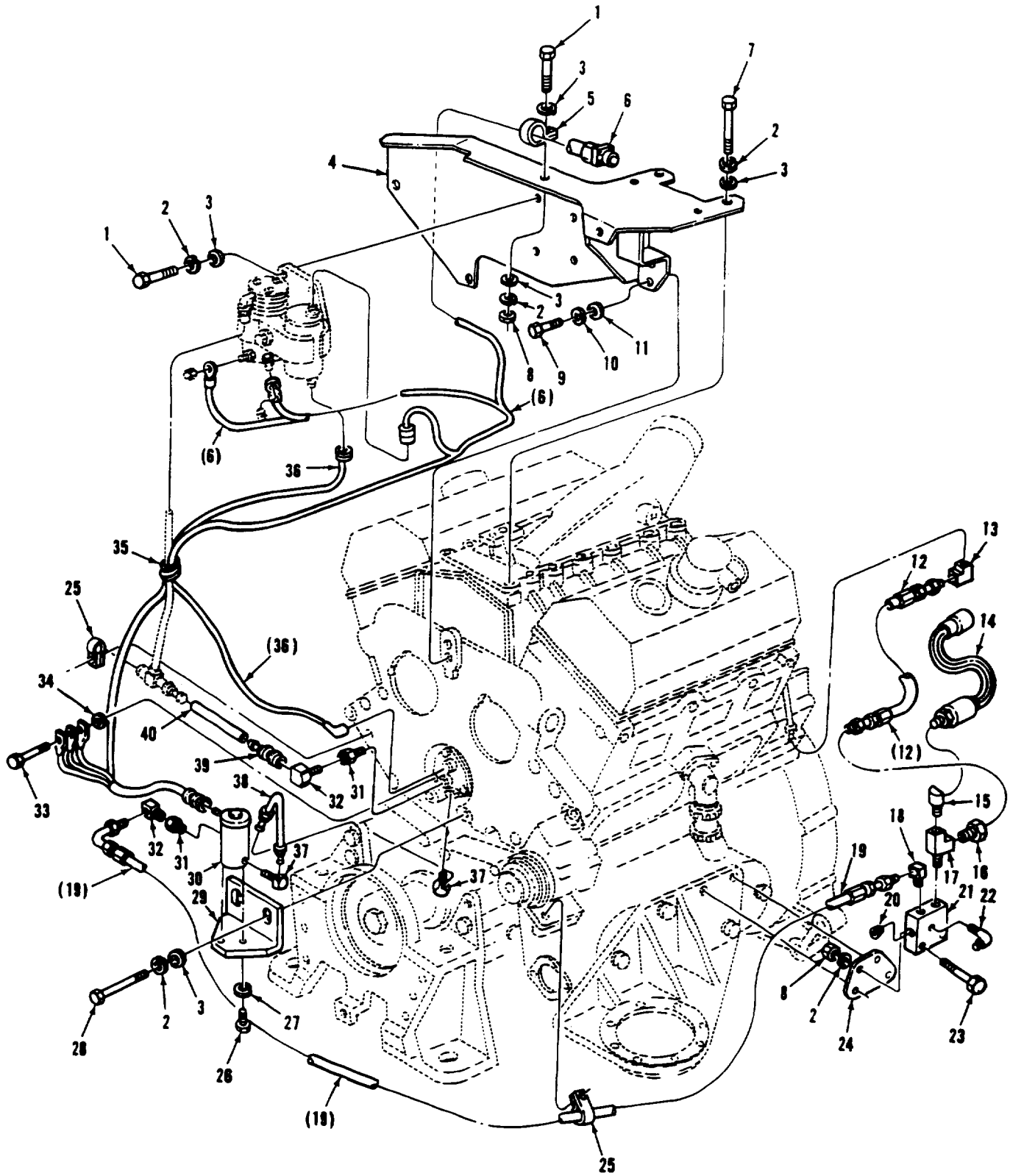

Figure 39. Air Box Heater Related Parts

SECTION II

TM 9-2350-277-24P

(1) ITEM NO	(2) SMR CODE	(3) CAGE	(4) PART NUMBER	(5) DESCRIPTION AND USABLE ON CODE (UOC)	(6) QTY
				GROUP 0311 ENGINE STARTING AIDS FIG. 39 AIR BOX HEATER RELATED PARTS	
1	PAOZZ	80204	B1821BH038C125N	SCREW, CAP, HEXAGON H 3/8-16UNC-2AX1-1/4 GR8	5
2	PAOZZ	96906	MS35338-46	WASHER, LOCK	11
3	PAOZZ	96906	MS27183-14	WASHER, FLAT.....	10
4	PAOZZ	72582	8928727	BRACKET, MOUNTING.....	1
5	PAOZZ	72582	5145429	CLIP	1
6	PAOZZ	72582	5145566	HARNES.....	1
7	PAOZZ	80204	B1821BH038C150N	SCREW, CAP, HEXAGON H 3/8-16UNC-2AX1-1/2 GR8	2
8	PAOZZ	96906	MS51967-8	NUT, PLAIN, HEXAGON	3
9	PAOZZ	80204	B1821BH044C113N	SCREW, CAP, HEXAGON H 7/16-14UNC-2AX1-1/8 GR8	2
10	PAOZZ	96906	MS35338-47	WASHER, LOCK.....	2
11	PAOZZ	96906	MS27183-16	WASHER, FLAT.....	2
12	PAOZZ	72582	5132612	HOSE ASSEMBLY, NONME LBK REAR HEAD TO JUNCTION BLK	1
13	PAOZZ	79470	502X5	ELBOW, TUBE LBK HEAD REAR, FUEL SPILL.....	1
14	PAOZZ	134345	12258932-6	TRANSMITTER, PRESSUR JUNCTION BLOCK	1
15	PAOZZ	72582	190267	ELBOW, PIPE.....	1
16	PAOZZ	72582	9432264	ADAPTER, STRAIGHT, PI.....	1
17	PAOZZ	72582	444148	TEE, PIPE	1
18	PAOZZ	72582	8924215	ELBOW, PIPE TO TUBE FUEL OUTLET AT JUNCTION BLOCK	1
19	PAOZZ	72582	5132599	HOSE ASSEMBLY, NONME JUNCTION BLOCK TO SOLENOID VALVE	1
20	PAOZZ	72582	8923847	PLUG, PIPE JUNCTION BLOCK.....	1
21	PAOZZ	72582	8928896	BLOCK, FUEL INJECTIO JUNCTION BLOCK.....	1
22	PAOZZ	11862	9402839	ELBOW, PIPE TO TUBE JUNCTION BLOCK, FUEL SPILL.....	1
23	PAOZZ	80204	B1821BH038C200N	SCREW, CAP, HEXAGON H 3/8-16UNC-2AX2 GR8.....	2
24	PAOZZ	72582	8928897	BRACKET, BLOCK, FUEL JUNCTION BLOCK	1
25	PAOZZ	72582	2488022	CLAMP, LOOP.....	2
26	PAOZZ	96906	MS35207-264	SCREW, MACHINE 1-32UNF-2AX5/8, SOLENOID VALVE.....	2
27	PAOZZ	96906	MS35338-43	WASHER, LOCK SOLENOID VALVE.....	2
28	PAOZZ	80204	B1821BH038C250N	SCREW, CAP, HEXAGON H 3/8-16UNC-2AX2-1/2 GR8, SOLENOID VALVE, BRACKET	2
29	XBOZZ	72582	23502456	BRACKET, ANGLE SOLENOID VALVE.....	1
30	PAOZZ	81978	X2628J	VALVE, SOLENOID	1
31	PAOZZ	79470	9995252-2	COUPLING, PIPE, SOLENOID VALVE INLET & HEATER INLET-AIR.....	2
32	PAOZZ	79470	W400X5	ELBOW, PIPE TO TUBE, SOLENOID VALVE INLET & HEATER INLET-AIR	2
33	PAOZZ	80204	B1821BH031C113N	BOLT, MACHINE 5/16-18UNC-2AX1- 1/8 GR8.....	1
34	PAOZZ	02978	520275	WASHER, FLAT.....	1
35	PAOZZ	72582	5142470	TUBING, NO, METALLIC	1
36	PAOZZ	72582	5142056	WIRE, IGNITION WIRE TO HEATER	1
37	PAOZZ	72582	8925032	ELBOW, PIPE TO TUBE, SOLENOID VALVE OUTLET & HEATER INLET-FUEL.....	1
39	PAOZZ	72582	5189294	ADAPTER, STRAIGHT, TU AIR INLET HOSE AT HEATER	1
40	MOOZZ	01276	1525-4	HOSE, NONMETALLIC 6.5IN LG MAKE FROM P/N 1525-4, CK VALVE TO HEATER	1
				END OF FIGURE	

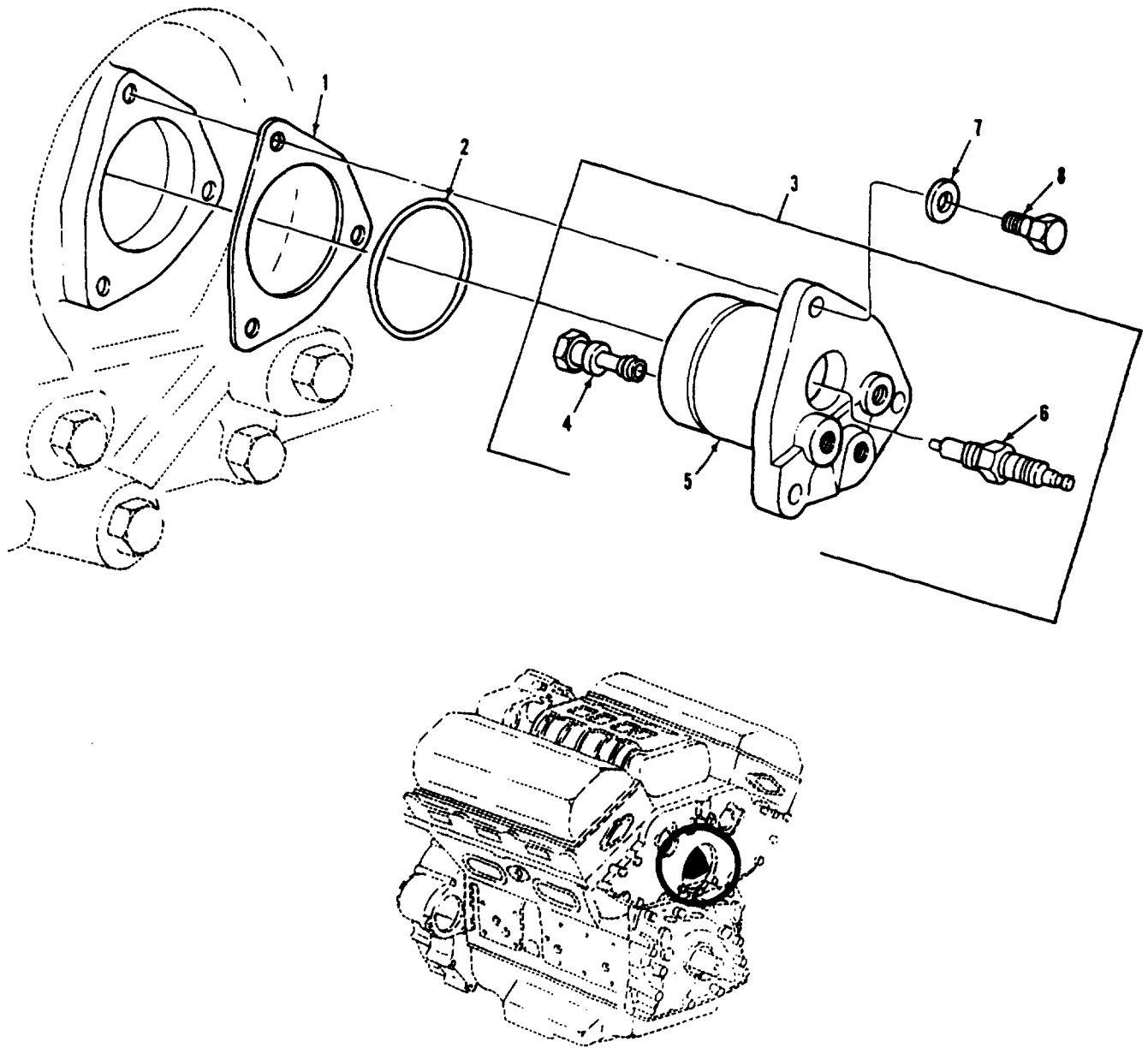

Figure 40. Air Box Heater Assembly

SECTION II

TM 9-2350-277-24P

(1) ITEM NO	(2) SMR CODE	(3) CAGE	(4) PART NUMBER	(5) DESCRIPTION AND USABLE ON CODE (UOC)	(6) QTY
				GROUP 0311 ENGINE STARTING AIDS CONTINUED FIG. 40 AIR BOX HEATER ASSEMBLY	
1	PAOZZ	72582	5109496	GASKET	1
2	PAOZZ	72582	5109517	PACKING, PREFORMED	1
3	PAOZZ	72582	5144367	HEATER ASSEMBLY	1
4	PAOZZ	72582	5232650	NOZZLE, FUEL INJECTION	1
5	PAOZZ	72582	5144325	BODY, AIR HEATER	1
6	PAOZZ	72582	5611416	IGNITER, SPARK, FUEL	1
7	PAOZZ	02978	520275	WASHER, FLAT.....	2
8	PAOZZ	80204	B1821BH031C088N	BOLT, MACHINE 5/16-18UNC-2AX7/8 GR8.....	2
				END OF FIGURE	

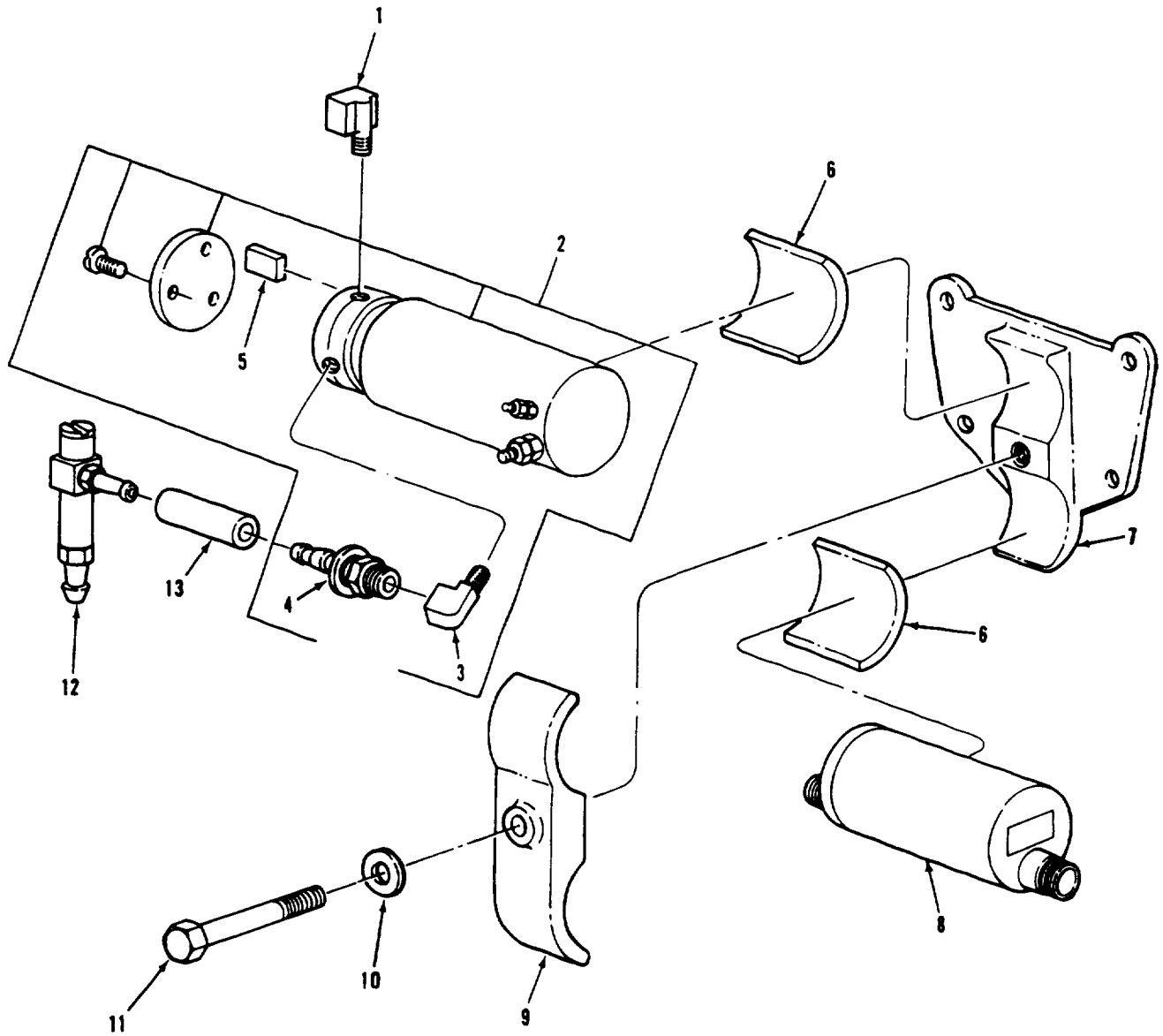

Figure 41. Air Pump, Ignition Coil, and Related Parts

SECTION II

TM 9-2350-277-24P

(1) ITEM NO	(2) SMR CODE	(3) CAGE	(4) PART NUMBER	(5) DESCRIPTION AND USABLE ON CODE (UOC)	(6) QTY
				GROUP 0311 ENGINE STARTING AIDS CONTINUED FIG. 41 AIR PULP, IGNITION COIL, AND RELATED PARTS	
1	PAOZZ	73342	8925030	ELBOW, AIR PULP INLET PORT, 90 DEGREE	1
2	PAOZZ	72582	5142748	PLUMP, FUEL, ELECTRICA	1
3	PAOZZ	79470	W400X5	.ELBOW, PIPE TO TUBE	1
4	PAOZZ	72582	8159294	.ADAPTER, STRAIGHT, TU	1
5	PAOZZ	72582	8921167	.VANE SET, AIR PUMP	1
6	PAOZZ	72582	5145223	PAD , CUSHIONING	2
7	PAOZZ	72582	5145427	BRACKET, VEHICULAR C	1
8	PAOZZ	59501	10-377900-1	IGNITION UNIT, MANIF	1
9	PAOZZ	72582	5145428	BRACKET, CLAP	1
10	PAOZZ	96906	MS27183-15	WASHER, FLAT.....	1
11	PAOZZ	72582	5148932	BOLT, 7/16-14UNC-2AX3-3/4 GR5	1
12	PAOZZ	72582	5145461	VALVE, CHECK, AIR HOSE	1
13	MOOZZ	72582	5111278	HOSE, CUT TO 10.5 IN., MAKE FROM P/N 1525-4	1
				END OF FIGURE	

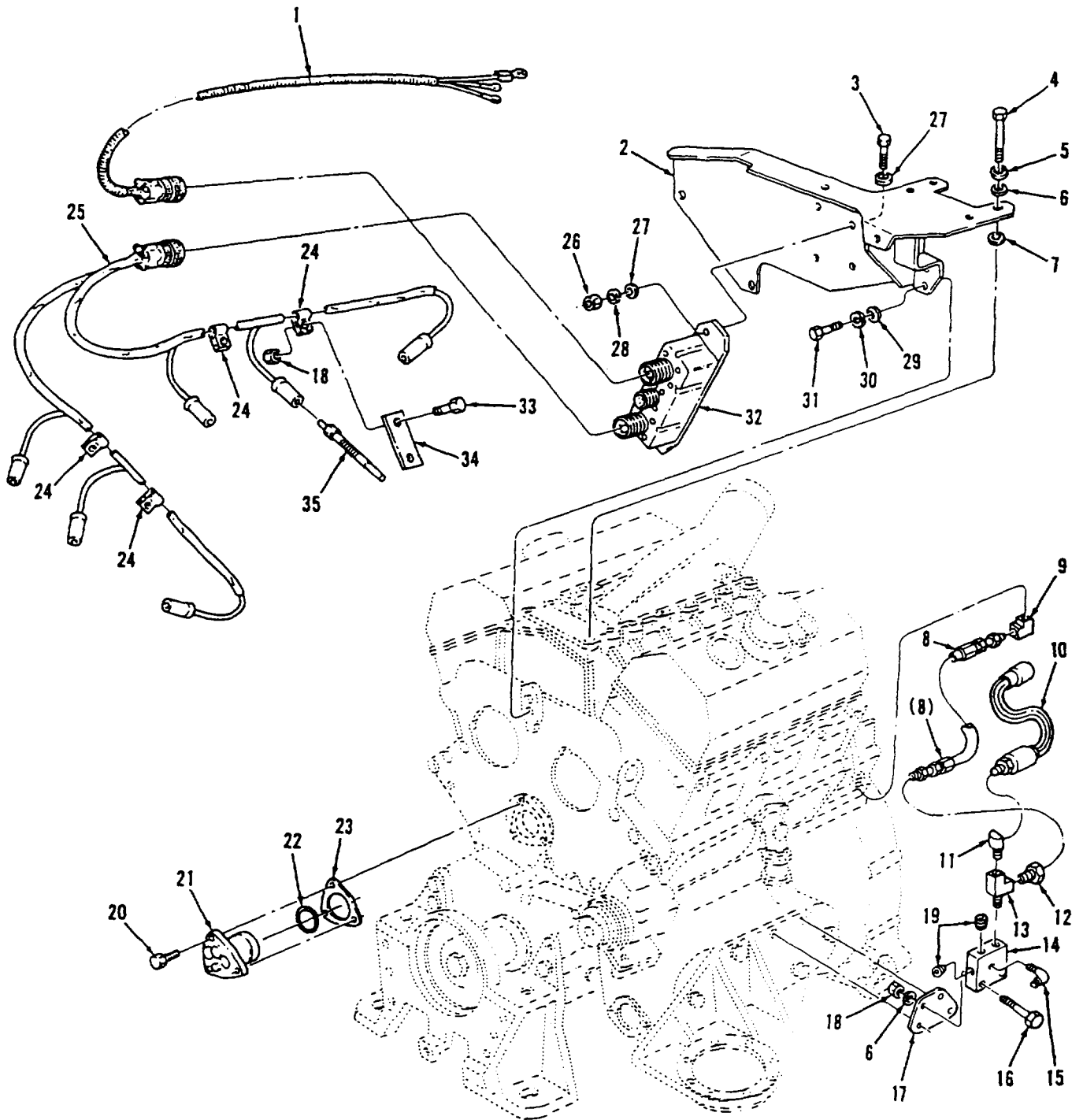

Figure 41A. Glow Plug Controller and Related Parts

SECTION II

TM 9-2350-277-24P

(1) ITEM NO	(2) SMR CODE	(3) CAGE	(4) PART NUMBER	(5) DESCRIPTION AND USABLE ON CODE (UOC)	(6) QTY
GROUP 0311 ENGINE STARTING AIDS CONTINUED FIG. 41A GLOW PLUG CONTROLLER AND RELATED PARTS					
1	PAOZZ	72582	23506389	CABLE ASSEMBLY, SPEC	1
2	PAOZZ	72582	23516121	BRACKET, MOUNTING, MODEL 5063-593L	1
3	PAOZZ	72582	186624	BOLT , MACHINE	1
4	PAOZZ	96906	MS90728-64	SCREW, CAP, HEXAGON H 3/8-16UNC-2AX1-1/2 GR8.....	1
5	PAOZZ	80045	MS35338-46	WASHER, LOCK	1
6	PAOZZ	96906	MS27183-14	WASHER, FLAT.....	1
7	PAOZZ	72582	5159347	SPACER, SLEEVE	1
8	PAOZZ	72582	5132612	HOSE, ASSEMBLY, NONME LBK REAR HEAD TO JUNCTION BLK	1
9	PAOZZ	79470	502X5	ELBOW, HOSE TO TUBE LBK HEAR-REAR, FUEL SPILL	1
10	PAOZZ	34345	12258932-6	TRANSDUCER, PRESSURE JUNCTION BOX	1
11	PAOZZ	72582	190367	ELBOW, PIPE	1
12	PAOZZ	72582	9432264	ADAPTER, STRAIGHT, PI.....	1
13	PAOZZ	72582	444148	TEE, PIPE.....	1
14	PAOZZ	72582	8928896	BLOCK, FUEL INJECTOR JUNCTION BLOCK WITH 0.106" RESTRICTOR	1
15	PAOZZ	72582	9402839	ELBOW, PIPE TO TUBE JUNCTION BLK, FUEL SPILL	1
16	PAOZZ	96906	MS90278-66	SCREW, CAP, HEXAGON H 3/8-16UNC-2AX2 GR8, JUNCTION BOX.....	1
17	PAOZZ	72582	8928897	BRACKET, BLOCK FUEL JUNCTION BOX.....	1
18	PAOZZ	96906	MS51967-5	NUT, PLAIN, HEXAGON	1
18	PAOZZ	96906	MS51967-8	NUT, PLAIN, HEXAGON	1
19	PAOZZ	72582	8923847	PLUG, PIPE JUNCTION BOX.....	1
24	PAOZZ	72582	5144934	CLAMP	1
25	PAOZZ	72582	23516122	HARNESS, GLOW PLUG	1
26	PAOZZ	72582	25106758	GLOW, PLUG.....	1
27	PAOZZ	96906	MS27183-12	WASHER, FLAT	1
28	PAOZZ	96906	MS35338-45	WASHER, LOCK	1
29	PAOZZ	96906	MS27183-16	WASHER, FLAT.....	1
30	PAOZZ	96906	MS35338-47	WASHER, LOCK.....	1
31	PAOZZ	96906	MS90728-86	SCREW, CAP, HEXAGON H 7/16-14UNC-2AX1-7/8 GR8	1
32	PAOZZ	19207	12368977	CONTROLLER, GLOW PLUG.....	1
33	PAOZZ	72582	8927578	SETSCREW 3/8-16UNC-2AX. 755 GR8.....	1
34	PAOZZ	72582	5130913	BRACKET, MOUNTING	1
35	PAOZZ	72.58Z	25106758	GLOW PLUG.....	1
END OF FIGURE					

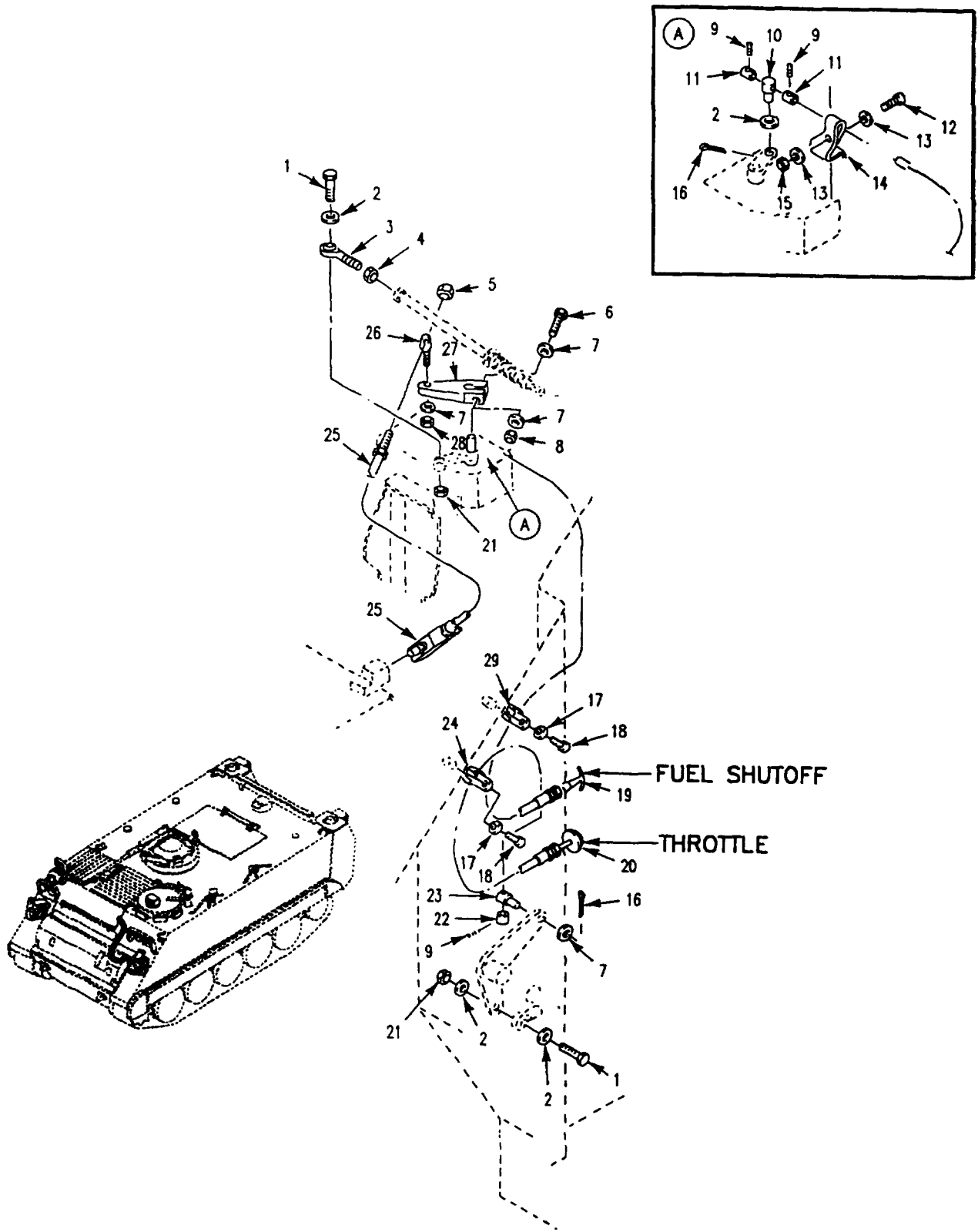

Figure 42. Fuel Controls

SECTION II

TM 9-2350-277-24P

(1) ITEM NO	(2) SMR CODE	(3) CAGE	(4) PART NUMBER	(5) DESCRIPTION AND USABLE ON CODE (UOC)	(6) QTY
				GROUP 0312 ACCELERATOR, THROTTLE OR CHOKE CONTROLS FIG. 42 FUEL CONTROLS	
1	PAOZZ	80204	B1821BH031C125N	BOLT, MACHINE	2
2	PAOZZ	96906	MS27183-12	WASHER, FLAT.....	4
3	PAOZZ	19207	12349725-1	BEARING, PLAIN ROD E	1
4	PAOZZ	96906	MS35691-13	NUT, PLAIN, HEXAGON	1
5	PAOZZ	96906	MS35650-3252	NUT, PLAIN, HEXAGON	1
6	PAOZZ	80204	B1821BH025C150N	SCREW, CAP, HEXAGON H	1
7	PAOZZ	96906	1S27183-10	WASHER, FLAT.....	4
8	PAOZZ	96906	MS51922-1	NUT, SELF-LOCKING, HE	2
9	PAOZZ	96906	MS51963-34	SETSCREW	3
10	PAOZZ	19207	10932820	PIN, STRAIGHT, HEADED	1
11	PAOZZ	19207	10866049	COLLAR, SHAFT	2
12	PAOZZ	96906	MS35206-263	SCREW, MACHINE.....	1
13	PAOZZ	96906	MS27183-8	WASHER, FLAT.....	2
14	PAOZZ	19207	11660779	CLAMP, LOOP	1
15	PAOZZ	96906	MS35649-204	NUT, PLAIN, HEXAGON	1
16	PAOZZ	96152	A82-1	PIN, COTTER	2
17	PAOZZ	96906	MS35333-39	WASHER, LOCK	2
18	PAOZZ	96906	MS35206-261	SCREW, MACHINE.....	2
19	PAOZZ	19207	11589520-8	CONTROL ASSEMBLY, PU.....	1
20	PAOZZ	41625	D303407-025-0042	CONTROL ASSY, PUSH.....	1
21	PAOZZ	96906	MS51922-9	NUT, SELF-LOCKING, HE	2
22	PAOZZ	19207	10866049-1	COLLAR, SHAFT	1
23	PAOZZ	19207	10861665	PIN, SHOULDER, HEADLE	1
24	PAOZZ	96906	MS21919WDG4	CLAMP, LOOP	1
25	PAOZZ	19207	12313400	MODULATOR, THROTTLE	1
26	PAOZZ	19207	12313558	ANCHOR, THROTTLE VAL.....	1
27	PAOZZ	19207	12313563	LEVER, REMOTE CONTRO	1
28	PAOZZ	96906	MS21083N4	NUT, SELF-LOCKING, HE	1
29	PAOZZ	96906	MS21919WDG5	CLAMP, LOOP	1
				END OF FIGURE	

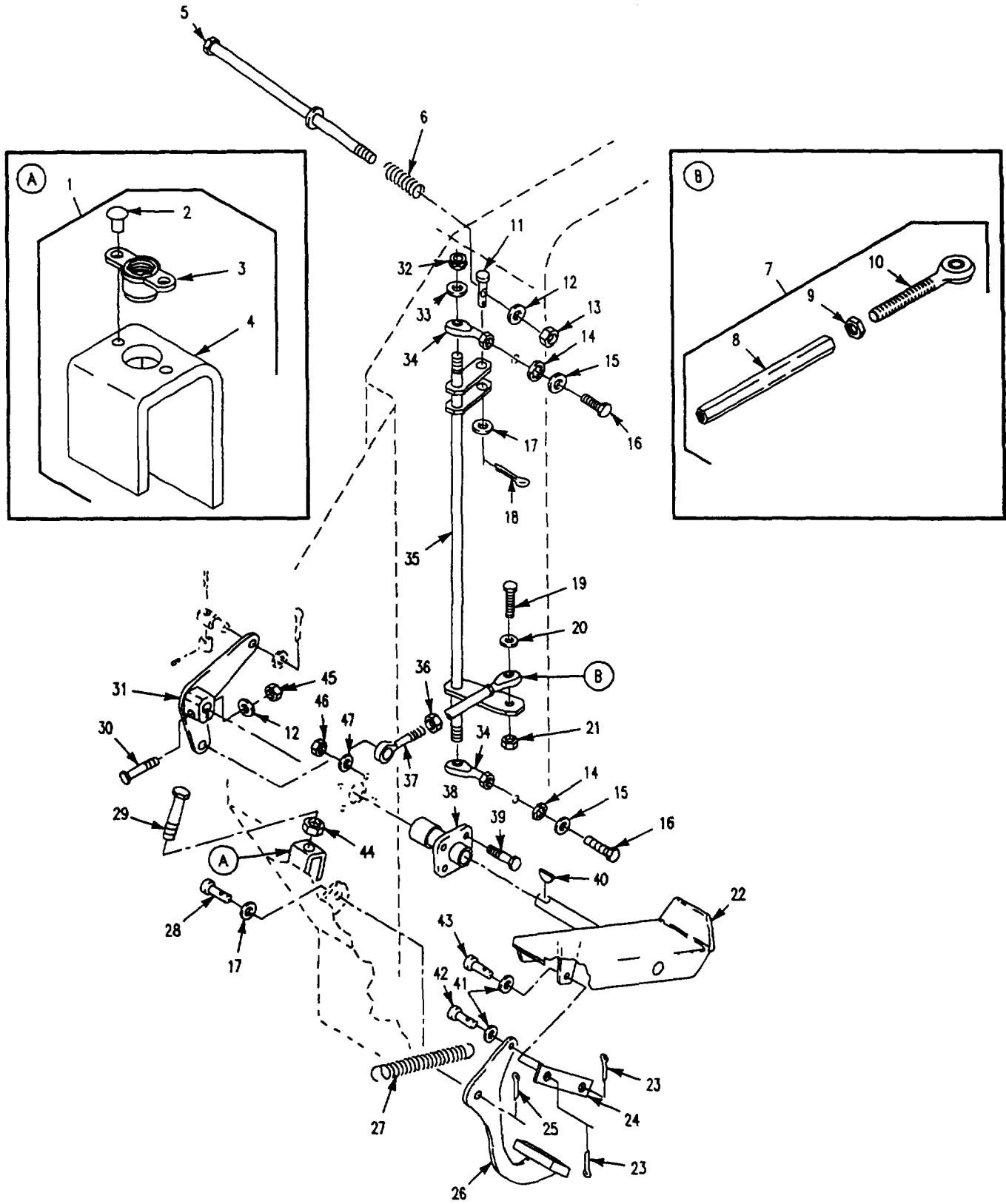

Figure 43. Fuel Control Linkage

SECTION II

TM 9-2350-277-24P

(1) ITEM NO	(2) SMR CODE	(3) CAGE	(4) PART NUMBER	(5) DESCRIPTION AND USABLE ON CODE (UOC)	(6) QTY
				GROUP 0312 ACCELERATOR, THROTTLE OR CHOKE CONTROLS CONTINUED FIG. 43 FUEL CONTR OL LINKAGE	
1	PAFZZ	19207	10874759	SUPPORT ASSEMBLY, PEUOC: APC, AP1, AP2, AP3, AP5, AP6, AP7	1
2	PAFZZ	96906	MS20613-4P7	RIVET, SOLIDUOC: APC, AP1, AP2, AP3, AP5, AP6, AP7	2
3	PAFZZ	19207	7613130	NUT, SELF-LOCKING, PLUOC: APC, AP1, AP2, AP3, AP5, AP6, AP7	1
4	XAFZZ	19207	10861651	SUPPORT UOC: APC, AP1, AP2, AP3, AP5, AP6, AP7	1
5	PAOZZ	19207	12349720	ROD, THREADED END	1
6	PAOZZ	19207	10932832	SPRING, HELICAL, COMP	1
7	PAOOO	19207	12358383	CONNECTING LINK, RIG.....	1
8	XAOZZ	19207	12358383-1	.CONNECTING LINK, RIG	1
9	PAOZZ	96906	MS35691-13	.NUT, PLAIN, HEXAGON	1
10	PAOZZ	19207	12328984-1	.BEARING, PLAIN, ROD E	1
11	PAOZZ	19207	10932855	PIN, STRAIGHT, HEADED	1
12	PAOZZ	96906	MS27183-10	WASHER, FLAT.....	6
13	PAOZZ	96906	MS21083N4	NUT, SELF-LOCKING, HE	2
14	PAOZZ	96906	MS35333-76	WASHER, LOCK.....	2
15	PAHZZ	96906	MS15795-514	WASHER, FLAT	2
16	PAOZZ	96906	MS90727-62	SCREW, CAP, HEXAGON H	2
17	PAOZZ	96906	MS27183-21	WASHER, FLAT	2
18	PAOZZ	24617	103374	PIN, COTTER	1
19	PAOZZ	80204	B1821BH031C125N	BOLT, MACHINE	3
20	PAOZZ	96906	MS27183-12	WASHER, FLAT	5
21	PAOZZ	96906	MS51922-9	NUT, SELF-LOCKING, HE	3
22	PAOZZ	19207	10932839	PEDAL	1
23	PAOZZ	96906	MS24665-283	PIN, COTTER	2
24	PAOZZ	19207	10886716	LINK, ACCELERATOR PE	1
25	PAOZZ	96906	MS24665-353	PIN, COTTER	1
26	PAOZZ	19207	10886715	PEDAL, CONTRO.....	1
27	PAOZZ	19207	10890305	SPRING, HELICAL, EXTE.....	1
28	PAOZZ	96906	MS35810-37	PIN, STRAIGHT, HEADED	1
29	PAOZZ	96906	MS90727-70	SCREW, CAP, HEXAGON H	1
30	PAOZZ	80204	B1821BH025C175N	SCREW, CAP, HEXAGON H	1
32	PAOZZ	96906	MS51943-35	NUT, SELF-LOCKING, HE	1
33	PAOZZ	19200	10910174-33	WASHER, FLAT	1
34	PAOZZ	19207	12349725-2	BEARING, PLAIN, RODE	2
35	PAOZZ	19207	12349701	SHAFT, SHOULDERED	1
36	PAOZZ	96906	MS35691-13	NUT, PLAIN, HEXAGON	2
37	PAOZZ	19207	12328984-1	BEARING, PLAIN, RODE	1
38	PAOZZ	19207	10932984	GUIDE ASSEMBLY	1
39	PAOZZ	96906	MS90727-8	SCREW, CAP, HEXAGON H	4
40	PAOZZ	96906	MS35756-6	KEY, WOODRUFF.....	1
41	PAOZZ	96906	MS27183-14	WASHER, FLAT.....	2
42	PAOZZ	96906	MS20392-5C17	PIN, STRAIGHT, HEADED	1
43	PAOZZ	96906	MS20392-5C29	PIN, STRAIGHT, HEADED	1
44	PAOZZ	96906	MS35691-21	NUT, PLAIN, HEXAGON	1
45	PAOZZ	96906	MS51922-1	NUT, SELF-LOCKING, HE	2
46	PAFZZ	96906	MS51866-18	NUT, SELF-LOCKING, SP.....	4
47	PAOZZ	96906	MS20002-4	WASHER, FLAT	4
				END OF FIGURE	

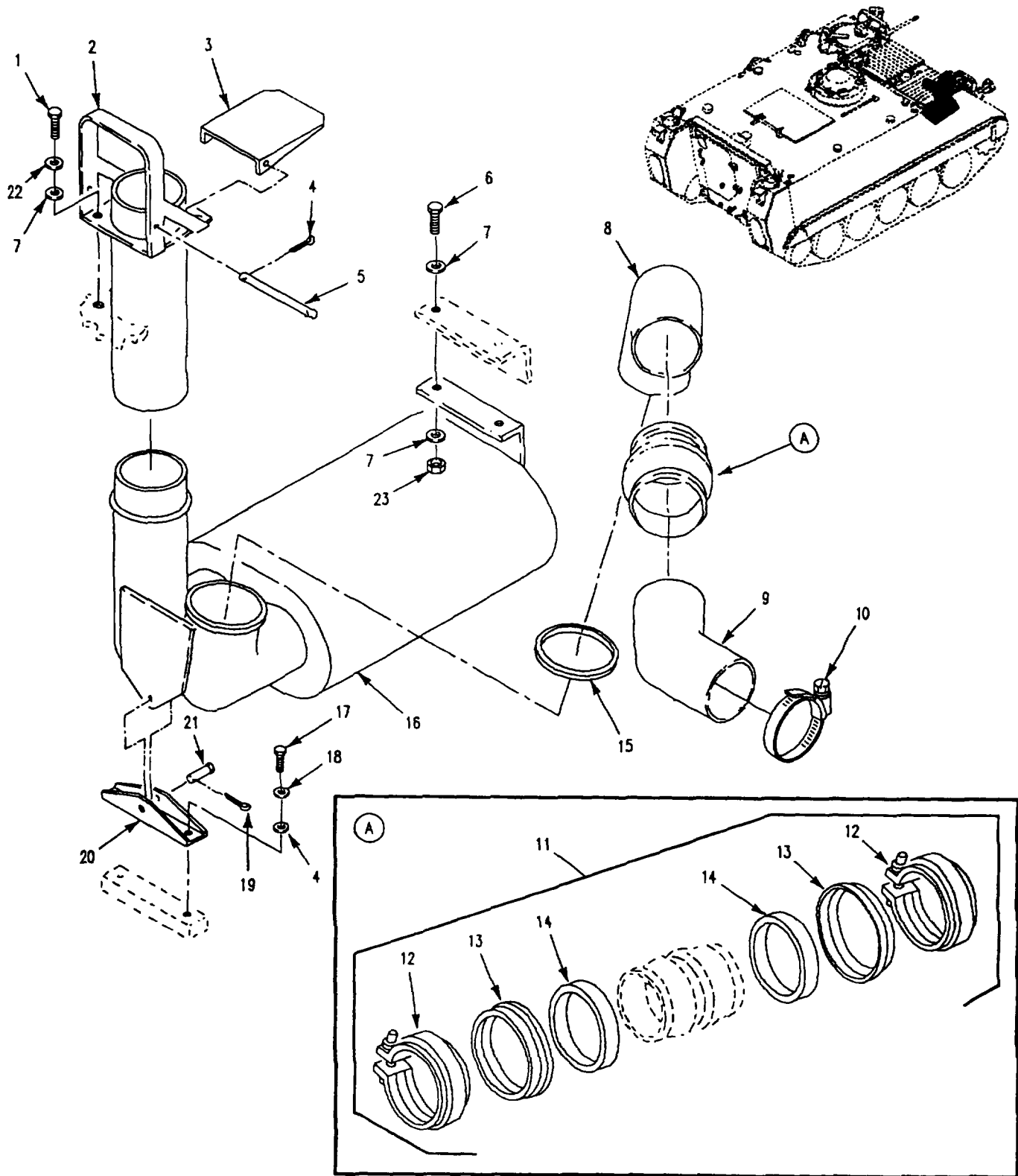

Figure 44. Exhaust System Assembly

SECTION II

TM 9-2350-277-24P

(1) ITEM NO	(2) SMR CODE	(3) CAGE	(4) PART NUMBER	(5) DESCRIPTION AND USABLE ON CODE (UOC)	(6) QTY
				GROUP 04 EXHAUST SYSTEM GROUP 0401 MUFFLER AND PIPES FIG. 44 EXHAUST SYSTEM ASSEMBLY	
1	PAOZZ	80204	B1821BH038C125N	SCREW, CAP, HEXAGON H.....	4
2	PAOZZ	19207	12354981	PIPE , EXHAUST.....	1
3	PAOZZ	19207	12381993	COVER, ACCESS	1
4	PAOZZ	96906	MS24665-170	PIN, COTTER	1
5	PAOZZ	19207	12349977	PIN, STRAIGHT HEADLE.....	1
6	PAOZZ	96906	MS90727-62	SCREW, CAP, HEXAGON H.....	2
7	PAOZZ	96906	MS27183-14	WASHER, FLAT.....	10
8	PAOZZ	19207	12349731	ELBOW FLANGE TO HOS	1
9	PAOZZ	19207	12349730	ELBOW, FLANGE TO HOS	1
10	PAOZZ	19207	12313890	COUPLING, CLAMP, GROO	1
11	PAOOO	55996	73G-500MS	JOINT, DOUBLE FLEX.....	1
12	PAOZZ	55996	78-500MS	.CLAMP, LOOP	2
13	PAOZZ	55996	79-500MS	.RING, RETAINING.....	2
14	PAOZZ	55996	77G-500	.GASKET.....	2
15	PAOZZ	19207	12296720	COUPLING, CLAMP, GROO.....	1
16	PAOZZ	19207	12349774	MUFFLER, EXHAUST	1
17	PAOZZ	96906	MS18154-59	SCREW, CAP, HEXAGON H	2
18	PAOZZ	96906	MS35333-42	WASHER, LOCK.....	2
19	PAOZZ	96906	MS24665-353	PIN, COTTER	1
20	PAOZZ	19207	12253538	BRACKET, CHANNEL	1
21	PAOZZ	96906	MS20392-9C63	PIN, STRAIGHT HEADED	1
22	PAOZZ	96906	MS535338-46	WASHER, LOCK.....	4
23	PAOZZ	96906	MS20500-624	NUT, SELF-LOCKING, HE.....	2
				END OF FIGURE	

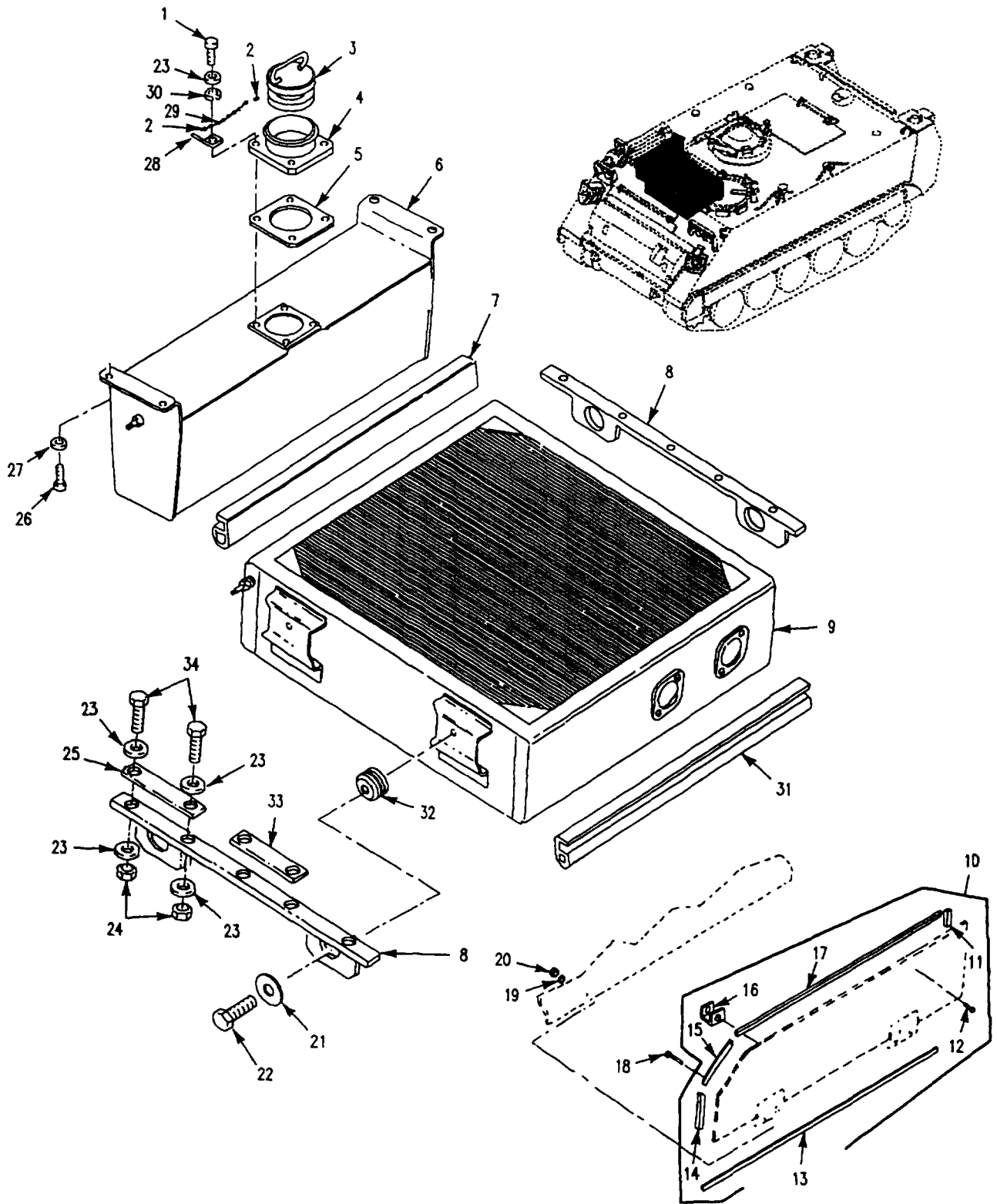

Figure 45. Radiator and Expansion Tank

SECTION II

TM 9-2350-277-24P

(1) ITEM NO	(2) SMR CODE	(3) CAGE	(4) PART NUMBER	(5) DESCRIPTION AND USABLE ON CODE (UOC)	(6) QTY
				GROUP 05 COOLING SYSTEM GROUP 0501 RADIATOR, EVAPORATIVE COOLER, OR HEAT EXCHANGER FIG. 45 RADIATOR AND EXPANSION TANK	
1	PAOZZ	96906	MS18154-60	SCREW, CAP, HEXAGON H.....	4
2	PAOZZ	96906	MS87006-3	HOOK, CHAIN, S	2
3	PAOZZ	19207	12354074	CAP, FILLER OPENING	1
4	PAOZZ	19207	12253661	FILLER NECK.....	1
5	PAOZZ	19207	12253528	GASKET	1
6	PAOFF	19207	12349990	TANK, SECTION, FLUID	1
7	MOOZZ	19207	12349830-8	SEAL, RUBBER STRIP MAKE FROM SEAL, P/N 10932464	2
8	PAOZZ	19207	12350310	SUPPORT, RADIATOR	2
9	PAOFH	19207	11669369	RADIATOR, ENGINE COO	1
10	PAOZZ	19207	12253503	DOOR, ACCESS	1
11	MOOZZ	19207	12253503-5	.SEAL MAKE FROM SEAL, P/N 12253559.....	1
12	PAOZZ	96906	MS20470A6-8	.RIVET, SOLID	4
13	MOOZZ	19207	12253503-6	.SEAL MAKE FROM SEAL, P/N 12253559	1
14	MOOZZ	19207	12253503-7	.SEAL MAKE FROM SEAL, P/N 12253559	1
15	MOOZZ	19207	12253503-8	.SEAL MAKE FROM SEAL, P/N 12253559	1
16	PAOZZ	94222	44-1-17-0	.FASTENER, PAWL	1
17	MOOZZ	19207	12253503-4	.SEAL MAKE FROM SEAL, P/N 12253559	1
18	PAOZZ	96906	MS35191-275	SCREW, MACHINE.....	4
19	PAOZZ	96906	MS27183-42	WASHER, FLAT.....	4
20	PAOZZ	96906	MS21083N3	NUT, SELF-LOCKING, HE	4
21	PAOZZ	88044	AN970-6	WASHER, FLAT	4
22	PAOZZ	80204	B1821BH038C200N	SCREW, CAP, HEXAGON H	4
23	PAOZZ	96906	MS27183-14	WASHER, FLAT.....	20
24	PAOZZ	96906	MS51922-21	NUT, SELF-LOCKING, HE	6
25	PAOZZ	19207	12350094-1	NUT STRIP	1
26	PAOZZ	80204	B1821BH038C075N	SCREW, CAP, HEXAGON H	4
27	PAHZZ	19200	10910174-33	WASHER, FLAT.....	4
28	PAOZZ	19207	10908129	BRACKET, COMMANDERS.....	1
29	MOOZZ	19207	12349830-7	CHAIN, WELDLESS MAKE FROM CHAIN, P/N NAS1455B1-600	1
30	PAOZZ	96906	MS35333-42	WASHER, LOCK.....	4
31	MOOZZ	19207	12349830-9	SEAL, RUBBER STRIP MAKE FROM SEAL, P/N 10932464.....	2
32	PAOZZ	19207	10920592	MOUNT, RESILIENT.....	4
33	PAOZZ	19207	12350094-2	NUT STRIP	1
34	PAOZZ	80204	B1821BH038C125N	SCREW, CAP, HEXAGON H.....	10
				END OF FIGURE	

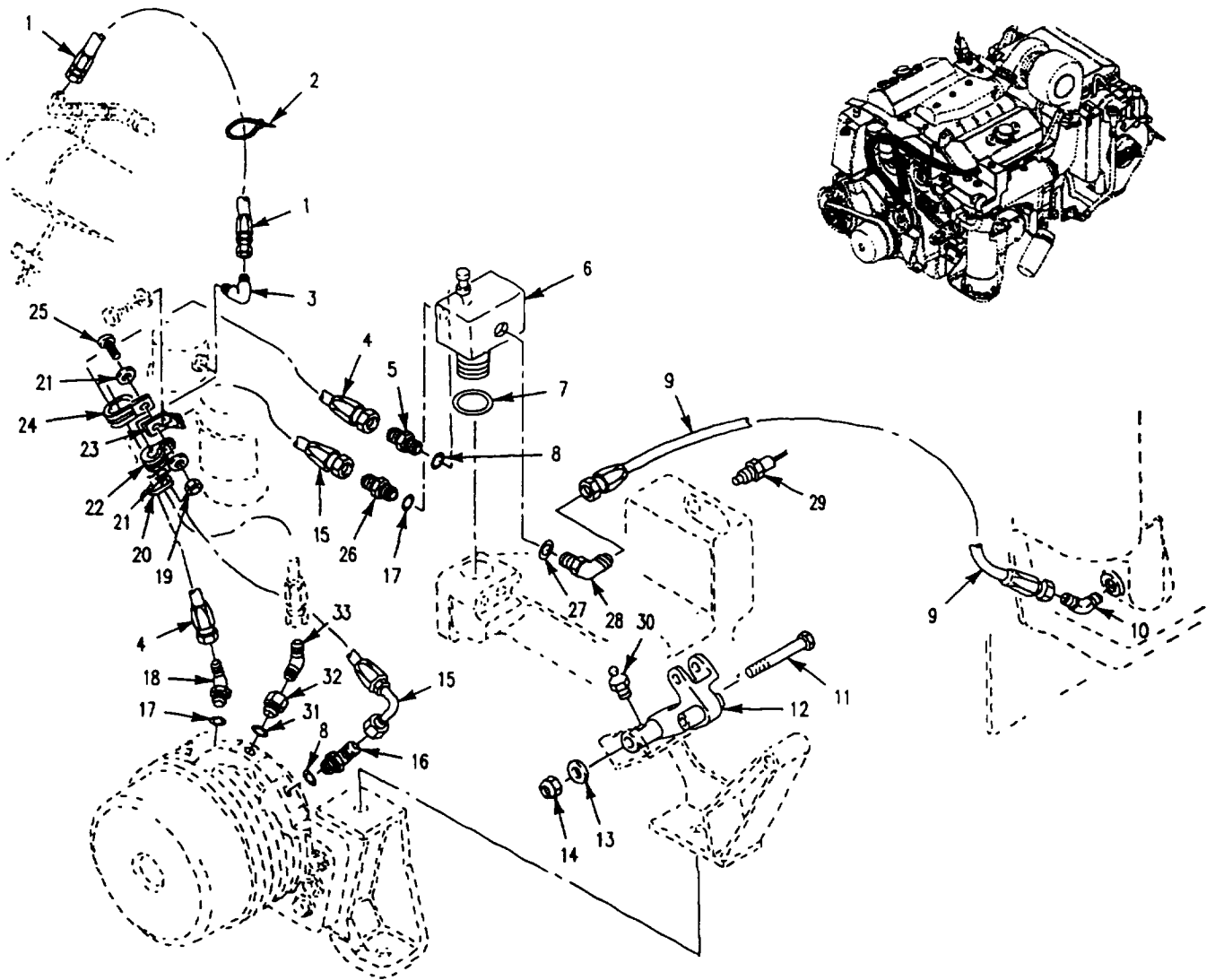

Figure 46. Thermostat, Hoses, and Mounting Hardware

SECTION II

TM 9-2350-277-24P

(1) ITEM NO	(2) SMR CODE	(3) CAGE	(4) PART NUMBER	(5) DESCRIPTION AND USABLE ON CODE (UOC)	(6) QTY
				GROUP 0503 WATER MANIFOLD, HEADERS, THERMOSTATS AND HOUSING GASKET MOUNTING HARDWARE FIG. 46 THERMOSTAT, HOSES, AND MOUNTING HARDWARE	
1	PAOZZ	96906	MS52103A060590R	HOSE ASSEMBLY, NONME	1
2	PAOZZ	96906	MS3367-1-9	STRAP, TIEDOWN, ELECT	1
3	PAOZZ	96906	MS51504A6	ELBOW, PIPE TO TUBE	1
4	PAOZZ	96906	MS2103AO50370R	HOSE ASSEMBLY, NONME	1
5	PAOZZ	96906	MS51525A4	ADAPTER, STRAIGHT, TU	1
6	PAOZZ	99643	70364-4	SWITCH, PRESSURE-THE	1
7	PAOZZ	96906	MS28778-16	PACKING, PREFORMED	2
8	PAOZZ	96906	MS28778-4	PACKING, PREFORMED	2
9	PAOZZ	96906	MS52103A080520R	HOSE ASSEMBLY, NONME	1
10	PAOZZ	96906	MS51508A8-4	ELBOW, PIPE TO TUBE	1
11	PAOZZ	96906	MS90726-124	SCREW, CAP, HEXAGON H	1
12	PAOZZ	19207	12313390	LEVER, REMOTE CONTR	1
13	PAOZZ	96906	MS27183-18	WASHER, FLAT	1
14	PAOZZ	96906	MS21044N8	NUT, SELF-LOCKING, HE	1
15	PAOZZ	19207	12354704	HOSE ASSEMBLY, NONME	1
16	PAFZZ	96906	MS51528A4	ELBOW, TUBE TO BOSS	1
17	PAOZZ	96906	MS28778-5	PACKING, PREFORMED	2
18	PAOZZ	96906	MS51528A5	ELBOW, TUBE TO BOSS	1
19	PAOZZ	96906	MS21044N3	NUT, SELF-LOCKING, HE	1
20	PAOZZ	96906	MS3367-3-9	STRAP, TIEDOWN, ELECT	1
21	PAOZZ	96906	MS27183-8	WASHER, FLAT	2
22	PAFZZ	96906	MS21919WDG8	CLAMP, LOOP	1
23	PAOZZ	19207	12349996-3	BRACKET, ANGLE	1
24	PAOZZ	96906	MS21334-32	CLAMP, LOOP	1
25	PAOZZ	96906	MS35207-265	SCREW, MACHINE	2
26	PAOZZ	96906	MS51525A5	ADAPTER, STRAIGHT, TU	1
27	PAOZZ	96906	MS28778-8	PACKING, PREFORMED	2
28	PAOZZ	96906	MS51527A8	ELBOW, TUBE TO BOSS	1
29	PAOZZ	96906	MS24537-1	TRANSMITTER, TEMPERA	1
30	PAOZZ	96906	MS15003-1	FITTING, LUBRICATION	1
31	PAOZZ	96906	MS28778-6	PACKING, PREFORMED	1
32	PAOZZ	96906	MS51503A6-6	ADAPTER, STRAIGHT, PI	1
33	PAOZZ	96906	MS51058A8	ELBOW, PIPE TO TUBE	1
				END OF FIGURE	

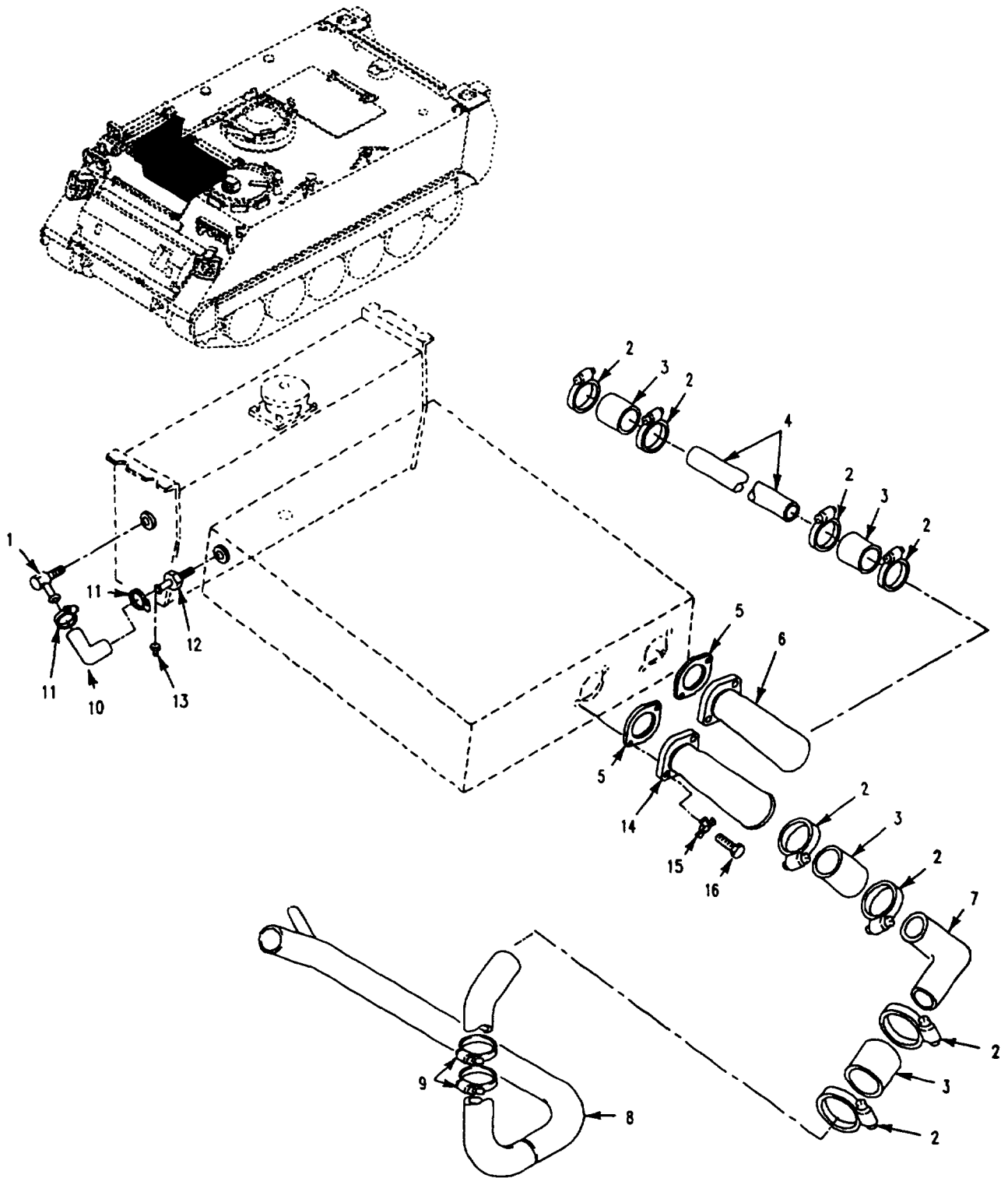

Figure 47. Radiator Hoses, Tube and Elbows

SECTION II

TM 9-2350-277-24P

(1) ITEM NO	(2) SMR CODE	(3) CAGE	(4) PART NUMBER	(5) DESCRIPTION AND USABLE ON CODE (UOC)	(6) QTY
				GROUP 0503 WATER MANIFOLD, HEADERS, THERMOSTATS AND HOUSING GASKET CONTINUED FIG. 47 RADIATOR HOSES, TUBES AND ELBOWS	
1	PAOZZ	96906	MS24519-4	ELBOW, PIPE TO HOSE	1
2	PAOZZ	96906	MS35842-14	CLAMP, HOSE	8
3	MOOZZ	19207	12349830-2	HOSE, NONMETALLIC MAKE FROM HOSE, P/N 11662999	5
4	PAOZZ	19207	12349948	TUBE, METALLIC	1
5	PAOZZ	19207	10932933	GASKET.	2
6	PAOZZ	19207	12253520	ELBOW, RADIATOR INL	1
7	PAOZZ	19207	12354706	TUBE, BENT, METALLIC	1
8	PAOZZ	19207	12349758	TUBE, BENT, METALLIC	1
9	PAOZZ	96906	MS35842-13	CLAMP, HOSE	2
10	MOOZZ	19207	12349830-1	HOSE, NONMETALLIC MAKE FROM HOSE, P/N 11662995	1
11	PAOZZ	96906	1S35842-10	CLAMP, HOSE	6
12	PAOZZ	96906	MS24522-4	ADAPTER, STRAIGHT, PI	2
13	PAOZZ	96906	MS20913-2	PLUG, PIPE	1
14	PAOZZ	19207	12349974	ELBOW, RADIATOR OUTL	1
15	PAOZZ	19207	10861663	WASHER, KEY	4
16	PAOZZ	80204	B1821BH044C225	SCREW, CAP, HEXAGON H.....	4
				END OF FIGURE	

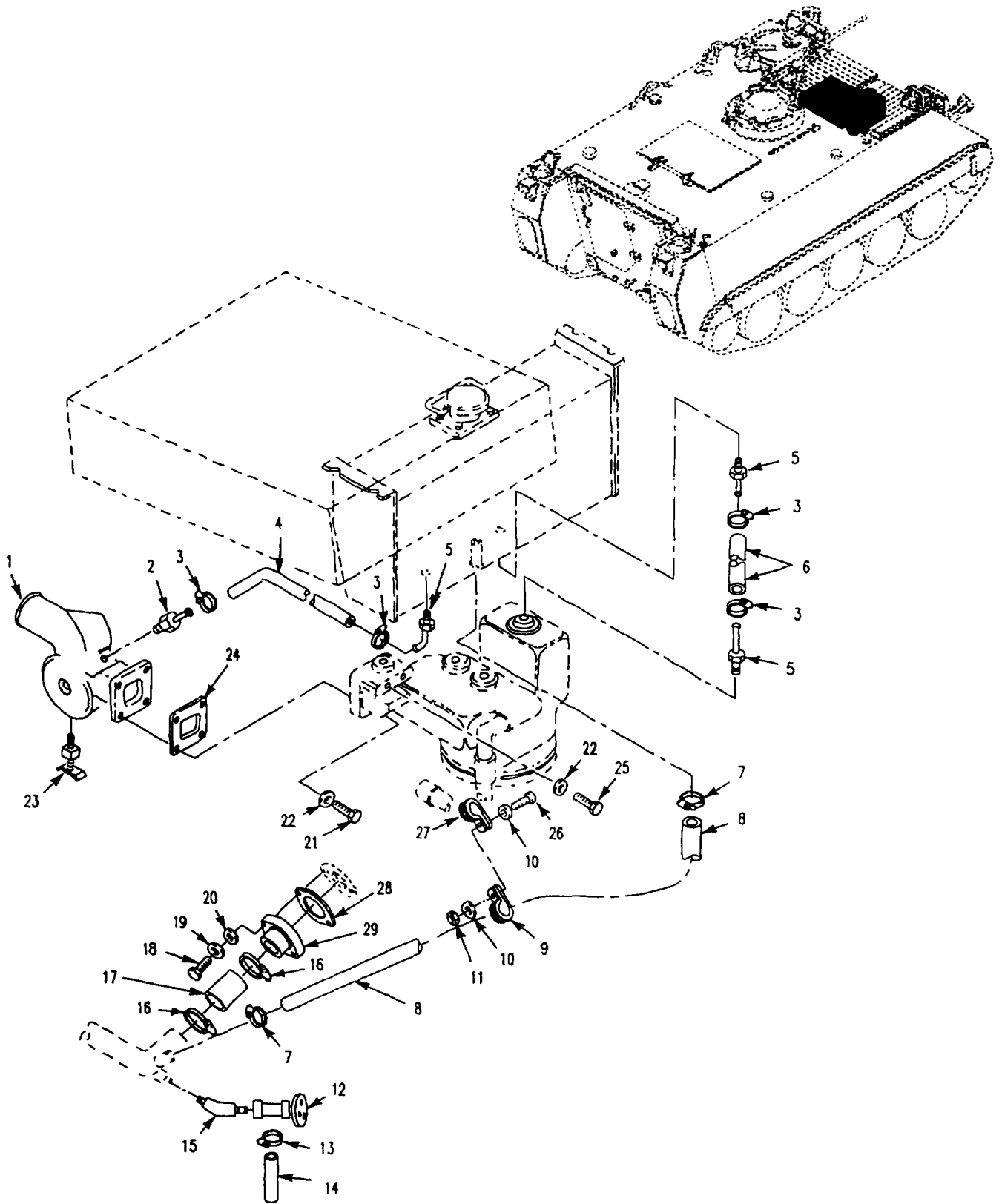

Figure 48. Radiator Hoses, Tubes and Elbows

(1) ITEM NO	(2) SMR CODE	(3) CAGE	(4) PART NUMBER	(5) DESCRIPTION AND USABLE ON CODE (UOC)	(6) QTY
				GROUP 0503 WATER MANIFOLD, HEADERS, THERMOSTATS AND HOUSING GASKET CONTINUED FIG. 48 RADIATOR HOSES, TUBES AND ELBOWS	
1	PAOZZ	19207	12349797	SEPARATOR AIR COOLE	1
2	PAOZZ	96906	MS24522-4	ADAPTER, STRAIGHT, PI	2
3	PAOZZ	88907	B54-32780	CLAMP, HOSE	6
4	MOOZZ	19207	12349830-6	HOSE, NONMETALLIC MAKE FROM HOSE, P/N 11662995	1
5	PAOZZ	96906	MS24518-4	ELBOW, PIPE TO HOSE	3
6	MOOZZ	19207	12349830-5	HOSE, NONMETALLIC MAKE FROM HOSE, P/N 11662995	1
7	PAOZZ	96906	MS35842-12	CLAMP, HOSE	2
8	MOOZZ	19207	12349830-3	HOSE, NONMETALLIC MAKE FROM HOSE, P/N 11662996	V
9	PAOZZ	96906	MS21919WDG24	CLAMP, LOOP	1
10	PAOZZ	96906	MS27183-8	WASHER, FLAT	2
11	PAOZZ	96906	MS21044N3	NUT, SELF-LOCKING, HE	1
12	PAOZZ	19207	11669182	COCK, DRAIN	1
13	PAOZZ	96906	MS35842-11	CLAMP, HOSE	1
14	MOOZZ	19207	12349830-4	HOSE, NONMETALLIC MAKE FROM HOSE, P/N 11662995-2	1
15	PAOZZ	96906	MS39231-4	ELBOW, PIPE	1
16	PAOZZ	96906	MS35842-14	CLAMP, HOSE	2
17	MOOZZ	19207	12349830-2	HOSE, NONMETALLIC MAKE FROM HOSE, P/N 11662999	5
18	PAOZZ	80204	B1821BH038C138N	SCREW, CAP, HEXAGON H	2
19	PAOZZ	96906	MS51848-12	WASHER, LOCK	2
20	PAOZZ	88044	AN960-616	WASHER, FLAT	2
21	PAOZZ	80204	B1821BH038C150N	SCREW, CAP, HEXAGON H	2
22	PAOZZ	19207	10863380	WASHER, KEY	4
23	PAOZZ	96906	MS35783-2	COCK, DRAIN	1
24	PAOZZ	19207	12349947	GASKET	1
25	PAOZZ	80204	B1821BH038C300N	SCREW, CAP, HEXAGON H	2
26	PAOZZ	96906	MS35207-265	SCREW, MACHINE	1
27	PAOZZ	96906	MS21919WDG18	CLAMP, LOOP	1
28	PAOZZ	19207	12313471	GASKET	1
29	PAOZZ	19207	12313348	ELBOW, FLANGE TO HOS	1
				END OF FIGURE	

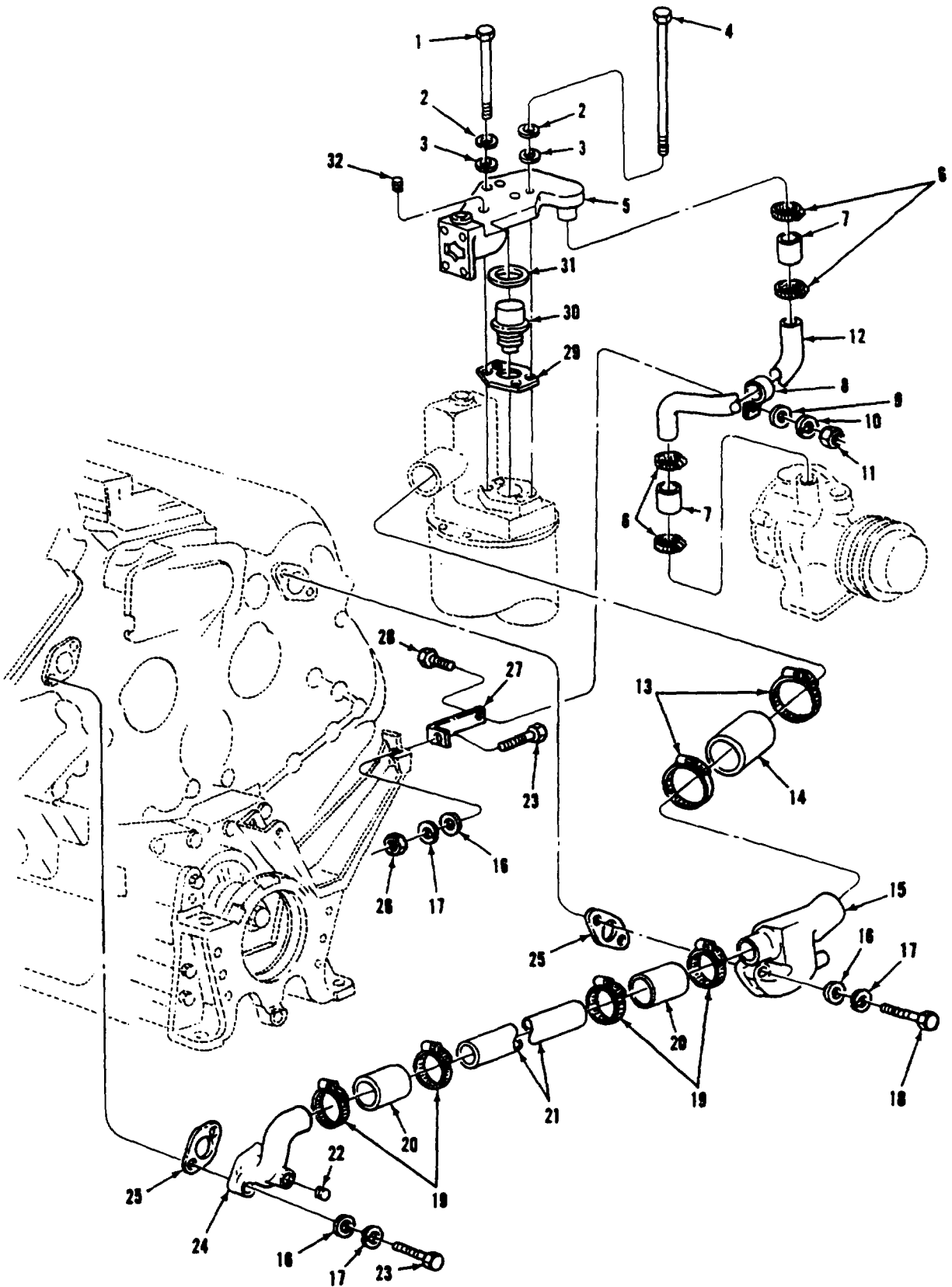
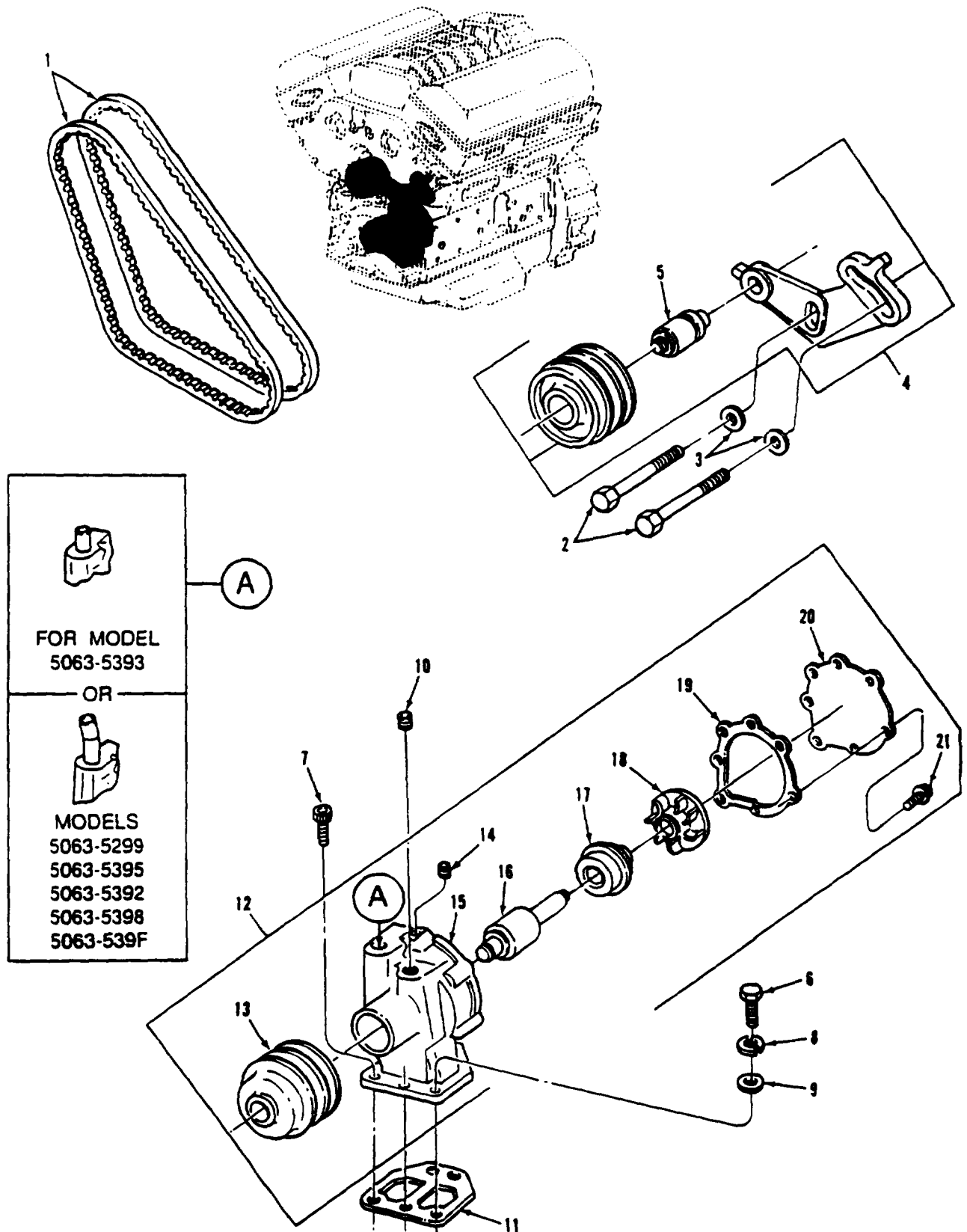

Figure 49. Thermostat, Housing, Lines, and Fittings

SECTION II

TM 9-2350-277-24P

(1) ITEM NO	(2) SMR CODE	(3) CAGE	(4) PART NUMBER	(5) DESCRIPTION AND USABLE ON CODE (UOC)	(6) QTY
				GROUP 0503 WATER MANIFOLD, HEADERS, THERMOSTATS AND HOUSING GASKET CONTINUED FIG. 49 THERMOSTAT, HOUSING, LINES, AND FITTINGS	
1	PAOZZ	80204	B1821BH031C350N	BOLT, MACHINE 5/16-18UNC-2AX3-1/2 BR5	2
2	PAOZZ	96906	MS35338-45	WASHER, LOCK	4
3	PAOZZ	96906	MS27183-12	WASHER, FLAT	4
4	PAOZZ	72582	215386	BOLT 5/16-18UNC-2AX6 GR5	2
5	PAOZZ	72582	8928771	WATER OUTLET, ENGINE	1
6	PAOZZ	11083	1K6717	CLAMP, HOSE.....	4
7	PAOZZ	72582	5104839	HOSE, PREFORMED WATER BYPASS TUBE	2
8	PAOZZ	72582	5181415	CLAMP, LOOP	1
9	PAOZZ	96906	MS27183-15	WASHER, FLAT.	1
10	PAOZZ	96906	MS35338-47	WASHER, LOCK	1
11	PAOZZ	96906	MS51967-11	NUT, PLAIN, HEXAGON.	1
12	PAOZZ	72582	8928768	TUBE, BENT, METALLIC BYPASS TUBE, WATER OUT	1
13	PAOZZ	96906	MS35842-14	CLAMP, HOSE	2
14	MOOZZ	72582	8928857	HOSE 2.26 IN LG MAKE FROM HOSE P/N 5199782 THERM0STAT HOSE	1
15	PBOZZ	72582	8928721	WATER OUTLET, ENGINE WATER OUTLET LBK	1
16	PAOZZ	96906	MS27183-14	WASHER, FLAT.....	5
17	PAOZZ	96906	MS35338-46	WASHER, LOCK.....	5
18	PAOZZ	80204	B1821BH038C225N	SCREW, CAP, HEXAGON H 3/8-16UNC-2AX2-1/4 GR8	2
19	PAOZZ	72582	23505048	CLAMP, HOSE.....	4
20	MOOZZ	72582	8921827	HOSE, NONMETALLIC 2.0IN LG MAKE FROM HOSE, P/N 7F3068, WATER CROSSOVER TUBE	2
21	PBOZZ	72582	5109680	TUBE, METAL PREFORME.....	1
22	PAOZZ	72582	8923916	PLUG, PIPE RBK WATER OUTLET ELBOW	1
23	PAOZZ	80204	B1821BH038C175N	SCREW, CAP, HEXAGON H 3/8-16UNC-2AX1-3/4 GR8	3
24	PBOZZ	72582	5109549	ELBOW, FLANGE TO HOS WATER OUTLET, RBK	1
25	PAOZZ	72582	5116242	GASKET WATER OUTLET ELBOW	2
26	PAOZZ	96906	MS51967-8	NUT, PLAIN, HEXAGON.	1
27	PBOZZ	72582	8928767	BRACKET, ENGINE ACCE	1
28	PAOZZ	80204	B1821BH044C10N	SCREW, CAP, HEXAGON H 7/16-14UNC-2AX1 GR8	1
29	PAOZZ	72582	8928720	GASKET	1
30	PAOZZ	72582	5102651	THERMOSTAT, FLOW CON 180 DEGREES.....	1
31	PAOZZ	58312	3S9643-00	SEAL, PLAIN ENCASED THERMOSTAT	1
32	PAOZZ	72582	8923847	PLUG, PIPE	1
				END OF FIGURE	



SECTION II

TM 9-2350-277-24P

(1) ITEM NO	(2) SMR CODE	(3) CAGE	(4) PART NUMBER	(5) DESCRIPTION AND USABLE ON CODE (UOC)	(6) QTY
				GROUP 0504 WATER PUMP FIG. 50 COOLER PUMP ASSEMBLY, IDLER PULLEY, AND BELT SET	
1	PAOZZ	96906	MS51065RP37-2	BELTS, V, MATCHED SET ARCTIC	1
1	PAOZZ	72582	5133177	BELTS, V, MATCHED SET NON-ARCTIC.....	1
2	PAOZZ	80204	B1821BH038C275D	SCREW, CAP, HEXAGON H 3/8-16UNC-2AX2-3/4 GR8	1
3	PAOZZ	96906	MS27183-14	WASHER, FLAT.	1
4	PAOZZ	72582	5139237	PULLEY ASSEMBLY, IDL.....	1
6	PAOZZ	80204	B1821BH031C088N	BOLT, MACHINE 5/16-18UNC-2AX7/8 GR8.....	1
7	PAOZZ	96906	MS16997-79	SCREW, CAP, SOCKET HE 5/16-18UNC-3AX7/8 GR8 FRONT INNER HOLE	1
8	PAOZZ	96906	MS35338-45	WASHER, LOCK.....	1
9	PAOZZ	96906	MS27183-12	WASHER, FLAT	1
11	PAOZZ	72582	5133107	GASKET WATER PUMP TO OIL COOLER HSG	1
12	PAOFF	7Z582	8928803	PUMP, COOLING SYSTEM	1
				END OF FIGURE	

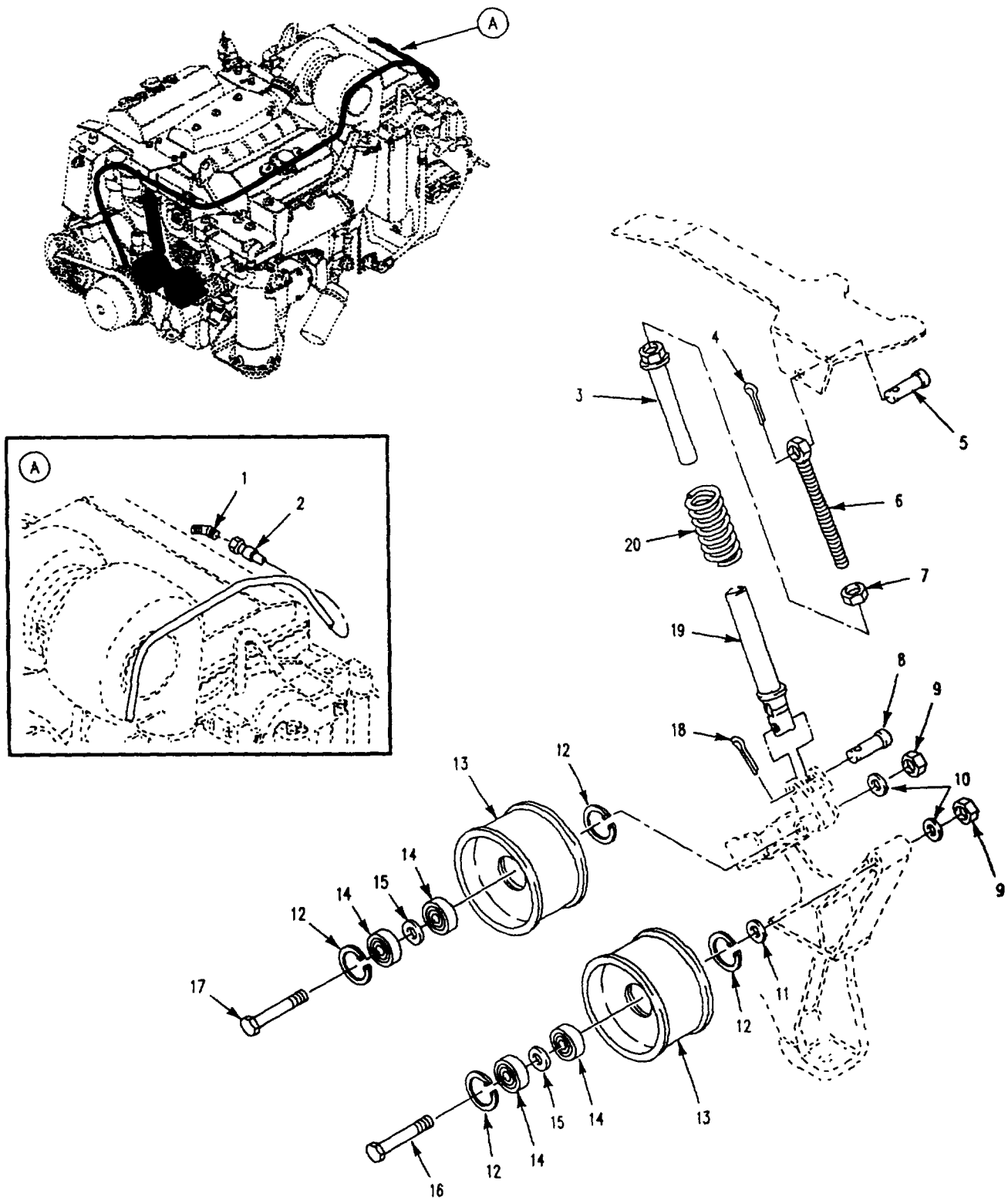

Figure 51. Variable Speed Drive Hose, Pulleys, and Transmission Oil Return Hose

(1) ITEM NO	(2) SMR CODE	(3) CAGE	(4) PART NUMBER	(5) DESCRIPTION AND USABLE ON CODE (UOC)	(6) QTY
				GROUP 0505 FAN ASSEMBLY FIG. 51 VARIABLE SPEED DRIVE HOSE, PULLEYS, AND TRANSMISSION OIL RETURN HOSE	
1	PAOZZ	96906	MS51504A8	ELBOW, PIPE TO TUBE.....	1
2	PAOZZ	96906	MS52103A081360R	HOSE ASSEMBLY, NONME.....	1
3	PAOZZ	19207	12313442	NUT, SELF-LOCKING.....	1
4	PAOZZ	96906	MS24665-357	PIN, COTTER.....	1
5	PAOZZ	96906	MS20392-9C55	PIN, STRAIGHT, HEADED.....	1
6	PAOZZ	19207	12253530	ROD END, THREADED.....	1
7	PAOZZ	96906	MS35691-49	NUT, PLAIN, HEXAGON.....	1
8	PAOZZ	96906	MS20392-7C65	PIN, STRAIGHT, HEADED.....	1
9	PAOZZ	96906	MS21083N10	NUT, SELF-LOCKING, HE.....	2
10	PAOZZ	96906	MS27183-21	WASHER, FLAT.....	4
11	PAOZZ	19200	10910174-31	WASHER, FLAT USE AFTER MU30078900.....	1
12	PAOZZ	96906	MS16625-1156	RING, RETAINING.....	4
13	PAOZZ	19207	12253519-2	PULLEY, FLAT.....	2
14	PAOZZ	23040	C7AF100A303A	BEARING, BALL, ANNULA.....	4
15	PAOZZ	19207	11633398	SPACER, RING.....	2
16	PAOZZ	19207	12253628	BOLT, SHOULDER.....	1
17	PAOZZ	19207	11633399	BOLT, MACHINE.....	1
18	PAOZZ	96906	MS24665-287	PIN, COTTER.....	1
19	PAOZZ	19207	12313385	SPACER, SLEEVE.....	1
20	PAOZZ	19207	12313444	SPRING, HELICAL, CMP.....	1
				END OF FIGURE	

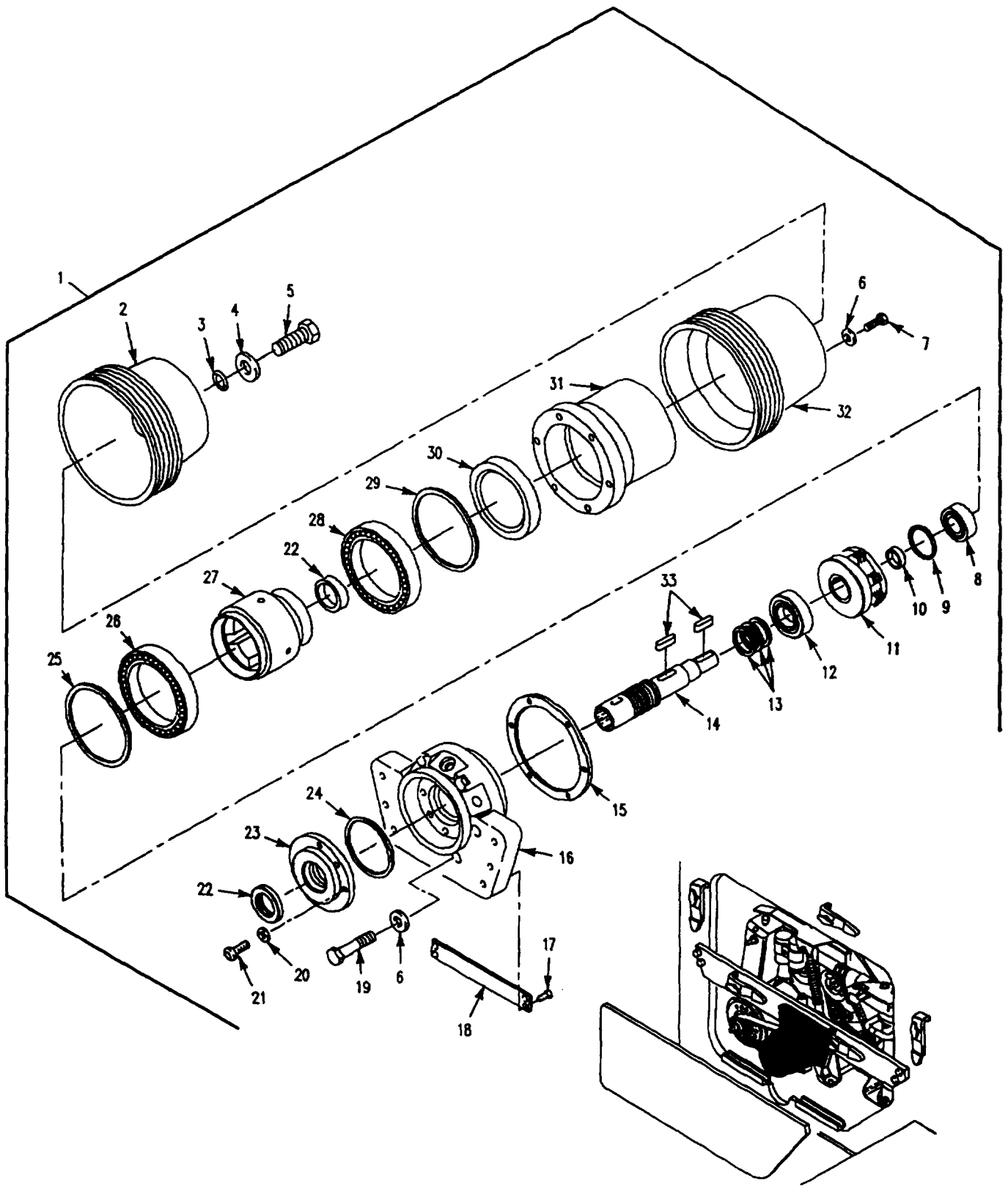

Figure 52. Variable Speed Drive

(1) ITEM NO	(2) SMR CODE	(3) CAGE	(4) PART NUMBER	(5) DESCRIPTION AND USABLE ON CODE (UOC)	(6) QTY
GROUP 0505 FAN ASSEMBLY CONTINUED FIG. 52 VARIABLE SPEED DRIVE					
1	PAOHH	19207	12350003-1	PUMP, COOLING SYSTEM	1
2	PAHZZ	19207	12349767	.PULLEY, GROOVE	1
3	PAHZZ	96906	MS28775-120	.PACKING, PREFORMED.	1
4	PAHZZ	19200	10910174-30	.WASHER, FLAT	1
5	PAHZZ	80204	B1821BH050C138N	.SCREW, CAP, HEXAGON H.....	1
6	PAHZZ	19204	10910174-17	.WASHER, FLAT	12
7	PAHZZ	80204	B1821BHC31C100N	.BOLT, MACHINE.....	6
8	PAHZZ	19207	12349864	.BEARING, BALL, ANNULA	1
9	PAHZZ	96906	MS16625-1218	.RING, RETAINING.....	1
10	PAHZZ	19207	12349764	.SPACER, RING.....	1
11	PAHZZ	61208	X B3158C	.CLUTCH, FAN, ENGINE	1
12	PAHZZ	19207	12349999	.BEARING, BALL, ANNULA	1
13	PAHZZ	19207	12350077	.RING, RETAINING.....	3
14	PAHZZ	19207	12349796	.SHAFT, SHOULDERED	1
15	PAHZZ	19207	12349766	.GASKET	1
16	XAHZZ	19207	12349768	.HOUSING, PUMP AND BE.....	1
17	PAHZZ	96906	MS21318-1	.SCREW, DRIVE	4
18	MDDZZ	19207	12354667	.PLATE, IDENTIFICATIO MAKE FROM METAL SHEET, P/N 3003H14	1
19	PAHZZ	96906	MS90728-40	.BOLT, MACHINE	6
20	PAHZZ	19200	10910174-1	.WASHER, FLAT	6
21	PAHZZ	96906	MS16997-61	.SCREW, CAP, SOCKET HE.....	6
22	PAHZZ	19207	12358784-2	.SEAL, PLAIN, ENCASED	2
23	PAHZZ	19207	12349765-1	.WATER OUTLET, ENGINE	1
24	PAHZZ	96906	MS28775-043	.PACKING, PREFORMED	1
25	PAHZZ	96906	MS16625-1550	.RING, RETAINING.	1
26	PAHZZ	52676	61822	.BEARING, BALL, AND RO.	1
27	XAHZZ	19207	12349744	.HOUSING, BEARING	1
28	PAHZZ	19207	12349994	.BEARING, BALL ANNULA.	1
29	PAHZZ	96906	MS16625-1500	.RING, RETAINING	1
30	PAHZZ	19207	12358784-1	.SEAL, PLAIN ENCASED.	1
31	XAHZZ	19207	12349745	.HOUSING, BEARING.....	1
32	PAHZZ	19207	12349749	.PULLEY, GROOVE	1
33	PAHZZ	96906	MS20068-145	.KEY, MACHINE	2
END OF FIGURE					

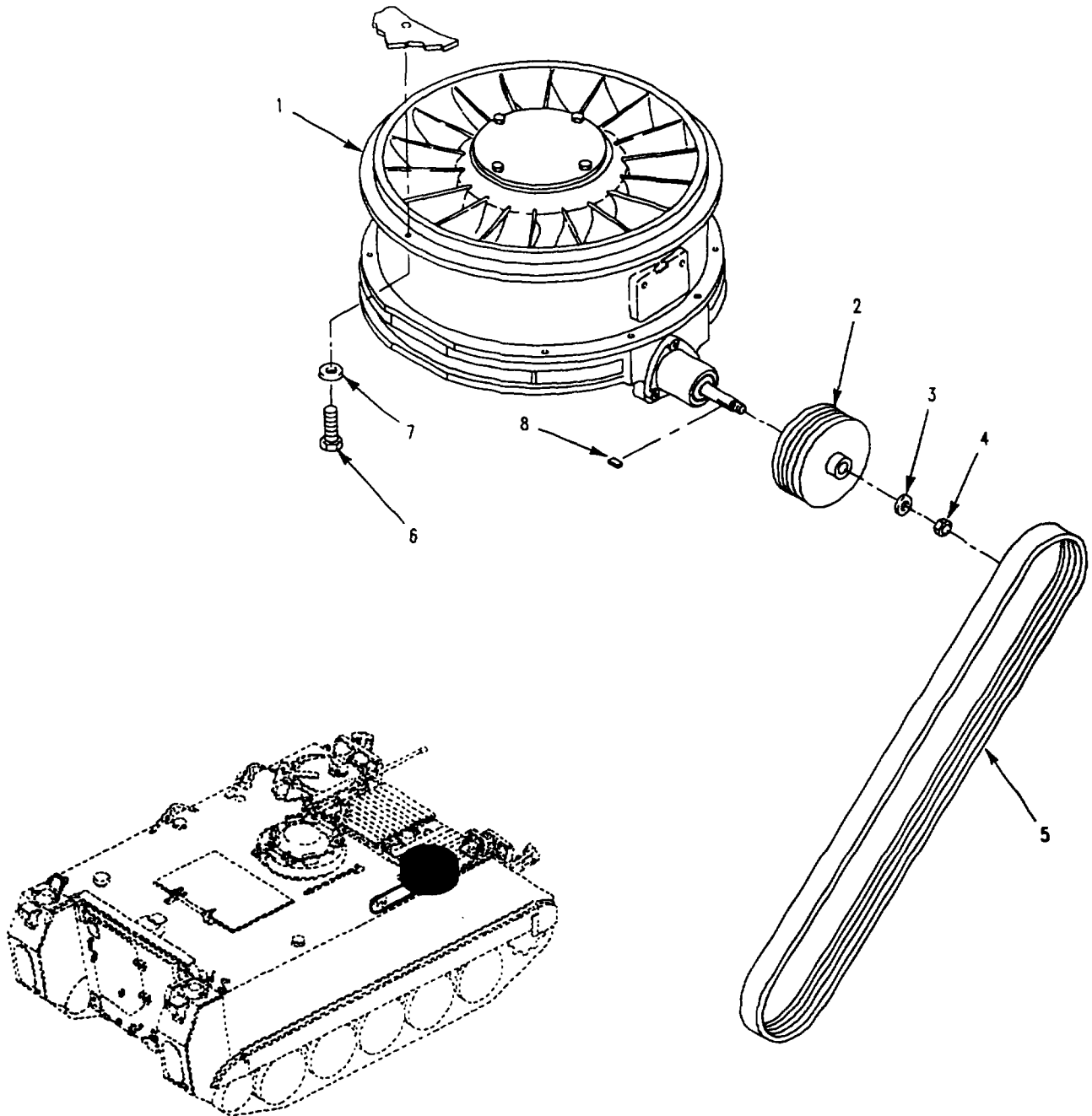
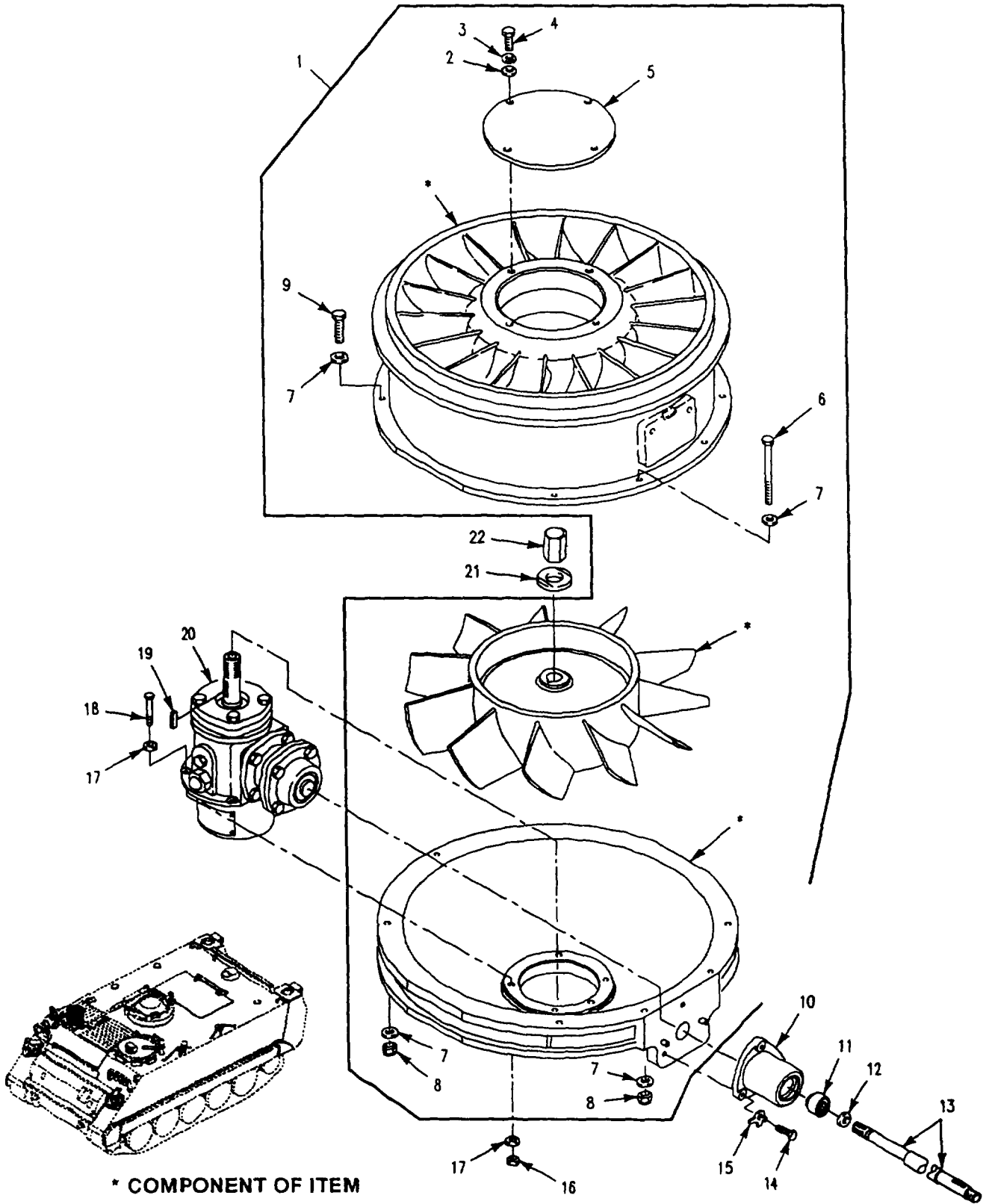

Figure 53. Fan and Drive Installation

(1) ITEM NO	(2) SMR CODE	(3) CAGE	(4) PART NUMBER	(5) DESCRIPTION AND USABLE ON CODE (UOC)	(6) QTY
GROUP 0505 FAN ASSEMBLY CONTINUED FIG. 53 FAN AND DRIVE INSTALLATION					
1	PAOFF	19207	12349795-1	FAN, VANEAXIAL SEE FIGS. 54 AND 347	1
2	PAOZZ	19207	12349901	PULLEY, GROOVE	1
3	PAOZZ	96906	MS20002-10	WASHER, FLAT.....	1
4	PAOZZ	96906	MS21083N10	NUT, SELF-LOCKING, HE	1
5	PAOZZ	19207	12313380-1	BELT, V.	1
6	PAOZZ	80204	B1821BH038C200N	SCREW, CAP, HEXAGON H.....	6
7	PAOZZ	19200	10910174-16	WASHER, FLAT	6
8	PAOZZ	96906	MS20066-187	KEY, MACHINE	1
END OF FIGURE					



* COMPONENT OF ITEM

Figure 54. Vaneaxial Fan

SECTION II

TM 9-2350-277-24P

(1) ITEM NO	(2) SMR CODE	(3) CAGE	(4) PART NUMBER	(5) DESCRIPTION AND USABLE ON CODE (UOC)	(6) QTY
GROUP 0505 FAN ASSEMBLY CONTINUED FIG. 54 VANEAXIAL FAN					
1	PAOFF	19207	12269363	FAN, VANEAXIAL.....	1
2	PAFZZ	96906	MS27183-42	.WASHER, FLAT	4
3	PAFZZ	96906	MS35333-39	.WASHER, LOCK	4
4	PAFZZ	96906	MS35207-263	.SCREW, MACHINE	4
5	PAFZZ	19207	12253580	.COVER, ACCESS	1
6	PAFZZ	80204	B1821BH038C375N	.SCREW, CAP, HEXAGON H	2
7	PAFZZ	96906	MS27183-14	.WASHER, FLAT	16
8	PAFZZ	96906	MS51922-17	.NUT, SELF-LOCKING, HE	8
9	PAFZZ	80204	B1821BH038C150N	.SCREW, CAP, HEXAGON H.....	6
10	PAFZZ	19207	8756933	HOUSING, BEARING, DRI	1
11	PAFZZ	19207	12313635	BEARING, BALL, ANNULA	1
12	PAOZZ	19207	10875193	PACKING, PREFORMED	1
13	PAFZZ	19207	12349618	SHAFT, STRAIGHT	1
14	PAOZZ	80204	B1821BH038C12SN	SCREW, CAP, HEXAGON H.....	3
15	PAOZZ	19207	10863380	WASHER, KEY	3
16	PAFZZ	96906	MS51922-17	NUT, SELF-LOCKING, HE	4
17	PAFZZ	96906	MS27183-14	WASHER, FLAT	8
18	PAFZZ	96906	MS90725-67	SCREW, CAP, HEXAGON H	4
19	PAFZZ	96906	MS20066-170	KEY, MACHINE.....	1
20	PAFHH	19207	12349762-1	DRIVE UNIT, ANGLE SEE TM9-2520-238-34P	1
21	PAFZZ	19207	11646725	WASHER, FLAT.....	1
22	PAFZZ	19207	12253195	NUT, SLEEVE	1
END OF FIGURE					

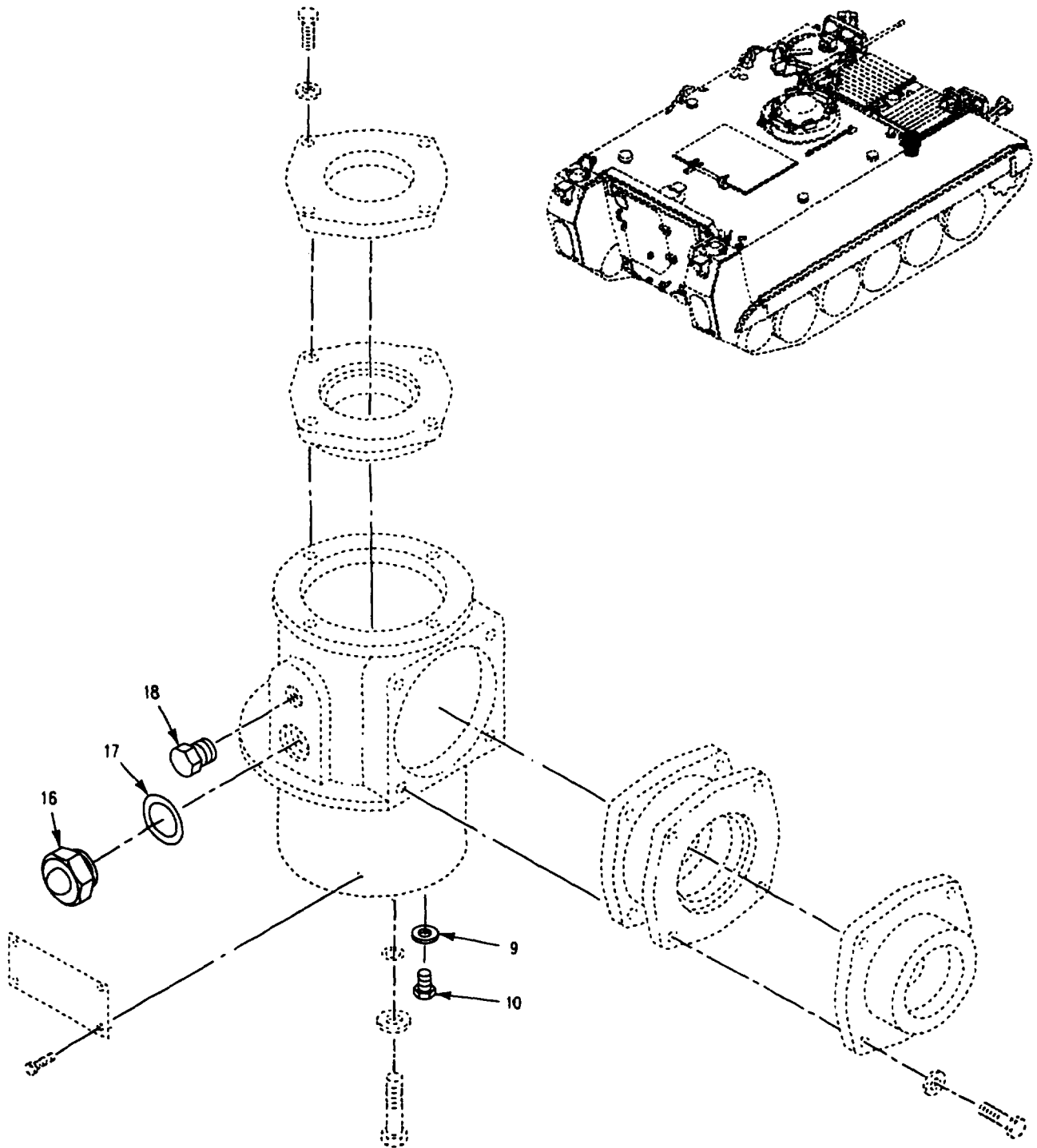

Figure 55. Gear Box Assembly

SECTION II

TM 9-2350-277-24P

(1) ITEM NO	(2) SMR CODE	(3) CAGE	(4) PART NUMBER	(5) DESCRIPTION AND USABLE ON CODE (UOC)	(6) QTY
GROUP 0505 FAN ASSEMBLY CONTINUED FIG. 55 GEAR BOX ASSEMBLY					
9	PAOZZ	96906	MS15795-514	WASHER, FLAT.....	1
10	PAOZZ	80204	B1821BH038C044N	SCREW, CAP, HEXAGON H	1
16	PAOZZ	97484	MS50Z	INDICATOR, SIGHT, LIQ	1
17	PAOZZ	96906	MS28778-12	PACKING, PREFORMED	1
18	PAOZZ	88044	AN933-3	PLUG, PIPE	1
END OF FIGURE					

THIS FIGURE HAS BEEN DELETED

Figure 56. Deleted

SECTION II

TM 9-2350-277-24P

(1) ITEM NO	(2) SMR CODE	(3) CAGE	(4) PART NUMBER	(5) DESCRIPTION AND USABLE ON CODE (UOC)	(6) QTY
				GROUP 0505 FAN ASSEMBLY CONTINUED FIG. 56 DELETED	

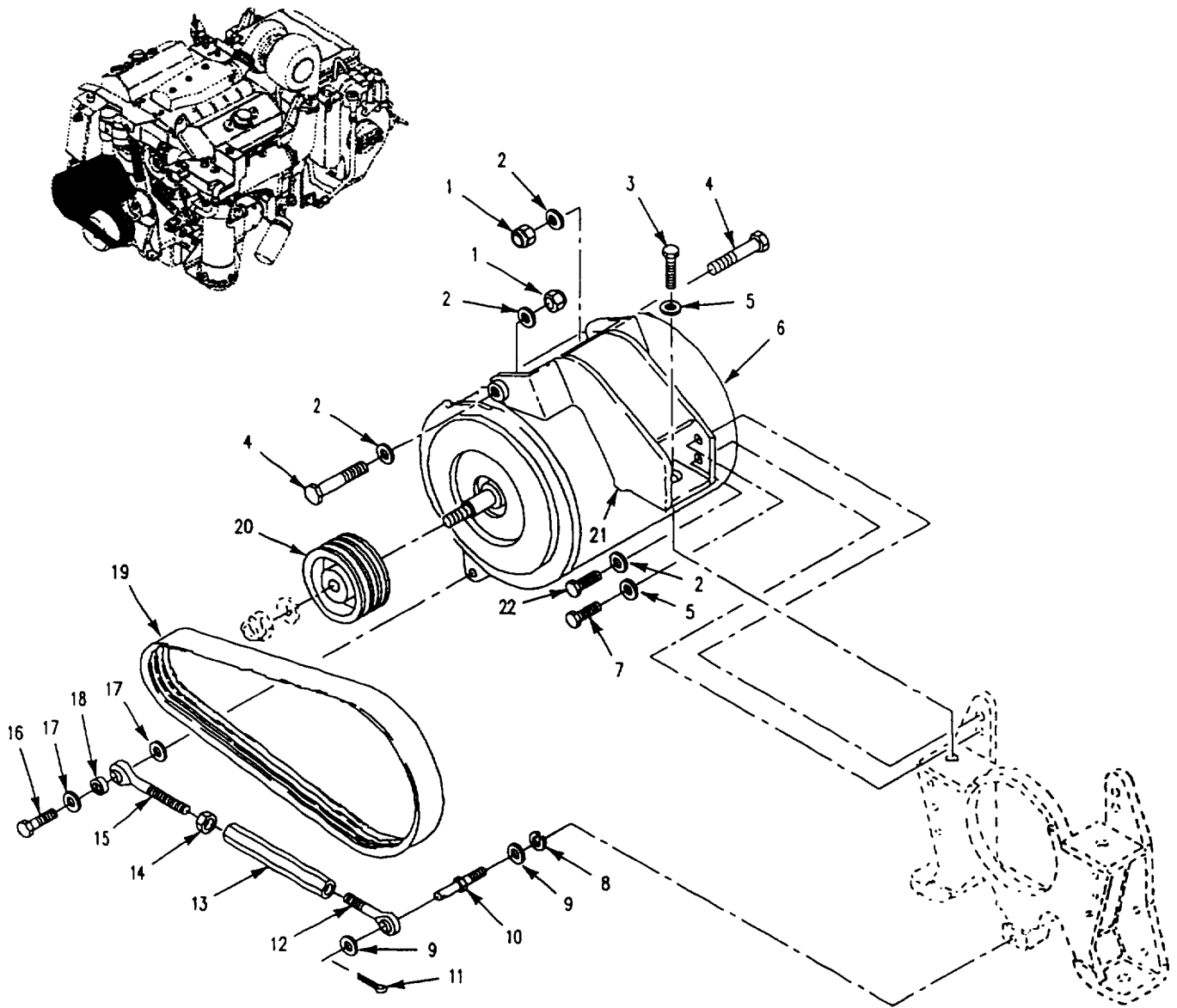

Figure 57. 200 AMP Generator Mounting and Belt

(1) ITEM NO	(2) SMR CODE	(3) CAGE	(4) PART NUMBER	(5) DESCRIPTION AND USABLE ON CODE (UOC)	(6) QTY
				GROUP 06 ELECTRICAL SYSTEM GROUP 0601 GENERATOR, ALTERNATOR FIG. 57 200 AMP GENERATOR MOUNTING AND BELT	
1	PAOZZ	96906	MS51943-38	NUT, SELF-LOCKING, HE	2
2	PAOZZ	19200	10910174-4	WASHER, FLAT	4
3	PAOZZ	80204	B18218H038C100N	SCREW, CAP, HEXAGON H.....	2
4	PAOZZ	96906	MS90727-92	SCREW, CAP, HEXAGON H	1
5	PAOZZ	19200	10910174-3	WASHER, FLAT	2
6	PAOFF	68505	AMZ-4001	GENERATOR, ENGINE AC SEE FIG. 58, REFER TO TM9-2920-257-30&P FOR COMPONENT PARTS	1
6	PAOFF	35510	A0012266AA	GENERATOR, ENGINE AC SEE FIG. 58, REFER TO TM9-2520-257-30&P FOR COMPONENT PARTS.....	1
6	PAOFF	76761	N1206	GENERATOR, ENGINE AC SEE FIG. 58, REFER TO TM9-2520-257-30&P FOR COMPONENT PARTS.....	1
7	PAFZZ	80204	B1821BH038C450N	SCREW, CAP, HEXAGON H	1
8	PAOZZ	96906	MS35338-48	WASHER, LOCK	2
9	PAOZZ	96906	MS27183-18	WASHER, FLAT	2
10	PAOZZ	80064	2589797	PIN, SHOULDER, HEADLE	1
11	PAOZZ	96906	MS24665-368	PIN, COTTER	1
12	PAOZZ	19207	12313435-3	BOLT, EYE	1
13	PAOZZ	19207	12313538-1	TURNBUCKLE BODY.....	1
14	PAOZZ	96906	MS35691-33	NUT, PLAIN, HEXAGON	1
15	PAOZZ	19207	12313435-2	TURNBUCKLE.....	1
16	PAOZZ	80204	B1821BH038C175N	SCREW, CAP, HEXAGON H	1
17	PAOZZ	19200	10910174-22	WASHER, FLAT	2
18	PAOZZ	19207	10863405	SPACER, GENERATOR.	1
19	PAOZZ	19207	12313365-2	BELT, V	1
20	PAOZZ	19207	12313456	PULLEY, GROOVE	1
21	PAFZZ	19207	12349984	BRACKET, ENGINE ACCE	1
22	PAFZZ	96906	MS18154-88	BOLT, MACHINE.....	1
				END OF FIGURE	

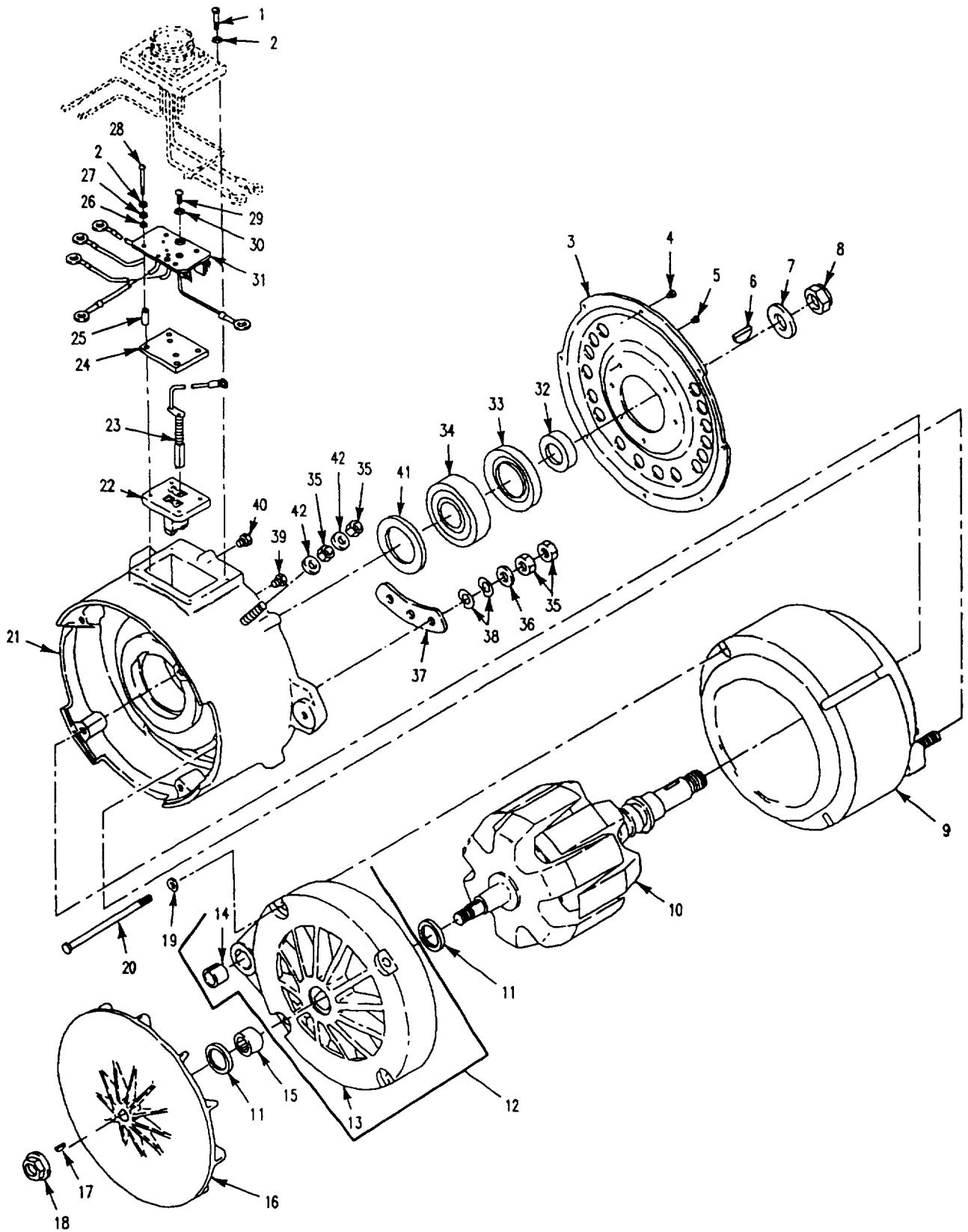

Figure 58. 200 AMP Generator

SECTION II

TM 9-2350-277-24P

(1) ITEM NO	(2) SMR CODE	(3) CAGE	(4) PART NUMBER	(5) DESCRIPTION AND USABLE ON CODE (UOC)	(6) QTY
				GROUP 0601 GENERATOR, ALTERNATOR CONTINUED FIG. 58 200 AMP GENERATOR	
6	PAOZZ	96906	MS35756-16	KEY, WOODRUFF	1
7	PAOZZ	88044	AN960-1216	WASHER, FLAT	1
8	PAOZZ	96906	MS21245L12	NUT, SELF-LOCKING	1
35	PAOZZ	19207	12321001	NUT, PLAIN, HEXAGON	8
42	PAOZZ	96906	MS35338-46	WASHER, LOCK	2
				END OF FIGURE	

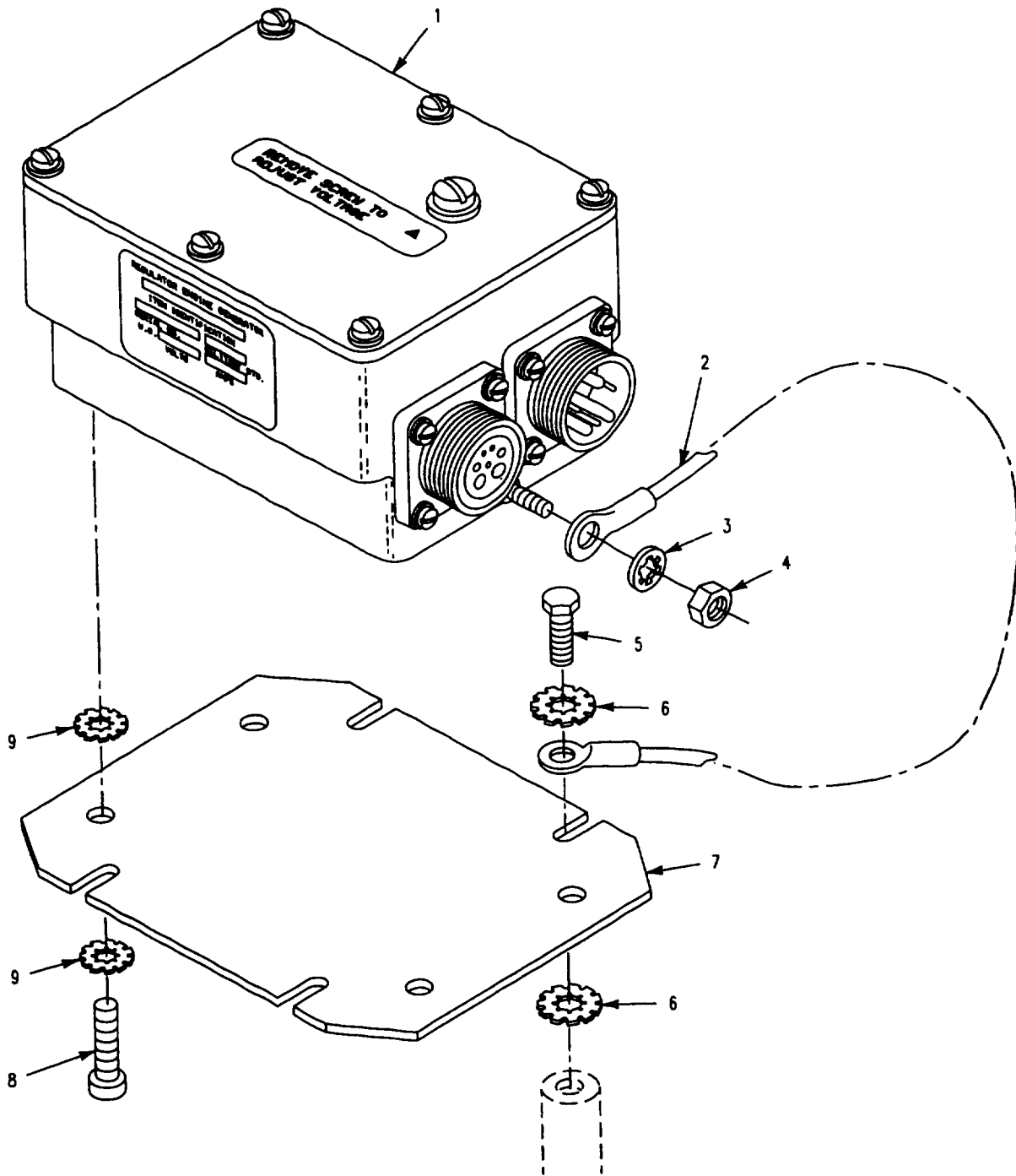

Figure 59. Regulator and Mounting Hardware

SECTION II

TM 9-2350-277-24P

(1) ITEM NO	(2) SMR CODE	(3) CAGE	(4) PART NUMBER	(5) DESCRIPTION AND USABLE ON CODE (UOC)	(6) QTY
				GROUP 0602 GENERATOR REGULATOR FIG. 59 REGULATOR AND MOUNTING HARDWARE	
1	PAOZZ	19207	12358708	REGULATOR, ENGINE GE	1
2	PAOZZ	19207	10886459	LEAD, ELECTRICAL.....	1
3	PAOZZ	96906	MS35333-40	WASHER, LOCK.....	1
4	PAOZZ	96906	MS51967-2	NUT, PLAIN, HEXAGON	1
5	PAOZZ	80204	B1821BH025C063N	SCREW, CAP, HEXAGON H	4
6	PAOZZ	96906	MS45904-69	WASHER, LOCK.....	8
7	PAOZZ	19207	11633594	PLATE, REGULATOR MO.	1
8	PAOZZ	96906	MS35207-264	SCREW, MACHINE.....	4
9	PAOZZ	96906	MS45904-60	WASHER, LOCK.....	8
				END OF FIGURE	

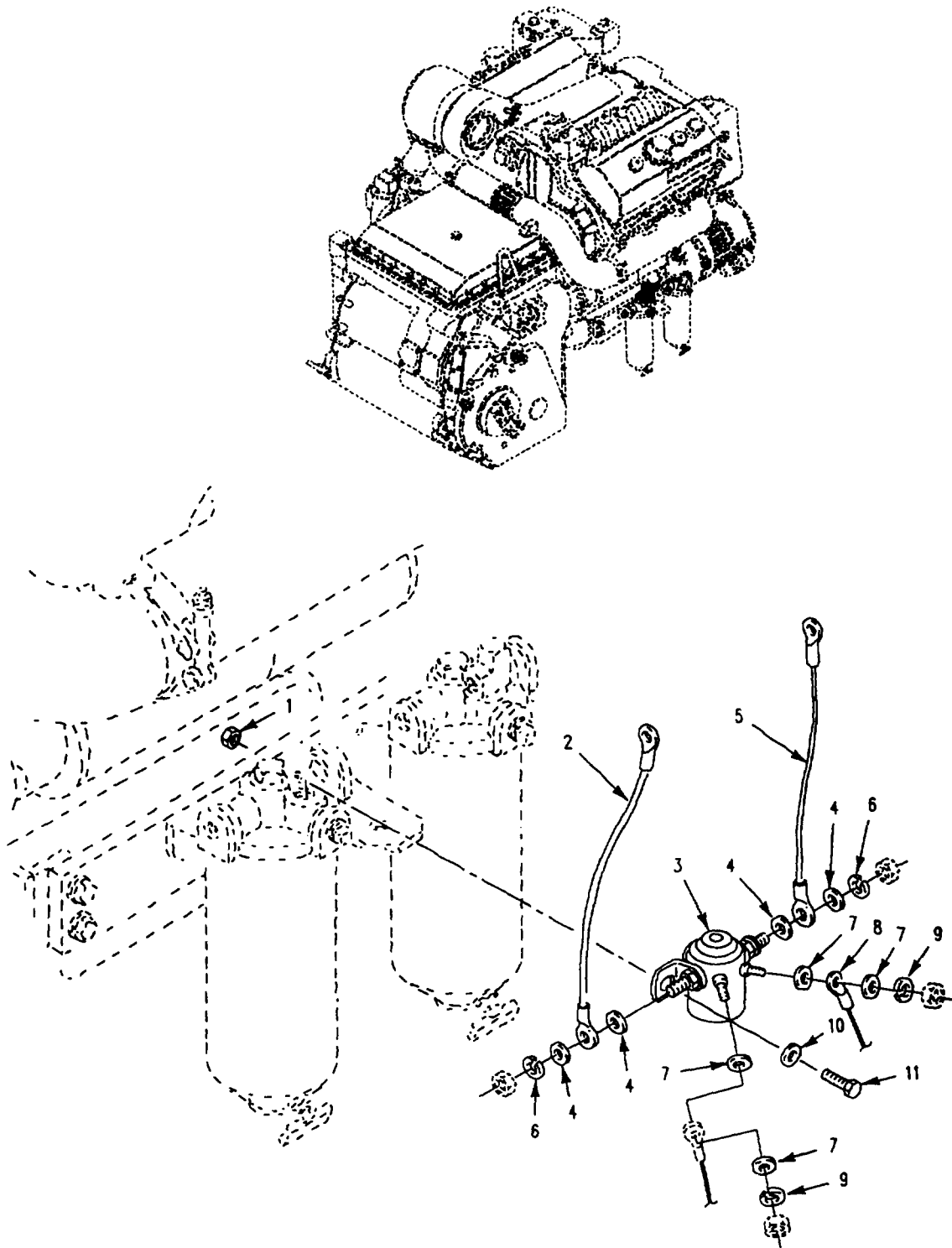

Figure 60. Starter Relay and Leads

SECTION II

TM 9-2350-277-24P

(1) ITEM NO	(2) SMR CODE	(3) CAGE	(4) PART NUMBER	(5) DESCRIPTION AND USABLE ON CODE (UOC)	(6) QTY
				GROUP 0603 STARTING MOTOR FIG. 60 STARTER RELAY AND LEADS	
1	PAOZZ	96906	MS21083N4	NUT, SELF-LOCKING, HE	2
2	PAOZZ	19207	12349943-2	LEAD, ELECTRICAL	1
3	PAOZZ	16764	1114536	RELAY, ELECTROMAGNET.....	1
4	PAOZZ	96906	MS27183-12	WASHER, FLAT.....	4
5	PAOZZ	19207	12349943-1	LEAD, ELECTRICAL.....	1
6	PAOZZ	96906	MS35338-45	WASHER, LOCK.	2
7	PAOZZ	96906	MS27183-7	WASHER, FLAT.....	4
8	PAOZZ	19207	12349942	LEAD, ELECTRICAL	1
9	PAOZZ	96906	MS35338-42	WASHER, LOCK.....	2
10	PAOZZ	96906	MS27183-10	WASHER, FLAT	2
11	PAOZZ	96906	MS90727-10	SCREW, CAP, HEXAGON H	2
				END OF FIGURE	

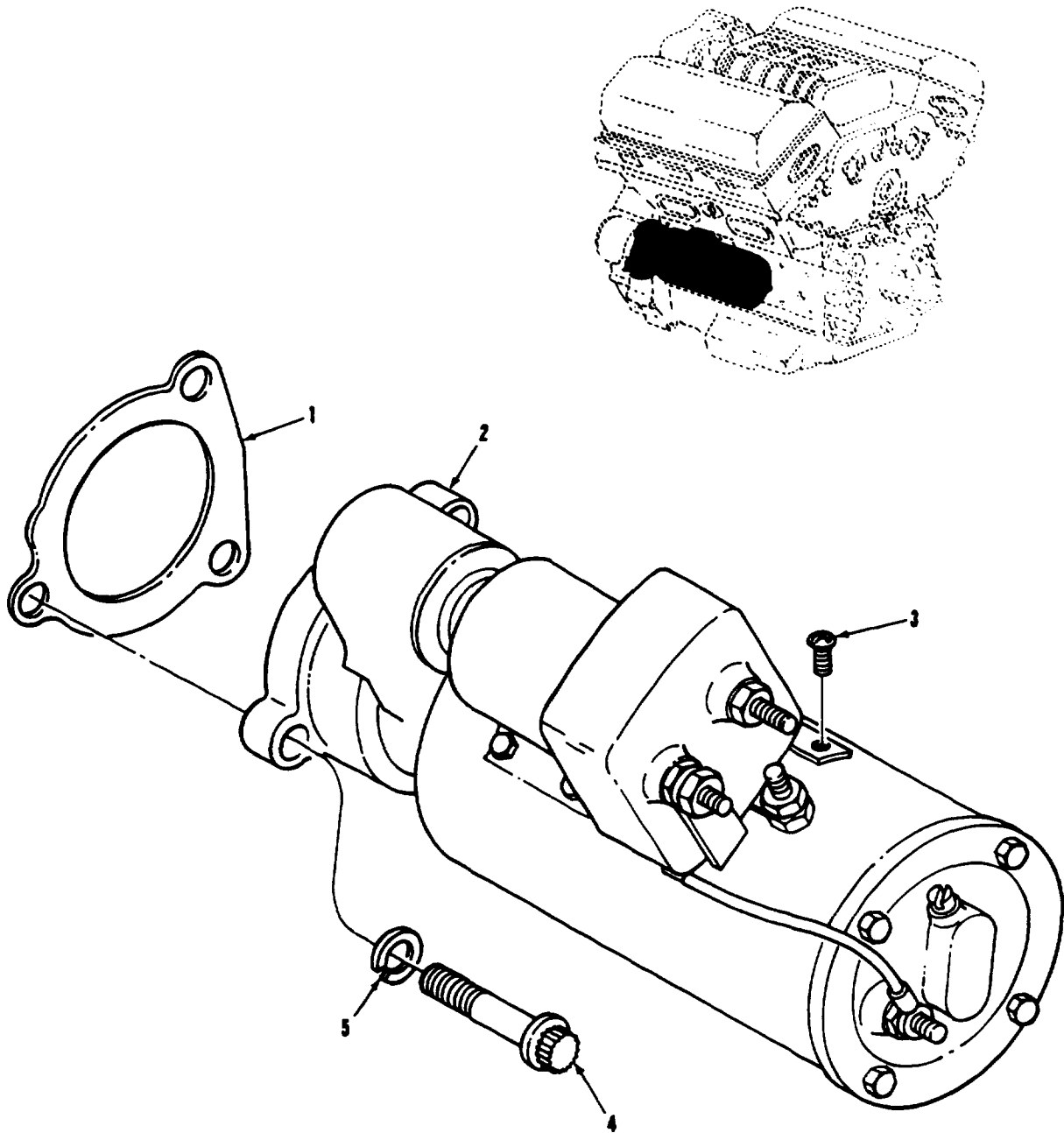

Figure 61. Starter and Mounting Hardware

SECTION II

TM 9-2350-277-24P

(1) ITEM NO	(2) SMR CODE	(3) CAGE	(4) PART NUMBER	(5) DESCRIPTION AND USABLE ON CODE (UOC)	(6) QTY
				GROUP 0603 STARTING MOTOR CONTINUED FIG. 61 STARTER AND MOUNTING HARDWARE	
1	PAOZZ	72582	5130995	GASKET	1
2	PAOFF	19207	12313371	STARTER, ENGINE, ELEC	1
3	PAOZZ	96906	MS35207-261	SCREW, MACHINE 10-32UNF-2AX3/8 GR	1
4	PAOZZ	24617	9418228	BOLT, MACHINE 5/8-11UNC-2AX1-3/4	3
5	PAOZZ	96906	MS35338-50	WASHER, LOCK.....	3
				END OF FIGURE	

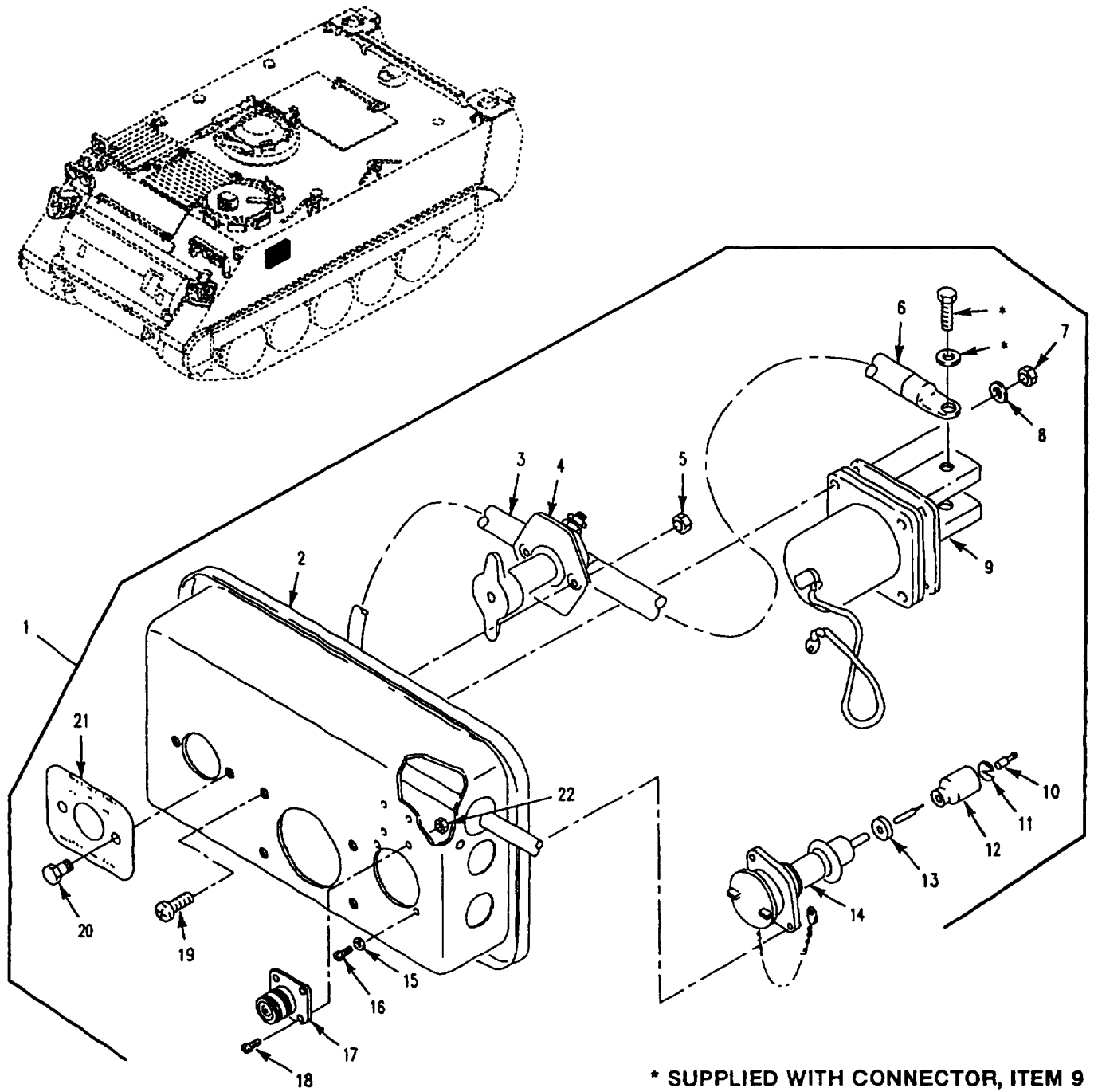

Figure 62. Master Switch Panel
(M113A3, M1059A3, M1064A3, M58, M901A3)

SECTION II

TM 9-2350-277-24P

(1) ITEM NO	(2) SMR CODE	(3) CAGE	(4) PART NUMBER	(5) DESCRIPTION AND USABLE ON CODE (UOC)	(6) QTY
				GROUP 0607 INSTRUMENT OR ENGINE CONTROL PANEL FIG. 62 MASTER SWITCH PANEL (M113A3, M1059A3 , M1064A3, M901A3, M58)	
1	PBOOO	19207	12350273	PANEL, VEHICULAR OPE UOC: APC, AP2, AP6, AP7, AP8	1
2	XAOZZ	19207	12313108	.PANEL, MASTER SWITCH..... UOC: APC, AP2, AP6, AP7, AP8	1
3	PAOZZ	19207	12350256-1	.LEAD, ELECTRICAL UOC: APC, AP2, AP6, AP7, AP8	1
4	PAOZZ	81349	M13625/2-1	.SWITCH, PULL UOC: APC, AP2, AP6, AP7, AP8	1
5	PAOZZ	96906	MS51922-1	.NUT, SELF-LOCKING, HE UOC: APC, AP2, AP6, AP7, AP8	2
6	PAOZZ	19207	12313107-1	.LEAD, ELECTRICAL UOC: APC, AP2, AP6, AP7, AP8	1
7	PAOZZ	96906	MS21083N3	.NUT, SELF-LOCKING, HE UOC: APC, AP2, AP6, AP7, AP8	4
8	PAOZZ	96906	MS27183-42	.WASHER, FLAT UOC: APC, AP2, AP6, AP7, AP8	4
9	PAOZZ	19207	11674728	.CONNECTOR, RECEPTACL SEE FIG. 100, ITEM 1..... UOC: APC, AP2, AP6, AP7, AP8	1
10	PAOZA	96906	MS27148-2	.CONTACT, ELECTRICAL UOC: APC, AP2, AP6, AP7, AP8	1
11	PAOZZ	19207	8338567	.WASHER, SLOTTED UOC: APC, AP2, AP6, AP7, AP8	1
12	PAOZZ	19207	8338566	.SHELL, ELECTRICAL CO UOC: APC, AP2, AP6, AP7, AP8	1
13	PAOZZ	96906	MS35489-4	.GROMMET, NONMETALLIC UOC: APC, AP2, AP6, AP7, AP8	1
14	PAOZZ	19207	8376359	.LAMPHOLDER UOC: APC, AP2, AP6, AP7, AP8	1
15	PAOZZ	96906	MS35333-37	.WASHER, LOCK UOC: APC, AP2, AP6, AP7, AP8	2
16	PAOZZ	96906	MS35206-228	.SCREW, MACHINE..... UOC: APC, AP2, AP6, AP7, AP8	2
17	PAOZZ	19207	7388347	.CONNECTOR BODY , RECE UOC: APC, AP2, AP6, AP7, AP8	1
18	PAOZZ	96906	MS35206-230	.SCREW, MACHINE..... UOC: APC, AP2, AP6, AP7, AP8	4
19	PAOZZ	96906	MS35207-264	.SCREW, MACHINE..... UOC: APC, AP2, AP6, AP7, AP8	4
20	PAOZZ	80204	B1821BH025C100N	.SCREW, CAP, HEXAGON H UOC: APC, AP2, AP6, AP7, AP8	2
21	PAOZZ	19207	8341861	.PLATE, IDENTIFICATIO UOC: APC, AP2, AP6, AP7, AP8	1
22	PAOZZ	96906	MS21044N06	.NUT, SELF-LOCKING, HE UOC: APC, AP2, AP6, AP7, AP8	4
				END OF FIGURE	

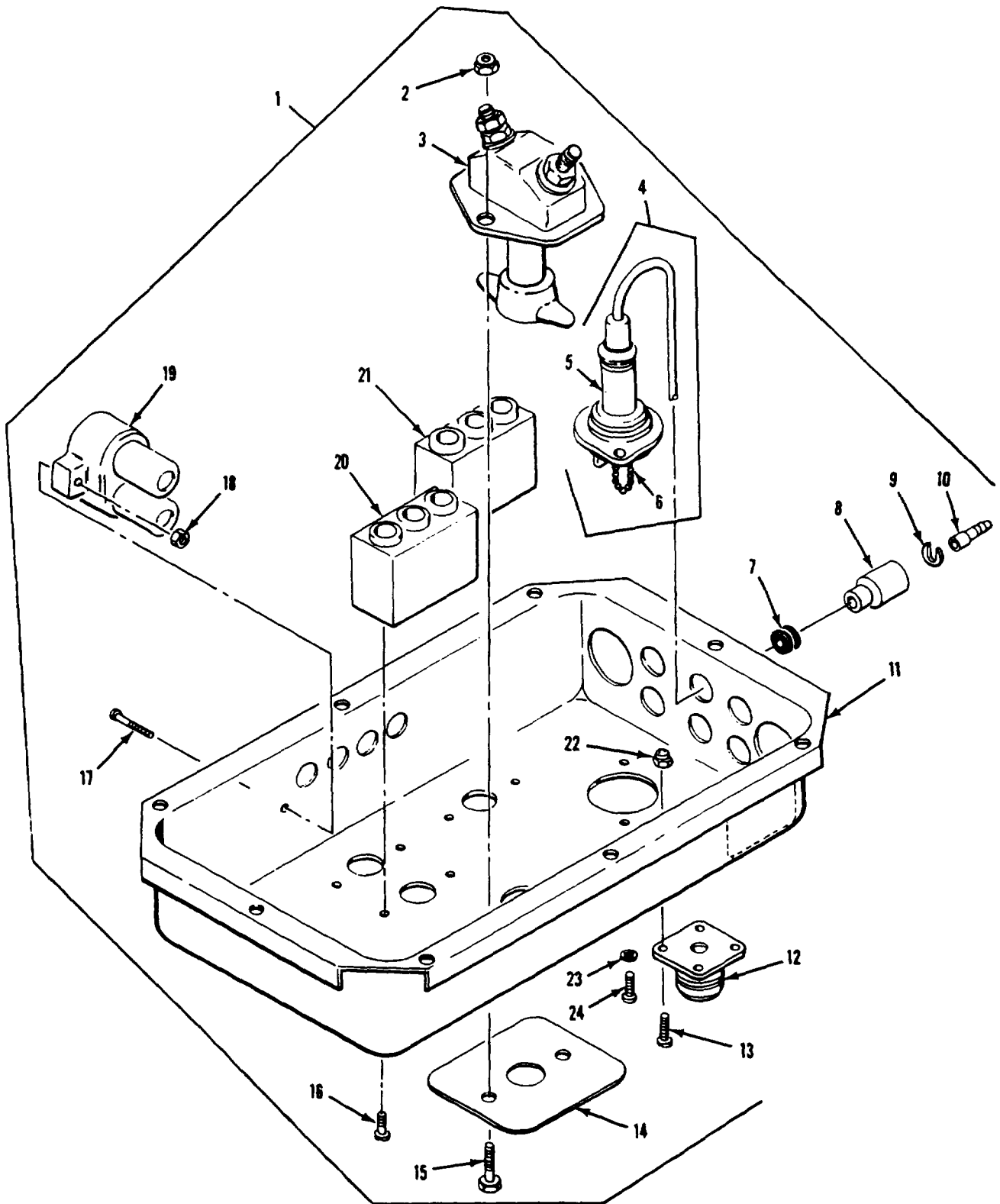

Figure 63. Master Switch Assembly
(M1068A3, M577A3)

SECTION II

TM 9-2350-277-24P

(1) ITEM NO	(2) SMR CODE	(3) CAGE	(4) PART NUMBER	(5) DESCRIPTION AND USABLE ON CODE (UOC)	(6) QTY
				GROUP 0607 INSTRUMENT OR ENGINE CONTROL PANEL CONTINUED FIG. 63 MASTER SWITCH ASSEMBLY (M577A3, M1068A3)	
1	PAOOZ	19207	10917820	PANEL, VEHICULAR OPE UOC: AP3, AP5	1
2	PAOZZ	96906	MS51943-31	.NUT, SELF-LOCKING, HE UOC: AP3, AP5	2
3	PAOZZ	81349	M13625/2-1	.SWITCH, PULL..... UOC: AP3, AP5	1
4	PAOZZ	19207	8376359	.LAMPHOLDER UOC: AP3, AP5	1
5	XAOZZ	19207	7748770	..SOCKET, ASSEMBLY UOC: AP3, AP5	1
6	PAOZZ	19207	7976648	..CAP, ELECTRICAL UOC: AP3, AP5	1
7	PAOZZ	96906	MS35489-134	.GROMMET, NONMETALLIC UOC: AP3, AP5	1
8	PAOZZ	19207	8338566	.SHELL, ELECTRICAL CO UOC: AP3, AP5	1
9	PAOZZ	19207	8338567	.WASHER, SLOTTED UOC: AP3, AP5	1
10	PAOZZ	96906	MS27148-2	.CONTACT, ELECTRICAL UOC: AP3, AP5	1
11	XAOZZ	19207	10917750	.PANEL, DISTRIBUTION UOC: AP3, AP5	1
12	PAOZZ	19207	7388347	.CONNECTOR BODY, RECE UOC: AP3, AP5	1
13	PAOZZ	96906	MS35206-230	.SCREW, MACHINE UOC: AP3, AP5	4
14	PAOZZ	19207	8341861	.PLATE, IDENTIFICATIO UOC: AP3, AP5	1
15	PAOZZ	80204	B1821BH025C075N	.SCREW, CAP, HEXAGON H UOC: AP3, AP5	2
16	PAOZZ	96906	MS35206-243	.SCREW, MACHINE..... UOC: AP3, AP5	6
17	PAOZZ	96906	MS35206-248	.SCREW, MACHINE UOC: AP3, AP5	6
18	PAOZZ	96906	MS21044N08	.NUT, SELF-LOCKING, HE UOC: AP3, AP5	6
19	PAOZZ	81349	M13516/1-1	.CIRCUIT BREAKER UOC: AP3, AP5	3
20	PAOZZ	96906	MS39061-1	.SWITCH, TOGGLE UOC: AP3, AP5	1
21	PAOZA	96906	MS39061-7	.SWITCH, TOGGLE..... UOC: AP3, AP5	2
22	PAOZZ	96906	MS21044N06	.NUT, SELF-LOCKING, HE UOC: AP3, AP5	4
23	PAOZZ	96906	MS35333-37	.WASHER, LOCK UOC: AP3, AP5	2
24	PAOZZ	96906	MS35206-228	.SCREW, MACHINE UOC: AP3, AP5	2
				END OF FIGURE	

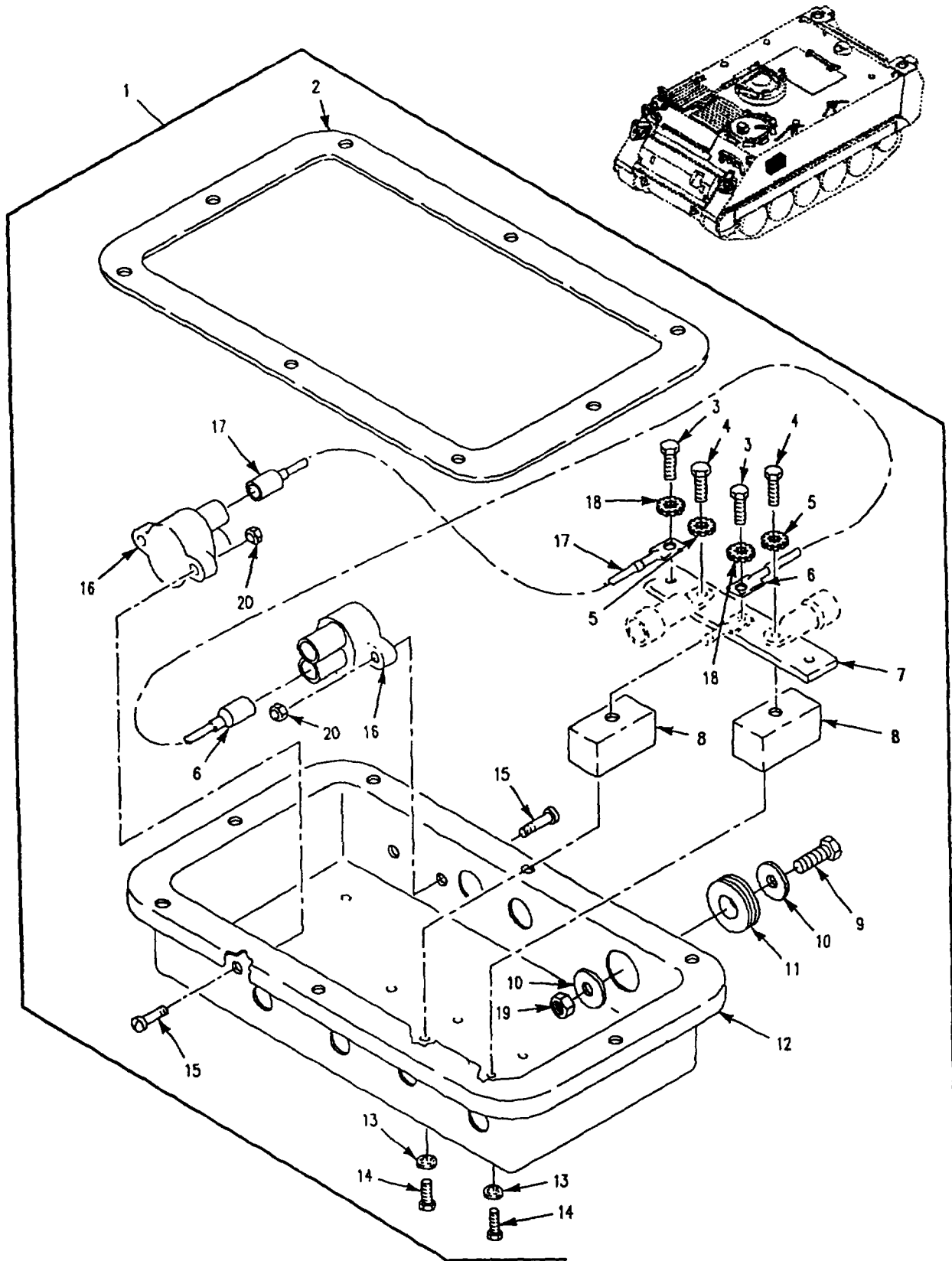

Figure 64. Distribution Box
(M1059A3, M1064A3, M1068A3, M113A3, M577A3, M58, M901A3)

SECTION II

TM 9-2350-277-24P

(1) ITEM NO	(2) SMR CODE	(3) CAGE	(4) PART NUMBER	(5) DESCRIPTION AND USABLE ON CODE (UOC)	(6) QTY
				GROUP 0607 INSTRUMENT OR ENGINE CONTROL PANEL CONTINUED FIG. 64 DISTRIBUTION BOX (M113A3, M1059A3, M1064A3, M577A3, M1068A3, M901A3, M58)	
1	PAOOO	19207	12349589-1	DISTRIBUTION BOX UOC: APC, AP2, AP3, AP5, AP6, AP8	1
1	PAOOO	19207	12349589-2	DISTRIBUTION BOX UOC: AP7	1
2	PAOZZ	19207	8756389	.GASKET UOC: APC, AP2, AP3, AP5, AP6, AP7, AP8	1
3	PAOZZ	96906	MS90727-5	.SCREW, CAP, HEXAGON H UOC: APC, AP2, AP3, AP5, AP6, AP7, AP8	2
4	PAOZZ	80204	B1821BH038C125N	.SCREW, CAP, HEXAGON H UOC: APC, AP2, AP3, AP5, AP6, AP7, AP8	2
5	PAOZZ	96906	MS45904-76	.WASHER, LOCK UOC: APC, AP2, AP3, AP5, AP6, AP7, AP8	2
6	PAOZZ	19207	10861711	.LEAD, ELECTRICAL UOC: APC, AP2, AP3, AP5, AP6, AP7, AP8	1
7	PAOZZ	19207	8756776	.BUS, CONDUCTOR UOC: APC, AP2, AP3, AP5, AP6, AP7, AP8	1
8	PAOZZ	19207	12354708	.BLOCK, TERMINAL UOC: APC, AP2, AP3, AP5, AP6, AP7, AP8	2
9	PAOZZ	96906	MS35207-283	.SCREW, MACHINE UOC: APC, AP2, AP3, AP5, AP6, AP7, AP8	1
10	PAOZZ	88044	AN970-4	.WASHER, FLAT UOC: APC, AP2, AP3, AP5, AP6, AP7, AP8	2
11	PAOZZ	96906	MS35489-14	.GROMMET, NONMETALLIC UOC: APC, AP2, AP3, AP5, AP6, AP7, AP8	1
12	XAOZZ	19207	12349590-1	.DISTRIBUTION BOX..... UOC: APC, AP2, AP3, AP5, AP6, AP8	1
12	XAOZZ	19207	12349590-2	.DISTRIBUTION BOX UOC: AP7	1
13	PAOZZ	96906	MS35333-41	.WASHER, LOCK UOC: APC, AP2, AP3, AP5, AP6, AP7, AP8	4
14	PAOZZ	80204	B1821BH031C050N	.BOLT, MACHINE UOC: APC, AP2, AP3, AP5, AP6, AP7, AP8	4
15	PAOZZ	96906	MS35206-248	.SCREW, MACHINE UOC: APC, AP2, AP3, AP5, AP6, AP7, AP8	4
16	PAOZZ	81349	M13516/1-3	.CIRCUIT BREAKER UOC: APC, AP2, AP3, AP5, AP6, AP7, AP8	2
17	PAOZZ	00642	XH2688	.LEAD, ELECTRICAL UOC: APC, AP2, AP3, AP5, AP6, AP7, AP8	1
18	PAOZZ	96906	MS45904-68	.WASHER, LOCK UOC: APC, AP2, AP3, AP5, AP6, AP7, AP8	2
19	PAOZZ	96906	MS21044N4	.NUT, SELF-LOCKING, HE UOC: APC, AP2, AP3, AP5, AP6, AP7, AP8	1
20	PAOZZ	96906	MS21044N08	.NUT, SELF-LOCKING, HE UOC: APC, AP2, AP3, AP5, AP6, AP7, AP8	4
				END OF FIGURE	

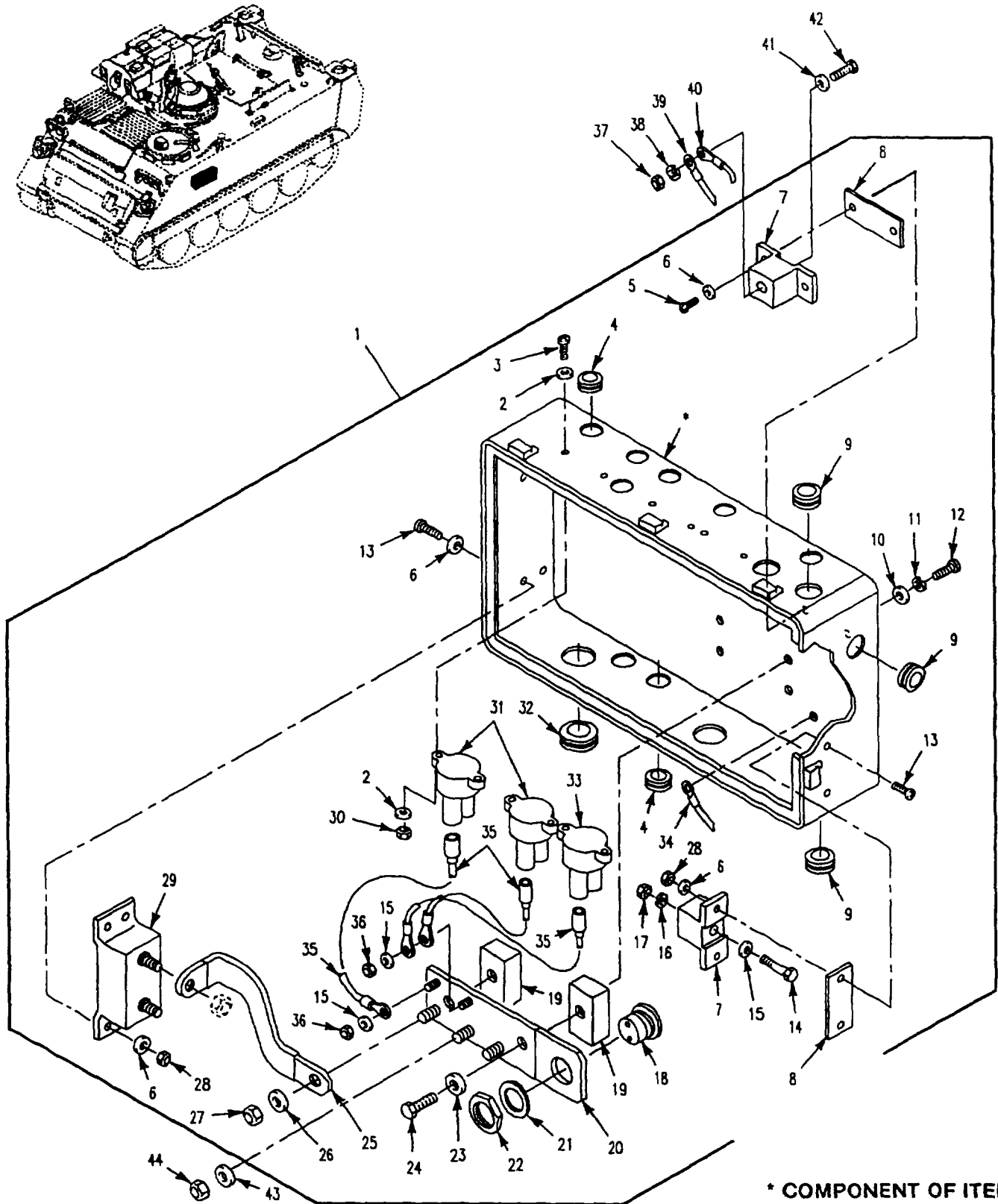

Figure 65. Distribution Box
(M981A3)

SECTION II

TM 9-2350-277-24P

(1) ITEM NO	(2) SMR CODE	(3) CAGE	(4) PART NUMBER	(5) DESCRIPTION AND USABLE ON CODE (UOC)	(6) QTY
				GROUP 0607 INSTRUMENT OR ENGINE CONTROL PANEL CONTINUED FIG. 65 DISTRIBUTION BOX (M981A3)	
1	PAOOO	19207	12381747	DISTRIBUTION BOX..... UOC: AP1	1
2	PAOZZ	88041	AN960C8	.WASHER, FLAT..... UOC: AP1	12
3	PAOZZ	96906	MS51957-49	.SCREW, MACHINE..... UOC: AP1	6
4	PAOZZ	96906	MS35489-7	.GROMMET, NONMETALLIC..... UOC: AP1	12
5	PAOZZ	96906	MS51958-65	.SCREW, MACHINE..... UOC: AP1	2
6	PAOZZ	88044	AN960C10L	.WASHER, FLAT..... UOC: AP1	12
7	PAOZZ	19207	12311594	.TERMINAL BLOCK, ELEC..... UOC: AP1	2
8	PAOZZ	19207	12311611	.INSULATOR, PLATE..... UOC: AP1	2
9	PAOZZ	96906	MS35489-11	.GROMMET, NONMETALLIC..... UOC: AP1	4
10	PAOZZ	88044	AN960C516	.WASHER, FLAT..... UOC: AP1	4
11	PAOZZ	96906	MS35338-140	.WASHER, LOCK..... UOC: AP1	4
12	PAOZZ	96906	MS51957-95	.SCREW, MACHINE..... UOC: AP1	4
13	PAOZZ	96906	MS51958-64	.SCREW, MACHINE..... UOC: AP1	6
14	PAOZZ	96906	MS35308-309	.SCREW, CAP, HEXAGON H..... UOC: AP1	2
15	PAOZZ	80205	NAS620C416L	.WASHER, FLAT..... UOC: AP1	4
16	PAOZZ	96906	MS35338-139	.WASHER, LOCK..... UOC: AP1	2
17	PAOZZ	96906	MS35650-3254	.NUT, PLAIN, HEXAGON..... UOC: AP1	2
18	PAOZZ	81349	JAN1N3164R	.SEMICONDUCTOR DEVIC..... UOC: AP1	1
19	PAOZZ	19207	8340572	.TERMINAL BOARD..... UOC: AP1	2
20	PAOZZ	19207	12311593	.BUS, CONDUCTOR..... UOC: AP1	1
21	PAOZZ	88044	AN960C1216L	.WASHER, FLAT..... UOC: AP1	1
22	PAOZZ	96906	MS21083C12	.NUT, SELF-LOCKING, HE..... UOC: AP1	1
23	PAOZZ	88044	AN960C616	.WASHER, FLAT..... UOC: AP1	2
24	PAOZZ	80204	B1821BH038C088N	.SCREW, CAP, HEXAGON H..... UOC: AP1	2
25	PAOZA	19207	12311835	.BUS, CONDUCTOR..... UOC: AP1	1
26	PAOZZ	88044	AN960C616L	.WASHER, FLAT..... UOC: AP1	3
27	PAOZZ	96906	MS21044C6	.NUT, SELF-LOCKING, HE..... UOC: AP1	3
28	PAOZZ	96906	MS21044C3	.NUT, SELF-LOCKING, HE..... UOC: AP1	6
29	PAOZZ	81349	M13516/8BII-200	.CIRCUIT BREAKER..... UOC: AP1	1

SECTION II

TM 9-2350-277-24P

(1) ITEM NO	(2) SMR CODE	(3) CAGE	(4) PART NUMBER	(5) DESCRIPTION AND USABLE ON CODE (UOC)	(6) QTY
				GROUP 0607 INSTRUMENT OR ENGINE CONTROL PANEL CONTINUED FIG. 65 DISTRIBUTION BOX, CONTINUED (M981A3)	
30	PAOZZ	96906	MS21044C08	.NUT, SELF-LOCKING, HE..... UOC: AP1	6
31	PAOZZ	81349	M13516/1-3	.CIRCUIT BREAKER UOC: AP1	2
32	PAOZZ	96906	MS35489-19	.GROMMET, NONMETALLIC UOC: AP1	1
33	PAOZZ	81349	M13516/1-1	.CIRCUIT BREAKER UOC: AP1	1
34	PAOZF	19207	12307065-2	.CABLE ASSEMBLY, SPEC..... UOC: AP1	1
35	PAOZZ	00642	XH2688	.LEAD, ELECTRICAL UOC: AP1	3
36	PAOZZ	96906	MS21044C4	.NUT, SELF-LOCKING, HE UOC: AP1	2
37	PAOZZ	96906	MS35650-3254	NUT, PLAIN, HEXAGON UOC: AP1, AP8	1
38	PAOZZ	96906	MS35338-139	WASHER, LOCK UOC: AP1	1
39	PAOZZ	19207	12307148	CABLE ASSEMBLY, SPEC..... UOC: AP1	1
40	PAOZZ	19207	12311590-1	LEAD, ELECTRICAL..... UOC: AP1	1
41	PAOZZ	80205	NAS620C416L	WASHER, FLAT..... UOC: AP1	1
42	PAOZZ	96906	MS35308-309	SCREW, CAP, HEXAGON H UOC: AP1	1
43	PAOZZ	88044	AN960C616L	WASHER, FLAT..... UOC: AP1	4
44	PAOZZ	96906	MS21044C6	NUT, SELF-LOCKING, HE UOC: AP1	1
				END OF FIGURE	

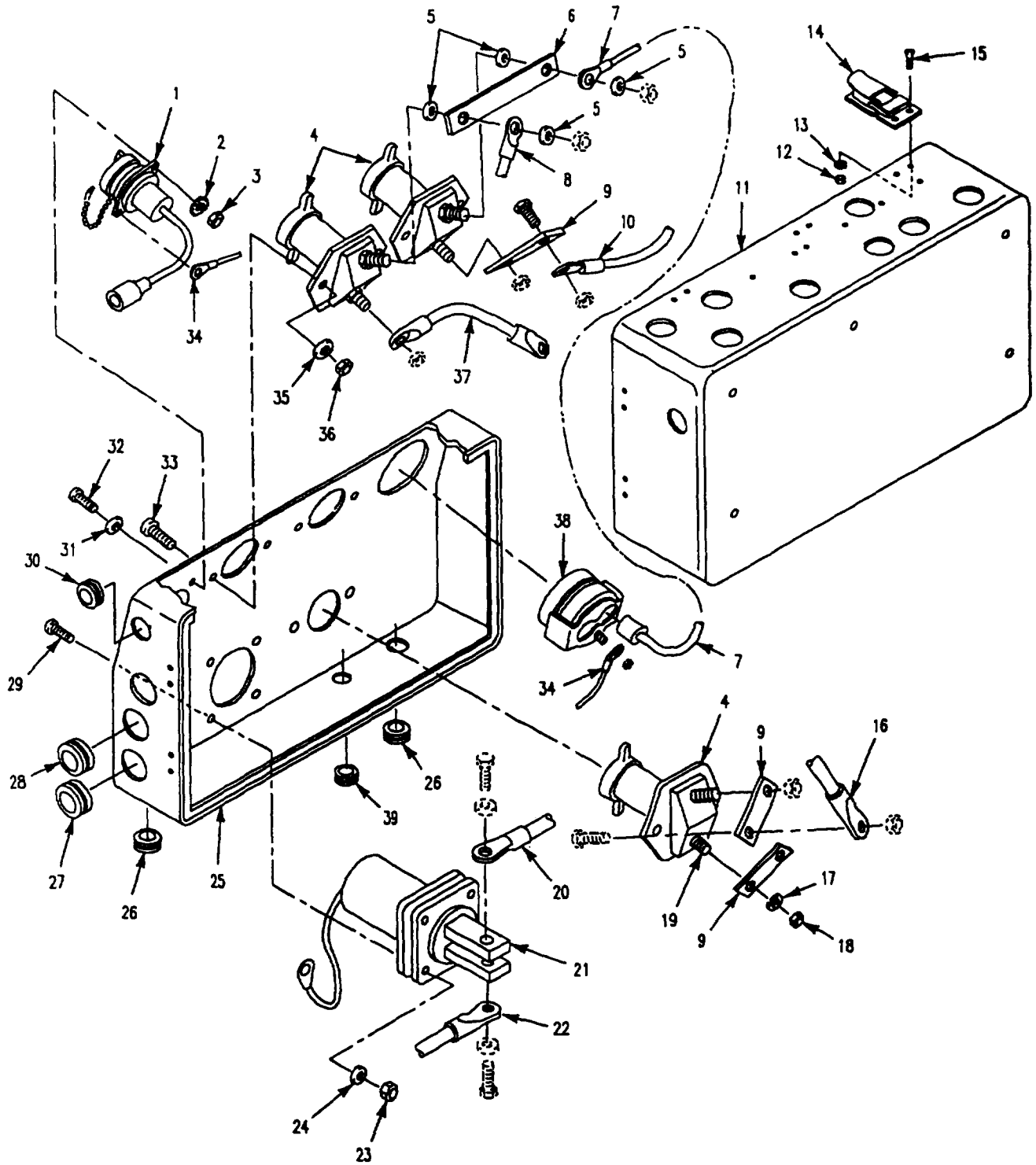

Figure 66. Distribution Box
(M981A3)

SECTION II

TM 9-2350-277-24P

(1) ITEM NO	(2) SMR CODE	(3) CAGE	(4) PART NUMBER	(5) DESCRIPTION AND USABLE ON CODE (UOC)	(6) QTY
				GROUP 0607 INSTRUMENT OR ENGINE CONTROL PANEL CONTINUED FIG. 66 DISTRIBUTION BOX (M981A3)	
1	PAOZZ	19207	12311589	SOCKET ASSEMBLY, ELE..... UOC: AP1	1
2	PAOZZ	96906	MS3533S-58	WASHER, LOCK UOC: AP1	3
3	PAOZZ	96906	MS35649-264	NUT, PLAIN, HEXAGON UOC: AP1	2
4	PAOZZ	81349	M13625/2-1	SWITCH, PULL UOC: AP1	3
5	PAOZZ	96906	MS35335-63	WASHER, LOCK..... UOC: AP1	4
6	PAOZZ	19207	1231191	BUS, CONDUCTOR UOC: AP1	1
7	PAOZF	19207	12311587	LEAD, ELECTRICAL..... UOC: AP1	1
8	PAOZZ	19207	12311590-1	LEAD, ELECTRICAL..... UOC: AP1	1
9	PAOZZ	19207	12253111	BUS, CONDUCTOR UOC: AP1	3
10	PAOZZ	20418	12311590-2	WIRE, CABLE..... UOC: AP1	1
11	PAOZZ	19207	12369691	JUNCTION BOX..... UOC: AP1	1
12	PAOZZ	96906	MS35649-224	NUT, PLAIN, HEXAGON UOC: AP1	40
13	PAOZZ	96906	MS35338-134	WASHER, LOCK UOC: AP1	40
14	PAOZZ	19207	12311599	CATCH, CLAMPING..... UOC: AP1	10
15	PAOZZ	96906	MSS51959-5	SCREW, MACHINE..... UOC: AP1	40
16	PAOZZ	19207	12350256-1	LEAD, ELECTRICAL..... UOC: AP1	1
17	PAOZZ	96906	MS35338-141	WASHER, LOCK..... UOC: AP1	3
18	PAOZZ	96906	MS35649-2384	NUT, PLAIN, HEXAGON UOC: AP1	3
19	PAOZZ	96906	MS35307-361	SCREW, CAP, HEXAGON H..... UOC: AP1	3
20	PAOZZ	19207	12313107-1	LEAD, ELECTRICAL..... UOC: AP1	1
21	PAOZZ	19207	11674728	CONNECTOR, RECEPTACL SEE FIG. 100, ITEM 1..... UOC: AP1	1
22	PAOZZ	19207	12313107-2	LEAD UOC: AP1	1
23	PAOZZ	96906	MS21044C5	NUT, SELF-LOCKING, HE..... UOC: AP1	4
24	PAOZZ	88044	AN960C516	WASHER, FLAT..... UOC: AP1	4
25	XAFZZ	19207	12307062	COVER ASSEMBLY UOC: AP1	1
26	PAOZZ	96906	MS35489-11	GROMMET, NONMETALLIC UOC: AP1	2
27	PAOZZ	96906	MS35489-19	GROMMET, NONMETALLIC UOC: AP1	1
28	PAOZZ	96906	MS35490-19	GROMMET, NONMETALLIC..... UOC: AP1	1
29	PAOZZ	96906	MS51958-95	SCREW, MACHINE..... UOC: AP1	4

SECTION II

TM 9-2350-277-24P

(1) ITEM NO	(2) SMR CODE	(3) CAGE	(4) PART NUMBER	(5) DESCRIPTION AND USABLE ON CODE (UOC)	(6) QTY
				GROUP 0607 INSTRUMENT OR ENGINE CONTROL PANEL CONTINUED FIG. 66 DISTRIBUTION BOX, CONTINUED (M981A3)	
30	PAOZZ	81349	C3030	GROMMET, NONMETALLIC UOC: AP1	1
31	PAOZZ	04643	THWA0612	WASHER, FLAT..... UOC: AP1	2
32	PAOZZ	96906	MS51957-31	SCREW, MACHINE UOC: AP1	2
33	PAOZZ	96906	MS51958-81	SCREW, MACHINE..... UOC: AP1	6
34	PAOZZ	19207	12311588	LEAD, ELECTRICAL..... UOC: AP1	1
35	PAOZZ	88044	AN960C416	WASHER, FLAT..... UOC: AP1	6
36	PAOZZ	96906	MS21044C4	NUT, SELF-LOCKING, HE..... UOC: AP1	6
37	PAOZF	19207	12307065-1	CABLE ASSEMBLY, SPEC UOC: AP1	1
38	PAOZZ	96906	MS24532-2 REV G	METER, SPECIAL SCALE UOC: AP1	1
39	PAOZZ	96906	MS35489-7	GROMMET, NONMETALLIC UOC: AP1	1
				END OF FIGURE	

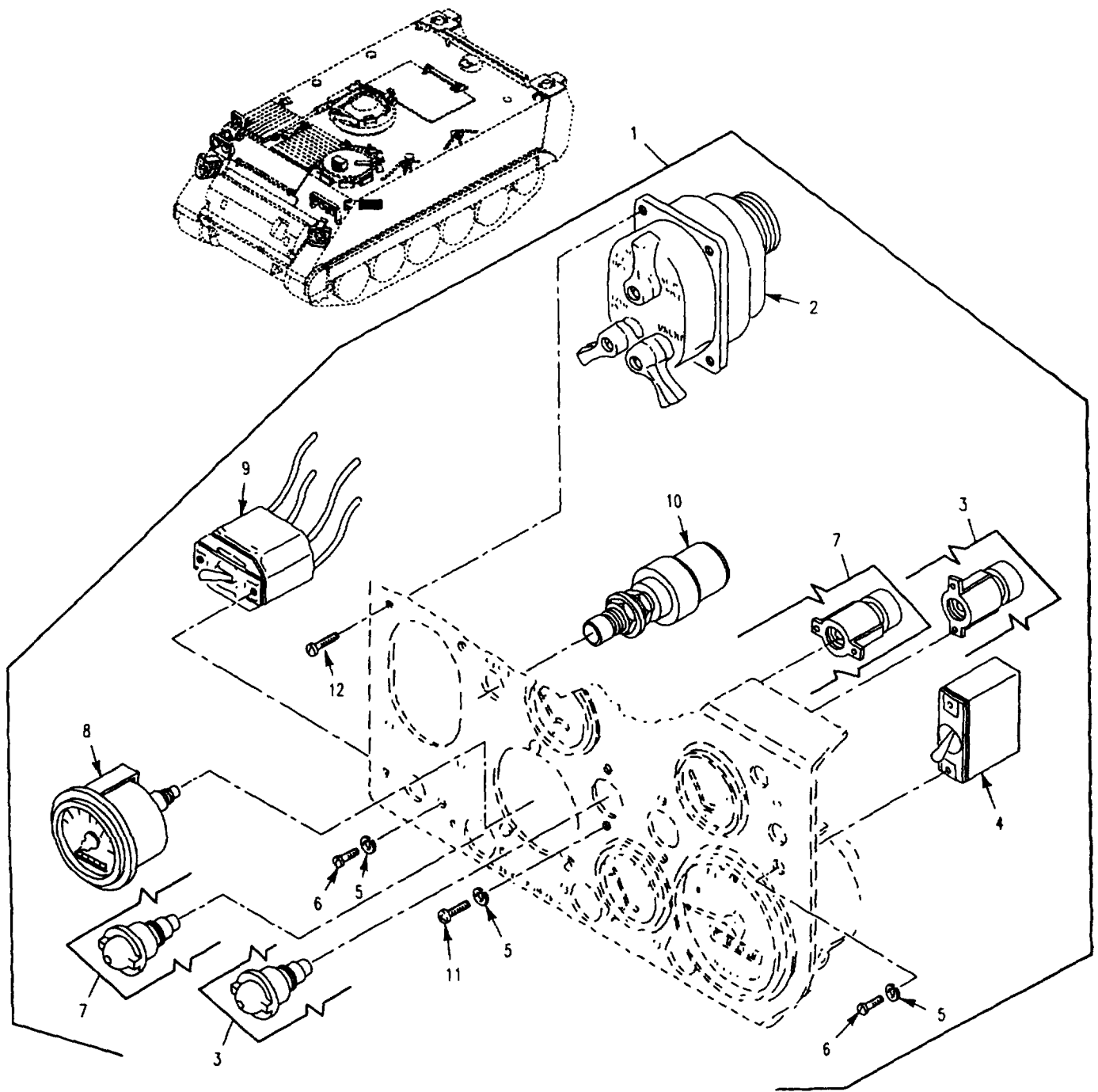

Figure 67. Instrument Panel Switches, Lights, and Gages

SECTION II

TM 9-2350-277-24P

(1) ITEM NO	(2) SMR CODE	(3) CAGE	(4) PART NUMBER	(5) DESCRIPTION AND USABLE ON CODE (UOC)	(6) QTY
				GROUP 0607 INSTRUMENT OR ENGINE CONTROL PANEL CONTINUED FIG. 67 INSTRUMENT PANEL SNITCHES, LIGHTS, AND GAGES	
1	PAOOO	19207	12349814-1	PANEL, VEHICULAR OPE NEW CONFIGURATION UOC: APC, AP1, AP2, AP6, AP7	1
1	PAOOO	9207	12349814	PANEL, VEHICULAR OPE OLD CONFIGURATION UOC: APC, AP1, AP2, AP6, AP7, AP8	1
1	PAOOO	19207	12384162-1	PANEL, INDICATOR NEW CONFIGURATION UOC: AP3, AP5	1
1	PAOOO	19207	12384162	PANEL, INDICATOR OLD CONFIGURATION UOC: AP3, AP5	1
2	PAOZZ	96906	MS51113-1	.SWITCH, VEHICULAR LI	1
3	PAOZZ	19207	8376500	.LIGHT, INDICATOR SEE FIG. 69	2
4	PAOZZ	96906	MS39061-2	.SWITCH, TOGGLE	1
5	PAOZZ	96906	MS35333-38	.WASHER, LOCK.....	6
6	PAOZZ	96906	MS35206-245	.SCREW, MACHINE.....	4
7	PAOZZ	19207	8376499	.LIGHT, INDICATOR SEE FIG. 69	3
8	PAOZZ	96906	MS35916-2	.TACHOMETER, MECHANIC	1
9	PAOZZ	19207	7954899	.SWITCH, TOGGLE	1
10	PAOZZ	00099	ST-84Y	.SWITCH, PUSH.....	1
11	PAOZZ	96906	MS35206-243	.SCREW, MACHINE	2
12	PAOZZ	96906	MS35207-265	SCREW, MACHINE.....	4
				END OF FIGURE	

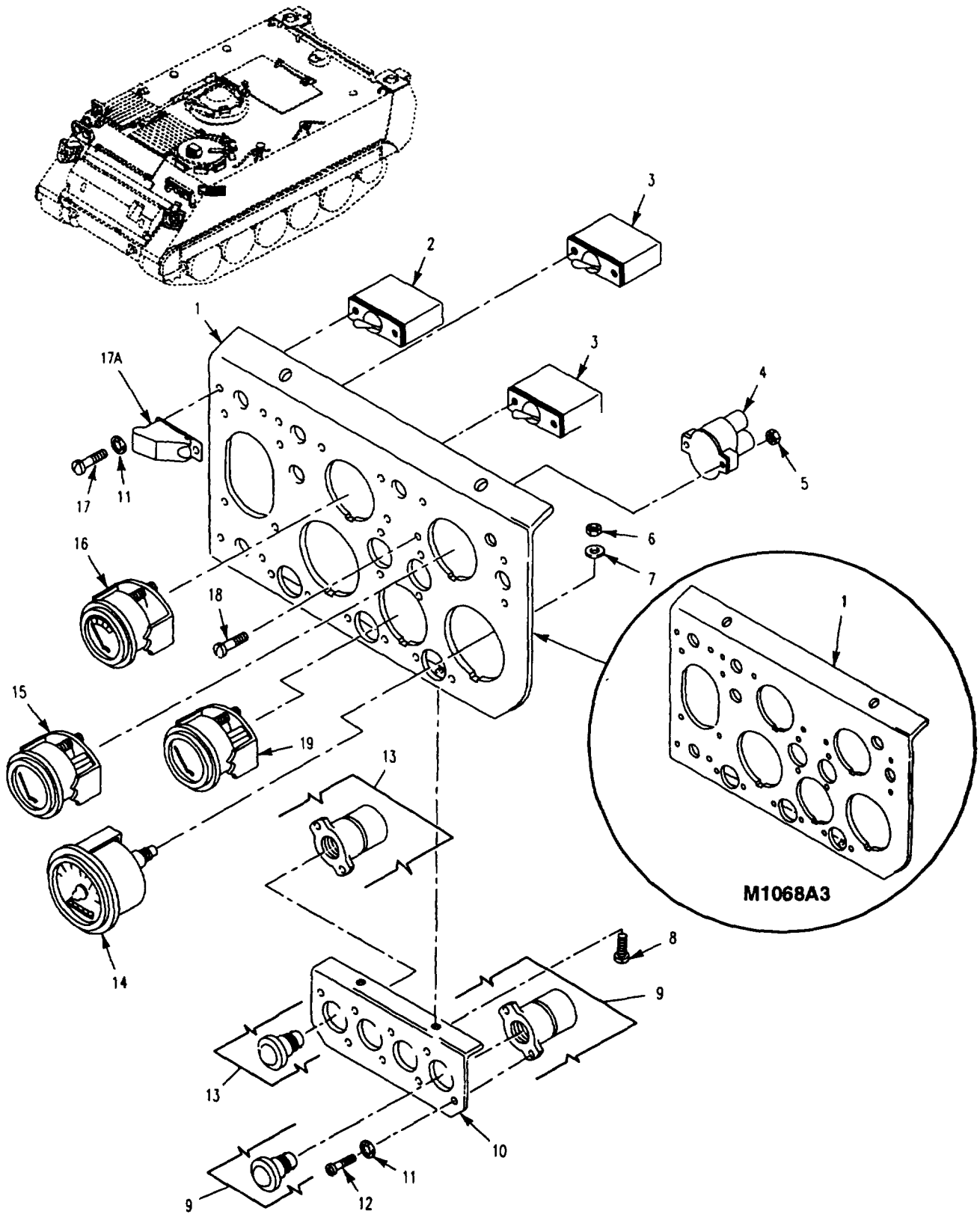

Figure 68. Instrument Panel Switches, Lights, and Gages

SECTION II

TM 9-2350-277-24P

(1) ITEM NO	(2) SMR CODE	(3) CAGE	(4) PART NUMBER	(5) DESCRIPTION AND USABLE ON CODE (UOC)	(6) QTY
				GROUP 0607 INSTRUMENT OR ENGINE CONTROL PANEL CONTINUED FIG. 68 INSTRUMENT PANEL SWITCHES, LIGHTS, AND GAGES	
1	XAOZZ	19207	12268796-1	PANEL NEW CONFIGURATION	1
				UOC: APC, AP1, AP2, AP6, AP7, AP8	
1	XAOZZ	19207	12268796	PANEL OLD CONFIGURATION	1
				UOC: APC, AP1, AP2, AP6, AP7, AP8	
1	XAOZZ	19207	10933025-1	PANEL, INSTRUMENT NEW CONFIGURATION	1
				UOC: AP3, AP5	
1	XDOZZ	19207	10933025	PANEL, INSTRUMENT OLD CONFIGURATION	1
				UOC: AP3, AP5	
2	PAOZZ	96906	MS39061-1	SWITCH, TOGGLE	1
3	PAOZZ	96906	MS39061-7	SWITCH, TOGGLE	2
				UOC: APC, AP1, AP2, AP6, AP7, AP8	
3	PAOZA	96906	MS39061-7	SWITCH, TOGGLE	1
				UOC: AP3, AP5	
4	PAOZZ	81349	M13516/1-1	CIRCUIT BREAKER	1
5	PAOZZ	96906	MS21044N08	NUT, SELF-LOCKING, HE	2
6	PAOZZ	96906	MS21044N3	NUT, SELF-LOCKING, HE	2
7	PAOZZ	96906	MS27183-42	WASHER, FLAT	2
8	PAOZZ	96906	MS35207-265	.SCREW, MACHINE.....	2
				UOC: APC, AP1, AP2, AP3, AP5, AP6, AP7	
9	PAOOO	19207	8729064	LIGHT, INDICATOR	1
10	PAOZZ	19207	12349808	PLATE, MOUNTING, LAMP	1
11	PAOZZ	96906	MS35333-38	WASHER, LOCK	6
12	PAOZZ	96906	MS535206-243	SCREW, MACHINE	8
13	PAOZZ	19207	8729063	LIGHT, INDICATOR SEE FIG. 69	3
14	PAOZZ	96906	MS39021-2	SPEEDOMETER	1
15	PAOZZ	96906	MS24544-2	INDICATOR, LIQUID QU	1
16	PAOZZ	96906	MS24532-2 REV G	METER, SPECIAL SCALE	1
17	PAOZZ	96906	MS35206-245	SCREW, MACHINE	6
17A	PAOZZ	19207	12382436	SWITCH, GUARD	1
18	PAOZZ	96906	MS35206-248	SCREW, MACHINE	2
19	PAOZZ	96906	MS24543-2	INDICATOR, TEMPERATU	1
				END OF FIGURE	

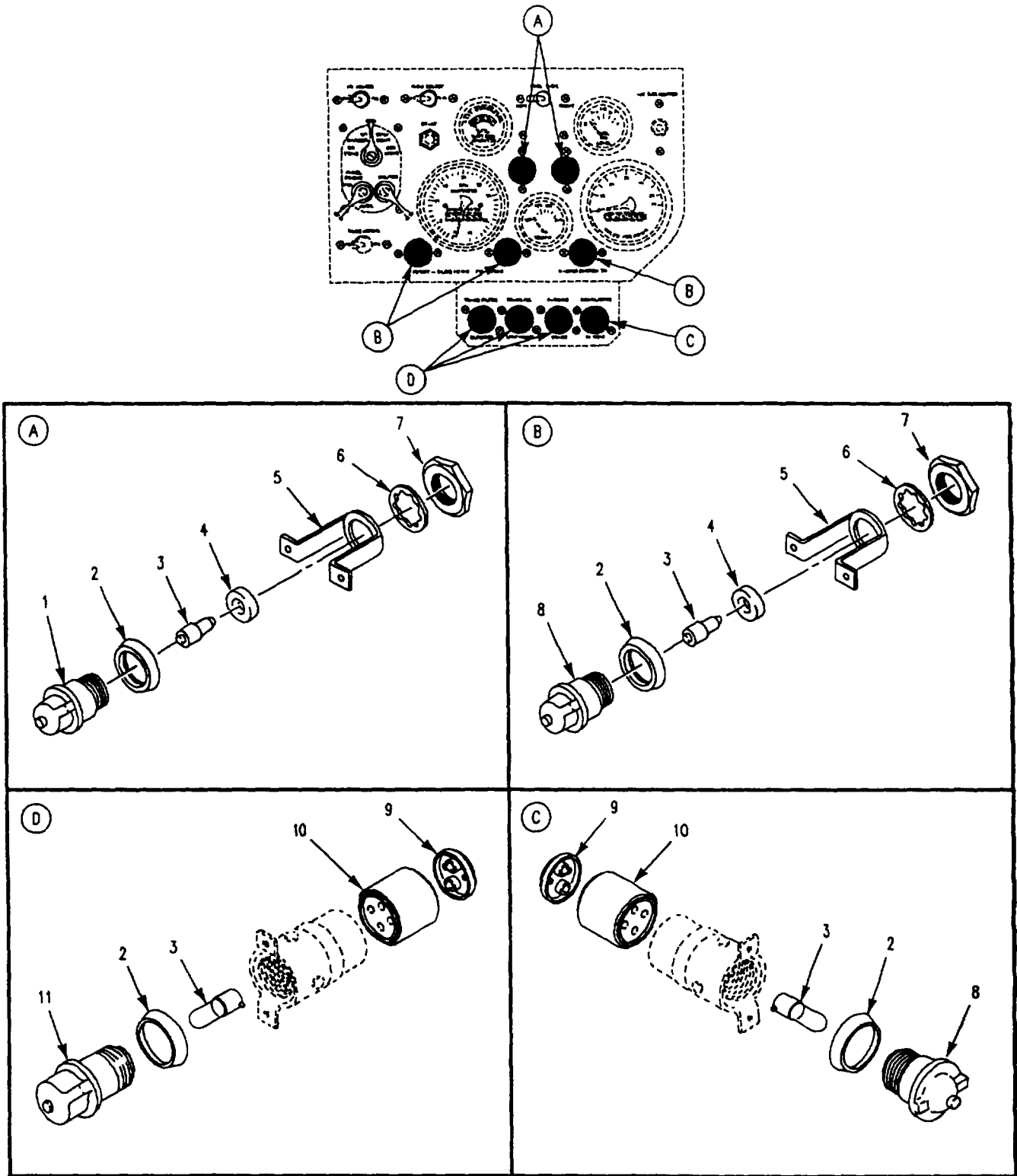

Figure 69. Instrument Panel Indicator Lights

SECTION II

TM 9-2350-277-24P

(1) ITEM NO	(2) SMR CODE	(3) CAGE	(4) PART NUMBER	(5) DESCRIPTION AND USABLE ON CODE (UOC)	(6) QTY
				GROUP 0607 INSTRUMENT OR ENGINE CONTROL PANEL CONTINUED FIG. 69 INSTRUMENT PANEL INDICATOR LIGHTS	
1	PAOZZ	19207	7358621	LENS, LIGHT.....	1
2	PAOZZ	19207	7358626	PACKING, PREFORMED	9
3	PAOZZ	96906	MS25231-1829	LAMP, INCANDESCENT.....	9
4	PAOZZ	19207	11605388	GASKET	5
5	PAOZZ	19207	7358623	STRAP, RETAINING.....	5
6	PAOZZ	19207	7358625	WASHER, LOCK.....	5
7	PAOZZ	19207	7358624	BONDNUT, ELECTRICAL	5
8	PAOZZ	19207	1030188	LENS, LIGHT	4
9	XAOZZ	19207	7019004	PLATE, RETAINING, ELE	4
10	XAOZZ	19204	7064587	SHELL RECEPTACLE.....	4
11	PAOZZ	19207	1030187	LENS, LIGHT.....	1
				END OF FIGURE	

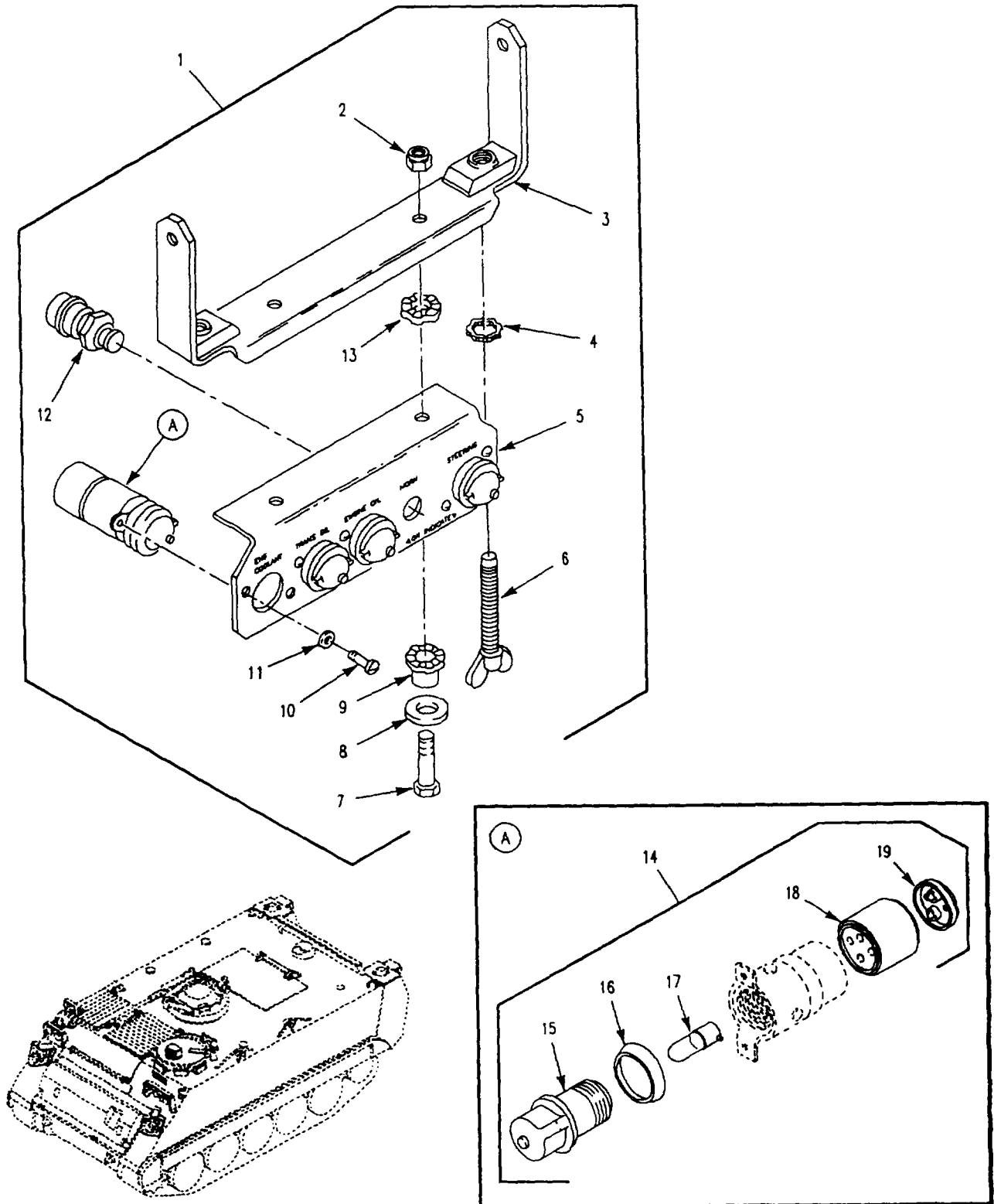

Figure 70. Warning Light Panel Assembly

SECTION II

TM 9-2350-277-24P

(1) ITEM NO	(2) SMR CODE	(3) CAGE	(4) PART NUMBER	(5) DESCRIPTION AND USABLE ON CODE (UOC)	(6) QTY
GROUP 0607 INSTRUMENT OR ENGINE CONTROL PANEL CONTINUED FIG. 70 WARNING LIGHT PANEL ASSEMBLY					
1	PBOFF	19207	12349807	PANEL, INDICATOR	1
2	PAOZZ	96906	MS51943-31	.NUT, SELF-LOCKING, HE	2
3	PAFZZ	19207	10907797	.BRACKET, MOUNTING, PA	1
4	PAFZZ	19207	7767395	.RING, LOCK, SERRATED	2
5	XAOZZ	19207	12349809	.PANEL, WARNING LIGHT	1
6	PAOZZ	19207	8763389	.THUMBSCREW	2
7	PAOZZ	80204	B1821BH025C150N	.SCREW, CAP, HEXAGON H	2
8	PAOZZ	96906	MS15795-811	.WASHER, FLAT	2
9	PAOZZ	19207	10915186	.MOUNT.....	2
10	PAOZZ	96906	MS35206-243	.SCREW, MACHINE	8
11	PAOZZ	96906	MS35333-38	.WASHER, LOCK.....	8
12	PAOZZ	00099	ST-84Y	.SWITCH, PUSH.....	1
13	PAOZZ	19207	10915185	.MOUNT.....	2
14	PAOZZ	19207	8729063	.LIGHT, INDICATOR.....	4
15	PAOZZ	19207	1030187	..LENS, LIGHT	1
16	PAOZZ	19207	7358626	..PACKING, PREFORMED	1
17	PAOZZ	96906	MS25231-1829	..LAMP, INCANDESCENT.....	1
18	XAOZZ	19204	7064587	..SHELL RECEPTACLE.....	1
19	XAOZZ	19207	7019004	..PLATE, RETAINING, ELE.....	1
END OF FIGURE					

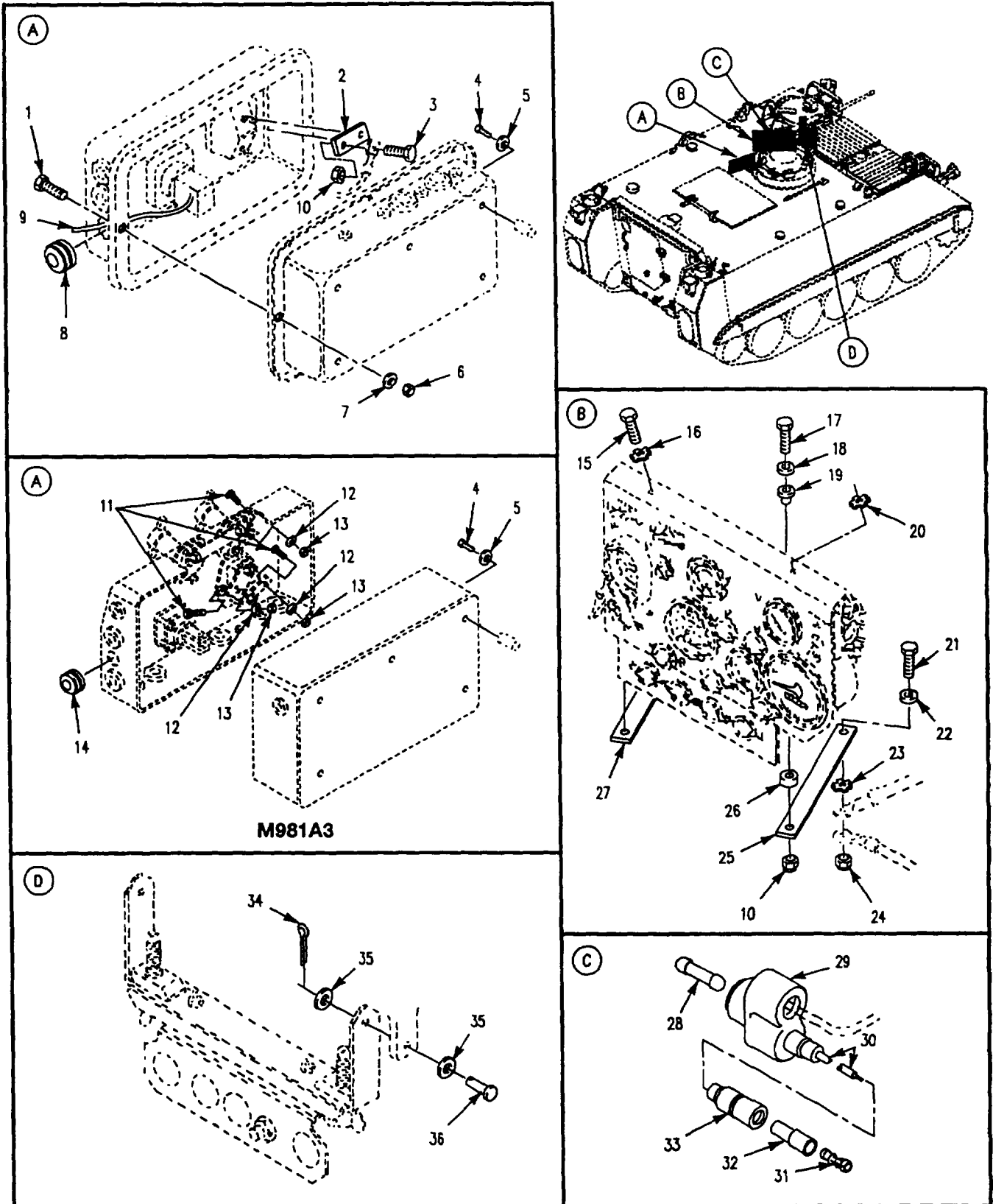

Figure 71. Distribution Box and Instrument Panel Mounting

SECTION II

TM 9-2350-277-24P

(1) ITEM NO	(2) SMR CODE	(3) CAGE	(4) PART NUMBER	(5) DESCRIPTION AND USABLE ON CODE (UOC)	(6) QTY
				GROUP 0607 INSTRUMENT OR ENGINE CONTROL PANEL CONTINUED FIG. 71 DISTRIBUTION BOX AND INSTRUMENT PANEL MOUNTING	
1	PAOZZ	96906	MS35207-265	SCREW, MACHINE UOC: APC, AP2, AP3, AP5, AP6, AP7, AP8	2
2	PAOZZ	19207	12253111	BUS, CONDUCTOR UOC: APC, AP2, AP3, AP5, AP6, AP7, AP8	1
3	PAOZZ	80204	B1821BH038C113N	SCREW, CAP, HEXAGON H UOC: APC, AP2, AP3, AP5, AP6, AP7	1
3	PAOZZ	80204	B1821BH038C112N	SCREW, CAP, HEXAGON H UOC: AP8	1
4	PAOZZ	96906	MS35206-263	SCREW, MACHINE UOC: APC, AP2, AP3, AP5, AP6, AP7, AP8	4
4	PAOZZ	96906	MS35206-263	SCREW, MACHINE UOC: AP1	5
5	PAOZZ	96906	MS45904-60	WASHER, LOCK UOC: APC, AP2, AP3, AP5, AP6, AP7, AP8	4
5	PAOZZ	96906	MS45904-60	WASHER, LOCK UOC: AP1	5
6	PAOZZ	96906	MS21044N3	NUT, SELF-LOCKING, HE UOC: APC, AP2, AP3, AP5, AP6, AP7, AP8	2
7	PAOZZ	96906	MS27183-8	WASHER, FLAT UOC: APC, AP2, AP3, AP5, AP6, AP7, AP8	8
8	PAOZZ	96906	MS35489-19	GROMMET, NONMETALLIC UOC: APC, AP2, AP3, AP5, AP6, AP7, AP8	1
9	PAOZZ	19207	12313107-2	LEAD APC, AP2, AP3, AP5, AP6, AP7, AP8	1
10	PAOZZ	96906	MS51922-1	NUT, SELF-LOCKING, HE UOC: APC, AP2, AP3, AP5, AP6, AP7	4
10	PAOZZ	96906	MS51922-1	NUT, SELF-LOCKING, HE UOC: AP1	2
10	PAOZZ	96906	MS51922-17	NUT, SELF-LOCKING, HE UOC: AP8	1
11	PAOZZ	96906	MS35307-361	SCREW, CAP, HEXAGON H UOC: AP1	3
12	PAOZZ	96906	MS35338-141	WASHER, LOCK UOC: AP1	3
13	PAOZZ	96906	MS35649-2384	MOUNT, PLAIN, HEXAGON UOC: AP1	3
14	PAOZZ	96906	MS35489-19	GROMMET, NONMETALLIC UOC: AP1	1
15	PAOZZ	80204	B1821BH031C050N	BOLT, MACHINE UOC: APC, AP1, AP2, AP3, AP5, AP6, AP7	2
16	PAFZZ	96906	MS35333-41	WASHER, LOCK UOC: APC, AP1, AP2, AP3, AP5, AP6, A7	1
17	PAOZZ	80204	B1821BH025C125N	SCREW, CAP, HEXAGON H UOC: APC, AP2, AP3, AP5, AP6, AP7, AP8	2
17	PAOZZ	80204	B1821BH025C113N	SCREW, CAP HEXAGON H UOC: AP1	1
18	PAOZZ	96906	MS27183-11	WASHER, FLAT.....	2
19	PAOZZ	19207	10915185	MOUNT	2
20	PAOZZ	96906	MS45904-73	WASHER, LOCK	1
21	PAOZZ	80204	B1821BH031C125N	BOLT, MACHINE	2
21	PAOZZ	80204	B1821BH031C113N	BOLT, MACHINE UOC: APC, AP2, AP3, AP5, AP6, AP7, AP8	1
22	PAOZZ	96906	MS27183-12	WASHER, FLAT.....	2
23	PAOZZ	96906	MS45904-72	WASHER, LOCK	1
24	PAOZZ	96906	MS51922-9	NUT, SELF-LOCKING, HE	2
25	PAOZZ	19207	8763498	STRUT, PANEL INSTRUM.....	1

SECTION II

TM 9-2350-277-24P

(1) ITEM NO	(2) SMR CODE	(3) CAGE	(4) PART NUMBER	(5) DESCRIPTION AND USABLE ON CODE (UOC)	(6) QTY
				GROUP 0607 INSTRUMENT OR ENGINE CONTROL PANEL CONTINUED FIG. 71 DISTRIBUTION BOX AND, INSTRUMENT PANEL MOUNTING CONTINUED	
26	PAOZZ	19207	10915186	MOUNT	2
27	PAOZZ	19207	8763488	STRUT, INSTRUMENT PA	1
28	PAOZZ	19207	7982907	DUMMY CONNECTOR, PLU	1
				UOC: APC, AP1, AP2, AP3, AP5, AP6, AP7	
29	PAOZA	96906	MS27147-1	ADAPTER, CONNECTOR	1
				UOC: APC, AP1), AP2, AP3, AP5, AP6, AP7	
30	MOOZO	81349	M13486/1-5	WIRE, ELECTRICAL MAKE FROM WIRE, P/N M13486/1-5	V
				UOC: APC, AP1, AP2, AP3, AP5, AP6, AP7	
31	PAOZZ	19207	8338564	TERMINAL ASSEMBLY	1
				UOC: APC, AP1, AP2, AP3, AP5, AP6, AP7	
32	PAOZZ	19207	8338562	INSULATOR, BUSHING.....	1
				UOC: APC, AP1, AP2, AP3, AP5, AP6, AP7	
33	PAOZZ	19207	8338561	SHELL, ELECTRICAL CO	1
				UOC: APC, AP1, AP2, AP3, AP5, AP6, AP7	
34	PAOZZ	96152	A82-1	PIN, COTTER	2
35	PAOZZ	96906	MS27183-10	WASHER, FLAT.....	4
36	PAOZZ	96906	MS35810-32	PIN, STRAIGHT, HEADED	2
				END OF FIGURE	

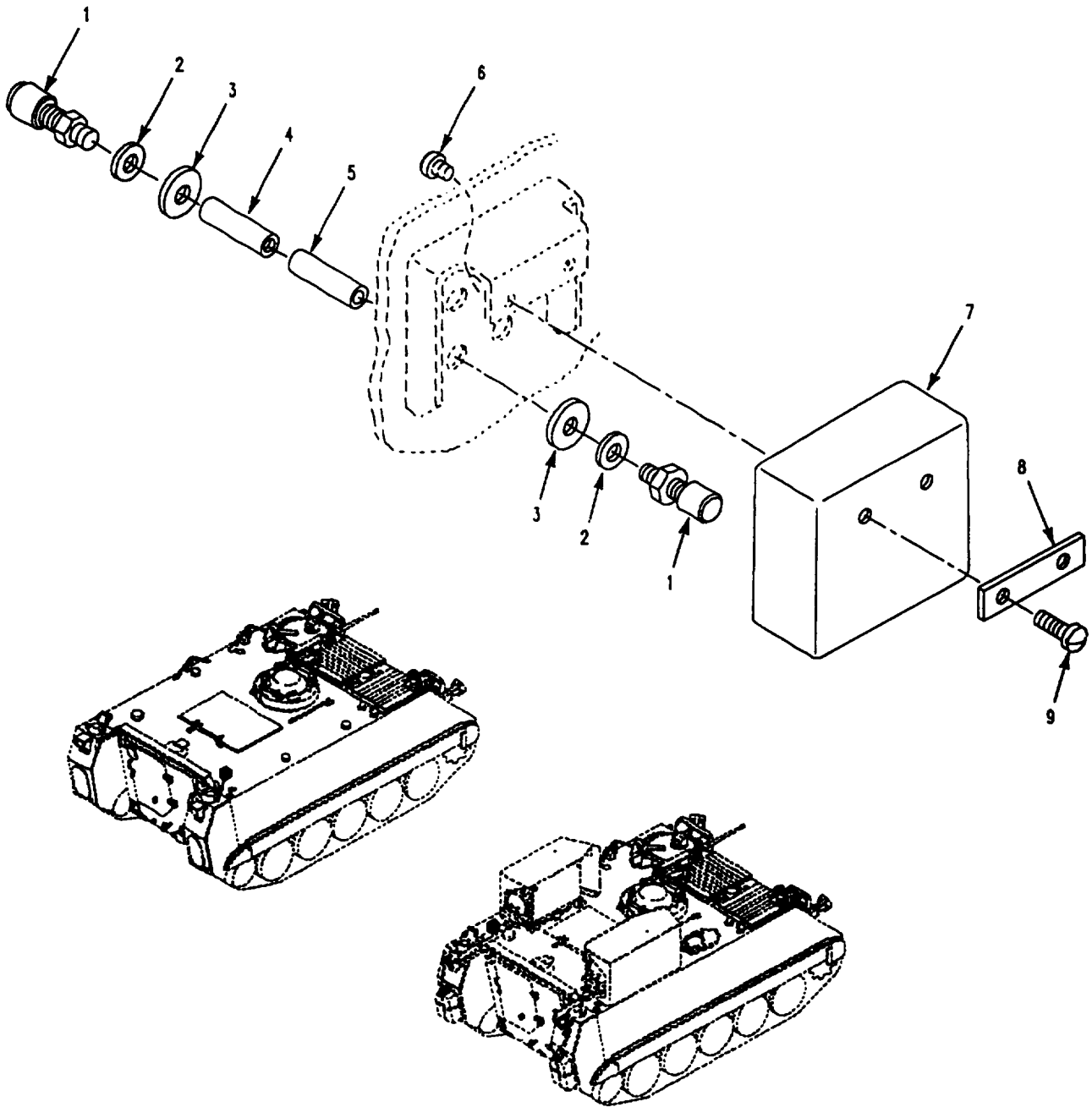

Figure 72. Telepost and Cover

SECTION II

TM 9-2350-277-24P

(1) ITEM NO	(2) SMR CODE	(3) CAGE	(4) PART NUMBER	(5) DESCRIPTION AND USABLE ON CODE (UOC)	(6) QTY
GROUP 0608 MISCELLANEOUS ITEMS FIG. 72 TELEPOST AND COVER					
1	PAOZZ	19207	7995457	POST, BINDING, ELECTR	8
2	PAOZZ	19207	10917437	WASHER, FLAT.....	8
3	PAOZZ	96906	MS91608-1	GASKET	8
4	PAOZZ	19207	10866136	POST, ELECTRICAL-MEC	4
5	PAOZZ	19207	10866137	INSULATOR, BUSHING	4
6	PAOZZ	72962	22ND8-02	NUT, SELF-LOCKING, SP	2
				UOC: APC, AP1, AP2, AP6, AP7, AP8	
6	PAOZZ	96906	MS51866-8	NUT, SELF-LOCKING, SP	2
				UOC: AP3, AP5	
7	PAOZZ	19207	8756288	PAD, CUSHIONING	1
8	PAOZZ	19207	8756251	PLATE, MENDING	1
9	PAOZZ	96906	MS35207-265	SCREW, MACHINE	2
END OF FIGURE					

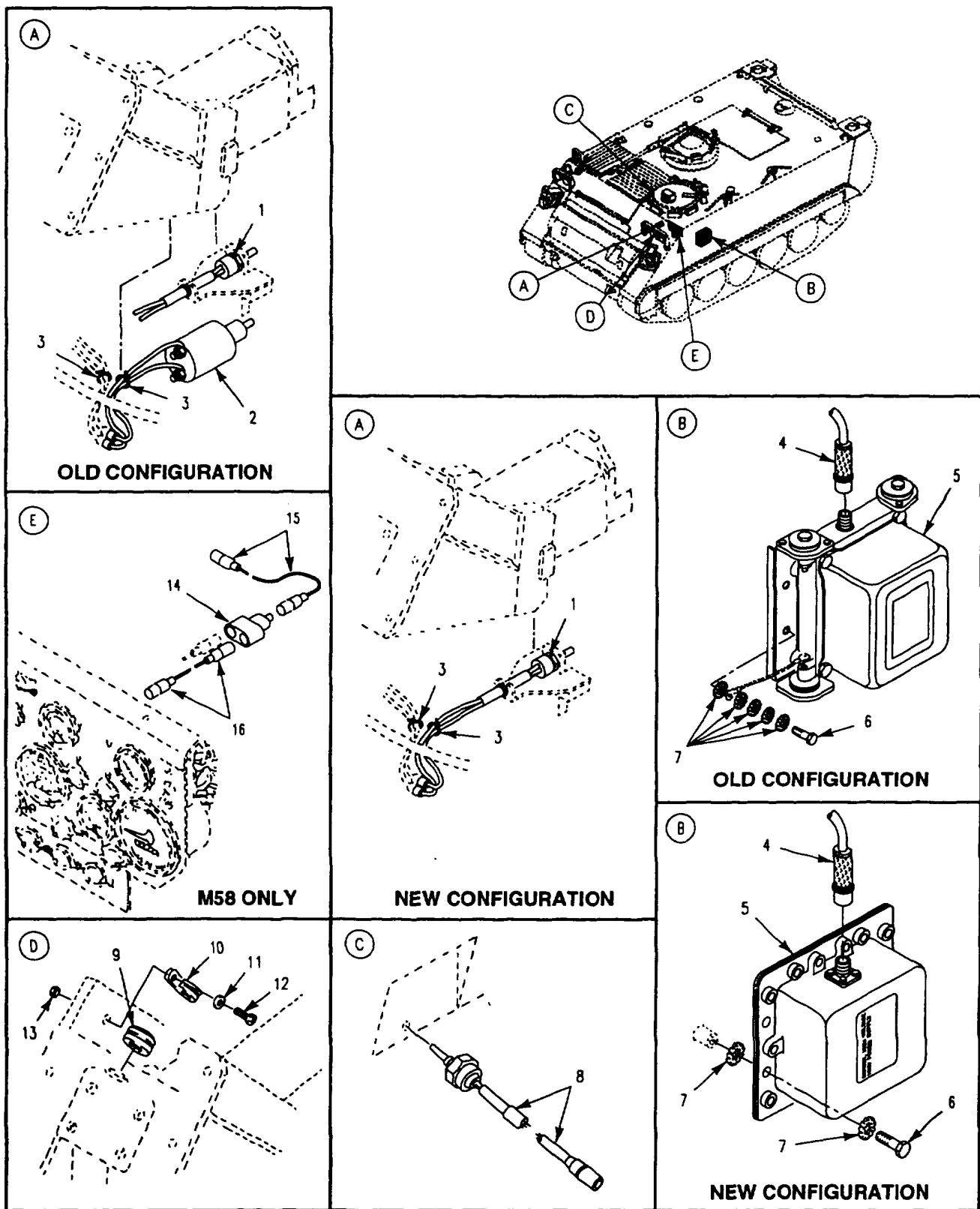

Figure 73. Steering Solenoid, Power Supply, and Electrical Components

SECTION II

TM 9-2350-277-24P

(1) ITEM NO	(2) SMR CODE	(3) CAGE	(4) PART NUMBER	(5) DESCRIPTION AND USABLE ON CODE (UOC)	(6) QTY
GROUP 0608 MISCELLANEOUS ITEMS FIG. 73 STEERING SOLENOID, POKER SUPPLY, AND ELECTRICAL COMPONENTS					
1	PAOZZ	19207	12350277	SWITCH, ASSEMBLY, SEN	1
2	PAOZZ	19207	11616783	SOLENOID, POLE TYPE	1
3	PAOZZ	96906	MS3367-7-9	UOC: APC, AP1, AP2, AP3, AP5, AP6, AP7 STRAP, TIEDOWN, ELECT	5
3	PAOZZ	96906	MS3367-7-9	UOC: APC, AP1, AP2, AP3, AP5, AP6, AP7 STRAP, TIEDOWN, ELECT	2
4	PAOZZ	19207	8756712	UOC: AP8 CABLE ASSEMBLY, RADI	2
5	PAOZZ	81349	M62071/1-1	UOC: APC, AP1, AP2, AP3, AP5, AP6, AP7 POWER SUPPLY NEW CONFIGURATION	1
5	XCOHZ	19207	7978752	UOC: APC, AP1, AP2, AP3, AP5, AP6, AP7 POWER SUPPLY, HIGH V OLD CONFIGURATION	2
6	PAOZZ	96906	MS90725-6	UOC: APC, AP1, AP2, AP3, AP5, AP6, AP7 SCREW, CAP, HEXAGON H	1
7	PAOZZ	96906	MS45904-69	WASHER, LOCK OLD CONFIGURATION	5
7	PAOZZ	96906	MS45904-69	UOC: APC, AP1, AP2, AP3, AP5, AP6, AP7 WASHER, LOCK NEW CONFIGURATION	9
8	PAOZZ	19207	12307555	UOC: APC, AP1, AP2, AP3, AP5, AP6, AP7 TRANSMITTER, LIQUID	1
9	PAOZZ	96906	MS3.5489-70	GROMMET, NONMETALLIC	1
10	PAOZZ	96906	MS21919WDG6	CLAMP, LOOP	1
11	PAOZZ	96906	MS51412-18	WASHER, FLAT	1
12	PAOZZ	96906	MS35191-273	SCREW, MACHINE	1
13	PAOZZ	96906	MS21083N3	NUT, SELF-LOCKING, HE	1
14	PAOZA	96906	MS27147-1	ADAPTER, CONNECTOR	1
15	PAOZZ	19207	12381952-3	UOC: AP8 LEAD, ELECTRICAL	1
16	PAOZZ	19207	12381952-1	UOC: AP8 LEAD, ELECTRICAL	1
END OF FIGURE					

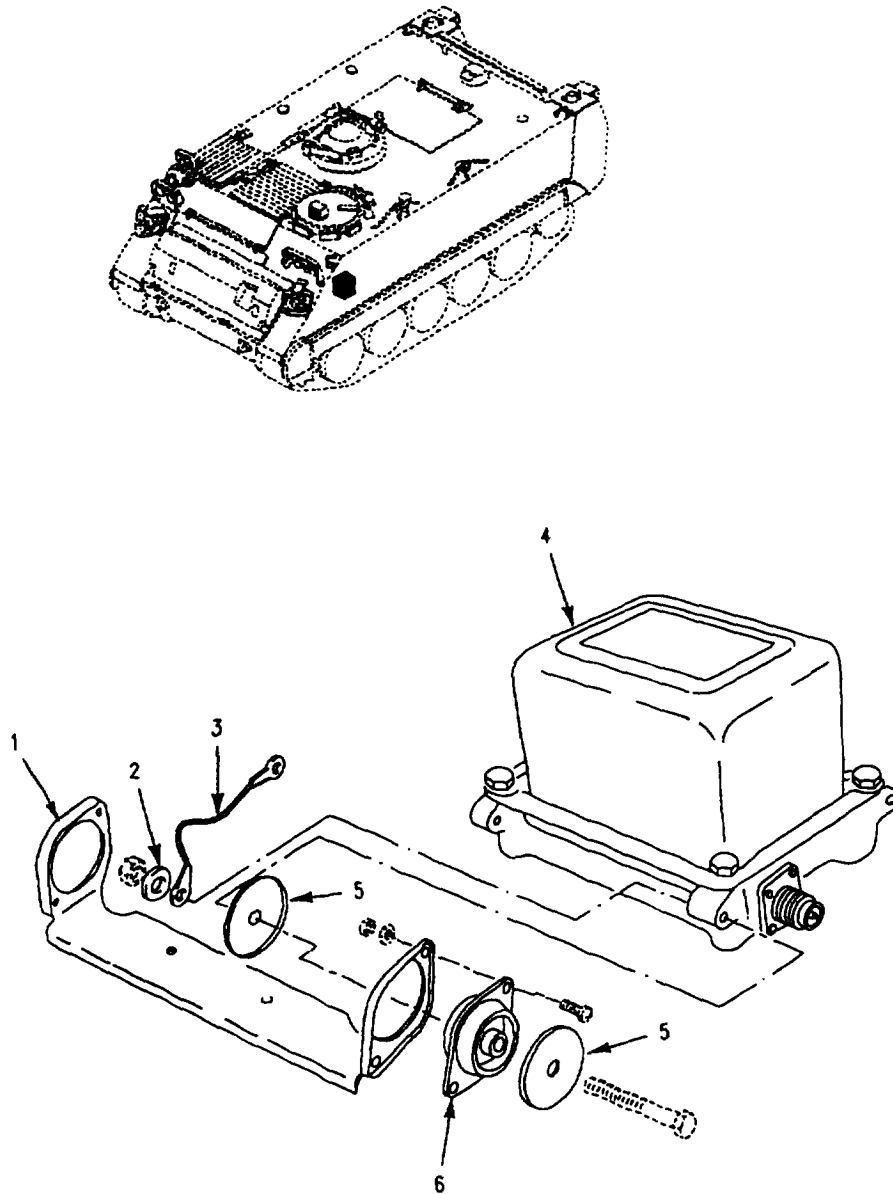

Figure 74. Power Pack Assembly (Old Configuration)

SECTION II

TM 9-2350-277-24P

(1) ITEM NO	(2) SMR CODE	(3) CAGE	(4) PART NUMBER	(5) DESCRIPTION AND USABLE ON CODE (UOC)	(6) QTY
GROUP 0608 MISCELLANEOUS ITEMS FIG. 74 POWER PACK ASSEMBLY (OLD CONFIGURATION)					
1	PAOZZ	19207	7978750	BRACKET, SHOCK MOUNT UOC: APC, AP1, AP2, AP3, AP5, AP6, AP7	2
2	PAOZZ	96906	MS45904-68	WASHER, LOCK..... UOC: APC, AP1, AP2, AP3, AP5, AP6, AP7	2
3	PAOZZ	19207	7978753	LEAD, ELECTRICAL..... UOC: APC, AP1, AP2, AP3, AP5, AP6, AP7	1
4	PAOHH	81349	MIL-P-45377	POWER SUPPLY SEE FIG. 75 UOC: APC, AP1, AP2, AP3, AP5, AP6, AP7	1
5	PAOZZ	19207	7978751	WASHER, FLAT..... UOC: APC, AP1, AP2, AP3, AP5, AP6, AP7	8
6	PAOZZ	19207	7978749	MOUNT, RESILIENT UOC: APC, AP1, AP2, AP3, APS, AP6, AP7	4
END OF FIGURE					

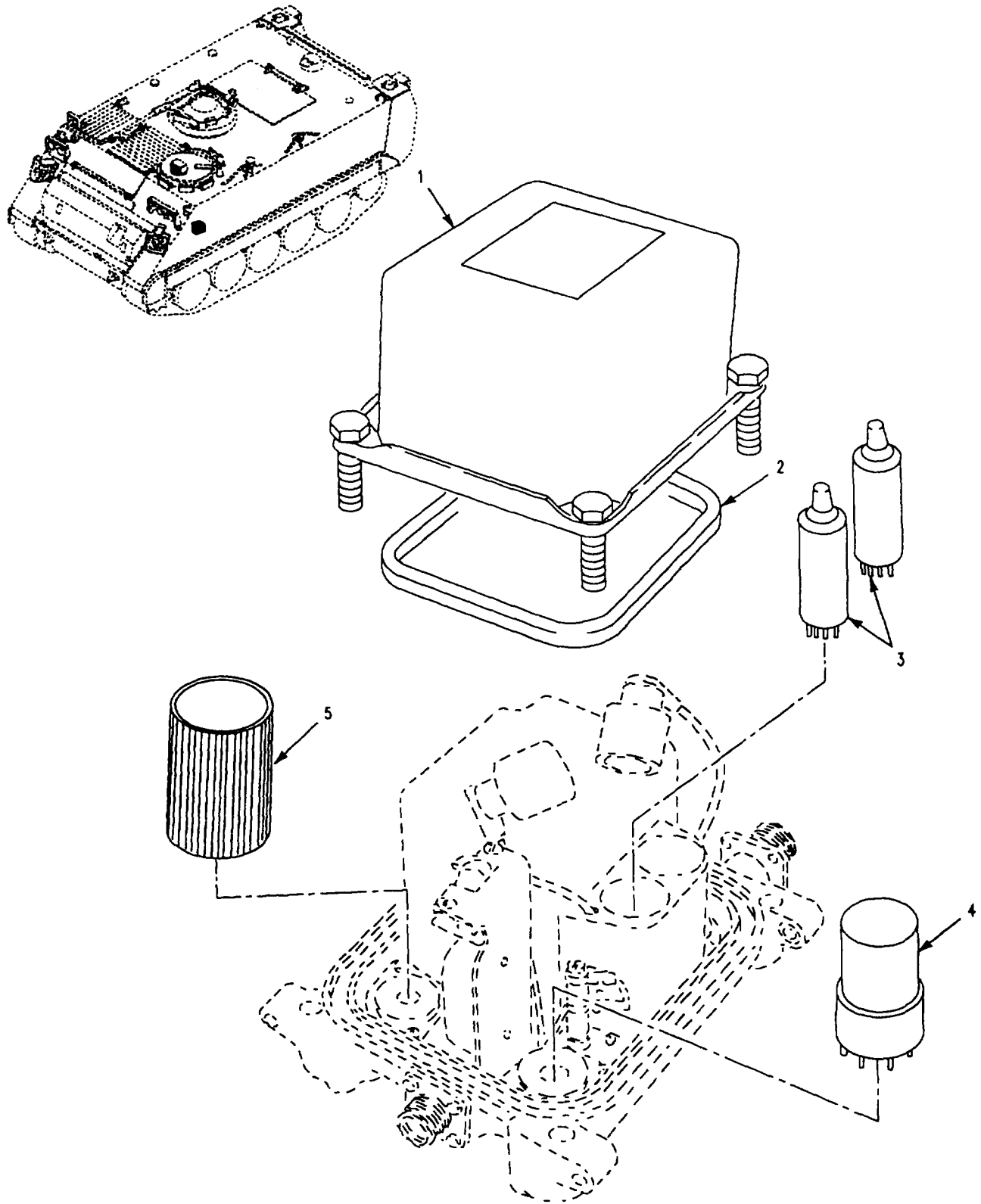

Figure 75. Power Pack (Old Configuration)

SECTION II

TM 9-2350-277-24P

(1) ITEM NO	(2) SMR CODE	(3) CAGE	(4) PART NUMBER	(5) DESCRIPTION AND USABLE ON CODE (UOC)	(6) QTY
				GROUP 0608 MISCELLANEOUS ITEMS FIG. 75 POWER PACK (OLD CONFIGURATION	
1	XAHZZ	56118	SC62002	COVER UOC: APC, AP1, AP2, AP3, AP5, AP6, AP7	1
2	PAHZZ	56118	WB30011	SEAL, NONMETALLIC RO UOC: APC, AP1, AP2, AP3, AP5, AP6, AP7	1
3	PAHZZ	80131	1S2A	ELECTRON TUBE UOC: APC, AP1, AP2, AP3, AP5, AP6, AP7	2
4	PAHZZ	81349	TJ601K01	RESISTOR, CURRENT RE UOC: APC, AP1, AP2, AP3, AP5, AP6, AP7	1
5	PAHZZ	82268	WA1066	VIBRATOR, INTERRUPTED UOC: APC, AP1, AP2, AP3, AP5, AP6, AP7	1
				END OF FIGURE	

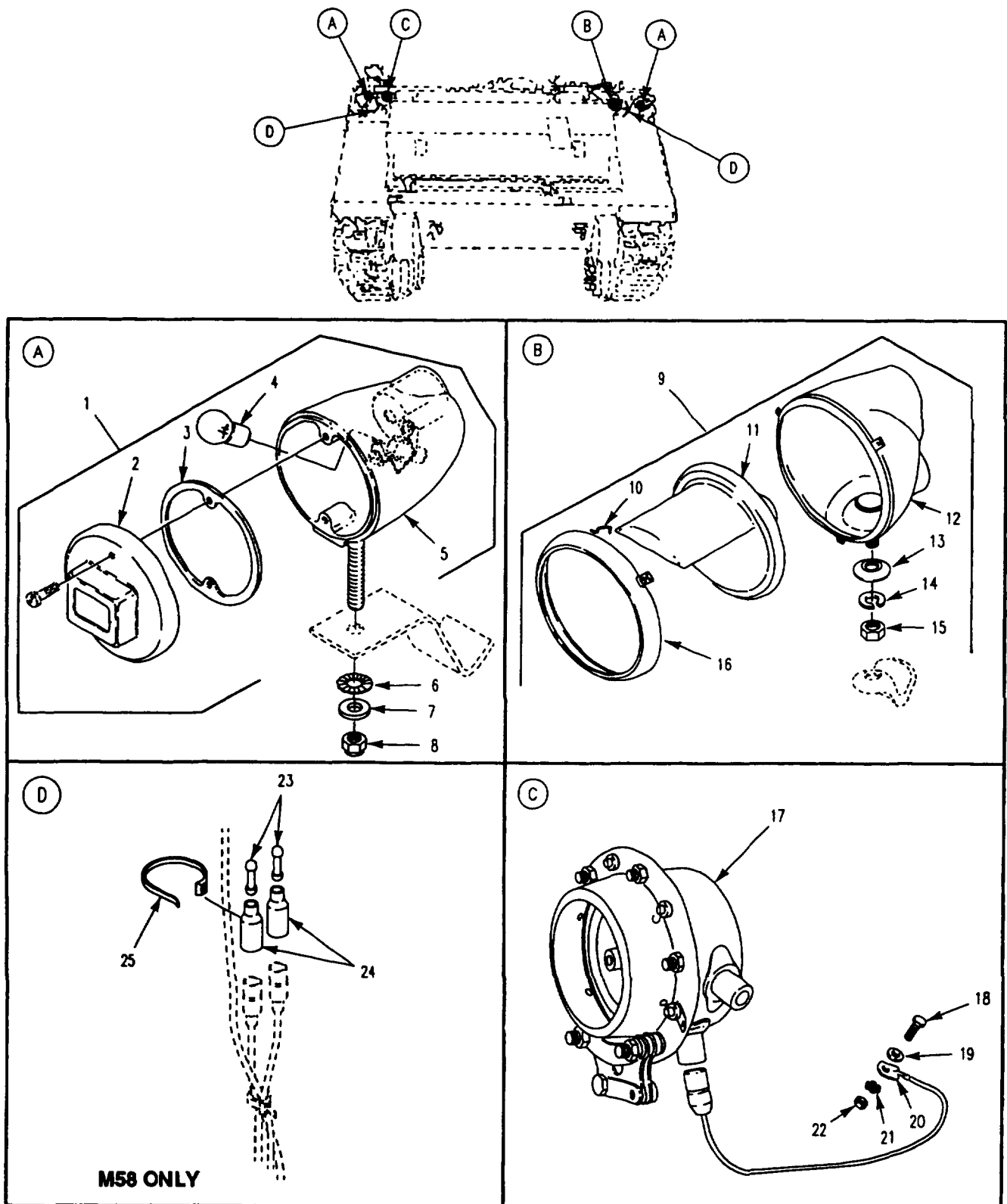

Figure 76. Horn, Blackout Lights, and Mounting Hardware

SECTION II

TM 9-2350-277-24P

(1) ITEM NO	(2) SMR CODE	(3) CAGE	(4) PART NUMBER	(5) DESCRIPTION AND USABLE ON CODE (UOC)	(6) QTY
				GROUP 0609 LIGHTS FIG. 76 HORN, BLACKOUT LIGHTS, AND MOUNTING HARDWARE	
1	PAOZZ	19207	8741644	LIGHT, MARKER, CLEARA FRONT	2
2	XAOZZ	19207	8741648	.RETAINER LENS	1
3	PAOZZ	19207	8694464	.GASKET.....	1
4	PAOZZ	96906	MS15570-1251	.LAMP, INCANDESCENT.....	1
5	XAOZZ	19207	8741650	.HOUSING, LIGHT.....	1
6	PAOZZ	96906	MS45904-73	WASHER, LOCK	1
7	PAOZZ	96906	MS27183-13	WASHER, FLAT	1
8	PAOZZ	96906	MS21083N5	NUT, SELF-LOCKING, HE	1
9	PAOZZ	46717	MS51318-1	HEADLIGHT.....	1
10	PAOZZ	19207	7320711	.CLIP, RETAINING.....	3
11	PAOZZ	19207	8747987	.LAMP UNIT, VEHICULAR	1
12	XAOZZ	19207	8747986	.HOUSING, LIGHT	1
13	PAOZZ	19207	5294507	.WASHER, FINISHING	1
				UOC: APC, AP1, AP2, AP3, AP5, AP6, AP7	
14	PAOZZ	96906	MS35338-46	.WASHER, LOCK.....	1
15	PAOZZ	96906	MS551967-8	.NUT, PLAIN, HEXAGON	1
16	XAOZZ	19207	7525940	.RETAINER, LENS.....	1
17	PAOZZ	96906	MS51074-1	HORN, ELECTRICAL	1
18	PAOZZ	96906	MS90725-6	SCREW, CAP, HEXAGON H	1
				UOC: APC, AP1, AP2, AP3, APS, AP6, AP7	
19	PAOZZ	96906	MS27183-10	WASHER, FLAT	1
20	PAOZZ	19207	10863474	LEAD, ELECTRICAL.....	1
				UOC: APC, AP1, AP2, AP3, APS, AP6, AP7	
21	PAOZZ	96906	MS45904-69	WASHER, LOCK.....	1
22	PAOZZ	96906	MS51922-1	NUT, SELF-LOCKING, HE	1
23	PAOZZ	19207	7982907	DUMMY CONNECTOR, PLU	4
				UOC: AP8	
24	PAOZZ	19207	8338566	SHELL, ELECTRICAL CO	4
				UOC: AP8	
25	PAOZZ	96906	MS3367-1-9	STRAP, TIEDOWN, ELECT	4
				UOC: AP8	
				END OF FIGURE	

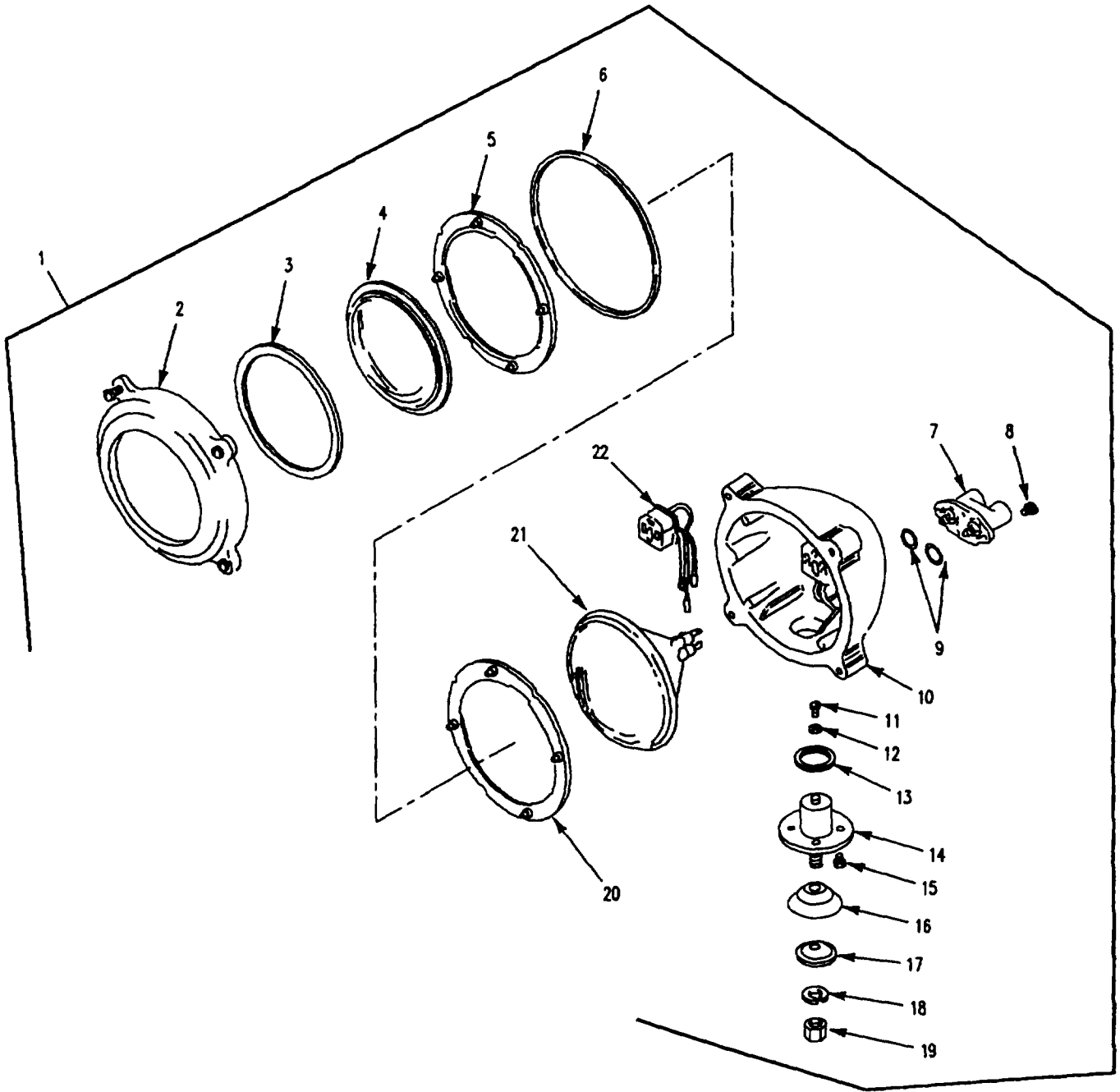

Figure 77. Headlights

SECTION II

TM 9-2350-277-24P

(1) ITEM NO	(2) SMR CODE	(3) CAGE	(4) PART NUMBER	(5) DESCRIPTION AND USABLE ON CODE (UOC)	(6) QTY
GROUP 0609 LIGHTS CONTINUED FIG. 77 HEADLIGHT					
1	PAOOO	19207	11589477-2	HEADLIGHT, INFRARED	2
				UOC: APC, AP1, AP2, AP3, AP5, AP6, AP7	
1	PAOOO	19207	11589477-1	HEADLIGHT.....	2
2	XAOZZ	19207	7962263	.RETAINER LENS	1
3	PAOZZ	19207	7962267	.GASKET.....	1
4	PAOZZ	19207	7962265	.LENS, LIGHT INFRARED.....	1
4	PAOZZ	19207	7962266	.LENS, LIGHT	1
				UOC: APC, AP1, AP2, AP3, AP5, AP6, AP7	
5	XAOZZ	19207	7962261	.RETAINER, LENS.....	1
6	PAOZZ	19207	7962268	.PACKING, PREFORMED	1
7	XAOZZ	19207	8742567	.CONNECTOR PLATE INFRARED	1
7	PAOZZ	19207	8741566	.CONNECTOR ASSEMBLY,	
				UOC: APC, AP1, AP2, AP3, AP5, AP6, AP7	
8	PAOZZ	96906	MS35206-242	.SCREW, MACHINE	4
9	PAOZZ	81349	M83461/1-114	.PACKING, PREFORMED	2
10	XAOZZ	19207	7962257	.BODY	1
11	PAOZZ	96906	MS35206-241	.SCREW, MACHINE.....	1
12	PAOZZ	96906	MS35333-38	.WASHER, LOCK.....	1
13	PAOZZ	19207	7983053	.PACKING, PREFORMED	1
14	PAOZZ	19207	11589476	.MOUNT, RESILIENT.....	1
15	PAOZZ	03538	N80P19006C6	.SCREW MACHINE	4
16	PAOZZ	19207	7357954	.WASHER, RECESSED	1
17	PAOZZ	19207	7962269	.WASHER, FINISHING	1
18	PAOZZ	96906	MS35338-47	.WASHER, LOCK.....	1
19	PAOZZ	96906	MS51968-11	.NUT, PLAIN, HEXAGON	1
20	PAOZZ	19207	7357955	.BRACKET, LIGHT RETEN	1
21	PAOZZ	96906	MS18003-4811	.LAMP, INCANDESCENT	1
22	XAOZZ	19207	8747967	.LEAD ASSY, ELECTRICA.....	1
END OF FIGURE					

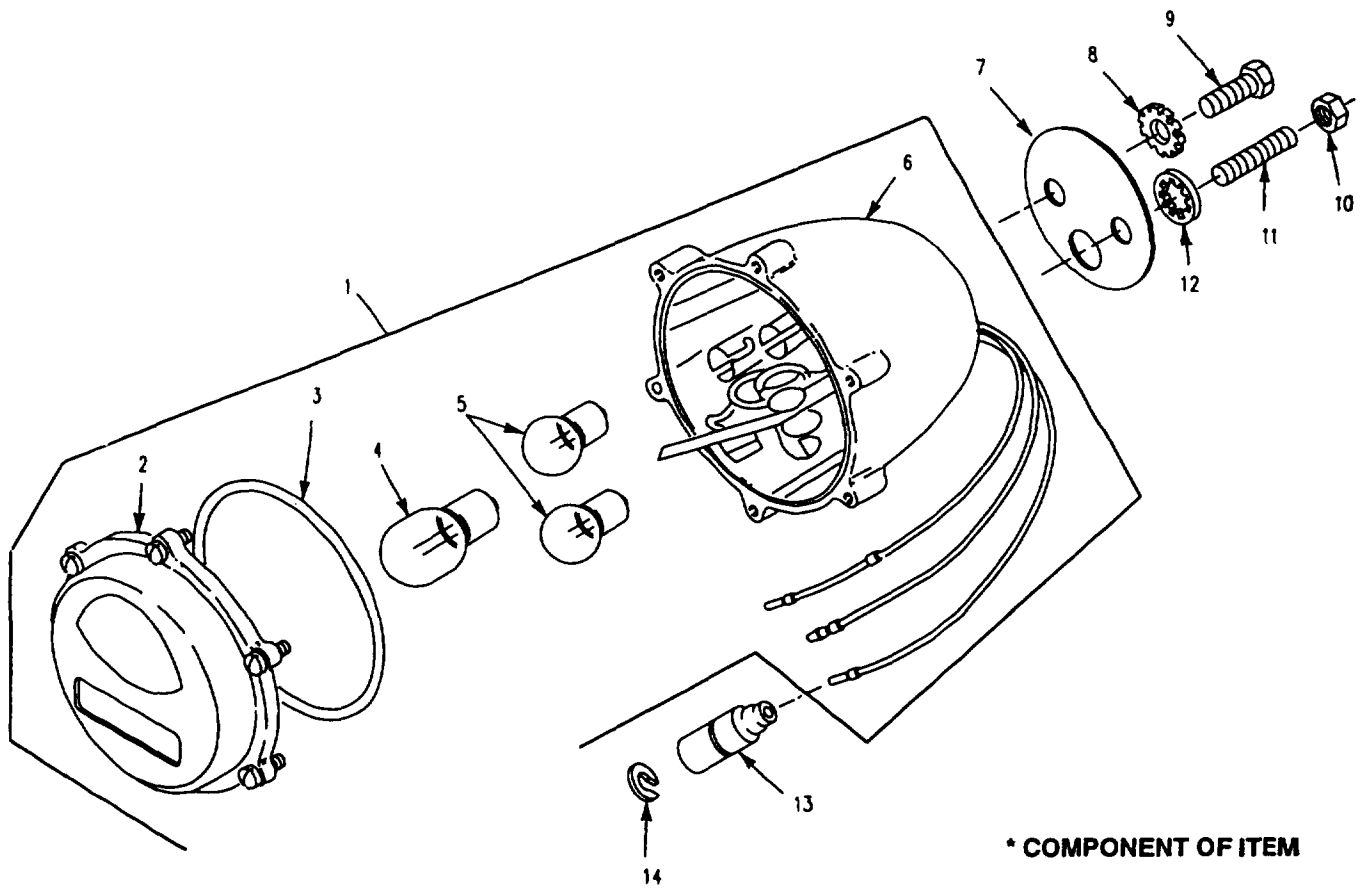
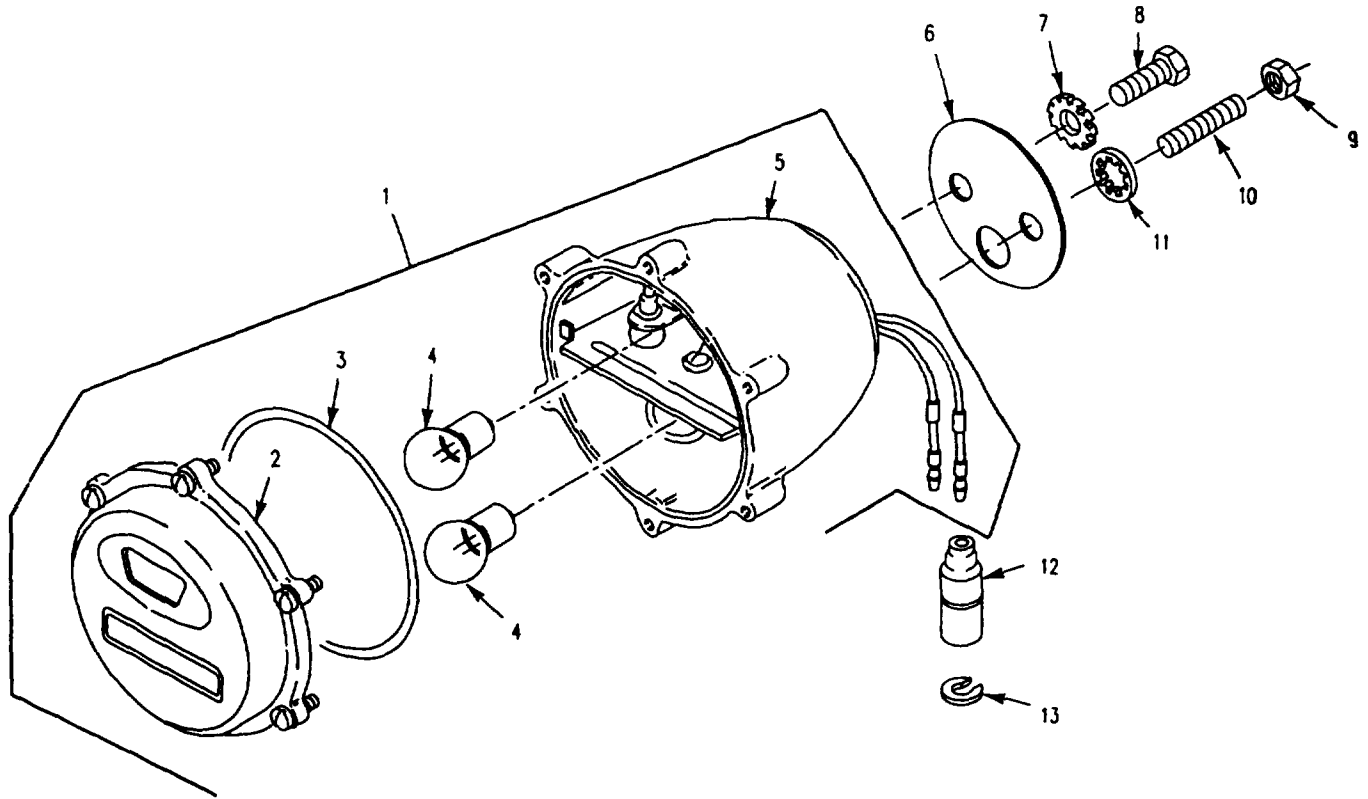

Figure 78. Stop and Taillight Assembly, Left Side

SECTION II

TM 9-2350-277-24P

(1) ITEM NO	(2) SMR CODE	(3) CAGE	(4) PART NUMBER	(5) DESCRIPTION AND USABLE ON CODE (UOC)	(6) QTY
GROUP 0609 LIGHTS CONTINUED FIG. 78 STOP AND TAILLIGHT ASSEMBLY, LEFT SIDE					
1	PAOZZ	96906	MSS1329-1	STOP LIGHT-TAILLIGHT.....	1
2	XAOZZ	19207	7526020	.RETAINER, LENS.....	1
3	PAOZZ	19207	7320658	.PACKING, PREFORMED.....	1
4	PAOZZ	96906	MS35478-1683	.LAMP, INCANDESCENT.....	1
5	PAOZZ	96906	MS15570-1251	.LAMP, INCANDESCENT.....	2
6	XAOZZ	96906	MS53047-1	.LIGHT, PARKING.....	1
7	PAOZZ	19207	7006237	GASKET.....	1
8	PAOZZ	96906	MS45904-76	WASHER, LOCK.....	2
9	PAOZZ	80204	B1821BH038C063N	SCREW, CAP, HEXAGON H.....	2
				UOC: APC, AP1, AP2, AP3, AP5, AP6, AP7	
9	PAOZZ	80204	B1821BH038C062N	SCREW, CAP, HEXAGON H.....	2
				UOC: AP8	
10	PAOZZ	96906	MS51972-3	NUT, PLAIN, HEXAGON.....	2
				UOC: AP3, AP5	
11	PAOZZ	96906	MS51864-104-22	STUD, PLAIN.....	2
				UOC: AP3, AP5	
12	PAOZZ	19207	8338566	SHELL, ELECTRICAL CO.....	3
13	PAOZZ	19207	8338567	WASHER, SLOTTED.....	3
END OF FIGURE					



* COMPONENT OF ITEM

Figure 79. Stop and Taillight Assembly, Right Side

SECTION II

TM 9-2350-277-24P

(1) ITEM NO	(2) SMR CODE	(3) CAGE	(4) PART NUMBER	(5) DESCRIPTION AND USABLE ON CODE (UOC)	(6) QTY
GROUP 0609 LIGHTS CONTINUED FIG. 79 STOP AND TAILLIGHT ASSEMBLY, RIGHT SIDE					
1	PAOOO	96906	MS51330-1	STOP LIGHT-TAILLIGHT	1
2	XAOZZ	19207	7526018	.RETAINER, LENS	1
3	PAOZZ	19207	7320658	.PACKING, PREFORMED	1
4	PAOZZ	96906	MS15570-1251	.LAMP, INCANDESCENT.....	2
5	XAOZZ	96906	MS53047-1	.LIGHT, PARKING.....	1
6	PAOZZ	19207	7006237	GASKET	1
7	PAOZZ	96906	MS45904-76	UOC: APC, AP1, AP2, AP6, AP7, AP8 WASHER, LOCK	2
8	PAOZZ	80204	B1821BH038C063N	UOC: APC, AP1, AP2, AP3, AP6, AP7, AP8 SCREW, CAP, HEXAGON H	2
8	PAOZZ	80204	B1821BH038C062N	UOC: APC, AP1, AP2, AP3, AP6, AP7 SCREW, CAP, HEXAGON H	2
9	PAOZZ	96906	MS51972-3	UOC: AP8 NUT, PLAIN, HEXAGON	2
10	PAOZZ	96906	MS51864-104-22	UOC: AP5 STUD, PLAIN	2
11	PAOZZ	19207	8338566	UOC: AP5 SHELL, ELECTRICAL CO	2
12	PAOZZ	19207	8338567	WASHER, SLOTTED	2
END OF FIGURE					

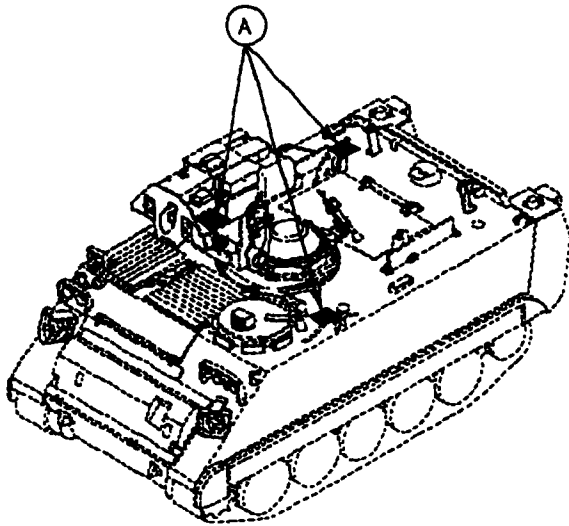

M981A3

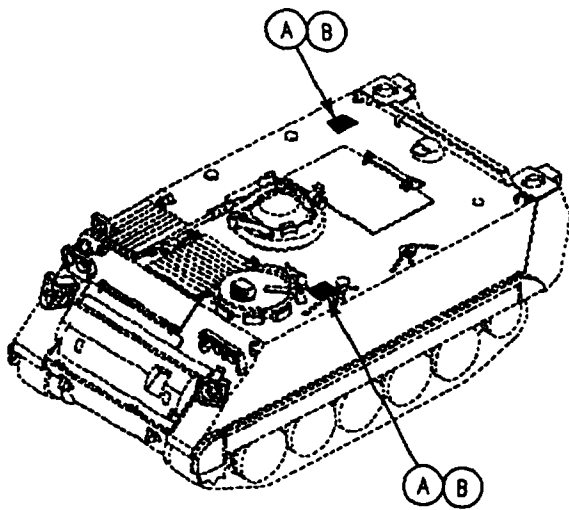
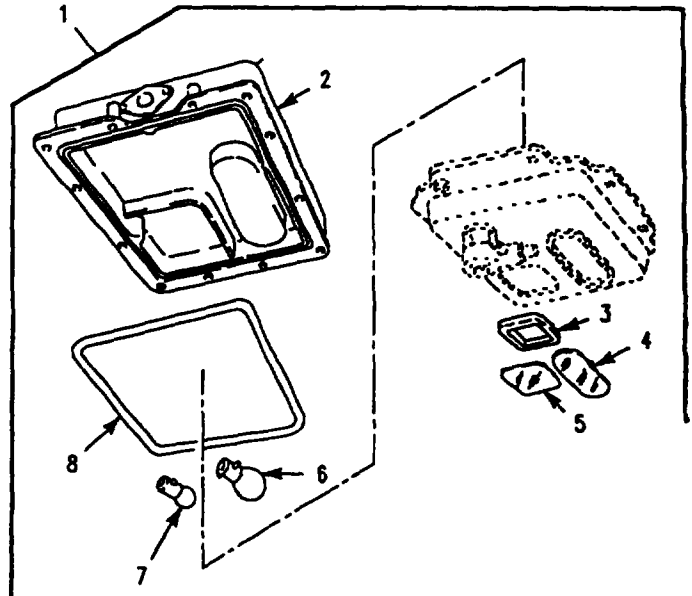

M113A3, M1059A3, M1064A3, M901A3

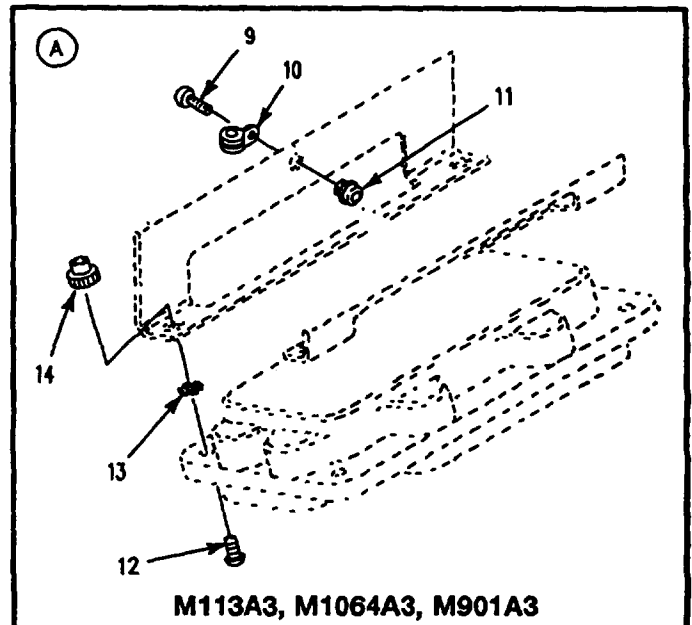

M113A3, M1064A3, M901A3

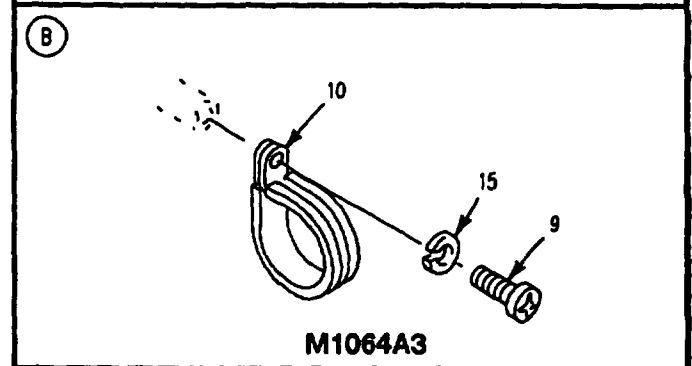

M1064A3

Figure 80. Dome Lights and Mounting Hardware
(M113A3, M1059A3, M1064A3, M58, M901A3, M981A3)

SECTION II

TM 9-2350-277-24P

(1) ITEM NO	(2) SMR CODE	(3) CAGE	(4) PART NUMBER	(5) DESCRIPTION AND USABLE ON CODE (UOC)	(6) QTY
				GROUP 0609 LIGHTS CONTINUED FIG. 80 DOME LIGHTS AND MOUNTING HARDWARE (M113A3, M1059A3, M1064A3, M901A3, M981A3, M58)	
1	PAOZZ	96906	MS51073-1	LIGHT, DOME UOC: APC, AP1, AP2, AP6, AP7, AP8	2
2	XAOZZ	19207	8744898	BODY, DOME LIGHT..... UOC: APC, AP1, AP2, AP6, AP7, AP8	1
3	PAOZZ	19207	12343072	GASKET..... UOC: APC, AP1, AP2, AP6, AP7, AP8	1
4	PAOZZ	19207	7962244	LENS, LIGHT..... UOC: APC, AP1, AP2, AP6, AP7, AP8	1
5	PAOZZ	19207	12314082	LENS, LIGHT..... UOC: APC, AP1, AP2, AP6, AP7, AP8	1
6	PAOZZ	96906	MS35478-1691	LAMP, INCANDESCENT UOC: APC, AP1, AP2, AP6, AP7, AP8	1
7	PAOZZ	96906	MS15570-623	LAMP, INCANDESCENT..... UOC: APC, AP1, AP2, AP6, AP7, AP8	1
8	PAOZZ	19207	7962254	SEAL, NONMETALLIC RO UOC: APC, AP1, AP2, AP6, AP7, AP8	1
9	PAOZZ	96906	MS3S207-264	SCREW, MACHINE..... UOC: APC, AP1, AP2, AP6, AP7, AP8	2
9	PAOZZ	96906	MS3S206-263	SCREW, MACHINE..... UOC: AP2	2
10	PAFZZ	96906	MS21919HDG3	CLAMP, LOOP..... UOC: APC, AP1, AP6, AP7, AP8	1
11	PAOZZ	72962	22ND8-02	NUT, SELF-LOCKING, SP UOC: APC, AP1, AP6, AP7, AP8	2
12	PAOZZ	96906	MS3S207-281	SCREW, MACHINE..... UOC: APC, AP1, AP2, AP6, AP7, AP8	8
13	PAOZZ	96906	MS45904-69	WASHER, LOCK UOC: APC, AP1, AP6, AP7, AP8	4
14	PAOZZ	18876	10393773-016	NUT, SELF-LOCKING, SP..... UOC: APC, AP1, AP2, AP6, AP7, AP8	4
15	PAOZZ	96906	MS3S333-39	WASHER, LOCK UOC: AP2	2
				END OF FIGURE	

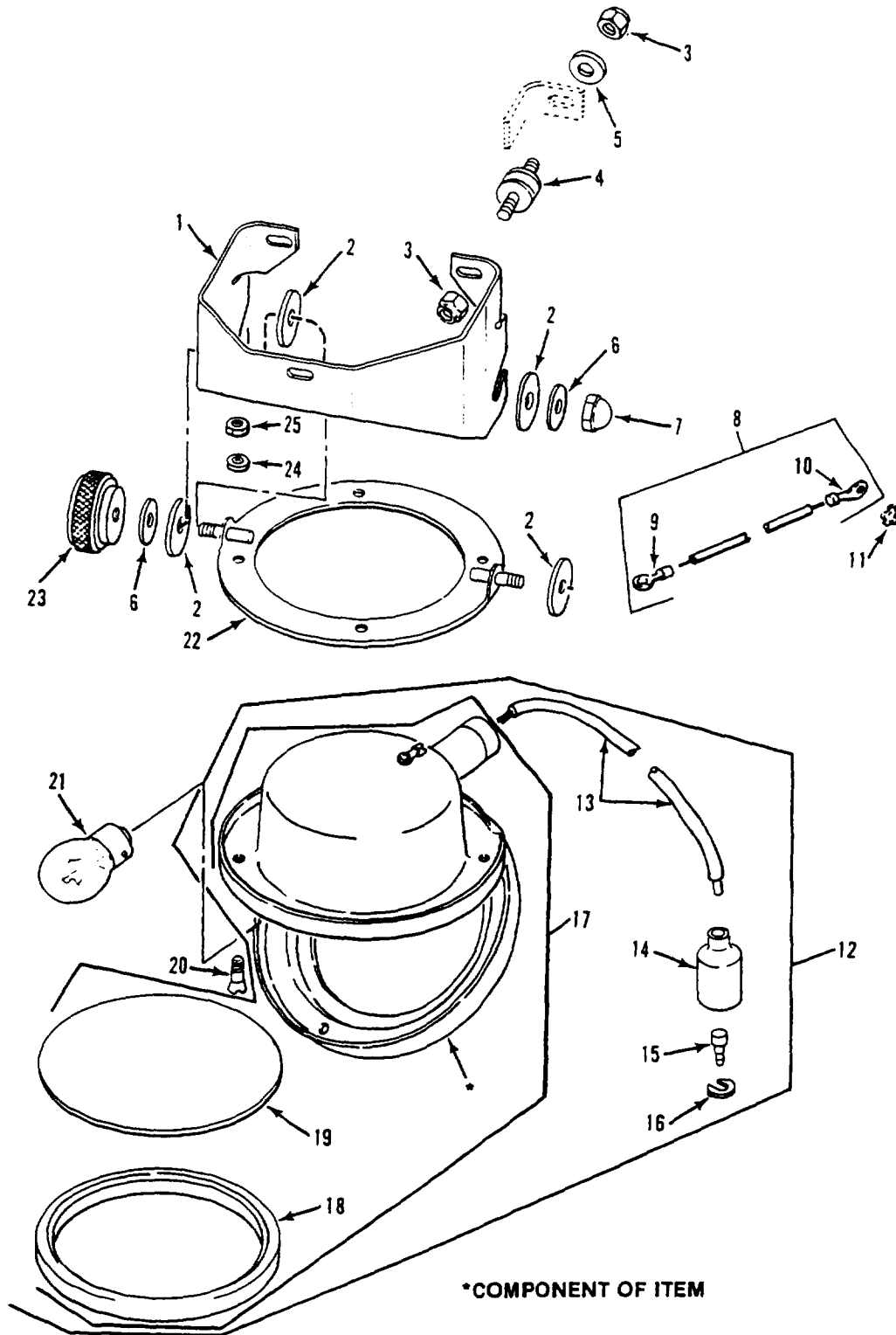

Figure 81. Dome Light
(M1068A3, M577A3)

SECTION II

TM 9-2350-277-24P

(1) ITEM NO	(2) SMR CODE	(3) CAGE	(4) PART NUMBER	(5) DESCRIPTION AND USABLE ON CODE (UOC)	(6) QTY
				GROUP 0609 LIGHTS CONTINUED FIG. 81 DOME LIGHT (M577A3, M1068A3)	
1	PAOZZ	19207	10917754	BRACKET, MOUNTING UOC: AP3, AP5	11
2	PAOZZ	19207	10917752	GASKET UOC: AP3, AP5	44
3	PAOZZ	96906	MS21083N3	NUT, SELF-LOCKING, HE UOC: AP3, AP5	66
4	PAOZZ	19207	7057191	MOUNT, RESILIENT UOC: AP3, AP5	33
5	PAOZZ	96906	MS27183-8	WASHER, FLAT..... UOC: AP3, AP5	33
6	PAOZZ	96906	MS27183-11	WASHER, FLAT..... UOC: AP3, AP5	22
7	PAOZZ	96906	MS24679-5	NUT, PLAIN, CAP UOC: AP3, AP5	11
8	MOOZZ	19207	12349607	LEAD, ELECTRICAL MAKE FROM WIRE, P/N M13486-1-5 UOC: AP3, AP5	11
9	PAOZZ	96906	MS25036-107	.TERMINAL, LUG UOC: AP3, AP5	1
10	PAOZZ	96906	MS20659-104	.TERMINAL, LUG UOC: AP3, AP5	1
11	PAOZZ	96906	MS45904-60	WASHER, LOCK UOC: AP3, AP5	7
12	PAOOZ	19207	10917856-1	LIGHT, DOME UOC: AP3, AP5	9
12	PAOOO	19207	10917856-3	LIGHT, DOME..... UOC: AP3, AP5	2
13	MOOZZ	81349	M13486/1-5	.WIRE, ELECTRICAL MAKE FROM WIRE, P/N M13486/1-5 UOC: AP3, AP5	V
14	PAOZZ	19207	!8338566	.SHELL, ELECTRICAL CO UOC: AP3, AP5	1
15	PAOZZ	96906	MS27148-2	.CONTACT, ELECTRICAL UOC: AP3, AP5	1
16	PAOZZ	19207	8338567	.WASHER, SLOTTED UOC: AP3, AP5	1
17	XAOOO	19207	10923524	.LAMP ASSEMBLY USED WITH LIGHT, P/N 10917856-1 UOC: AP3, AP5	1
17	XAOOO	19207	12349610	.LAMP ASSEMBLY USED WITH LIGHT, P/N 10917856-3 UOC: AP3, AP5	1
18	PAOZZ	19207	7412770	.SEAL, NONMETALLIC RO UOC: AP3, AP5	1
19	PAOZZ	55736	15527	.LENS, LIGHT BLUE/GREEN..... UOC: AP3, AP5	1
191	PAOZZ	19207	8327366	.LENS, LIGHT CLEAR UOC: AP3, AP5	1
20	PAOZZ	96906	MS35190-237	SCREW, MACHINE..... UOC: AP3, AP5	44
21	PAOZZ	96906	MS35478-1683	LAMP, INCANDESCENT UOC: AP3, AP5	11
22	PAOZZ	19207	10917855	BRACKET, LIGHT RETEN UOC: AP3, AP5	11
23	PAOZZ	19207	10917746	KNOB UOC: AP3, AP5	11
24	PAOZZ	96906	MS35333-37	WASHER, LOCK UOC: AP3, AP5	44
25	PAOZZ	96906	MS35649-262	NUT, PLAIN, HEXAGON UOC: AP3, AP5	44
				END OF FIGURE	

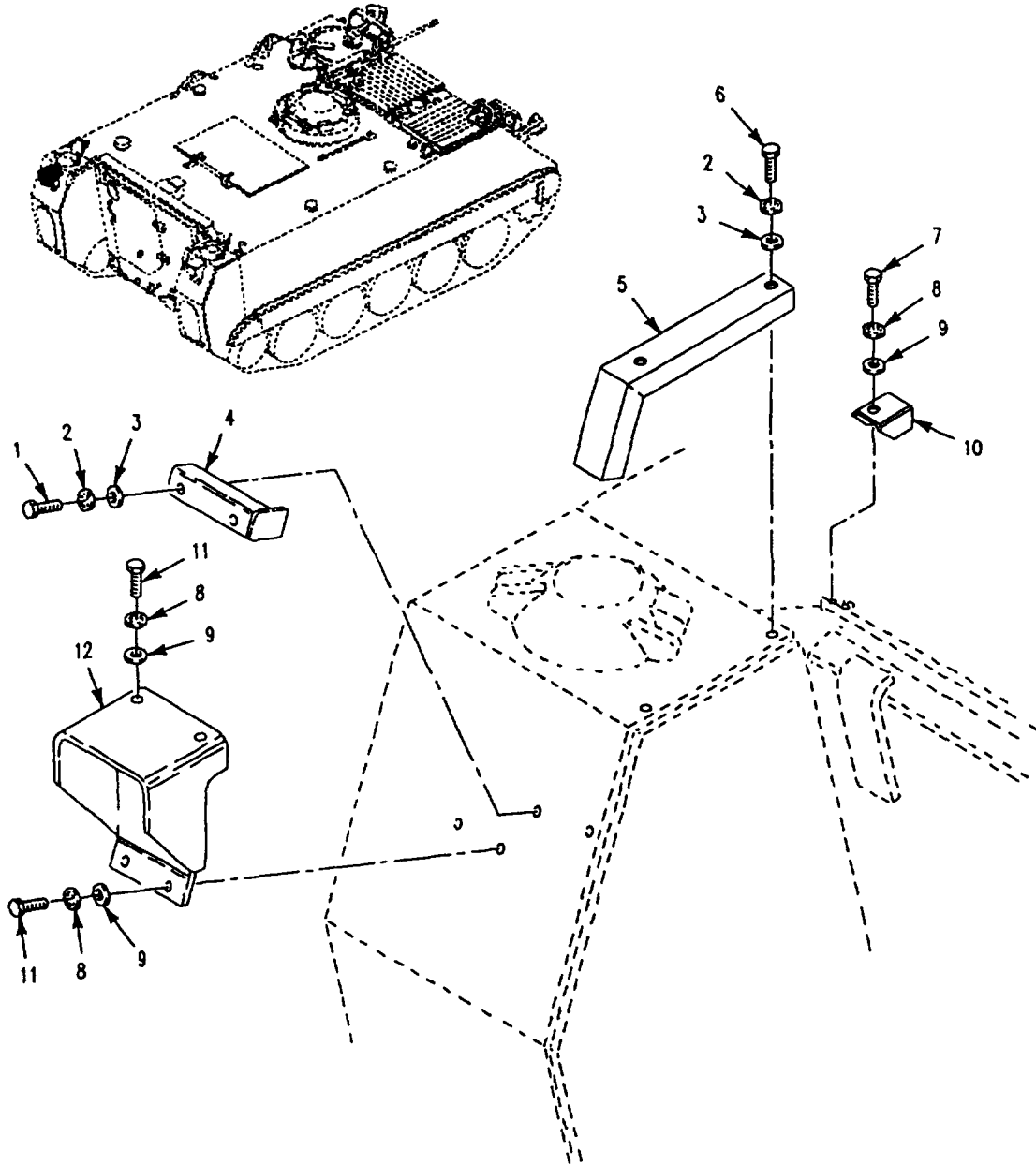

Figure 82. Tail Light and Mounting Hardware, Left Side
(M113A3, M981A3, M1064A3, M58, M901A3, M1059A3)

SECTION II

TM 9-2350-277-24P

(1) ITEM NO	(2) SMR CODE	(3) CAGE	(4) PART NUMBER	(5) DESCRIPTION AND USABLE ON CODE (UOC)	(6) QTY
GROUP 0609 LIGHTS CONTINUED FIG. 82 TAIL LIGHT AND MOUNTING HARDWARE, RIGHT SIDE (M113A3, M1059A3, M1064A3, M901A3, M981A3, M58)					
1	PAFZZ	80204	B1821BH031C150N	BOLT, MACHINE UOC: APC, AP1, AP2, AP6, AP7, AP8	2
2	PAFZZ	96906	MS35333-41	WASHER, LOCK UOC: APC, AP1, AP2, AP6, AP7, AP8	4
3	PAOZZ	96906	MS27183-12	WASHER, FLAT UOC: APC, AP1, AP2, AP6, AP7, AP8	4
4	PAOZZ	19207	12268801	PROTECTOR, ELECTRICAL UOC: APC, AP1, AP2, AP6, AP7, AP8	1
5	PAOZZ	19207	12268806-1	BRACKET, ANGLE UOC: APC, AP1, AP2, AP6, AP7, AP8	1
6	PAFZZ	80204	B1821BH031C062N	BOLT, MACHINE UOC: APC, AP1, AP2, AP6, AP7, AP8	2
7	PAFZZ	80204	B1821BH038C175N	SCREW, CAP, HEXAGON H UOC: APC, AP1, AP2, AP6, AP7, AP8	1
8	PAOZZ	96906	MS35333-42	WASHER, LOCK UOC: APC, AP1, AP2, AP6, AP7, AP8	5
9	PAOZZ	96906	MS27183-14	WASHER, FLAT UOC: APC, AP1, AP2, AP6, AP7, AP8	5
10	PAOZZ	19207	12268802	PROTECTOR, ELECTRICAL UOC: APC, AP1, AP2, AP6, AP7, AP8	1
11	PAOZZ	96906	MS35206-264	SCREW, MACHINE UOC: APC, AP1, AP2, AP6, AP7, AP8	2
12	PAOZZ	96906	MS35333-39	WASHER, LOCK UOC: APC, AP1, AP2, AP6, AP7, AP8	2
13	PAFZZ	96906	MS21919WDG6	CLAMP, LOOP UOC: APC, AP1, AP2, AP6, AP7, AP8	2
14	PAOZZ	96906	MS45904-60	WASHER, LOCK UOC: APC, AP1, AP2, AP6, AP7, AP8	1
15	PAOZZ	80204	B1821BH038C100N	SCREW, CAP, HEXAGON H UOC: APC, AP1, AP2, AP6, AP7, AP8	4
16	PAOZZ	19207	12268831	BRACKET, MOUNTING UOC: APC, AP1, AP2, AP6, AP7, AP8	1
END OF FIGURE					

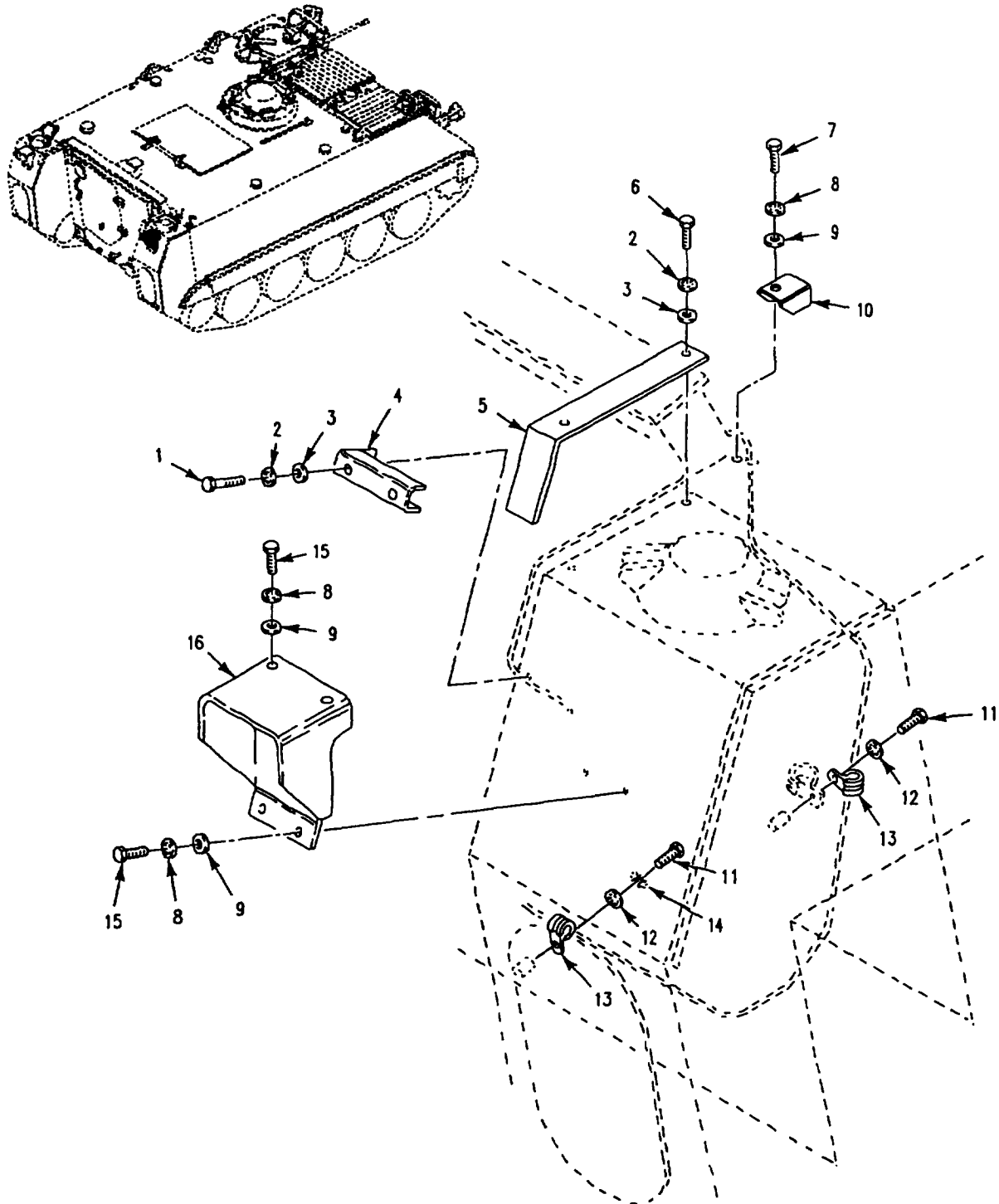

Figure 83. Tail Light and Mounting Hardware, Right Side
(M113A3, M981A3, M1064A3, M58, M901A3, M1059A3)

(1) ITEM NO	(2) SMR CODE	(3) CAGE	(4) PART NUMBER	(5) DESCRIPTION AND USABLE ON CODE (UOC)	(6) QTY
				GROUP 0609 LIGHTS CONTINUED FIG. 83 TAIL LIGHT AND MOUNTING HARDWARE, LEFT SIDE (M113A3, M1059A3, M1064A3, M901A3, M981A3, M58)	
1	PAFZZ	80204	B1821BH031C150N	BOLT, MACHINE UOC: APC, AP1, AP2, AP6, AP7, AP8	2
2	PAFZZ	96906	MS35333-41	WASHER, LOCK UOC: APC, AP1, AP2, AP6, AP7, AP8	4
3	PAOZZ	96906	MS27183-12	WASHER, FLAT UOC: APC, AP1, AP2, AP6, AP7, AP8	4
4	PAOZZ	19207	12268801	PROTECTOR, ELECTRICA UOC: APC, AP1, AP2, AP6, AP7, AP8	1
5	PAOZZ	19207	12268806-2	BRACKET, ANGLE. UOC: APC, AP1, AP2, AP6, AP7, AP8	1
6	PAFZZ	80204	B1821BH031C062N	BOLT, MACHINE UOC: APC, AP1, AP2, AP6, AP7, AP8	2
7	PAFZZ	80204	B1821BH038C175N	SCREW, CAP, HEXAGON H..... UOC: APC, AP1, AP2, AP6, AP7, AP8	1
8	PAOZZ	96906	MS35333-42	WASHER, LOCK UOC: APC, AP1, AP2, AP6, AP7, AP8	5
9	PAOZZ	96906	MS27183-14	WASHER, FLAT UOC: APC, AP1, AP2, AP6, AP7, AP8	5
10	PAOZZ	19207	12268802	PROTECTOR, ELECTRICA..... UOC: APC, AP1, AP2, AP6, AP7, AP8	1
11	PAOZZ	80204	B1821BH038C100N	SCREW, CAP, HEXAGON H UOC: APC, AP1, AP2, AP6, AP7, AP8	4
12	PAOZZ	19207	12268831	BRACKET, MOUNTING UOC: APC, AP1, AP2, AP6, AP7, AP7, AP8	1
				END OF FIGURE	

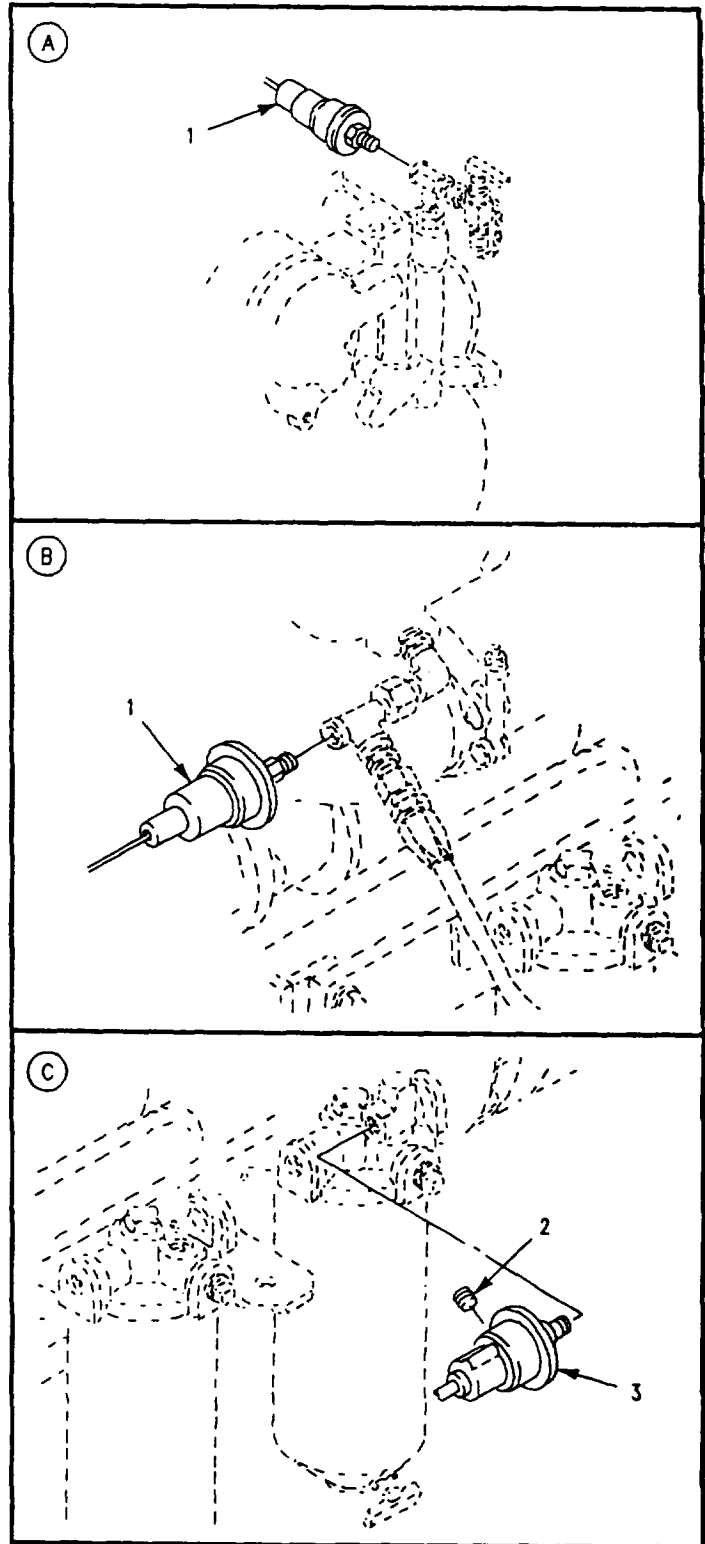
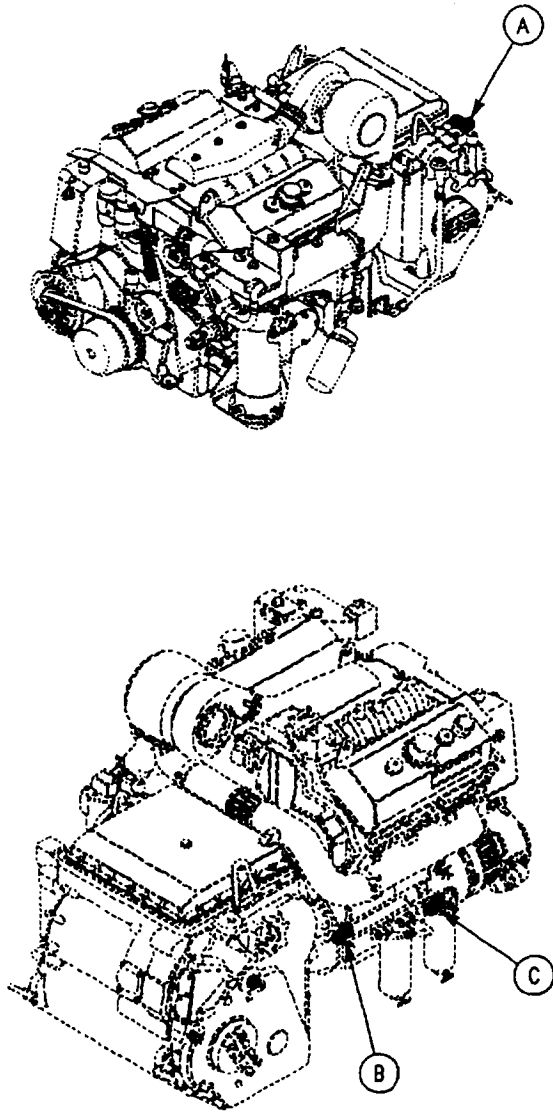

Figure 84. Tail Light and Mounting Hardware, Right Side
(M113A3, M981A3, M1064A3, M901A3, M1059A3)

SECTION II

TM 9-2350-277-24P

(1) ITEM NO	(2) SMR CODE	(3) CAGE	(4) PART NUMBER	(5) DESCRIPTION AND USABLE ON CODE (UOC)	(6) QTY
				GROUP 0610 SENDING UNITS AND WARNING SWITCHES FIG. 84 RAMP WARNING SWITCHES AND BUZZER (M577A3, M1068A3)	
1	PAOZZ	96906	MS39061-1	SWITCH, TOGGLE UOC: AP3, AP5	1
2	PAOZA	96906	MS39061-7	SWITCH, TOGGLE UOC: AP3, AP5	1
3	PAOZZ	96906	MS35206-244	SCREW, MACHINE UOC: AP3, AP5	4
4	PAOZZ	19207	8675930	BUZZER UOC: AP3, AP5	1
5	PAOOZ	19207	10932586	SWITCH, DOOR ACTIVAT UOC: AP3, AP5	1
6	PAOOO	19207	10932692	.SWITCH, SENSITIVE UOC: AP3, AP5	1
7	PAOZZ	19207	8724495	..SHELL, ELECTRICAL CO UOC: AP3, AP5	3
8	PAOZZ	19207	8724497	..WASHER, SLOTTED UOC: AP3, AP5	3
9	PAOZA	96906	MS27148-3	..CONTACT, ELECTRICAL UOC: AP3, AP5	3
10	PAOZZ	96906	MS39058-3	..SWITCH, SENSITIVE UOC: AP3, AP5	1
11	PAOZZ	96906	MS35206-263	..SCREW, MACHINE..... UOC: AP3, AP5	1
12	XAOZZ	19207	10932578	..RETAINER UOC: AP3, AP5	1
13	PAOZZ	88044	AN365-1024A	..NUT, SELF-LOCKING, HE UOC: AP3, AP5	1
14	XAOZZ	19207	10932584	..ACTUATOR UOC: AP3, AP5	1
15	PAOZZ	96906	MS21083N4	NUT, SELF-LOCKING, HE UOC: AP3, AP5	4
16	PAOZZ	80204	B1821BH025F075N	SCREW, CAP, HEXAGON UOC: AP3, AP5	4
17	PAOZZ	19207	10932577	BRACKET, ANGLE UOC: AP3, AP5	1
18	PAOZZ	96906	MS27183-11	WASHER, FLAT..... UOC: AP3, AP5	2
19	PAOZZ	19207	8756288	PAD, CUSHIONING UOC: AP3, AP5	1
20	PAOZZ	19207	8756251	PLATE, MENDING UOC: AP3, AP5	1
21	PAOZZ	96906	MS35207-265	SCREW, MACHINE UOC: AP3, AP5	2
22	PAFZZ	96906	MS51866-8	NUT, SELF-LOCKING, SP UOC: AP3, AP5	2
23	PAOZZ	80204	B1821BH125F300L	SCREW, CAP, HEXAGON UOC: AP3, AP5	1
24	PAOZZ	96906	MS27183-30	WASHER, FLAT..... UOC: AP3, AP5	3
25	PAOZZ	96906	MS35691-93	NUT, PLAIN, HEXAGON UOC: AP3, AP5	1
26	PAOZZ	96906	MS45904-69	WASHER, LOCK..... UOC: AP3, AP5	3
27	PAOZZ	96906	MS35206-280	SCREW, MACHINE UOC: AP3, AP5	3
28	PAOZZ	00099	ST-84Y	SWITCH, PUSH..... UOC: AP3, AP5	1
29	PAOZZ	96906	MS35769-11	GASKET.....	1
				END OF FIGURE	

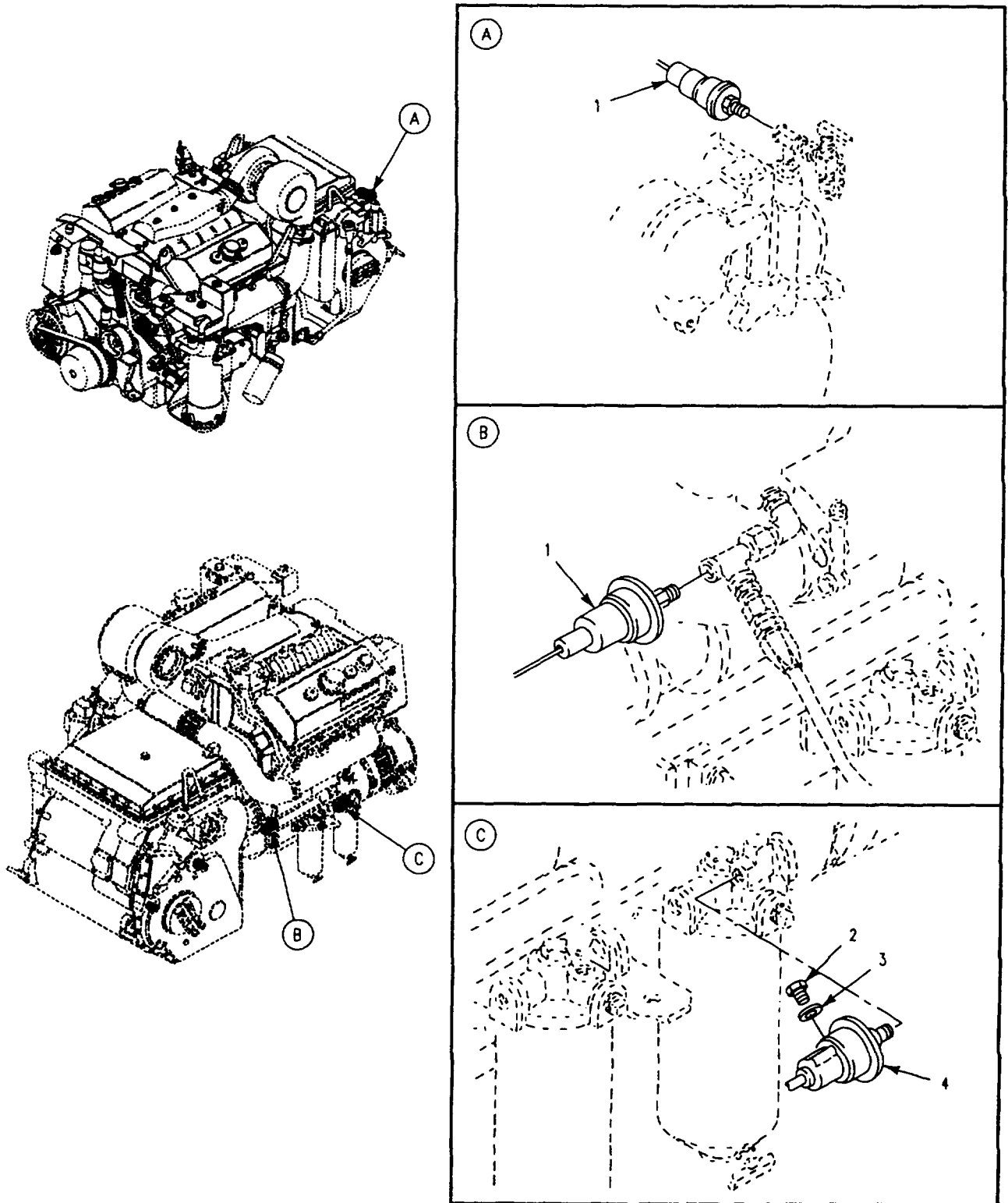

Figure 85. Power Plant Sending Units

SECTION II

TM 9-2350-277-24P

(1) ITEM NO	(2) SMR CODE	(3) CAGE	(4) PART NUMBER	(5) DESCRIPTION AND USABLE ON CODE (UOC)	(6) QTY
				GROUP 0610 SENDING UNITS AND WARNING SWITCHES CONTINUED FIG. 85 POWER PLANT SENDING UNITS	
1	PAOZZ	94906	MS90530-1	SWITCH, PRESSURE	2
2	PAOZZ	96906	MS18229-03CR	PLUG, PIPE	1
3	PAOZZ	19207	10874979	SWITCH, PRESSURE	1
4	PAOZZ	96906	MS9320-12	WASHER, FLAT.....	1
				END OF FIGURE	

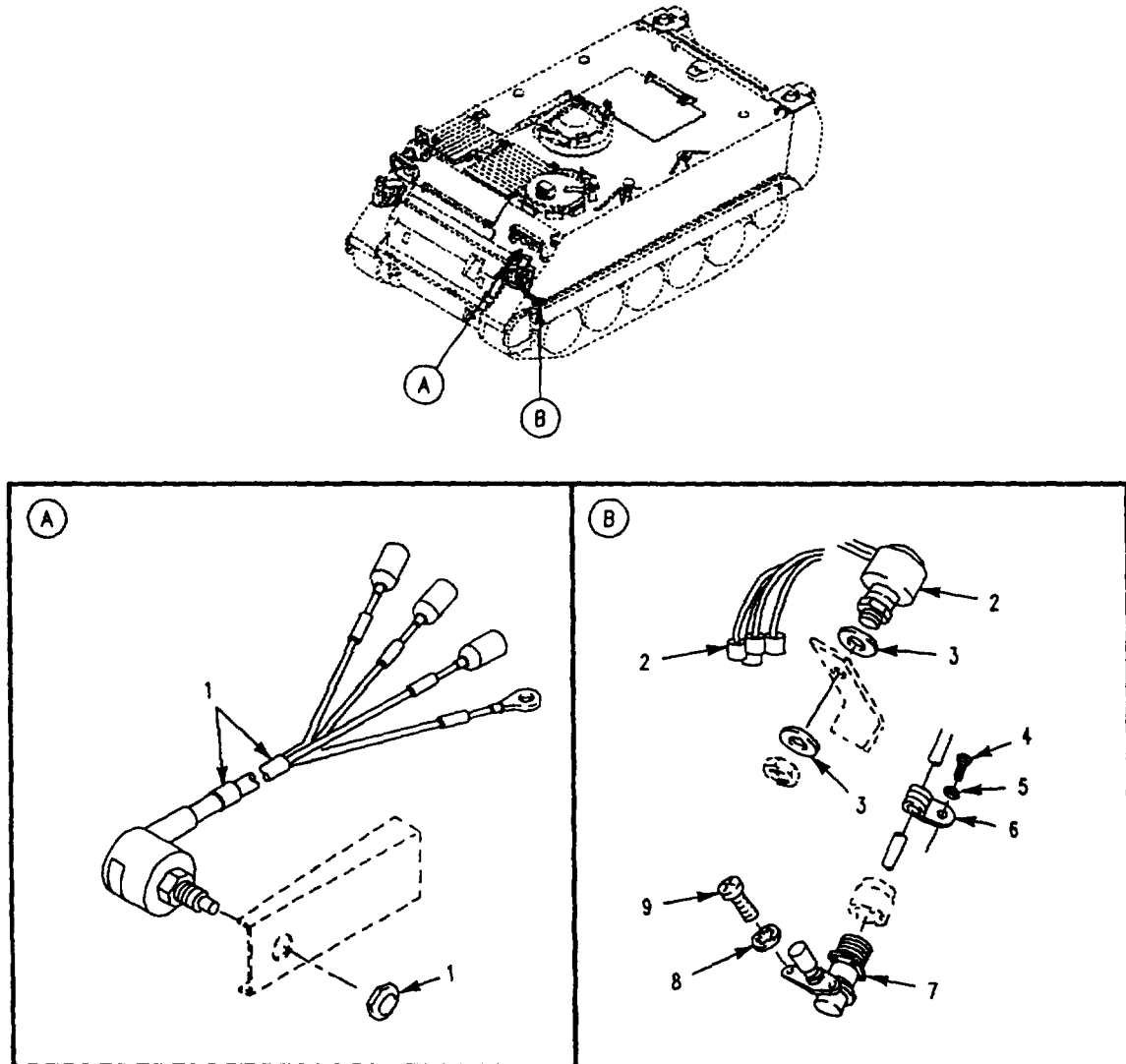

Figure 86. Brake Switches

SECTION II

TM 9-2350-277-24P

(1) ITEM NO	(2) SMR CODE	(3) CAGE	(4) PART NUMBER	(5) DESCRIPTION AND USABLE ON CODE (UOC)	(6) QTY
GROUP 0610 SENDING UNITS AND WARNING SWITCHES CONTINUED FIG. 86 BRAKE SWITCHES					
1	PAOZZ	19207	12349868	SWITCH, SENSITIVE SE	1
2	PAOZZ	19207	12349869	SWITCH, SENSITIVE	1
3	PAOZZ	96906	MS27183-21	WASHER, FLAT.....	2
4	PAOZZ	96906	MS35206-263	SCREW, MACHINE.....	1
5	PAOZZ	96906	MS35333-39	WASHER, LOCK.....	1
6	PAOZZ	96906	MS21919WDG9	CLAMP, LOOP.....	3
7	PAOZZ	19207	7354063	SWITCH, BEAM SELECTI	1
8	PAOZZ	96906	MS35335-33	WASHER, LOCK.....	2
9	PAOZZ	96906	MS35206-280	SCREW, MACHINE.....	2
END OF FIGURE					

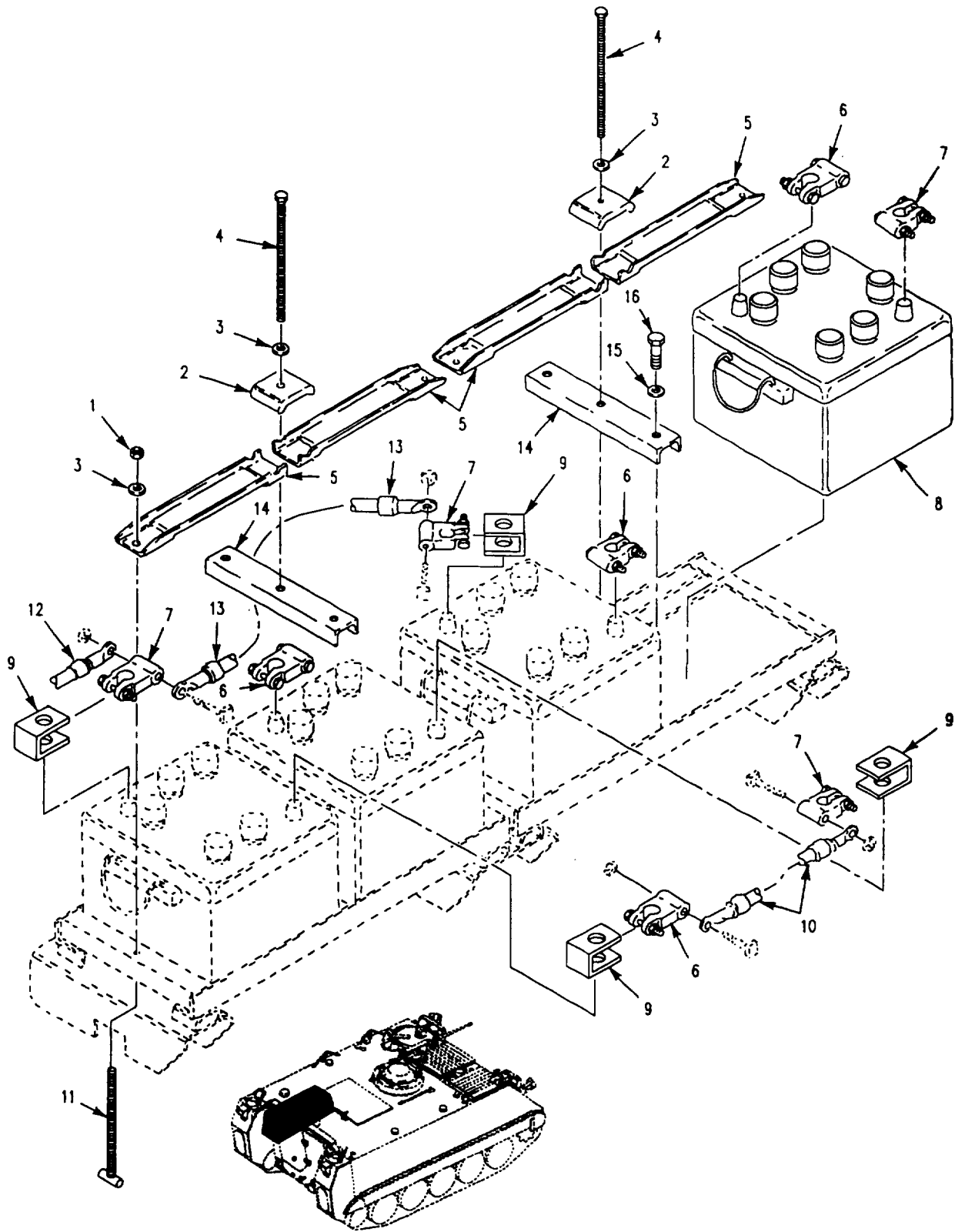

Figure 87. Batteries and Mounting Hardware
(M113A3, M901A3, M1059A3)

SECTION II

TM 9-2350-277-24P

(1) ITEM NO	(2) SMR CODE	(3) CAGE	(4) PART NUMBER	(5) DESCRIPTION AND USABLE ON CODE (UOC)	(6) QTY
				GROUP 0612 BATTERIES, STORAGE (WET OR DRY) FIG. 87 BATTERIES AND MOUNTING HARDWARE (M113A3, M1059A3, M901A3)	
1	PAOZZ	96906	MS21083N5	NUT, SELF-LOCKING, HE UOC: APC, AP6, AP7	4
2	PAOZZ	19207	11678017	RETAINER, BATTERY UOC: APC, AP6, AP7	2
3	PAOZZ	96906	MS27183-12	WASHER, FLAT UOC: APC, AP6, AP7	2
4	PAOZZ	19207	10942750	BOLT, MACHINE UOC: APC, AP6, AP7	2
5	PAOZZ	19207	11678016	RETAINER, BATTERY UOC: APC, AP6, AP7	4
6	PAOZZ	96906	MS75004-1	TERMINAL, LUG UOC: APC, AP6, AP7	4
7	PAOZA	96906	MS75004-2	TERMINAL, LUG UOC: APC, AP6, AP7	4
8	PAOFA	04055	6TLFP	BATTERY, STORAGE UOC: APC, AP6, AP7	4
9	PAOZZ	19207	10942521	COVER, BATTERY TERMI UOC: APC, AP6, AP7	8
10	PAOZZ	19207	8763430	LEAD, ELECTRICAL UOC: APC, AP6, AP7	1
11	PAOZZ	19207	10932622	BOLT, TEE HEAD UOC: APC, AP6, AP7	4
12	PAOZZ	19207	12349945-1	LEAD, ELECTRICAL UOC: APC, AP6, AP7	1
13	PAOZZ	19207	12349946-1	LEAD, STORAGE BATTER UOC: APC, AP6, AP7	2
14	PAOZZ	19207	10943072	CHANNEL, STRUCTURAL UOC: APC, AP6, AP7	2
15	PAOZZ	96906	MS27183-14	WASHER, FLAT UOC: APC, AP6, AP7	4
16	PAOZZ	96906	MS90725-68	SCREW, CAP, HEXAGON H UOC: APC, AP6, AP7	4
				END OF FIGURE	

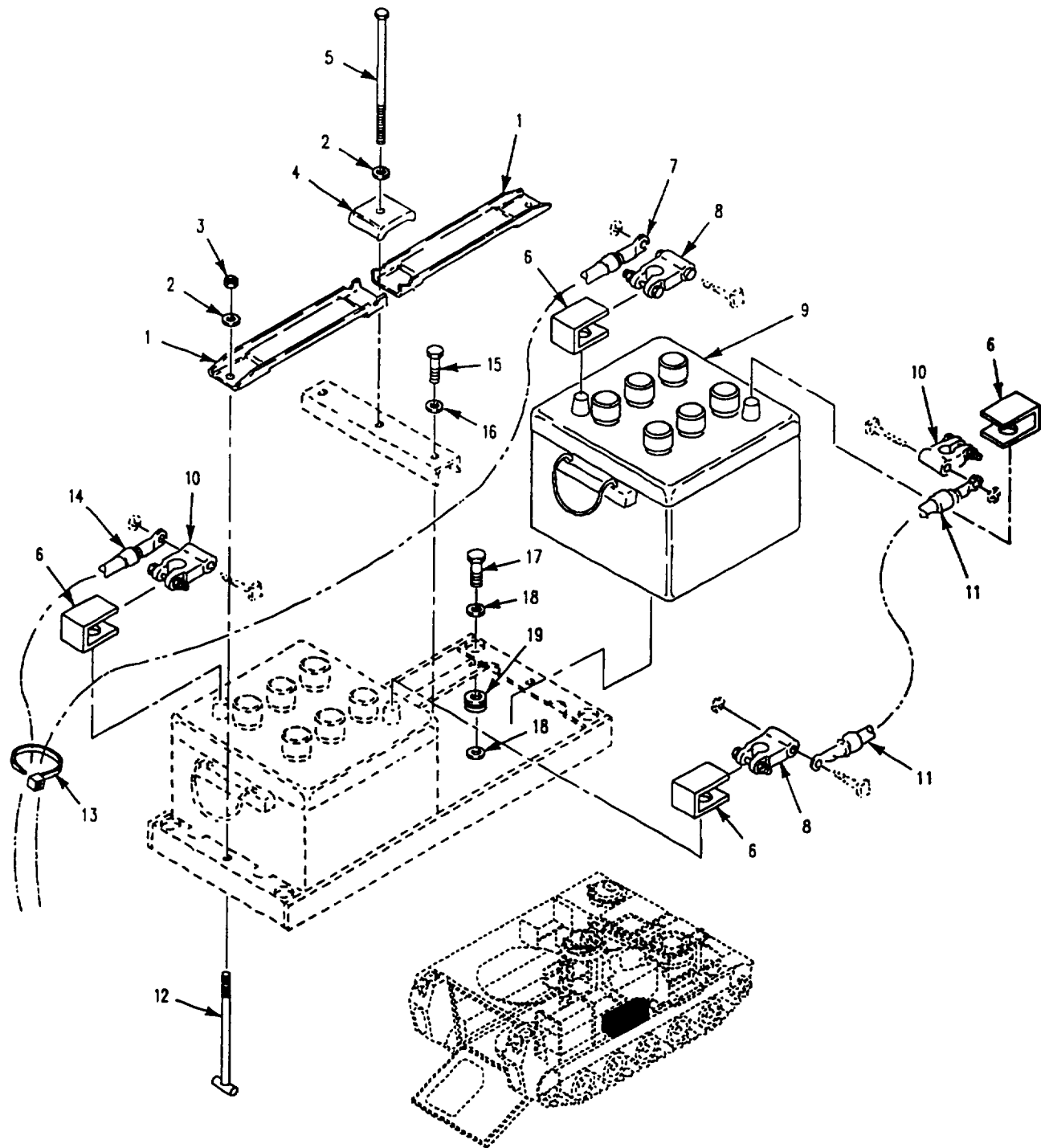

Figure 88. Batteries and Mounting Hardware (M1064A3)

SECTION II

TM 9-2350-277-24P

(1) ITEM NO	(2) SMR CODE	(3) CAGE	(4) PART NUMBER	(5) DESCRIPTION AND USABLE ON CODE (UOC)	(6) QTY
				GROUP 0612 BATTERIES, STORAGE (WET) OR DRY) CONTINUED FIG. 88 BATTERIES AND MOUNTING HARDWARE (M1064A3)	
1	PAOZZ	19207	11678016	RETAINER, BATTERY..... UOC: AP2	2
2	PAOZZ	96906	M1S27183-12	WASHER, FLAT UOC: AP2	3
3	PAOZZ	96906	MS21083N5	NUT, SELF-LOCKING, HE UOC: AP2	2
4	PAOZZ	19207	11678017	RETAINER, BATTERY..... UOC: AP2	1
5	PAOZZ	19207	10942750	BOLT, MACHINE UOC: AP2	1
6	PAOZZ	19207	10942521	COVER, BATTERY TERMI UOC: AP2	4
7	PAOZZ	19207	12349946-4	LEAD, STORAGE BATTE UOC: AP2	1
8	PAOZZ	96906	MS75004-1	TERMINAL, LUG UOC: AP2	2
9	PAOFA	04055	6TLFP	BATTERY, STORAGE..... UOC: AP2	2
10	PAOZA	96906	MS75004-2	TERMINAL, LUG..... UOC: AP2	2
11	PAOZZ	19207	8763430	LEAD, ELECTRICAL..... UOC: AP2	1
12	PAOZZ	19207	10932622	BOLT, TEE HEAD UOC: AP2	2
13	PAOZZ	96906	MS3367-7-0	STRAP, TIEDOWN, ELECT UOC: AP2	V
14	PAOZZ	19207	12349946-6	LEAD, STORAGE BATTE UOC: AP2	1
15	PAOZZ	80204	B1821BH038C250N	SCREW, CAP, HEXAGON H UOC: AP2	2
16	PAOZZ	96906	MS27183-14	WASHER, FLAT..... UOC: AP2	2
17	PAOZZ	80204	B1821AH038C125N	SCREW, CAP, HEXAGON H UOC: AP2	4
18	PAOZZ	96906	MS27183-15	WASHER, FLAT..... UOC: AP2	8
19	PAOZZ	19206	8737857	MOUNT, RESILIENT..... UOC: AP2	4
				END OF FIGURE	

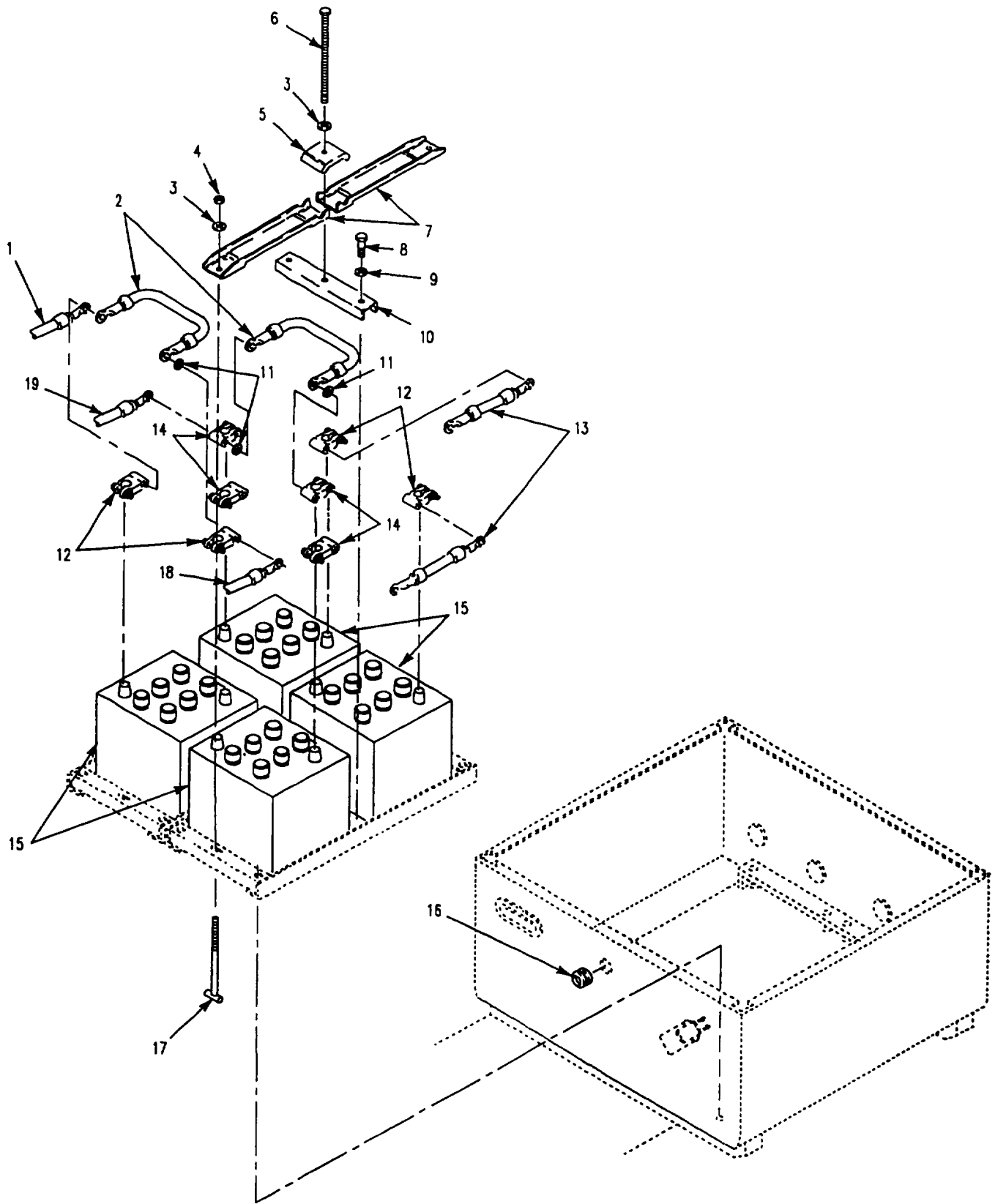

Figure 89. Batteries and Mounting Hardware
(M1068A3, M577A3)

SECTION II

TM 9-2350-277-24P

(1) ITEM NO	(2) SMR CODE	(3) CAGE	(4) PART NUMBER	(5) DESCRIPTION AND USABLE ON CODE (UOC)	(6) QTY
				GROUP 0612 BATTERIES, STORAGE (WET OR DRY) CONTINUED FIG. 89 BATTERIES AND MOUNTING HARDWARE (M577A3 , M1068A3)	
1	PAOZZ	19207	12384168-1	LEAD, ELECTRICAL..... UOC: AP3, AP5	1
2	PAOZZ	19207	12384167-2	LEAD, ELECTRICAL..... UOC: AP3, AP5	2
3	PAOZZ	96906	MS27183-12	WASHER, FLAT..... UOC: AP3, AP5	6
4	PAOZZ	96906	MS21083N5	NUT, SELF-LOCKING, HE UOC: AP3, AP5	4
5	PAOZZ	19207	11678017	RETAINER, BATTERY..... UOC: AP3, AP5	2
6	PAOZZ	19207	10942750	BOLT, MACHINE..... UOC: AP3, AP5	2
7	PAOZZ	19207	11678016	RETAINER, BATTERY..... UOC: AP3, AP5	4
8	PAOZZ	80204	B1821BH038C225N	SCREW, CAP, HEXAGON H..... UOC: AP3, AP5	4
9	PAOZZ	96906	MS27183-14	WASHER, FLAT..... UOC: AP3, AP5	4
10	PAOZZ	19207	10943072	CHANNEL, STRUCTURAL..... UOC: AP3, AP5	2
11	PAOZZ	96906	MS15795-513	WASHER, FLAT..... UOC: AP3, AP5	2
12	PAOZZ	96906	MS75004-1	TERMINAL, LUG..... UOC: AP3, AP5	4
13	PAOZZ	19207	8763430	LEAD, ELECTRICAL..... UOC: AP3, AP5	2
14	PAOZZ	96906	MS75004-2	TERMINAL, LUG..... UOC: AP3, AP5	4
15	PAOZZ	04055	6TLFP	BATTERY, STORAGE..... UOC: AP3, AP5	4
16	PAOZZ	96906	MS35489-77	GROMMET, NONMETALLIC..... UOC: AP3, AP5	1
17	PAOZZ	19207	10932622	BOLT, TEE HEAD..... UOC: AP3, AP5	4
18	PAOZZ	19207	12384167-1	LEAD, ELECTRICAL..... UOC: AP3, AP5	1
19	PAOZZ	19207	12384168-2	LEAD, ELECTRICAL..... UOC: AP3, AP5	1
				END OF FIGURE	

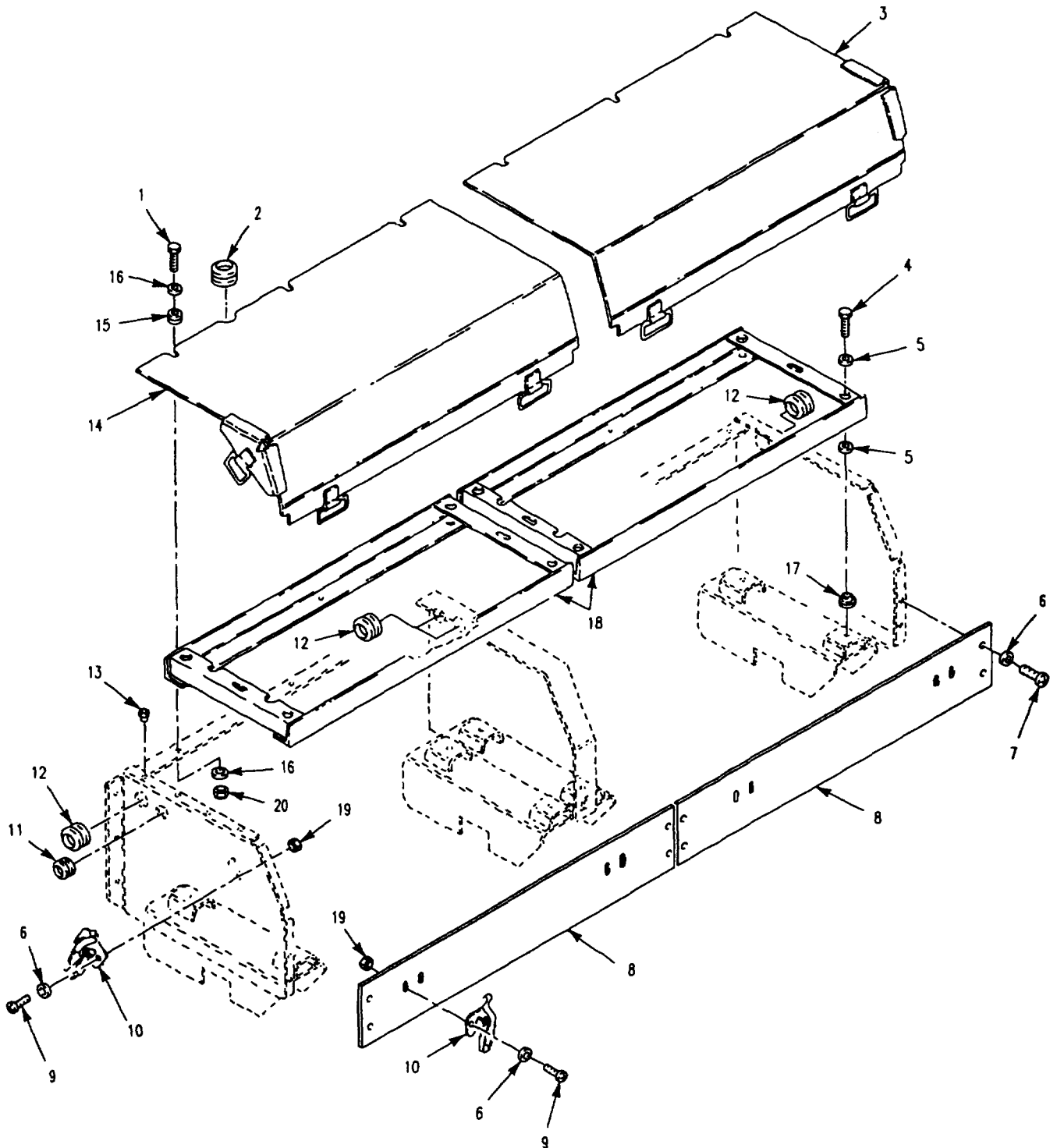

Figure 90. Battery Box Covers and Mounting (M113A3)

SECTION II

TM 9-2350-277-24P

(1) ITEM NO	(2) SMR CODE	(3) CAGE	(4) PART NUMBER	(5) DESCRIPTION AND USABLE ON CODE (UOC)	(6) QTY
				GROUP 0612 BATTERIES, STORAGE (WET OR DRY) CONTINUED FIG. 90 BATTERY BOX COVERS AND (M113A3, M1059A3, M901A3)	
1	PAOZZ	80204	B1821BH025C088N	SCREW, CAP, HEXAGON H UOC: APC, AP6, AP7	6
2	PAOZZ	88044	AN931-12-17	GROMMET, NONMETALLIC UOC: APC, AP6, AP7	2
3	PAOZZ	19207	12349957-1	COVER BATTERY BOX UOC: APC, AP6, AP7	1
4	PAOZZ	80204	B1821BH038C125N	SCREW, CAP, HEXAGON H UOC: APC, AP6, AP7	8
5	PAOZZ	96906	MS27183-15	WASHER, FLAT UOC: APC, AP6, AP7	16
6	PAOZZ	96906	MS27183-42	WASHER, FLAT UOC: APC, AP6, AP7	18
7	PAOZZ	96906	MS35207-264	SCREW, MACHINE UOC: APC, AP6, AP7	8
8	PAOZZ	19207	12350276	PLATE, BATTER BOX FR UOC: APC, AP6, AP7	2
9	PAOZZ	96906	MS35207-265	SCREW, MACHINE UOC: APC, AP6, AP7	10
10	PAOZZ	19207	7413565	CATCH, CLAMPING UOC: APC, AP6, AP7	6
11	PAOZZ	96906	MS35489-2	GROMMET, NONMETALLIC UOC: APC, AP6, AP7	1
12	PAOZZ	96906	MS35489-19	GROMMET, NONMETALLIC UOC: APC, AP6, AP7	3
13	PAOZZ	19207	10886357	BUMPER, NONMETALLIC UOC: APC, AP6, AP7	32
14	PAOZZ	19207	12349957-2	COVER, BATTERY BOX UOC: APC, AP6, AP7	1
15	PAOZZ	96906	MS35489-35	GROMMET, NONMETALLIC UOC: APC, AP6, AP7	6
16	PAOZZ	96906	MS27183-10	WASHER, FLAT UOC: APC, AP6, AP7	12
17	PAOZZ	19206	8737857	MOUNT, RESILIENT UOC: APC, AP6, AP7	8
18	PAOZZ	19207	10943071-1	RACK, BATTERY UOC: APC, AP6, AP7	2
19	PAOZZ	96906	MS21044N3	NUT, SELF-LOCKING, HE UOC: APC, AP6, AP7	12
20	PAOZZ	96906	M551922-1	NUT, SELF-LOCKING, HE UOC: APC, AP6, AP7	6
				END OF FIGURE	

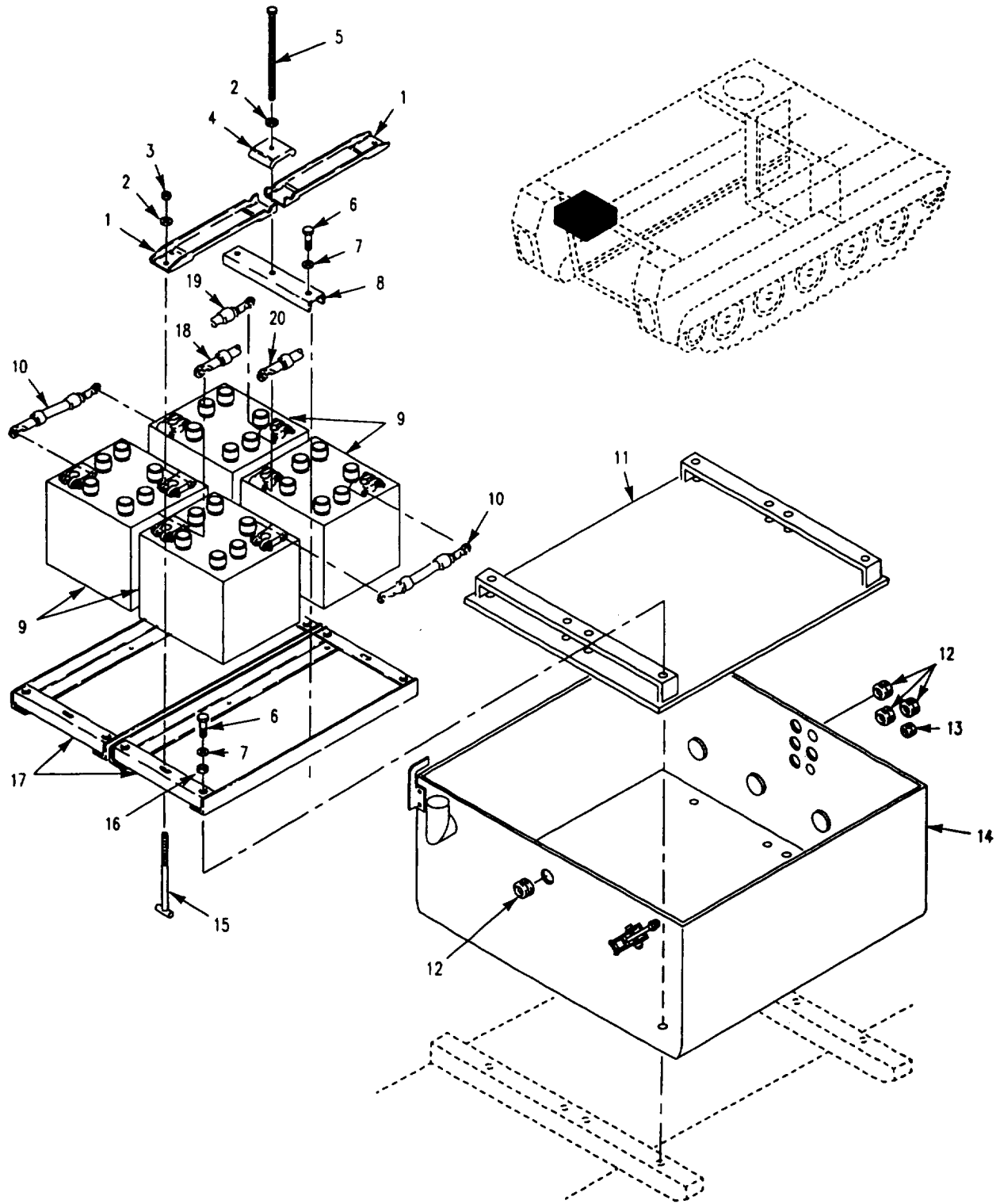

Figure 91. Batteries and Mounting Hardware (M58, M981A3)

SECTION II

TM 9-2350-277-24P

(1) ITEM NO	(2) SMR CODE	(3) CAGE	(4) PART NUMBER	(5) DESCRIPTION AND USABLE ON CODE (UOC)	(6) QTY
				GROUP 0612 BATTERIES, STORAGE (NET OR DRY) CONTINUED FIG. 91 BATTERIES AND MOUNTING HARDWARE (M981A3, M58)	
1	PAOZZ	19207	11678016	RETAINER, BATTERY UOC: AP1, AP8	4
2	PAOZZ	96906	MS27183-12	WASHER, FLAT UOC: AP1, AP8	6
3	PAOZZ	96906	MS21083N5	NUT, SELF-LOCKING, HE UOC: AP1, AP8	4
4	PAOZZ	19207	11678017	RETAINER, BATTERY UOC: AP1, AP8	2
5	PAOZZ	19207	10942750	BOLT, MACHINE UOC: AP1, AP8	2
6	PAOZZ	80204	B1821BH038C225N	SCREW, CAP, HEXAGON H UOC: AP1, AP8	12
7	PAOZZ	96906	MS27183-14	WASHER, FLAT UOC: AP1, AP8	12
8	PAOZZ	19207	10943072	CHANNEL, STRUCTURAL UOC: AP1, AP8	2
9	PAOFA	04055	6TLFP	BATTERY, STORAGE UOC: AP1, AP8	4
10	PAOZZ	96906	MS35915-15	LEAD, STORAGE BATTER UOC: AP1	2
10	PAOZZ	96906	MS35915-15	LEAD, STORAGE BATTER UOC: AP8	4
11	PAOZZ	19207	12311755	TRAY, BATTERY UOC: AP1, AP8	1
12	PAOZZ	96906	MS35489-48	GROMMET, NONMETALLIC UOC: AP1, AP8	4
13	PAOZZ	96906	MS35489-40	GROMMET, NONMETALLIC UOC: AP1, AP8	1
14	AOOOO	19207	12381773	BATTERY BOX ASSEMBL SEE FIG. 92 UOC: AP1	1
14	AOOOO	19207	12381773-1	BATTERY BOX ASSEMBL SEE FIG. 92 UOC: AP8	1
15	PAOZZ	19207	10932622	BOLT, TEE HEAD UOC: AP1, AP8	4
16	PAOZZ	19206	8737857	MOUNT, RESILIENT UOC: AP1, AP8	8
17	PAOZZ	19207	10943071-1	RACK, BATTERY UOC: AP1, AP8	2
18	PAOZZ	96906	MS35915-22	LEAD, STORAGE BATTE UOC: AP1, AP8	1
19	PAOZZ	96906	1S35915-18	LEAD, ELECTRICAL UOC: AP1	1
19	PAOZZ	19207	12408491	LEAD, ELECTRICAL UOC: AP8	1
20	PAFZZ	19207	12369723	LEAD, ELECTRICAL UOC: AP1, AP8	1
				END OF FIGURE	

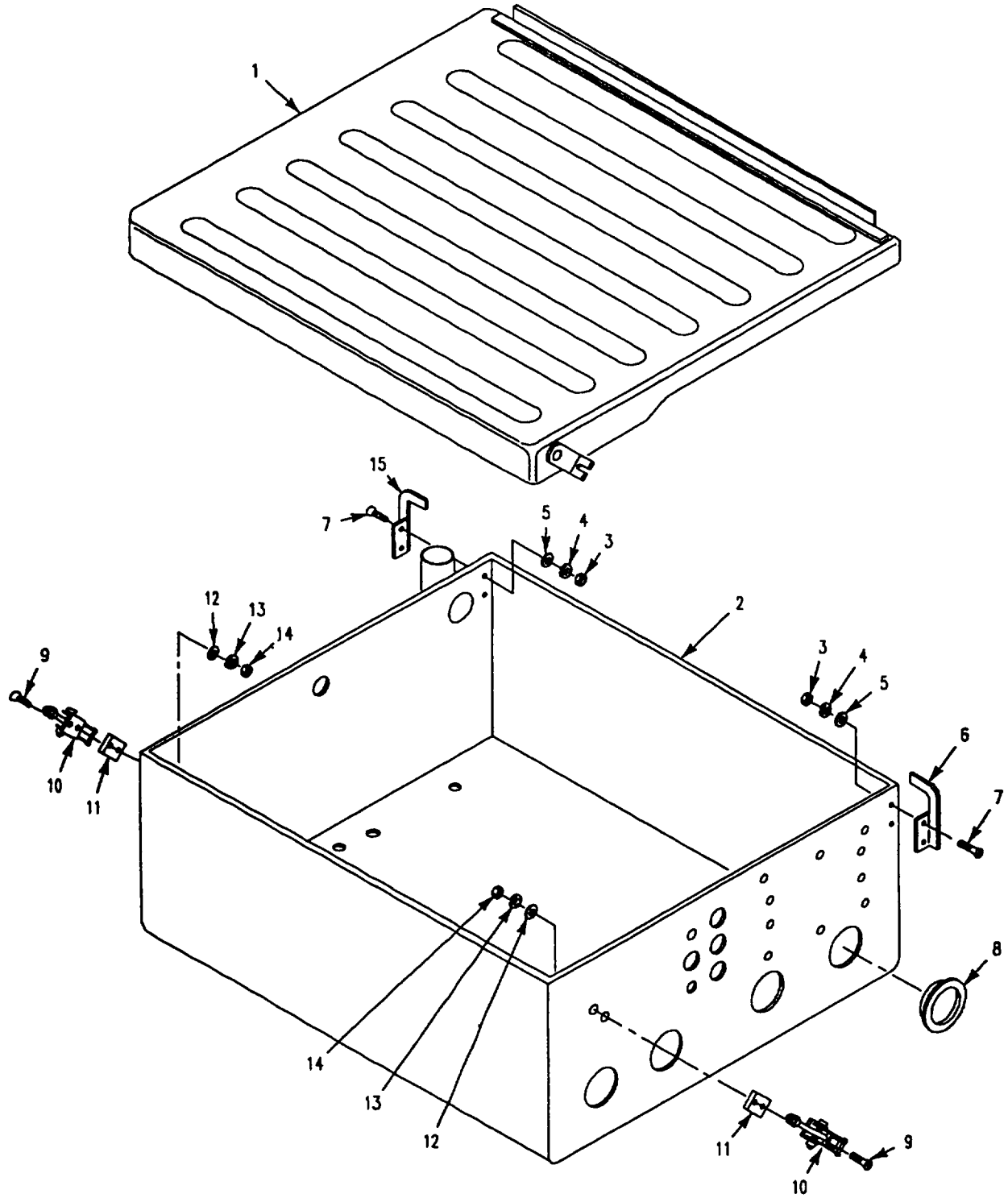

Figure 92. Battery Box Assembly
(M58, M981A3)

SECTION II

TM 9-2350-277-24P

(1) ITEM NO	(2) SMR CODE	(3) CAGE	(4) PART NUMBER	(5) DESCRIPTION AND USABLE ON CODE (UOC)	(6) QTY
				GROUP 0612 BATTERIES, STORAGE (NET OR DRY) CONTINUED FIG. 92 BATTERY BOX ASSEMBLY (M981A3, M58)	
1	PAOZZ	19207	12311756	COVER, BATTERY BOX..... UOC: AP1, AP8	1
2	XAOZZ	19207	12381772	BATTERY BOX..... UOC: AP1, AP8	1
3	PAOZZ	96906	MS35650-304	NUT, PLAIN, HEXAGON UOC: AP1, AP8	4
4	PAOZZ	96906	MS35338-138	WASHER, LOCK..... UOC: AP1, AP8	4
5	PAOZZ	96906	MS15765-842	WASHER, FLAT..... UOC: AP1, AP8	4
6	PAOZZ	19207	12311754-2	BRACKET, MOUNTING..... UOC: AP1, AP8	1
7	PAOZZ	96906	MS551960-67	SCREW, MACHINE..... UOC: AP1, AP8	4
8	PAOZZ	95760	BP-1-1/2	CAP-PLUG, PROTECTIVE UOC: AP1, AP8	4
9	PAOZZ	96906	MS24693-S298	SCREW , MACHINE..... UOC: AP1, AP8	4
10	PAOZZ	83014	H2378-L	CATCH, CLAMPING UOC: AP1, AP8	2
11	PAOZZ	19207	12311684	SPACER, PLATE UOC: AP1, AP8	2
12	PAOZZ	96906	MS15795-810	WASHER, FLAT..... UOC: AP1, AP8	4
13	PAOZZ	96906	MS35338-139	WASHER, LOCK UOC: AP1, AP8	4
14	PAOZZ	96906	S135650-3254	NUT, PLAIN, HEXAGON UOC: AP1	4
15	PAOZZ	19207	12311754-1	BRACKET, MOUNTING..... UOC: AP1, AP8	1
				END OF FIGURE	

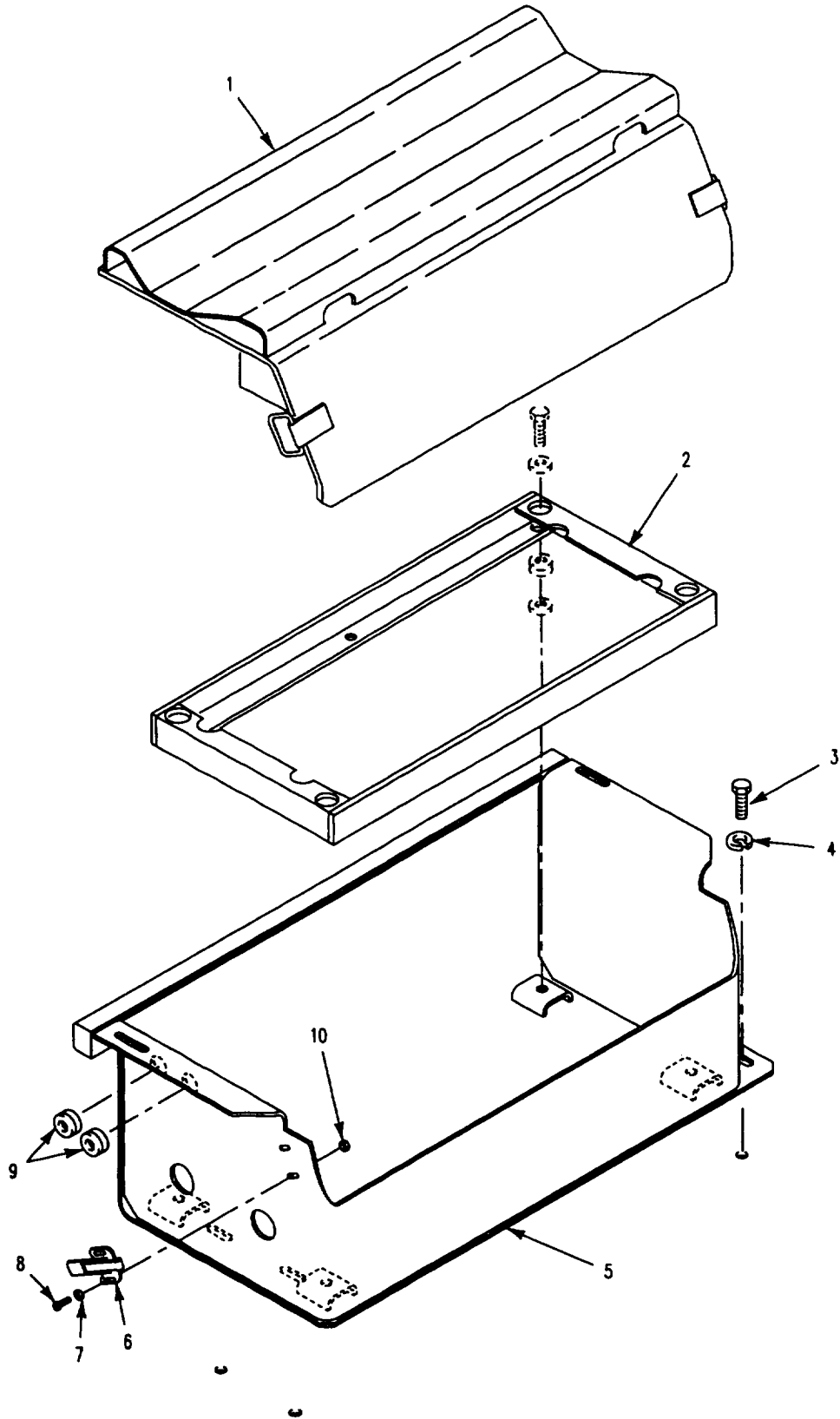

Figure 93. Battery Box Cover and Mounting
(M1064A3)

SECTION II

TM 9-2350-277-24P

(1) ITEM NO	(2) SMR CODE	(3) CAGE	(4) PART NUMBER	(5) DESCRIPTION AND USABLE ON CODE (UOC)	(6) QTY
				GROUP 0612 BATTERIES, STORAGE (NET OR DRY) CONTINUED FIG. 93 BATTERY BOX COVER AND MOUNTING (M1064A3)	
1	PAOZZ	19207	123822.54	COVER, BATTERY BOX..... UOC: AP2	1
2	PAOZZ	19207	10943071-1	RACK , BATTERY UOC: AP2	1
3	PAOZZ	80204	B1821AH038C100N	SCREW, CAP, HEXAGON H..... UOC: AP2	4
4	PAOZZ	96906	MS35338-46	WASHER, LOCK..... UOC: AP2	4
5	PAOZZ	19207	12382257	TRAY, BATTERY UOC: AP2	1
6	PAOZZ	19207	7413565	CATCH, CLAMPING..... UOC: AP2	2
7	PAOZZ	96906	MS27183-42	WASHER , FLAT UOC: AP2	4
8	PAOZZ	96906	MS35207-265	SCREW, MACHINE UOC: AP2	1
9	PAOZZ	96906	M35489-77	GROMMET, NONMETALLIC..... UOC: AP2	2
10	PAOZZ	96906	MS21044N3	NUT, SELF-LOCKING, HE UOC: AP2	4
				END OF FIGURE	

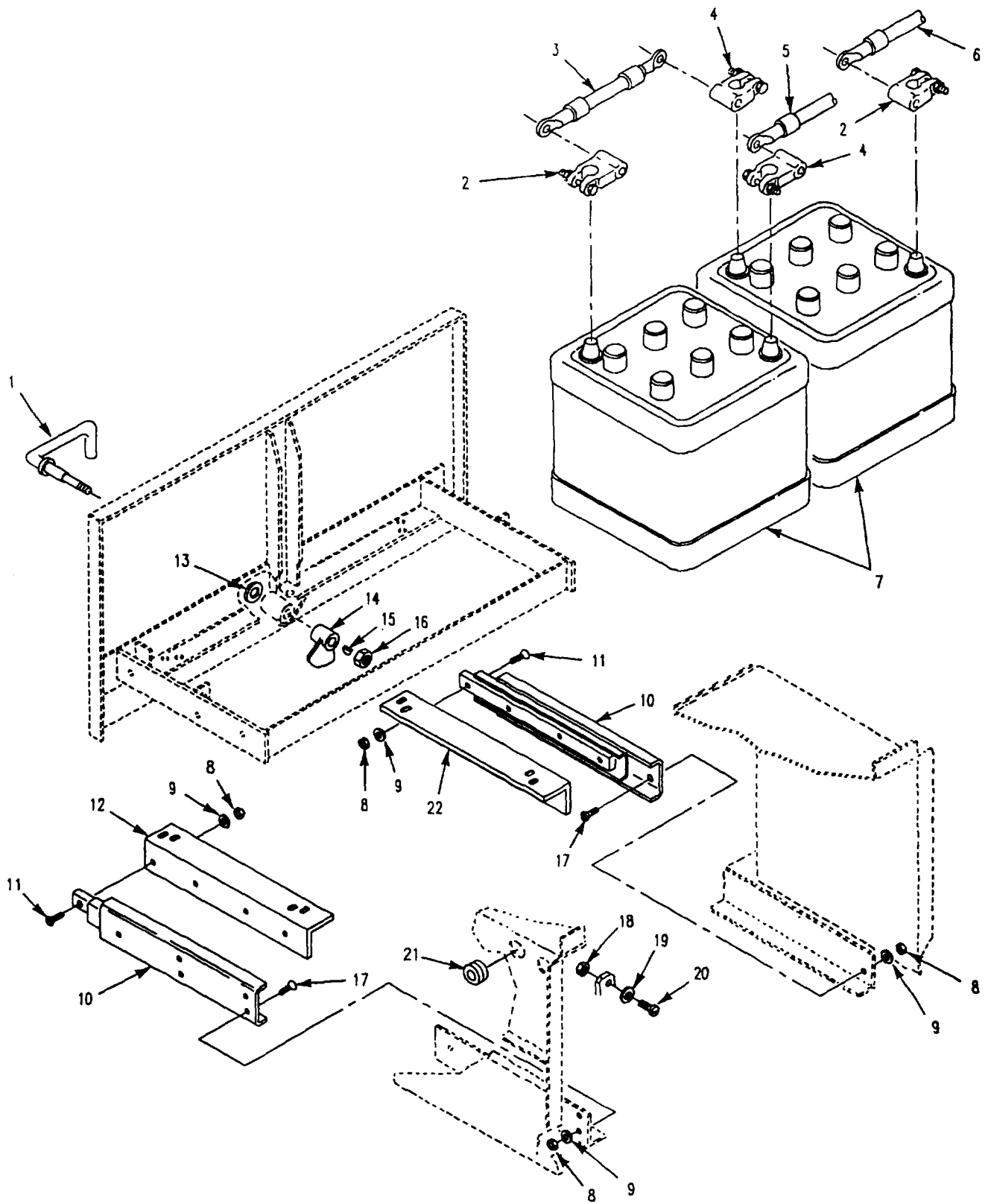

Figure 94. Batteries and Battery Tray Slides, Left Side (M1064A3)

SECTION II

TM 9-2350-277-24P

(1) ITEM NO	(2) SMR CODE	(3) CAGE	(4) PART NUMBER	(5) DESCRIPTION AND USABLE ON CODE (UOC)	(6) QTY
				GROUP 0612 BATTERIES, STORAGE (WET OR DRY) CONTINUED FIG. 94 BATTERIES AND BATTERY TRAY SLIDES, LEFT SIDE (M1064A3)	
1	PAOZZ	19207	10890797	HANDLE, MANUAL CONTR	1
				UOC: AP2	
2	PAOZZ	96906	MS75004-1	TERMINAL, LUG.....	1
				UOC: AP2	
3	PAOZZ	19207	8763430	LEAD, ELECTRICAL.....	1
				UOC: AP2	
4	PAOZA	96906	MS75004-2	TERMINAL, LUG	1
				UOC: AP2	
5	MOOZZ	19207	11589065	LEAD, ELECTRICAL MAKE FROM CABLE, P/N M13486/1-14.....	1
				UOC: AP2	
6	PAOZZ	19207	12350256-3	LEAD, ELECTRICAL.....	1
				UOC: AP2	
7	PAOZA	04055	6TLFP	BATTERY, STORAGE	2
				UOC: AP2	
8	PAOZZ	96906	MS21044N08	NUT, SELF-LOCKING, HE	18
				UOC: AP2	
9	PAOZZ	96906	MS27183-7	WASHER, FL AT.....	18
				UOC: AP2	
10	PAOZZ	19207	8713396	SLIDE , DRAWER, EXTENS.....	2
				UOC: AP2	
11	PAOZZ	96906	MS35190-258	SCREW, MACHINE	8
				UOC: AP2	
12	PAOZZ	19207	10943139-1	BRACKET, ANGEL.....	1
				UOC: AP2	
13	PAOZZ	19207	7766555	WASHER, FLAT.....	2
				UOC: AP2	
14	PAOZZ	19207	10890799	LATCH, THUMB.....	1
				UOC: AP2	
15	PAOZZ	96906	MS35756-3	KEY, WOODRUFF.....	1
				UOC: AP2	
16	PAOZZ	96906	MS51922-33	NUT, SELF-LOCKING, HE.....	1
				UOC: AP2	
17	PAOZZ	96906	MS35190-255	SCREW, MACHINE.....	10
				UOC: AP2	
18	PAOZZ	96906	MS51922-1	NUT, SELF-LOCKING, HE.....	1
				UOC: AP2	
19	PAOZZ	19207	10890794	WASHER, RECESSED	1
				UOC: AP2	
20	PAOZZ	96906	MS35190-292	SCREW, MACHINE.....	1
				UOC: AP2	
21	PAOZZ	96906	MS35489-19	GROMMET, NONMETALLIC.....	3
				UOC: AP2	
22	XDOZZ	19207	10943139-2	BRACKET, ANGLE.....	1
				UOC: AP2	
				END OF FIGURE	

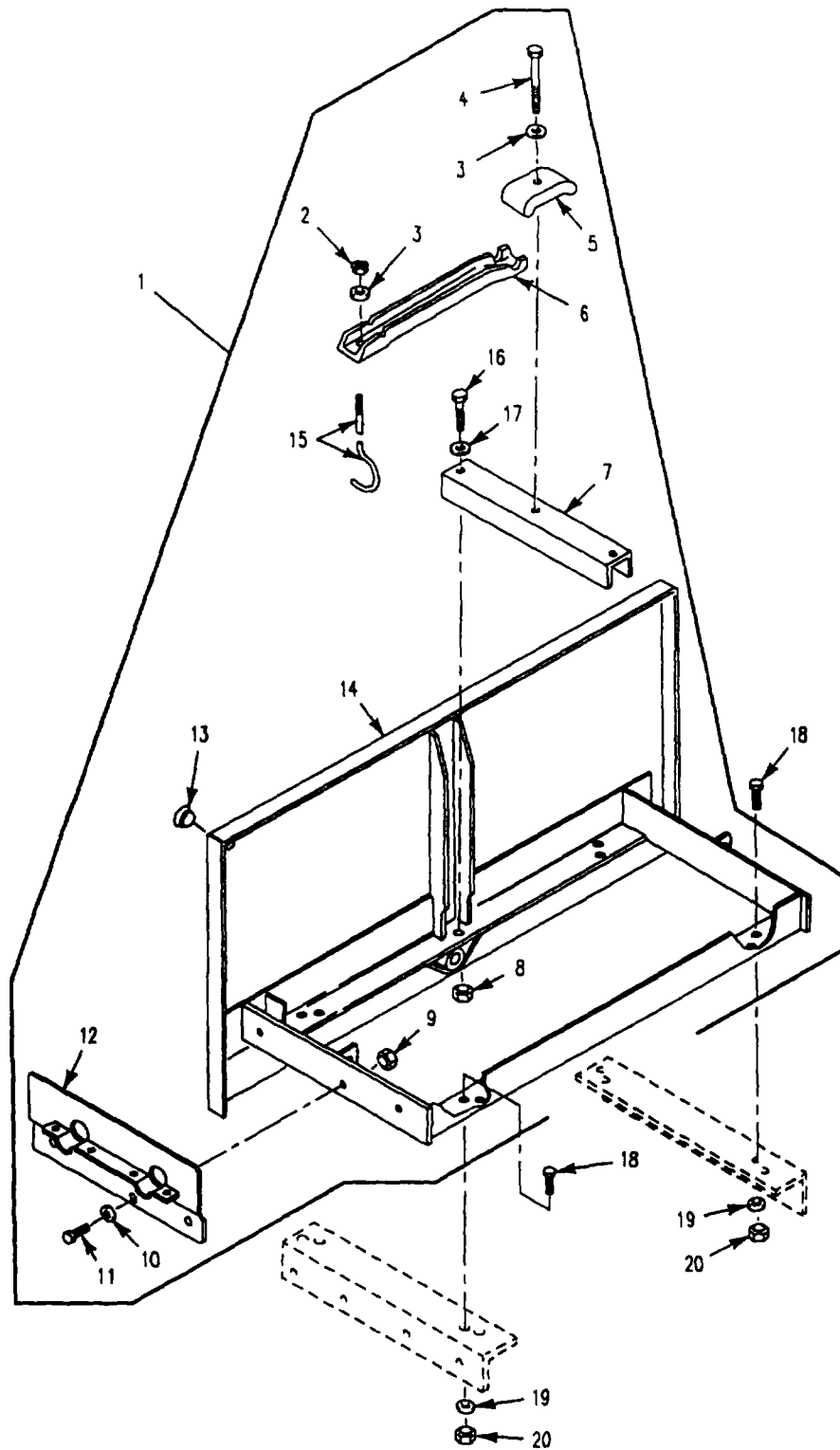

Figure 95. Battery Tray Assembly
(M1064A3)

SECTION II

TM 9-2350-277-24P

(1) ITEM NO	(2) SMR CODE	(3) CAGE	(4) PART NUMBER	(5) DESCRIPTION AND USABLE ON CODE (UOC)	(6) QTY
				GROUP 0612 BATTERIES, STORAGE (WET OR DRY) CONTINUED FIG. 95 BATTERY TRAY ASSEMBLY (M1064A3)	
1	PAOZZ	19207	11678030	TRAY, BATTERY UOC: AP2.....	1 1
2	PAOZZ	96906	MS51922-9	.NUT, SELF-LOCKING, HE..... UOC: AP2.....	2
3	PAOZZ	96906	MS27183-12	.WASHER, FLAT UOC: AP2.....	3
4	PAOZZ	19207	10942750	.BOLT, MACHINE..... UOC: AP2.....	1
5	PAOZZ	19207	11678017	.RETAINER, BATTERY UOC: AP2.....	1
6	PAOZZ	19207	11678017	.RETAINER, BATTERY UOC: AP2.....	2
7	PAOZZ	19207	10943128	.RETAINER, BATTERY UOC: AP2.....	1
8	PAOZZ	96906	MS21083N6	.NUT, SELF-LOCKING, HE..... UOC: AP2.....	2
9	PAOZZ	96906	MS51922-1	.NUT, SELF-LOCKING, HE..... UOC: AP2.....	3
10	PAOZZ	96906	MS35333-40	.WASHER, LOCK..... UOC: AP2.....	3
11	PAOZZ	80204	B1821BH025C100N	.SCREW, CAP, HEXAGON HE..... UOC: AP2.....	3
12	PAOZZ	19207	10943149	.PLATE, MOUNTING UOC: AP2.....	1
13	PAOZZ	19207	10886055	.BUMPER, NONMETALLIC..... UOC: AP2.....	2
14	XAOZZ	19207	10943138	.CHANNEL, BATTERY DRA..... UOC: AP2.....	1
15	PAOZZ	19207	10890290	.BOLT, HOOK UOC: AP2.....	2
16	PAOZZ	80204	B1821BH038F250N	.SCREW, CAP, HEXAGON H..... UOC: AP2.....	2
17	PAOZZ	96906	MS27183-14	.WASHER, FLAT UOC: AP2.....	2
18	PAOZZ	96906	MS35191-278	SCREW, MACHINE..... UOC: AP2.....	8
19	PAOZZ	96906	MS27183-8	WASHER, FLAT..... UOC: AP2.....	8
20	PAOZZ	96906	MS21044N3	NUT, SELF-LOCKING, HE UOC: AP2.....	8
				END OF FIGURE	

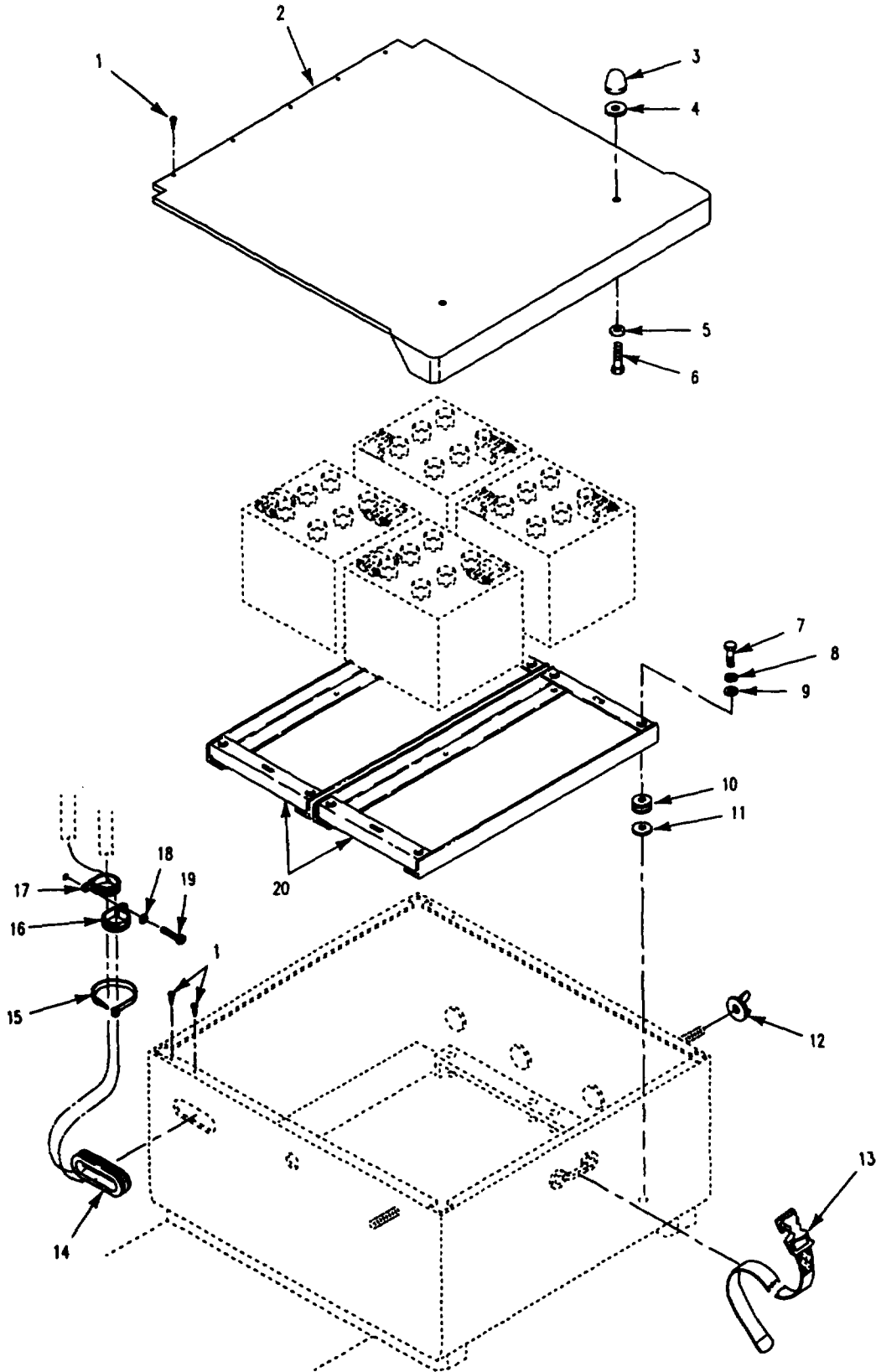

Figure 96. Battery Box Cover and Mounting
(M1068A3, M577A3)

SECTION II

TM 9-2350-277-24P

(1) ITEM NO	(2) SMR CODE	(3) CAGE	(4) PART NUMBER	(5) DESCRIPTION AND USABLE ON CODE (UOC)	(6) QTY
				GROUP 0612 BATTERIES, STORAGE (NET OR DRY) CONTINUED FIG. 96 BATTERY BOX COVER AND MOUNTING (M577A3, M1068A3)	
1	PAOZZ	19207	10886357	BUMPER, NONMETALLIC..... UOC: AP3, AP5	9
2	PAOZZ	19207	12382154	COVER, BATTERY BOX UOC: AP3, AP5	1
3	PAOZZ	19207	12268721	BUMPER, NONMETALLIC UOC: AP5	2
4	PAOZZ	88044	AN970-6	WASHER, FLAT UOC: AP5	V
5	PAOZZ	96906	MS27183-15	WASHER, FLAT..... UOC: APE	2
6	PAOZZ	80204	B1821AH038C113N	SCREW, CAP, HEXAGON H..... UOC: AP5	2
7	PAOZZ	80204	B1821BH038C125N	SCREW, CAP, HEXAGON H..... UOC: AP3, AP5	8
8	PAOZZ	96906	MS35338-65	WASHER, LOCK..... UOC: AP3, AP5	8
9	PAOZZ	96906	MS27183-14	WASHER, FLAT..... UOC: AP3, AP5	8
10	PAOZZ	19206	8737857	MOUNT, RESILIENT..... UOC: AP5	8
11	PAOZZ	19200	10910174-5	WASHER, FLAT..... UOC: AP3, AP5	8
12	PAOZZ	19207	10917219	NUT, SELF-LOCKING, WI	2
13	PAOZZ	19207	8690468	STRAP, WEBBING..... UOC: AP5	4
14	PAOZZ	96906	MS21266-4N	GROMMET, NONMETALLIC..... UOC: AP3, AP5	1
15	PAOZZ	96906	MS3367-7-0	STRAP, TIEDOWN, ELECT	4
16	PAOZZ	96906	MS21919WDG11	CLAMP, LOOP..... UOC: AP3, AP5	3
17	PAOZZ	96906	MS21919WDG12	CLAMP, LOOP..... UOC: AP3, AP5	3
18	PAOZZ	96906	MS35333-39	WASHER, LOCK..... UOC: AP3, AP5	3
19	PAOZZ	96906	MS35206-264	SCREW, MACHINE..... UOC: AP3, AP5	3
20	PAOZZ	19207	10943071-1	RACK, BATTERY..... UOC: AP3, AP5	1
				END OF FIGURE	

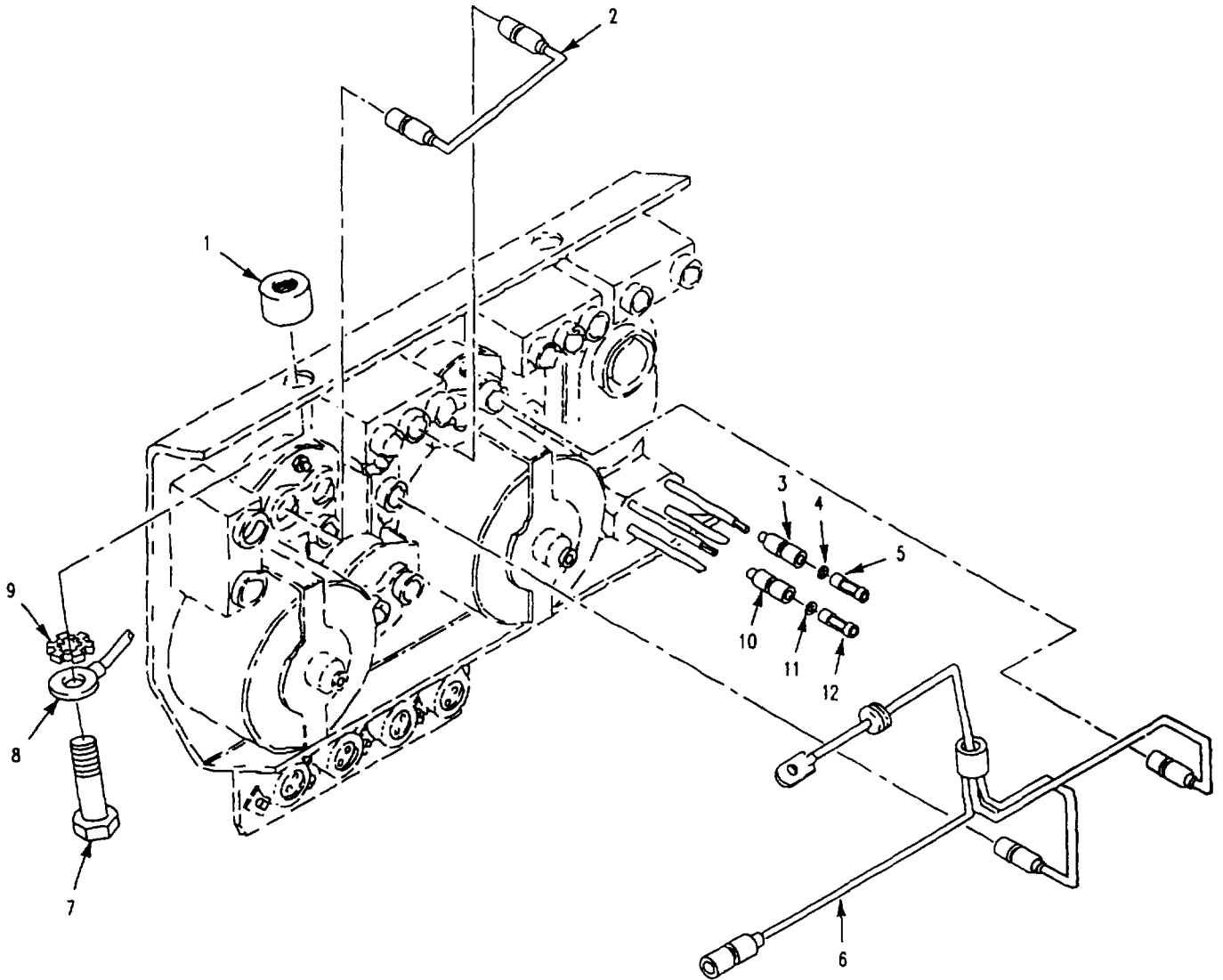

Figure 97. Instrument Panel Electrical Components

SECTION II

TM 9-2350-277-24P

(1) ITEM NO	(2) SMR CODE	(3) CAGE	(4) PART NUMBER	(5) DESCRIPTION AND USABLE ON CODE (UOC)	(6) QTY
				GROUP 0613 HULL OR CHASSIS WIRING HARNESS FIG. 97 INSTRUMENT PANEL ELECTRICAL COMPONENTS	
1	PAOZZ	19207	10890210	MOUNT, RESILIENT..... UOC: APC, AP1, AP2, AP3, AP5, AP6, AP7	2
2	PAOZZ	19207	12268805	LEAD, ELECTRICAL..... UOC: APC, AP1, AP2, AP3, AP5, AP6, AP7	1
3	PAOZZ	19207	8338569	SHELL, HEAD LIGHT CI UOC: APC, AP1, AP2, AP3, AP5, AP6, AP7	2
4	PAOZZ	19207	8338570	WASHER, FLAT..... UOC: APC, AP1, AP2, AP3, AP5, AP6, AP7	2
5	PAOZZ	19207	8338564	TERMINAL ASSEMBLY UOC: APC, AP1, AP2, AP3, AP5, AP6, AP7	2
6	PAOZZ	19207	10933038	LEAD ASSEMBLY, ELECT UOC: APC, AP1, AP2, AP3, AP5, AP6, AP7	1
7	PAOZZ	80204	B1821BH031C050N	BOLT, MACHINE UOC: APC, AP1, AP2, AP3, AP5, AP6, AP7	2
8	PAOZZ	19207	8756715	LEAD, ELECTRICAL..... UOC: APC, AP1, AP2, AP3, AP5, AP6, AP7	1
9	PAOZZ	96906	MS45904-73	WASHER, LOCK UOC: APC, AP1, AP2, AP3, AP5, AP6, AP7	2
10	PAOZZ	19207	8338572	SHELL, ELECTRICAL CO UOC: APC, AP1, AP2, AP3, AP5, AP6, AP7	2
11	PAOZZ	19207	8338573	WASHER, SLOTTED UOC: APC, AP1, AP2, AP3, AP5, AP6, AP7	2
12	PAOZZ	96906	MS27148-1	CONTACT, ELECTRICAL..... UOC: APC, AP1, AP2, AP3, AP5, AP6, AP7	2
				END OF FIGURE	

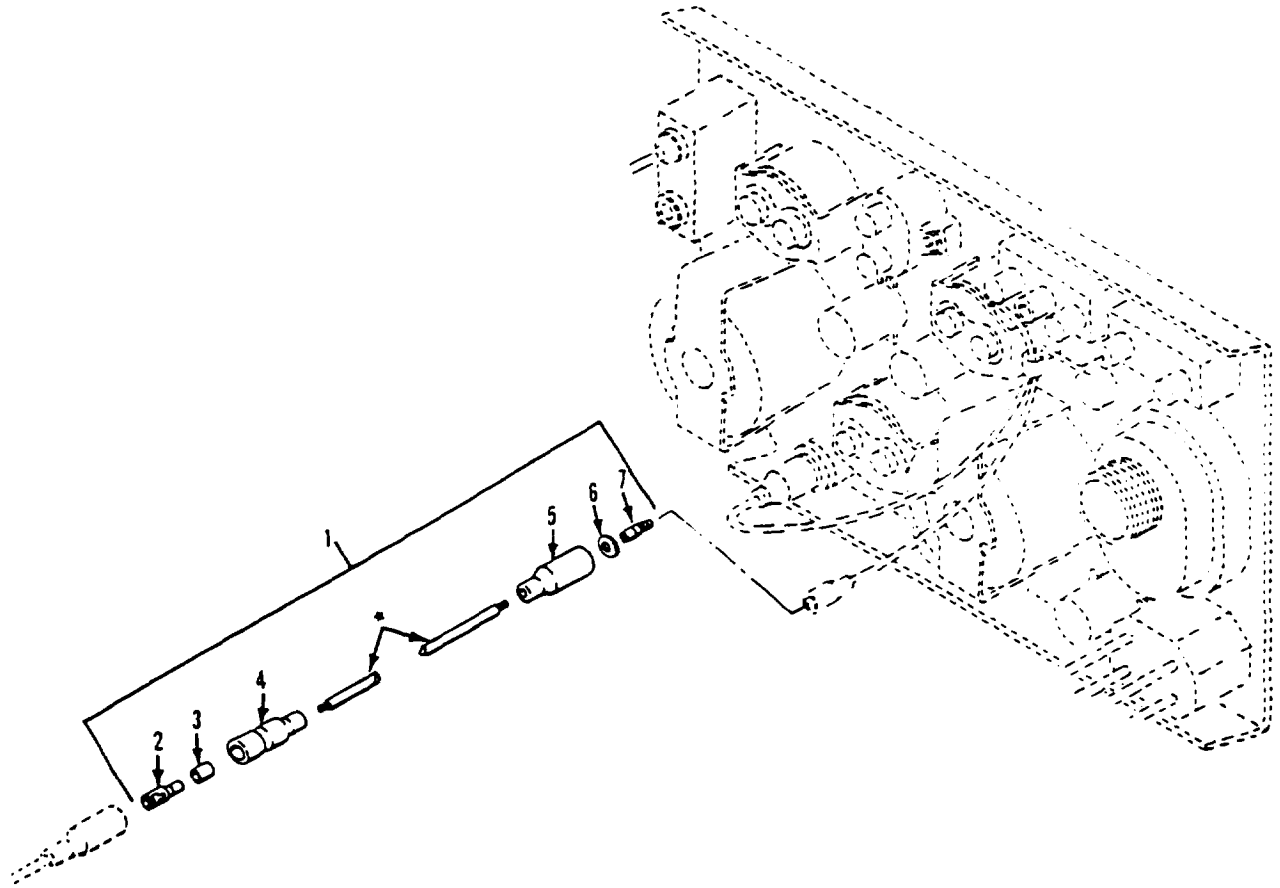
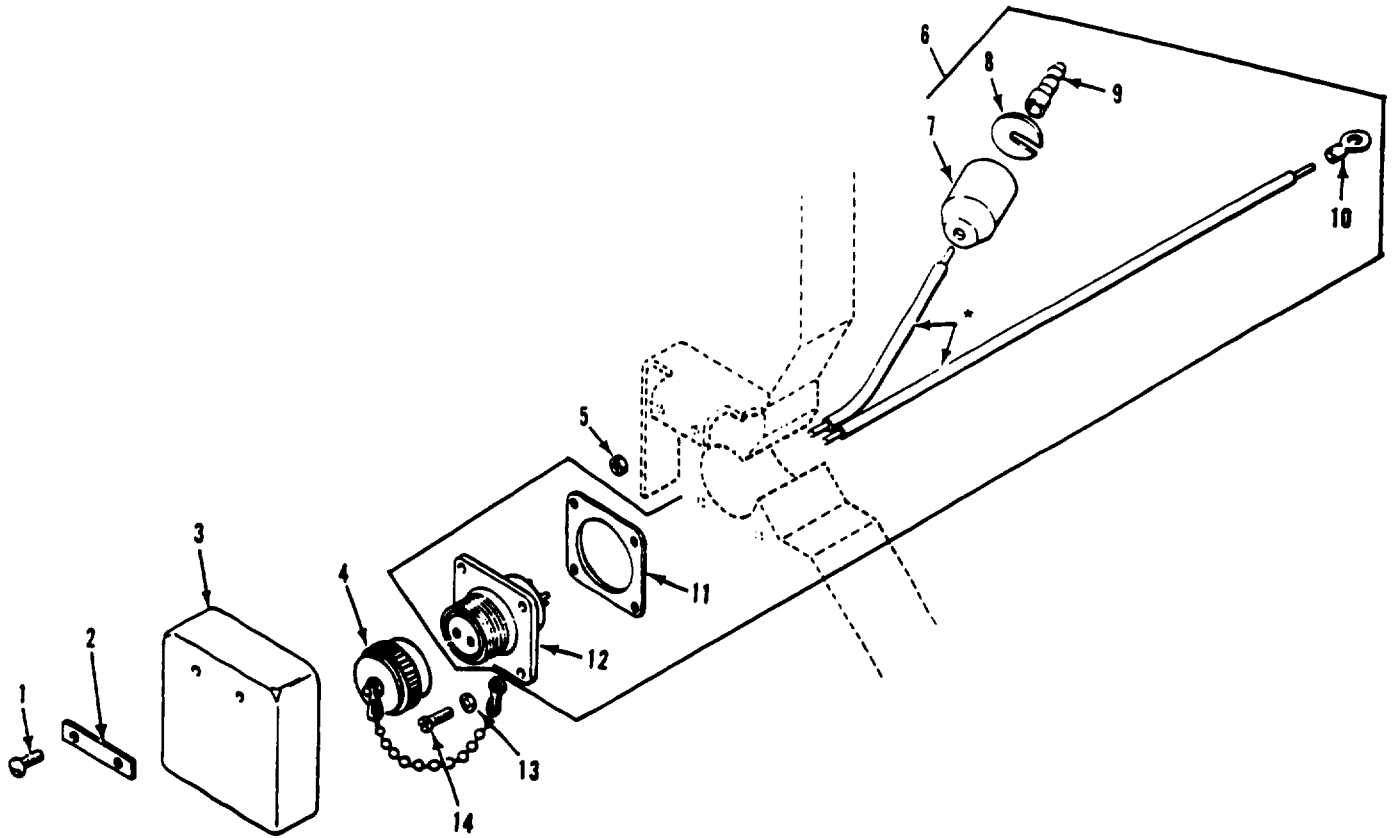

Figure 98. Instrument Panel Utility Outlet Electrical Lead Assembly
(M1068A3, M577A3)

SECTION II

TM 9-2350-277-24P

(1) ITEM NO	(2) SMR CODE	(3) CAGE	(4) PART NUMBER	(5) DESCRIPTION AND USABLE ON CODE (UOC)	(6) QTY
				GROUP 0613 HULL OR CHASSIS WIRING HARNESS CONTINUED FIG. 98 INSTRUMENT PANEL UTILITY OUTLET ELECTRICAL LEAD ASSEMBLY (M577A3, M1068A3)	
1	PAOOZ	19207	10932528	LEAD, ELECTRICAL MAKE FROM WIRE, P/N M13486-1-5..... UOC: AP3, AP5	1
2	PAOZZ	19207	8338564	.TERMINAL ASSEMBLY UOC: AP3, AP5	1
3	PAOZZ	19207	8338562	.INSULATOR, BUSHING..... UOC: AP3, AP5	1
4	PAOZZ	19207	8338561	.SHELL, ELECTRICAL CO UOC: AP3, AP5	1
5	PAOZZ	19207	8338566	.SHELL, ELECTRICAL CO UOC: AP3, AP5	1
6	PAOZZ	19207	8338567	.WASHER, SLOTTED UOC: AP3, AP5	1
7	PAOZZ	96906	MS27148-2	.CONTACT, ELECTRICAL..... UOC: AP3, AP5	1
				END OF FIGURE	



* COMPONENT OF ITEM

Figure 99. Utility Outlet Electrical Assembly
(M1068A3, M577A3)

SECTION II

TM 9-2350-277-24P

(1) ITEM NO	(2) SMR CODE	(3) CAGE	(4) PART NUMBER	(5) DESCRIPTION AND USABLE ON CODE (UOC)	(6) QTY
				GROUP 0613 HULL OR CHASSIS WIRING HARNESS CONTINUED FIG. 99 UTILITY OUTLET ELECTRICAL ASSEMBLY (M577A3, M1068A3)	
1	PAOZZ	96906	MS35207-265	SCREW, MACHINE.....	6
				UOC: AP3, AP5	
2	PAOZZ	19207	8756251	PLATE, MENDING.....	3
				UOC: AP3, AP5	
3	PAOZZ	19207	8756288	PAD, CUSHIONING.....	3
				UOC: AP3, AP5	
4	PAOZZ	19204	7261670	CAP, PROTECTIVE, DUST.....	2
				UOC: AP3, AP5	
5	PAFZZ	72962	22ND8-02	NUT, SELF-LOCKING, SP.....	4
				UOC: AP3, AP5	
6	MOOOZ	19207	11646939-1	LEAD ASSEMBLY, ELECT, MAKE FROM WIRE, P/N M13486-1-5;	1
				RIGHT.....	
				UOC: AP3, AP5	
6	MOOZZ	19207	11646939-2	LEAD ASSEMBLY, ELECT MAKE FROM WIRE, P/N M13486-1-5	1
				LEFT.....	
				UOC: AP5	
7	PAOZZ	19207	8338566	.SHELL, ELECTRICAL CO.....	1
				UOC: AP3, AP5	
8	PAOZZ	19207	8338567	.WASHER, SLOTTED.....	1
				UOC: AP3, AP5	
9	PAOZZ	96906	MS27148-2	.CONTACT, ELECTRICAL.....	1
				UOC: AP3, AP5	
10	PAOZZ	96906	MS520659-104	.TERMINAL, LUG.....	1
				UOC: AP3, AP5	
11	PAOZZ	96906	MS52000-3	.GASKET.....	1
				UOC: AP3, AP5	
12	PAOZZ	96906	MS3103-12S-3S	.CONNECTOR, RECEPTAC.....	1
				UOC: AP3, AP5	
13	PAOZZ	96906	MS35333-36	WASHER, LOCK.....	8
				UOC: AP3, AP5	
14	PAOZZ	96906	MS35206-215	SCREW, MACHINE.....	8
				UOC: AP3, AP5	
				END OF FIGURE	

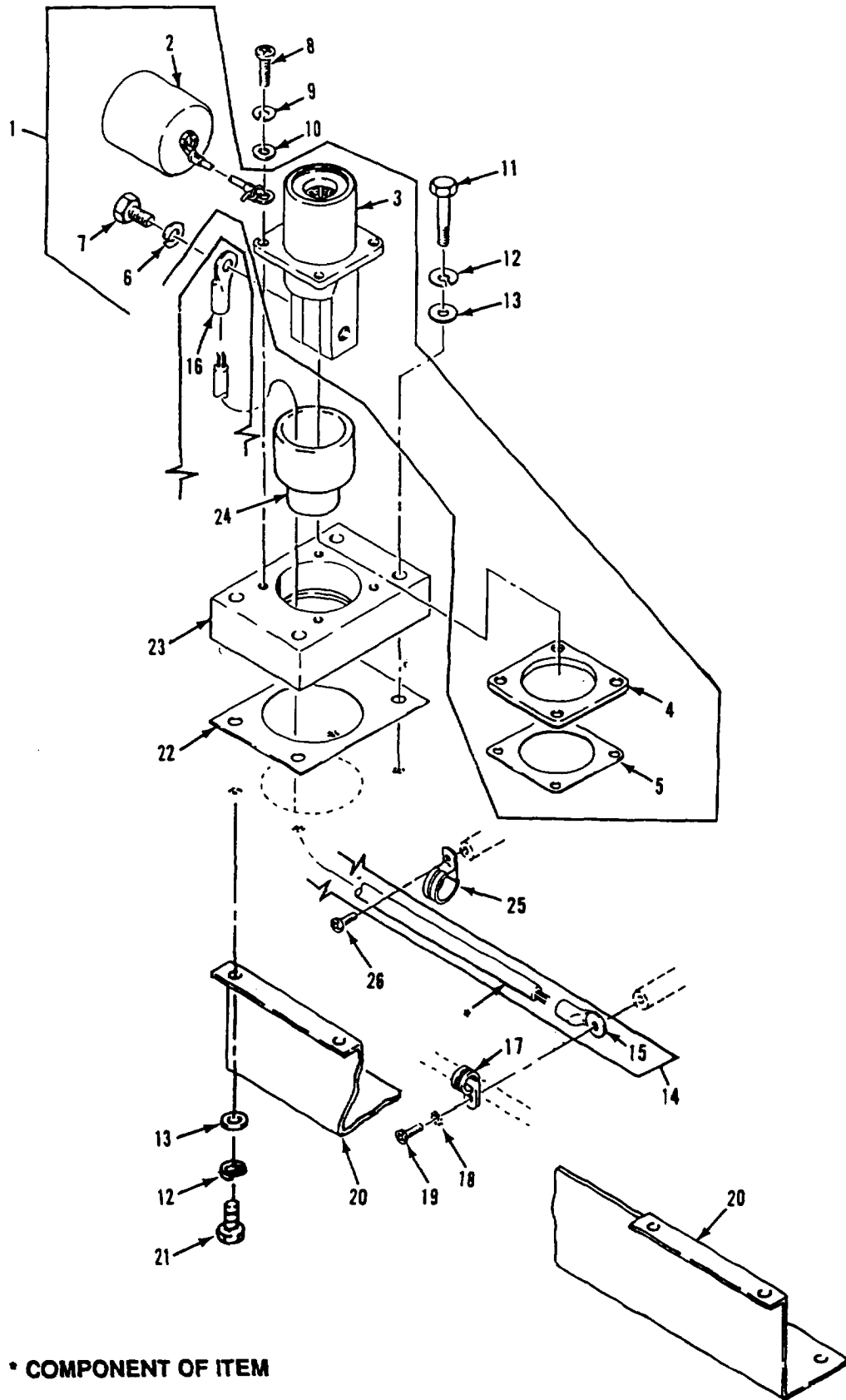

• COMPONENT OF ITEM

Figure 100. NATO Slave Receptacle Assembly (M1068A3, M577A3)

SECTION II

TM 9-2350-277-24P

(1) ITEM NO	(2) SMR CODE	(3) CAGE	(4) PART NUMBER	(5) DESCRIPTION AND USABLE ON CODE (UOC)	(6) QTY
				GROUP 0613 HULL OR CHASSIS WIRING HARNESS CONTINUED FIG. 100 NATO SLAVE RECEPTACLE ASSEMBLY (M577A3 , 1068A3)	
1	PAOOZ	19207	11674728	CONNECTOR , RECEPTACLE..... UOC: AP3, AP5	1
2	PAOZZ	19207	11675004	.CAP, PROTECTIVE, DUST..... UOC: AP3, AP5	1
3	PAOZZ	19207	11682345	.CONNECTOR, RECEPTACLE..... UOC: AP3, AP5	1
4	PAOZZ	19207	11674729	.GASKET..... UOC: AP3, AP5	1
5	PAOZZ	19207	11674730	.INSULATOR, PLATE..... UOC: AP3, AP5	1
6	PAOZZ	96906	MS35338-46	.WASHER, LOCK UOC: AP3, AP5	2
7	PAOZZ	80204	B1821BH038F063N	.SCREW, CAP, HEXAGON H UOC: AP3, AP5	2
8	PAOZZ	96906	MS35206-265	SCREW, MACHINE..... UOC: AP3, AP5	4
9	PAOZZ	96906	MS35338-43	WASHER, LOCK..... AP3, AP5	4
10	PAOZZ	96906	MS27183-42	WASHER, FLAT..... UOC: AP3, AP5	4
11	PAOZZ	80204	B1821BH025C175N	SCREW, CAP, HEXAGON H..... UOC: AP3, AP5	4
12	PAOZZ	96906	MS35338-44	WASHER, LOCK UOC: AP3, AP5	11
13	PAOZZ	96906	MS27183-10	WASHER, FLAT..... UOC: AP3, AP5	11
14	MOOOO	19207	12313124	LEAD, ELECTRICAL MAKE FROM WIRE, P/N M13486/1-1 UOC: AP3, AP5	1
15	PAOZZ	96906	MS20659-118	.TERMINAL, LUG..... UOC: AP3, AP5	1
16	PAOZZ	96906	MS20659-117	.TERMINAL, LUG UOC: AP3, AP5	1
17	PAOZZ	19207	7992089	CLAMP, LOOP UOC: AP3, AP5	1
18	PAOZZ	96906	MS45904-69	WASHER, LOCK..... UOC: AP3, AP5	1
19	PAOZZ	96906	MS35206-280	SCREW, MACHINE..... UOC: AP3, AP5	1
20	PAOZZ	19207	12354872	PROTECTOR, ELECTRICAL..... UOC: AP3, AP5	1
21	PAOZZ	80204	B1821BH025C063N	SCREW, CAP, HEXAGON H..... UOC: AP3, AP5	7
22	PAOZZ	19207	12313125	GASKET UOC: AP3, AP5	1
23	PAOZZ	19207	12313126	BRACKET, MOUNTING UOC: AP3, AP5	1
24	PAOZZ	19207	12354871	BUSHING, ELECTRICAL UOC: AP3, AP5	1
25	PAOZZ	96906	MS21919WDG15	CLAMP, LOOP UOC: AP3, AP5	1
26	PAOZZ	96906	MS35206-263	SCREW, MACHINE..... UOC: AP3, AP5	1
				END OF FIGURE	

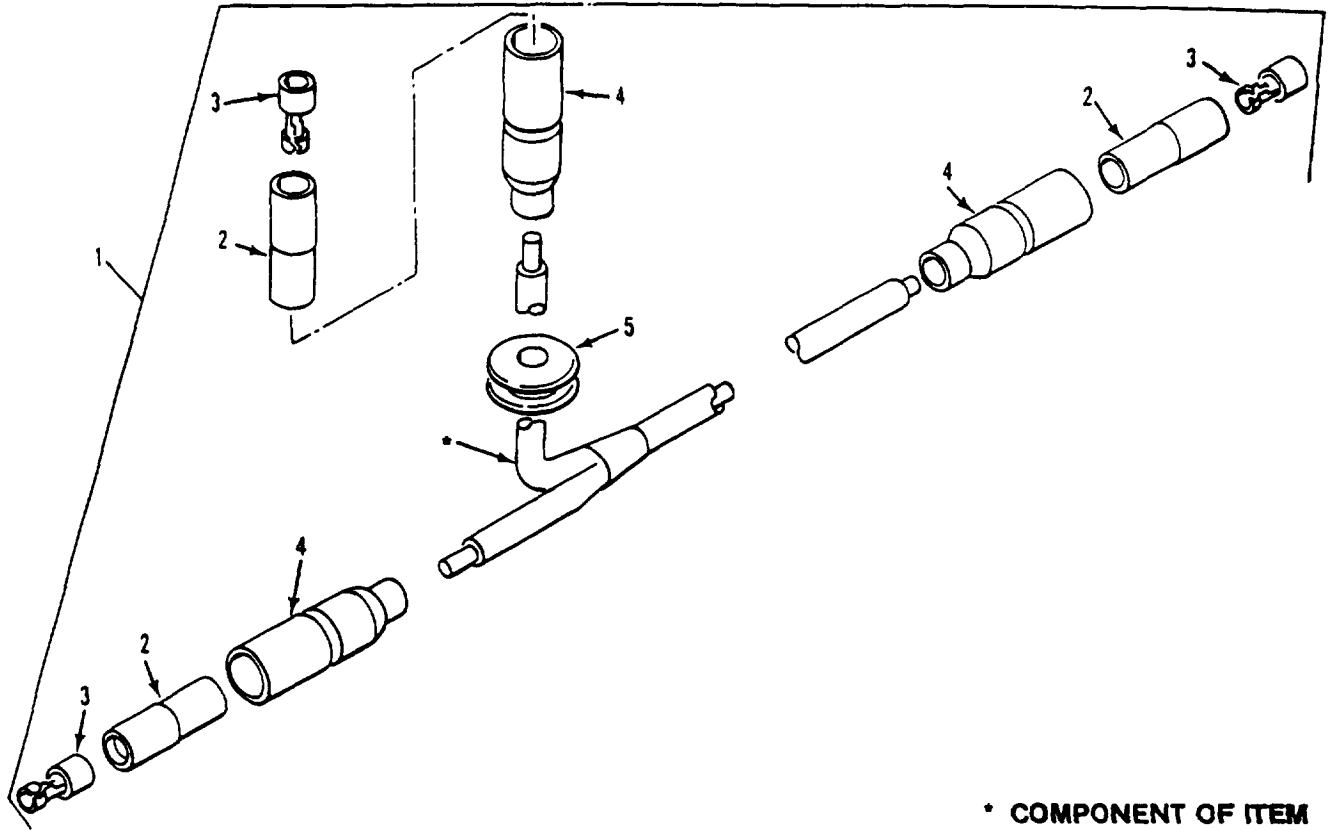

* COMPONENT OF ITEM

Figure 101. Master Switch/Dome Light Electrical Lead Assembly
(M1068A3, M577A3)

SECTION II

TM 9-2350-277-24P

(1) ITEM NO	(2) SMR CODE	(3) CAGE	(4) PART NUMBER	(5) DESCRIPTION AND USABLE ON CODE (UOC)	(6) QTY
				GROUP 0613 HULL OR CHASSIS WIRING HARNESS CONTINUED FIG. 101 MASTER SWITCH/DOME LIGHT ELECTRICAL LEAD ASSEMBLY (M577A3, M1068A3)	
1	PAOOO	19207	10917792	LEAD ASSEMBLY, ELECT MAKE FROM WIRE, P/N M13486-1-5	1
				UOC: AP3, AP5	
2	PAOZZ	19207	8338562	.INSULATOR, BUSHING	3
				UOC: AP3, AP5	
3	PAOZZ	19207	8338564	.TERMINAL ASSEMBLY	3
				UOC: AP3, AP5	
4	PAOZZ	19207	8338561	.SHELL, ELECTRICAL CO	3
				UOC: AP3, AP5	
5	PAOZZ	96906	MS35489-134	.GROMMET, NONMETALLIC.....	1
				UOC: AP3, AP5	
				END OF FIGURE	

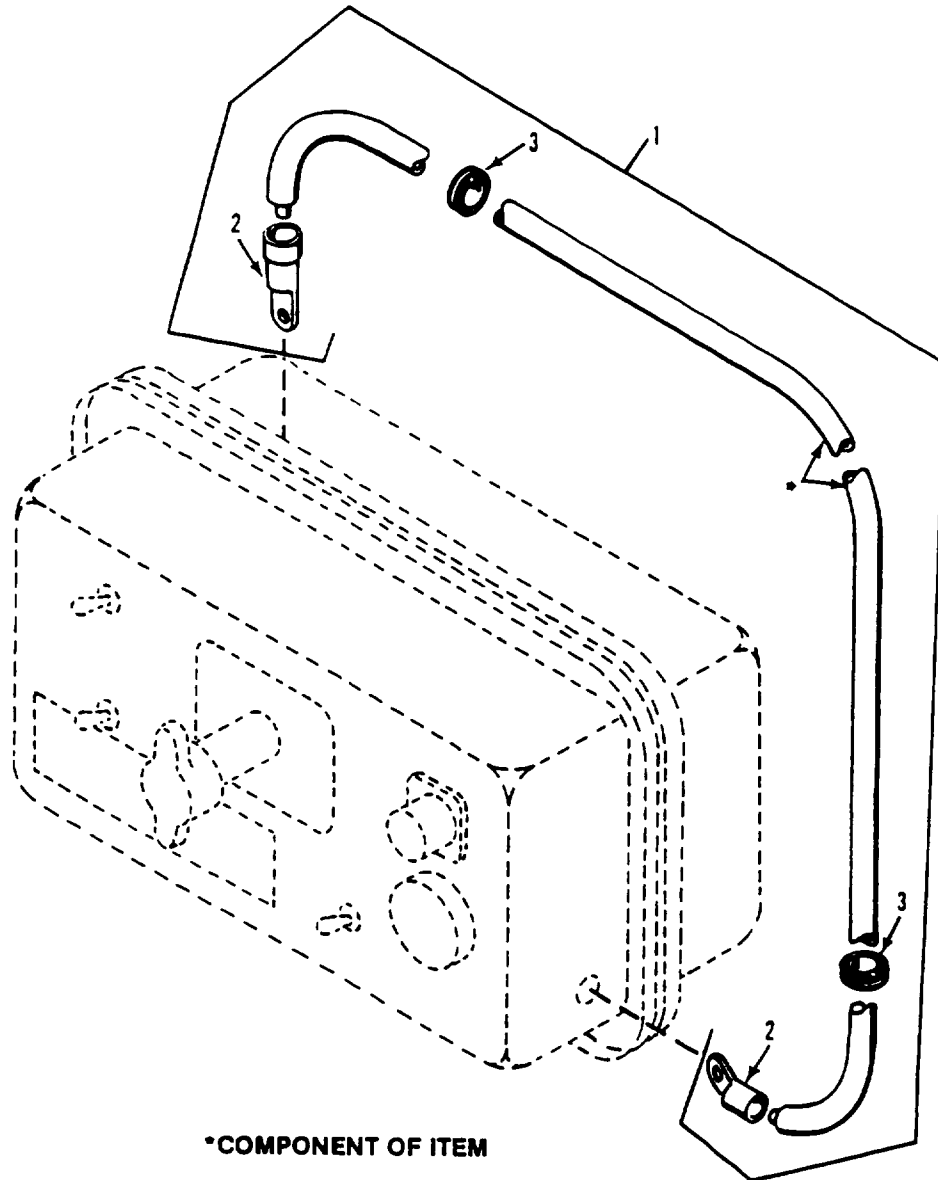

Figure 102. Master Switch /Distribution Box Electrical Lead Assembly
(M1068A3, M577A3)

SECTION II

TM 9-2350-277-24P

(1) ITEM NO	(2) SMR CODE	(3) CAGE	(4) PART NUMBER	(5) DESCRIPTION AND USABLE ON CODE (UOC)	(6) QTY
				GROUP 0613 HULL OR CHASSIS WIRING HARNESS CONTINUED FIG. 102 MASTER SWITCH/DISTRIBUTION BOX ELECTRICAL LEAD ASSEMBLY (M577A3, M1068A3)	
1	PAOZZ	19207	10950252	LEAD, ELECTRICAL MAKE FROM WIRE, P/N M13486-1-14 UOC: AP3, AP5	1
2	PAOZZ	96906	MS25036-133	.TERMINAL, LUG..... UOC: AP3, AP5	2
3	PAOZZ	96906	MS35489-19	.GROMMET, NONMETALLIC..... UOC: AP3, AP5	2
				END OF FIGURE	

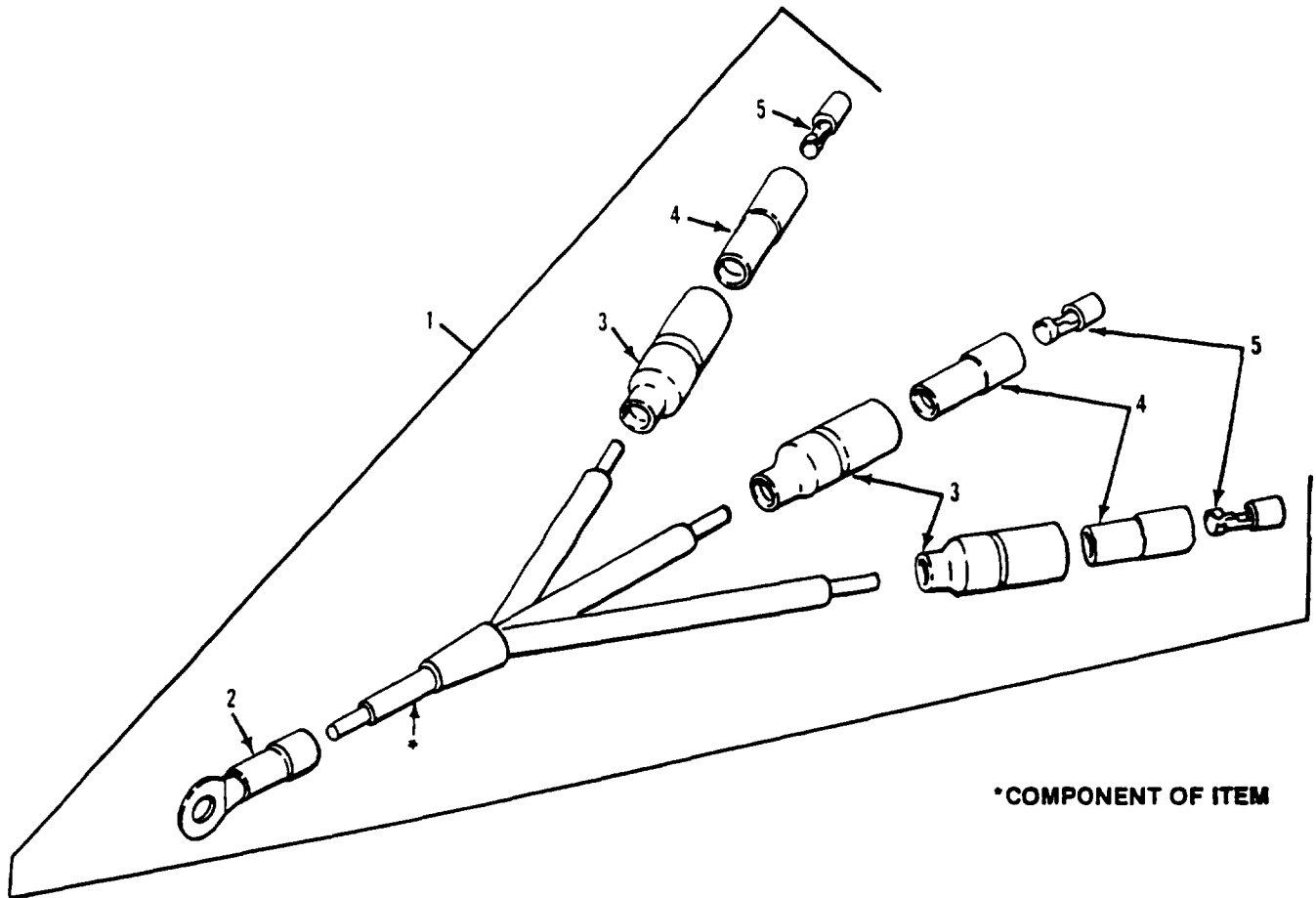

Figure 103. Master Switch/Distribution Box Wiring Harness Assembly
(M1068A3, M577A3)

SECTION II

TM 9-2350-277-24P

(1) ITEM NO	(2) SMR CODE	(3) CAGE	(4) PART NUMBER	(5) DESCRIPTION AND USABLE ON CODE (UOC)	(6) QTY
				GROUP 0613 HULL OR CHASSIS WIRING HARNESS CONTINUED FIG. 103 MASTER SWITCH/DISTRIBUTION BOX WIRING HARNESS ASSEMBLY (M577A3, M1068A3)	
1	MOOOZ	19207	10917788	CABLE ASSEMBLY, SPEC MAKE FROM WIRE, P/N M13486-1-5 UOC: AP3, AP5	1
2	PAOZZ	96906	MS25036-109	.TERMINAL, LUG..... UOC: AP3, AP5	1
3	PAOZZ	19207	8338561	.SHELL, ELECTRICAL CO UOC: AP3, APS	3
4	PAOZZ	19207	8338562	.INSULATOR, BUSHING UOC: AP3, AP5	3
5	PAOZZ	19207	8338564	.TERMINAL ASSEMBLY UOC: AP3, AP5	3
				END OF FIGURE	

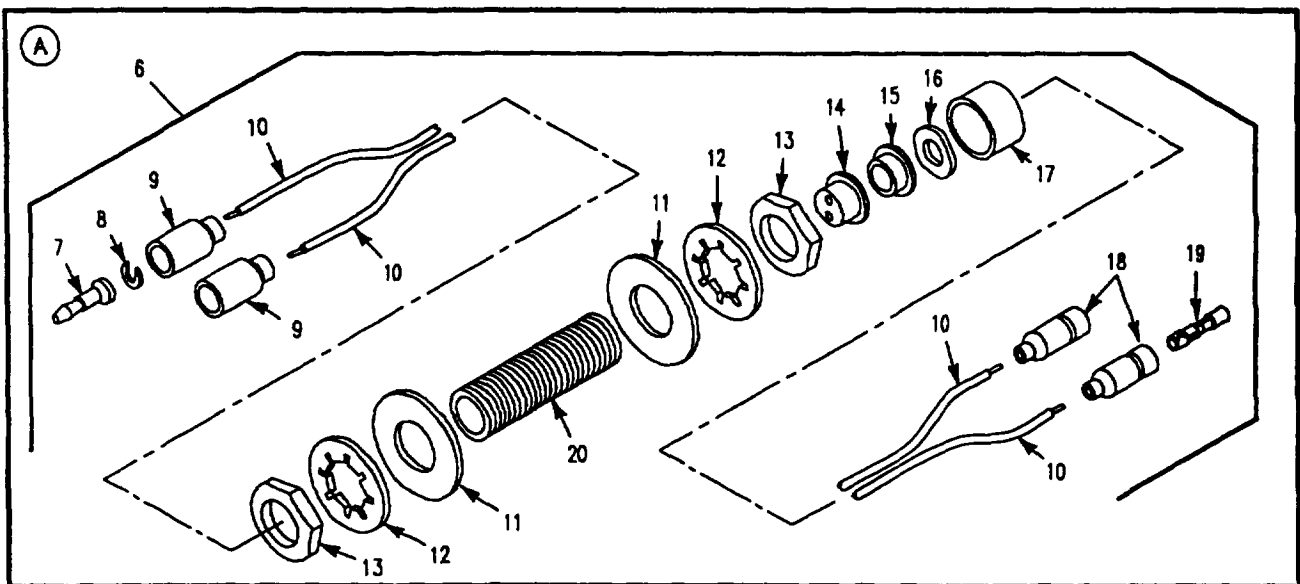
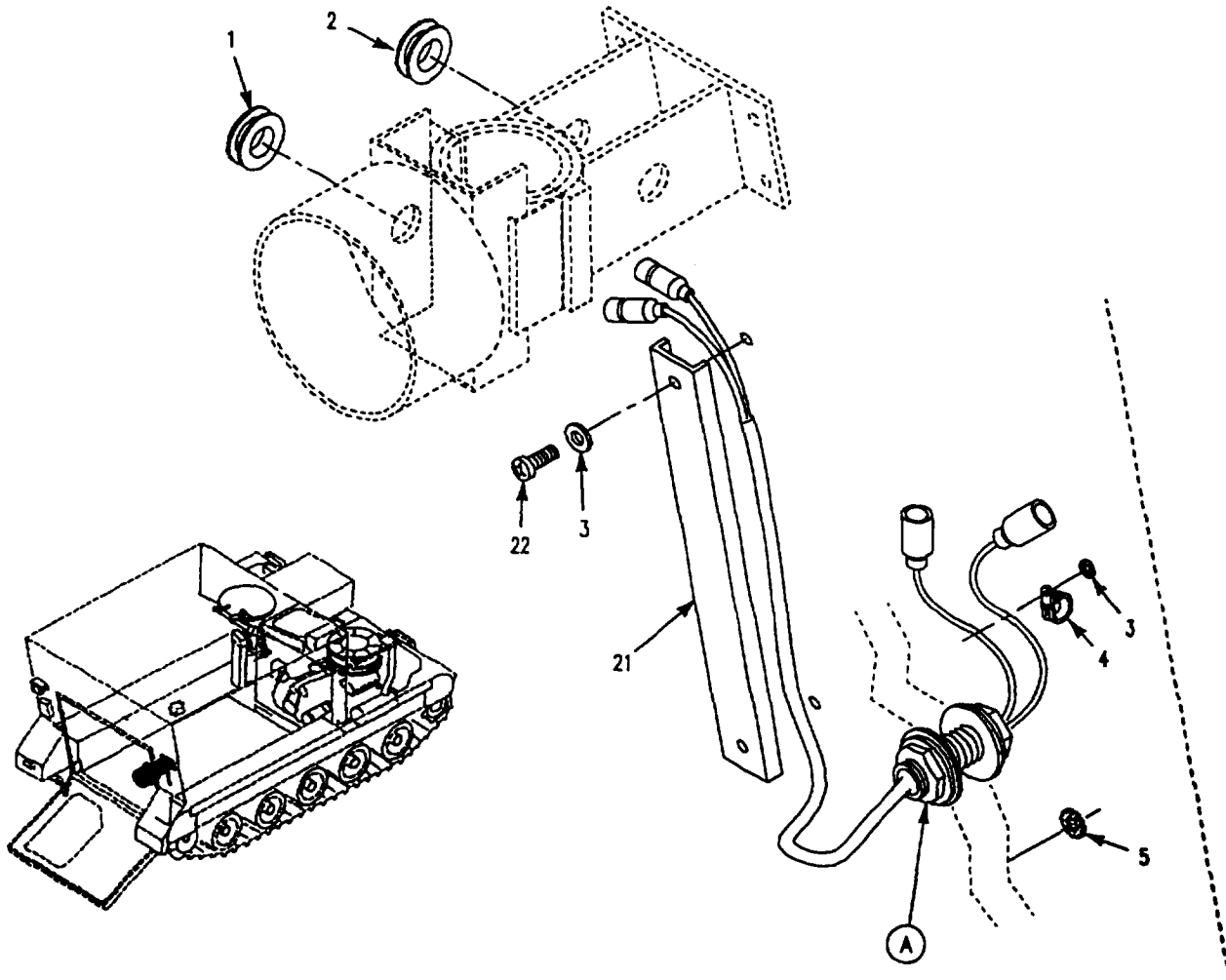

Figure 104. Taillight Wiring Harness Assembly and Attaching Hardware (M1068A3)

SECTION II

TM 9-2350-277-24P

(1) ITEM NO	(2) SMR CODE	(3) CAGE	(4) PART NUMBER	(5) DESCRIPTION AND USABLE ON CODE (UOC)	(6) QTY
				GROUP 0613 HULL OR CHASSIS WIRING HARNESS CONTINUED FIG. 104 TAILLIGHT WIRING HARNESS ASSEMBLY AND ATTACHING HARDWARE (M1068A3)	
1	PAOZZ	96906	MS35489-81	GROMMET, NONMETALLIC..... UOC: AP3	1
2	PAOZZ	96906	MS35489-110	GROMMET, NONMETALLIC UOC: AP3	1
3	PAOZZ	96906	MS27183-42	WASHER, FLAT..... UOC: AP3	3
4	PAOZZ	96906	MS21333-121	CLAMP, LOOP..... UOC: AP3	1
5	PAOZZ	96906	MS45904-76	WASHER, LOCK UOC: AP3	1
6	PAOOO	19207	12384060	WIRING HARNESS, BRAN UOC: AP3	1
7	PAOZZ	96906	MS27148-2	.CONTACT, ELECTRICAL UOC: AP3	2
8	PAOZZ	19207	8338567	.WASHER, SLOTTED UOC: AP3	2
9	PAOZZ	19207	8338566	.SHELL, ELECTRICAL CO UOC: AP3	2
10	MOOZZ	81349	M13486-1-5	.WIRE, ELECTRICAL MAKE FROM WIRE, P/N M13486-1-5 UOC: AP3	V
11	PAOZZ	96906	MS27183-27	.WASHER, FLAT UOC: AP3	2
12	PAOZZ	96906	MS35333-49	.WASHER, LOCK..... UOC: AP3	2
13	PAOZZ	19204	503060	.NUT UOC: AP3	2
14	PAOZZ	19207	7992132	.BUSHING, NONMETALLIC UOC: AP3	1
15	PAOZZ	19207	7056664	.RETAINER, PACKING UOC: AP3	1
16	PAOZZ	19207	7057355	.WASHER, SPRING TENSI UOC: AP3	1
17	PAOZZ	19207	7056642	.NUT, COUPLING, ELECTR UOC: AP3	1
18	PAOZZ	19207	8338561	.SHELL, ELECTRICAL CO UOC: AP3	2
19	PAOZZ	19207	8338564	.TERMINAL ASSEMBLY UOC: AP3	2
20	PAOZZ	19207	8756336	.BUSHING, ELECTRICAL UOC: AP3	2
21	PAOZZ	19207	12382143	PROTECTOR, ELECTRICA UOC: AP3	1
22	PAOZZ	96906	MS35206-267	SCREW, MACHINE UOC: AP3	2
				END OF FIGURE	

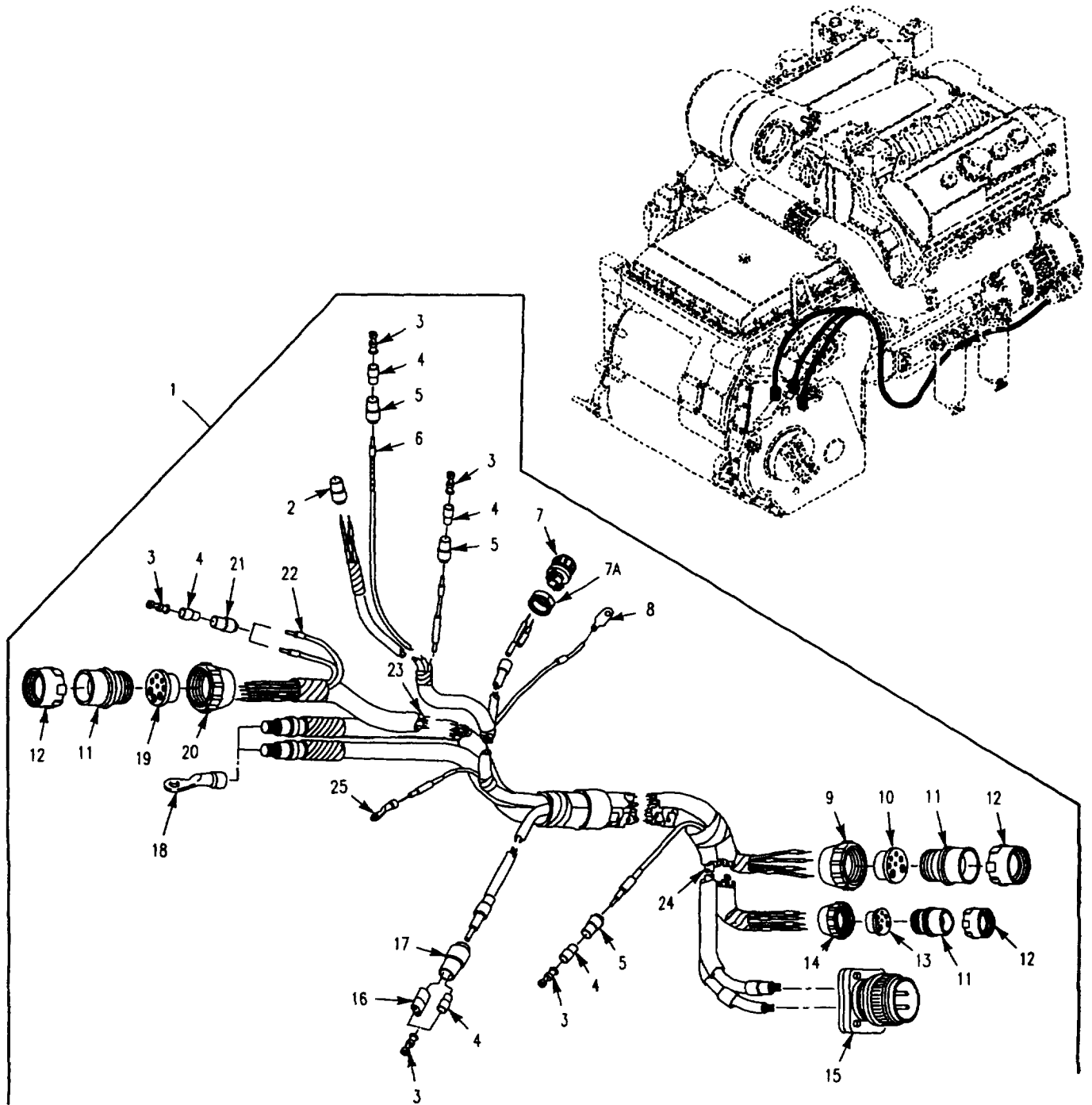

Figure 105. Engine Wiring Harness

SECTION II

TM 9-2350-277-24P

(1) ITEM NO	(2) SMR CODE	(3) CAGE	(4) PART NUMBER	(5) DESCRIPTION AND USABLE ON CODE (UOC)	(6) QTY
GROUP 0613 HULL OR CHASSIS WIRING HARNESS CONTINUED FIG. 105 ENGINE WIRING HARNESS					
1	PBOFF	19207	12349873-1	WIRING HARNESS, BRAN	1
1	PBOFF	19207	12349873	WIRING HARNESS, BRAN	1
2	PAOZZ	80064	2590040-4	.CONNECTOR, PLUG, ELEC	1
3	PAOZZ	19207	8338564	.TERMINAL ASSEMBLY	7
4	PAOZZ	19207	8338562	.INSULATOR, BUSHING	6
5	PAOZZ	19207	8338561	.SHELL, ELECTRICAL CO	3
6	MOOZO	81349	M13486/1-5	.WIRE, ELECTRICAL MAKE FROM WIRE, P/N M13486/1-5	V
7	PAOZA	96906	MS3456W10SL4S	.CONNECTOR, PLUG, ELEC	1
7	PAOZZ	96906	MS3456W16-10S	.CONNECTOR, PLUG, ELEC	1
8	PAFZZ	96906	MS20659-127	.TERMINAL, LUG	1
9	PAFZZ	19207	8724259	.CONNECTOR, PLUG, ELEC	1
10	PAFZZ	19207	8341848	.BUSHING, NONMETALLIC	1
11	PAFZZ	19207	7723309	.NUT, PLAIN, KURLED	3
12	PAFZZ	19207	7716634	.NUT, COUPLING, ELECTR	3
13	PAFZZ	19207	7388366	.BUSHING, NONMETALLIC	1
14	PAFZZ	19207	8724255	.CONNECTOR, PLUG, ELEC	1
15	PAFZA	96906	MS3456W32-IP	.CONNECTOR, PLUG, ELEC	1
16	PAOZZ	19207	10875101	.CONNECTOR BODY, PLUG	1
17	PAOZZ	0N942	10875100	.SHELL, ELECTRICAL CO	1
18	PAFZZ	96906	MS20659-135	.TERMINAL, LUG	2
19	PAFZZ	19207	10874855	.INSERT, ELECTRICAL C	1
20	PAFZA	19207	8724262	.CONNECTOR, PLUG, ELEC	1
21	PAOZZ	19207	8724494	.CABLE NIPPLE, ELECTR	2
22	MOOZZ	81349	M13486/1-3	.WIRE, ELECTRICAL MAKE FROM WIRE, P/N H134.86/1-3	V
23	MFFZZ	81349	M13486/1-11	.WIRE, ELECTRICAL MAKE FROM WIRE, P/N M13486/1-11	V
24	MFFZZ	81349	M13486/1-14	.WIRE, ELECTRICAL MAKE FROM WIRE, P/N M13486/1-14	V
25	PAFZZ	96906	MS25036-153	.TERMINAL ,LUG	1
END OF FIGURE					

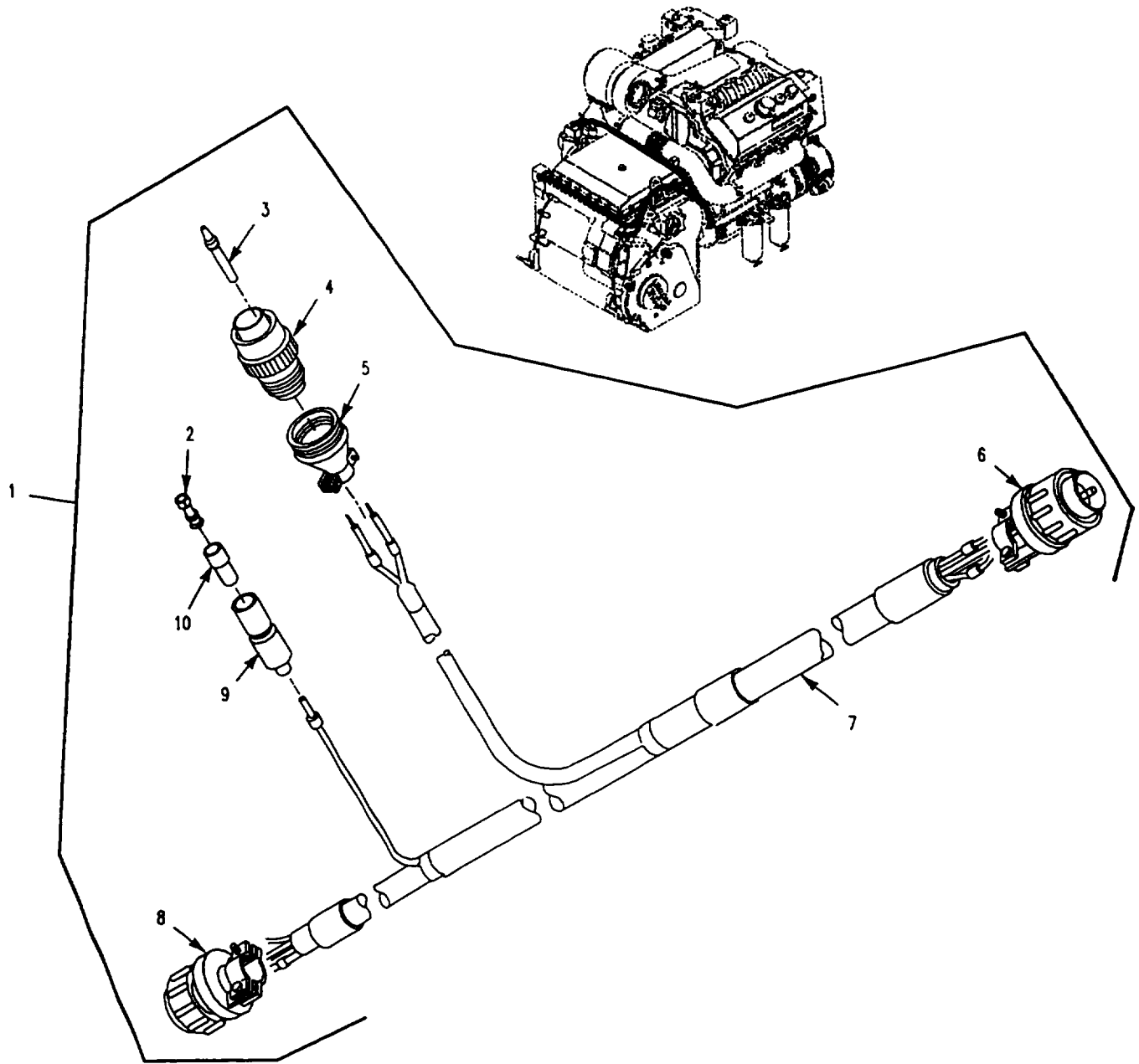

Figure 106. Transmission Wiring Harness

SECTION II

TM 9-2350-277-24P

(1) ITEM NO	(2) SMR CODE	(3) CAGE	(4) PART NUMBER	(5) DESCRIPTION AND USABLE ON CODE (UOC)	(6) QTY
				GROUP 0613 HULL OR CHASSIS WIRING HARNESS CONTINUED FIG. 106 TRANSMISSION WIRING HARNESS	
1	PAOFF	19207	12349810	WIRING HARNESS, BRAN	1
2	PAOZZ	19207	8338564	.TERMINAL ASSEMBLY	1
3	PAOZZ	96906	MS3187-16	.PLUG, END SEAL, ELECT	1
4	PAOZZ	96906	MS3459H10SL-3S	.CONNECTOR, PLUG, ELEC	1
5	PAOZZ	81349	M85049/52-1-10H	.CLAMP, CABLE, ELECTRI	1
6	PAFZZ	96906	MS3456W24-7P	.CONNECTOR, PLUG, ELEC	1
7	MOOZZ	81349	M13486/1-3	.WIRE, ELECTRICAL MAKE FROM WIRE, P/N M13486/1-3	V
8	PAFZZ	96906	MS3456W20-7S	.CONNECTOR, PLUG, ELEC	1
9	PAOZZ	19207	8724494	.CABLE NIPPLE, ELECTR.....	1
10	PAOZZ	19207	8338562	.INSULATOR, BUSHING.....	1
				END OF FIGURE	

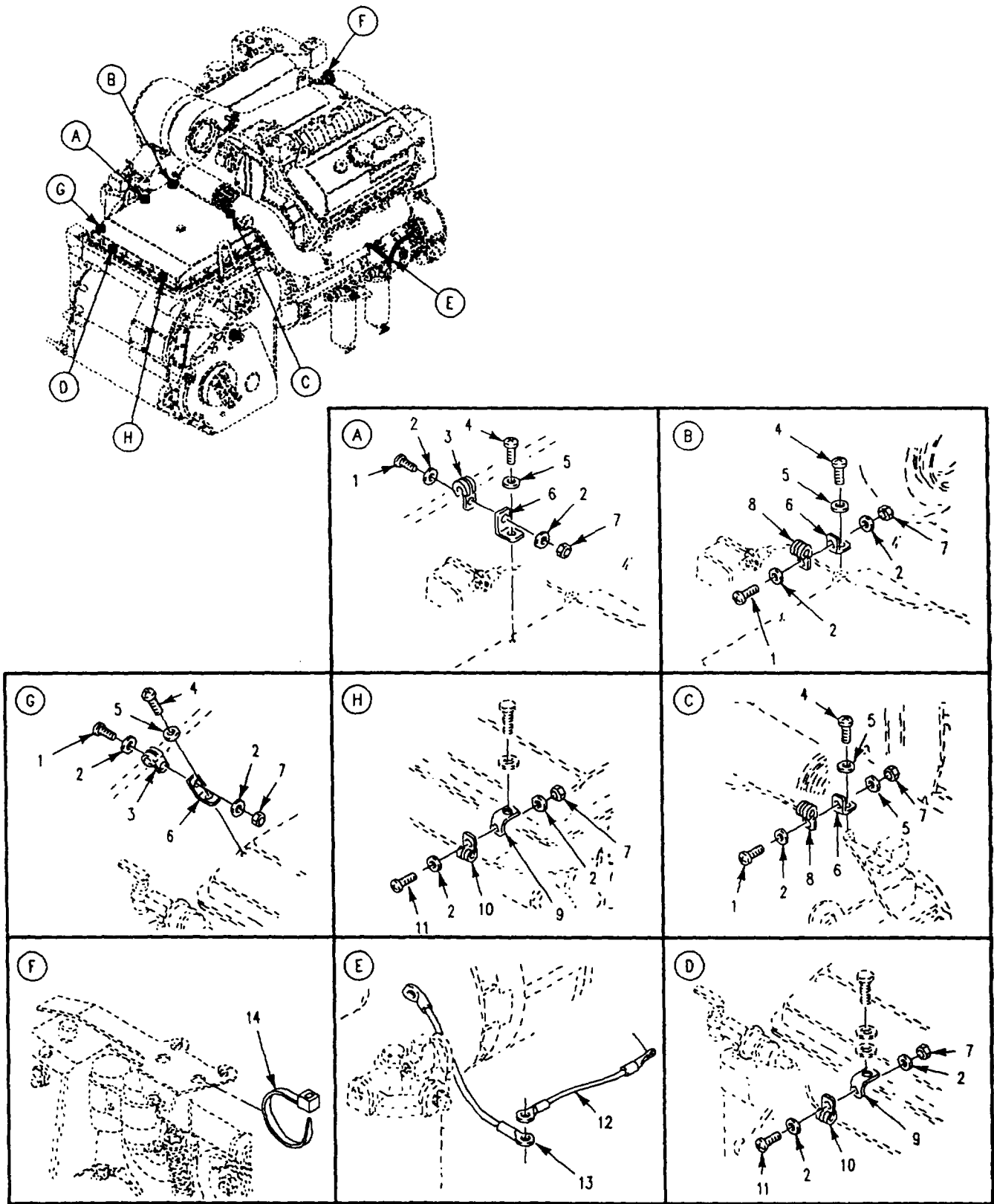

Figure 107. Wiring Harness Attaching Hardware, Power Plant

SECTION II

TM 9-2350-277-24P

(1) ITEM NO	(2) SMR CODE	(3) CAGE	(4) PART NUMBER	(5) DESCRIPTION AND USABLE ON CODE (UOC)	(6) QTY
GROUP 0613 HULL OR CHASSIS WIRING HARNESS CONTINUED FIG. 107 WIRING HARNESS ATTACHING HARDWARE, POWER PLANT					
1	PAOZZ	96906	MS35207-265	SCREW, MACHINE	4
2	PAOZZ	96906	MS27183-8	WASHER, FLAT	11
3	PAOZZ	96906	MS21919WDG13	CLAMP, LOOP	2
4	PAOZZ	96906	MS535764-1201	BOLT, SELF-LOCKING	4
5	PAOZZ	19200	10910174-34	WASHER, FLAT	5
6	PAOZZ	19207	12349996-2	BRACKET, ANGLE	4
7	PAOZZ	96906	MS21044N3	NUT, SELF-LOCKING, HE	6
8	PAOZZ	96906	M521919WDG7	CLAMP, LOOP	2
9	PAOZZ	19207	12349996-1	BRACKET, ANGLE	2
10	PAOZZ	96906	MS21919WDG2	CLAMP, LOOP	2
11	PAOZZ	96906	MS35207-264	SCREW, MACHINE	2
12	PAOZZ	19207	12349945-2	LEAD, ELECTRICAL	1
13	PAOZZ	19207	12349945-3	LEAD, ELECTRICAL	1
14	PAOZZ	96906	MS3367-3-9	STRAP, TIEDOWN, ELECT	1
END OF FIGURE					

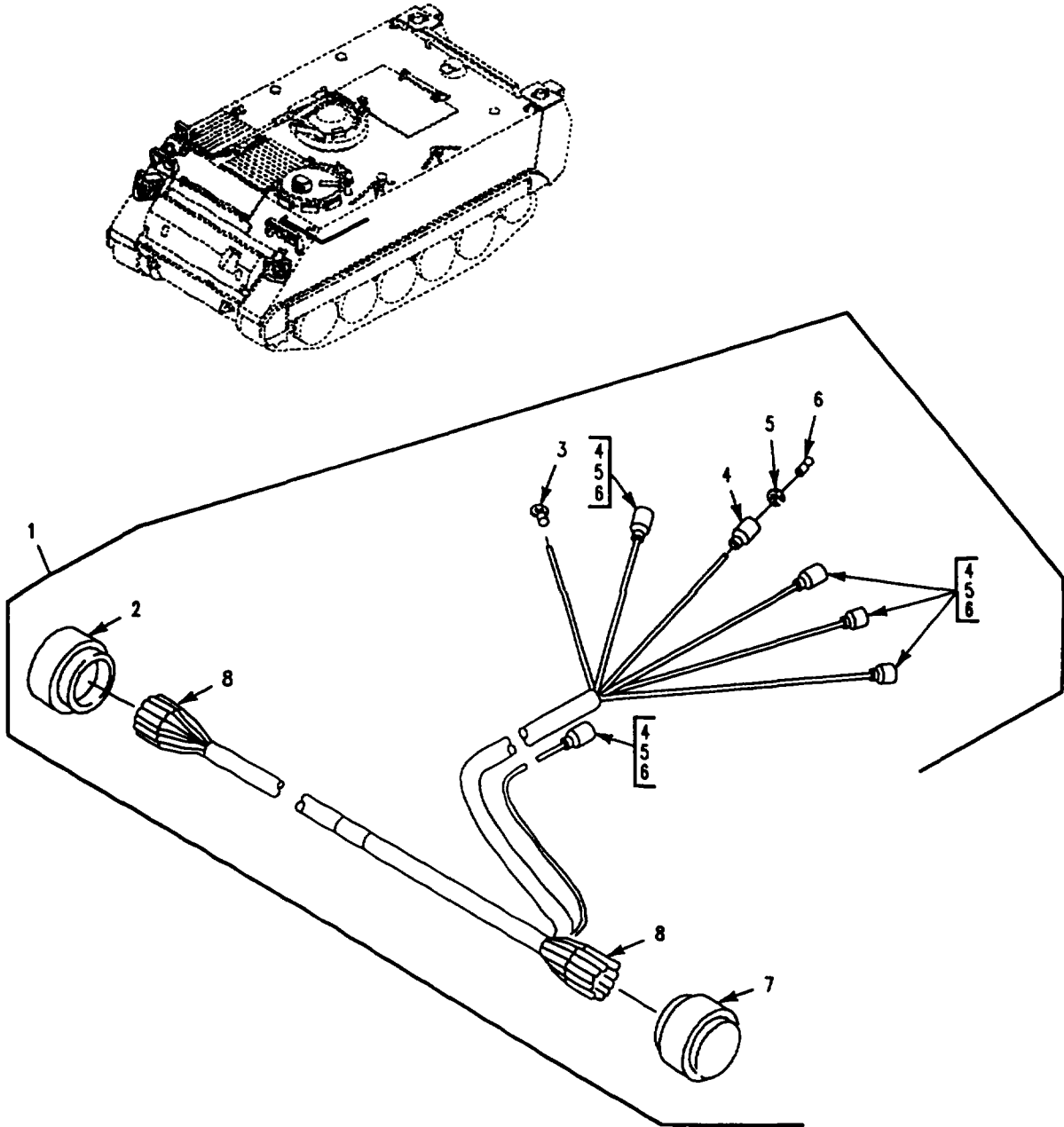

Figure 108. Wiring Harness, Transmission Controller

SECTION II

TM 9-2350-277-24P

(1) ITEM NO	(2) SMR CODE	(3) CAGE	(4) PART NUMBER	(5) DESCRIPTION AND USABLE ON CODE (UOC)	(6) QTY
				GROUP 0613 HULL OR CHASSIS WIRING HARNESS CONTINUED FIG. 108 WIRING HARNESS, TRANSMISSION CONTROLLER	
1	PBOFF	19207	12349813	WIRING HARNESS, BRAN	1
2	PAFZA	96906	MS346W24-7S	.CONNECTOR, PLUG, ELEC	1
3	PAOZZ	96906	MS25036-109	.TERMINAL, LUG	1
4	PAOZZ	19207	8724495	.SHELL, ELECTRICAL CO	6
5	PAOZZ	19207	8724497	.WASHER, SLOTTED	6
6	PAOZA	96906	MS27148-3	.CONTACT, ELECTRICAL	6
7	PAFZA	96906	MS345W24-7S	.CONNECTOR, RECEPTACL	1
8	MOOZZ	81349	M13486/1-3	.WIRE, ELECTRICAL MAKE FROM WIRE, P/N 13486/1-3	V
				END OF FIGURE	

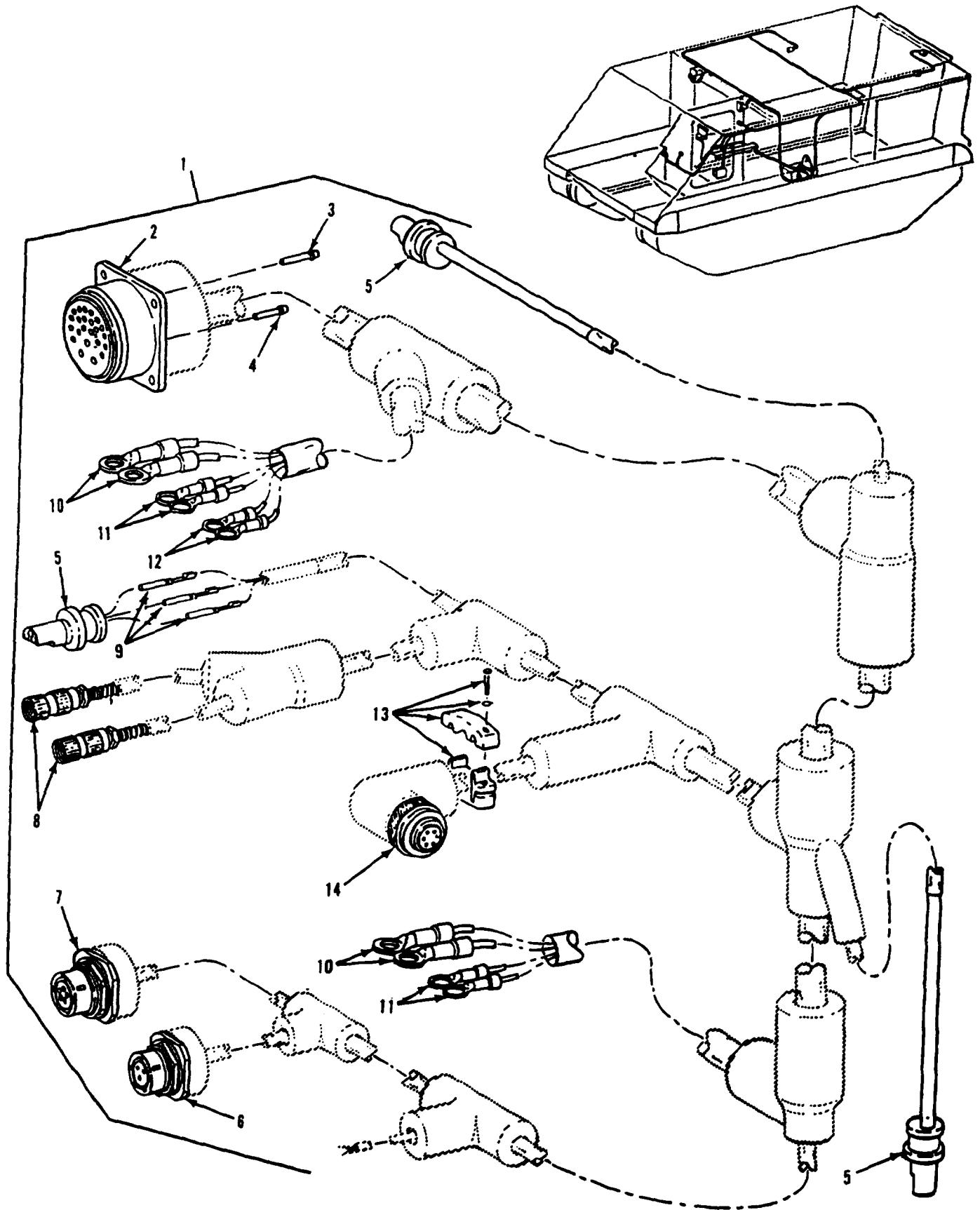

Figure 109. Vehicle Special Purpose Electrical Branched Cable Assembly (W8) (M901A3)

SECTION II

TM 9-2350-277-24P

(1) ITEM NO	(2) SMR CODE	(3) CAGE	(4) PART NUMBER	(5) DESCRIPTION AND USABLE ON CODE (UOC)	(6) QTY
				GROUP 0613 HULL OR CHASSIS WIRING HARNESS CONTINUED FIG. 109 VEHICLE SPECIAL PURPOSE ELECTRICAL BRANCHED CABLE ASSEMBLY (H8) M901A3)	
1	PAFFF	19207	12352430	CABLE ASSEMBLY, SPEC UOC: AP7	1
2	PAFZA	96906	MS3450W32-6S	.CONNECTOR, RECEPTACL..... UOC: AP7	1
3	PAFZZ	96906	MS3187-16	.PLUG, END SEAL, ELECT..... UOC: AP7	1
4	PAFZZ	96906	MS3187-12	.PLUG, END SEAL, ELECT..... UOC: AP7	1
5	PAFZZ	19207	12265517-6	.CONNECTOR, PLUG, ELEC..... UOC: AP7	3
6	PAFZA	96906	MS3474W12-3S	.CONNECTOR, RECEPTACL..... UOC: AP7	1
7	PAFZZ	96906	MS3474L14-5S	.CONNECTOR, RECEPTACL..... UOC: AP7	1
8	PAFZZ	80063	SC-D-444446	.CONNECTOR PLUG ELEC..... UOC: AP7	2
9	PAFZZ	19207	12265517-2	.CONTACT, ELECTRICAL..... UOC: AP7	9
10	PAFZZ	96906	MS25036-122	.TERMINAL, LUG..... UOC: AP7	4
11	PAFZZ	96906	MS25036-105	.TERMINAL, LUG..... UOC: AP7	4
12	PAFZZ	96906	MS25036-110	.TERMINAL, LUG..... UOC: AP7	2
13	PAFZZ	81349	M85049/41-6A	.CLAMP, CABLE, ELECTRI..... UOC: AP7	1
14	PAFZA	96906	MS3108R14S-6S	.CONNECTOR, PLUG, ELEC..... UOC: AP7	1
				END OF FIGURE	

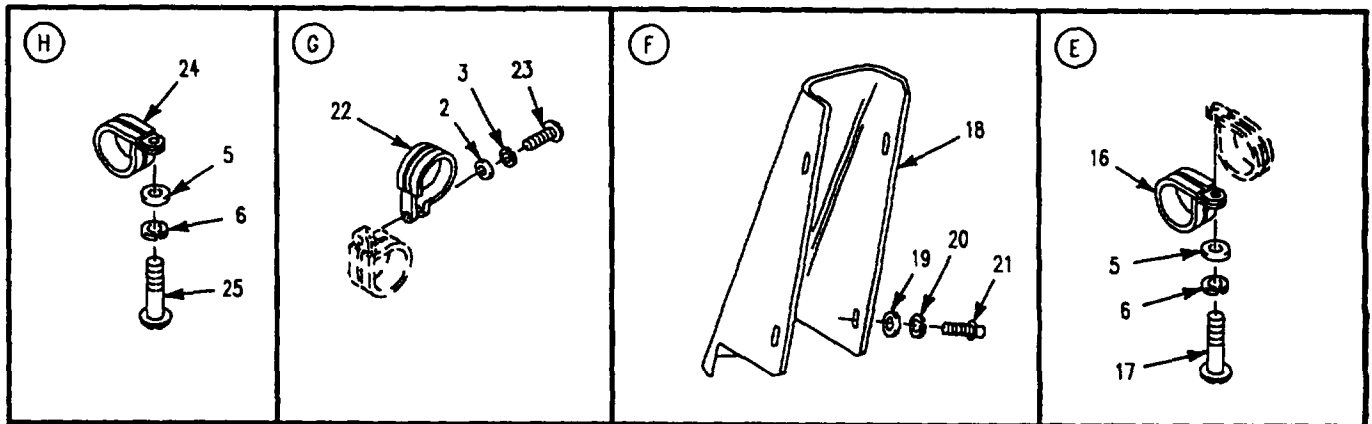
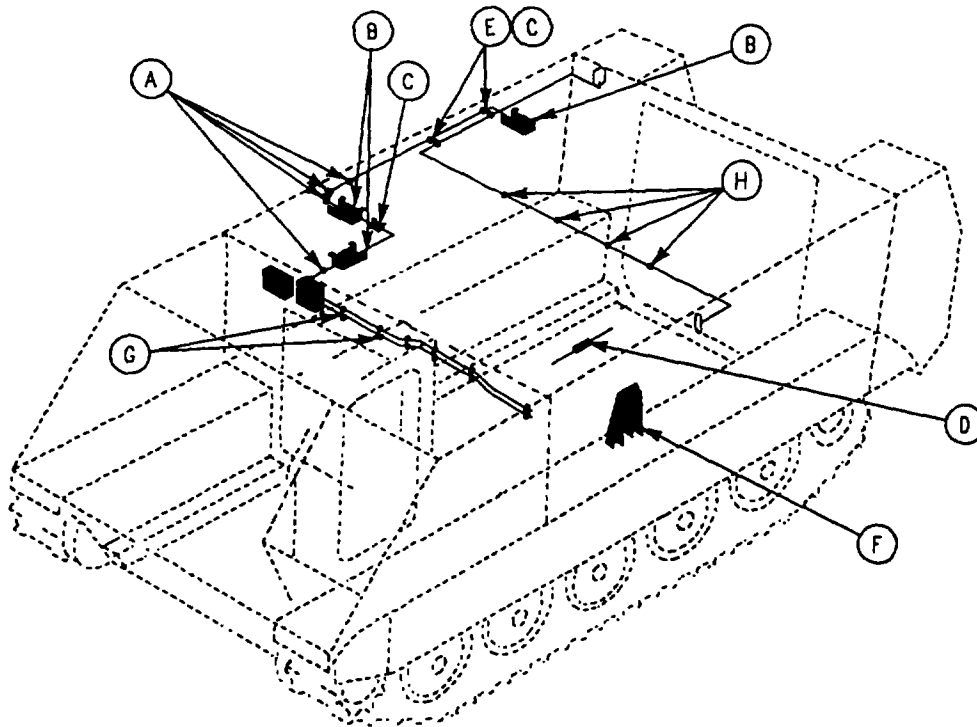
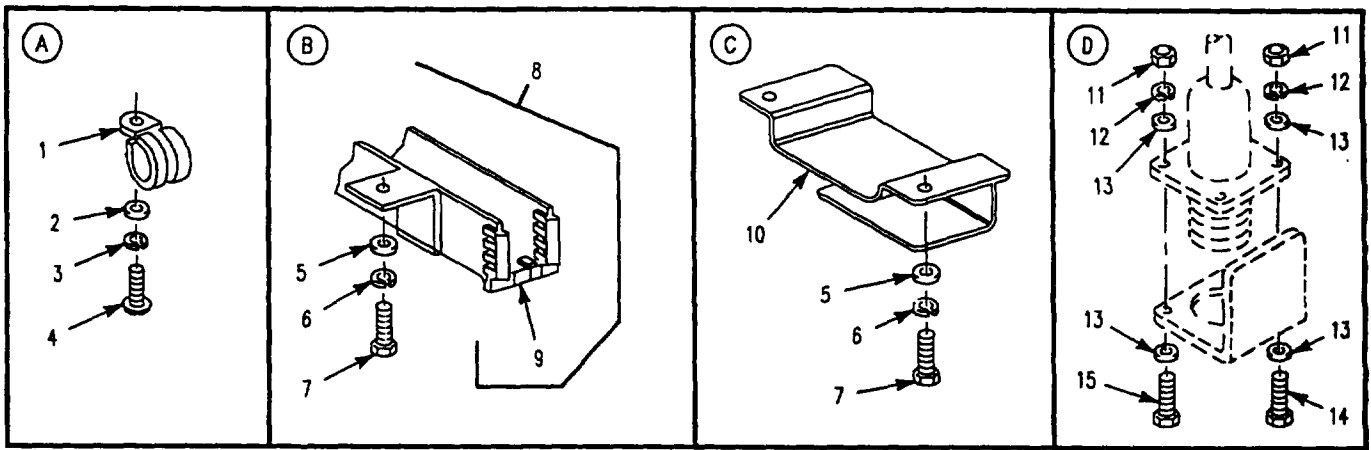

Figure 110. Vehicle Electrical Components (M901A3)

SECTION II

TM 9-2350-277-24P

(1) ITEM NO	(2) SMR CODE	(3) CAGE	(4) PART NUMBER	(5) DESCRIPTION AND USABLE ON CODE (UOC)	(6) QTY
				GROUP 0613 HULL OR CHASSIS WIRING HARNESS CONTINUED FIG. 110 VEHICLE ELECTRICAL COMPONENTS (M901A3)	
1	PAFZZ	96906	MS21919WDG4	CLAMP, LOOP UOC: AP7	4
2	PAFZZ	96906	MS15795-808	WASHER, FLAT..... UOC: AP7	6
3	PAFZZ	96906	MS35338-138	WASHER, LOCK UOC: AP7	6
4	PAFZZ	96906	MS51957-63	SCREW, MACHINE UOC: AP7	4
5	PAFZZ	96906	MS15795-810	WASHER, FLAT UOC: AP7	11
6	PAFZZ	96906	MS35338-139	WASHER, LOCK..... UOC: AP7	11
7	PAFZZ	80204	B1821BH025C075N	SCREW, CAP, HEXAGON H..... UOC: AP7	5
8	PAFFZ	19207	12266062	PROTECTOR, ELECTRICAL UOC: AP7	3
9	PAFZZ	96906	MS21266-3N	.GROMMET, NONMETALLIC UOC: AP7	1
10	PAFZZ	19207	12266057	PROTECTOR, ELECTRICAL UOC: AP7	1
11	PAFZZ	96906	MS35649-264	NUT, PLAIN, HEXAGON UOC: AP7	4
12	PAFZZ	96906	MS35338-136	WASHER, LOCK..... UOC: AP7	4
13	PAFZZ	96906	MS15795-805	WASHER, FLAT UOC: AP7	8
14	PAFZZ	96906	MS51957-31	SCREW, MACHINE..... UOC: AP7	3
15	PAFZZ	96906	MS35275-281	SCREW, MACHINE UOC: AP7	1
16	PAFZZ	96906	MS9352-03	CLAMP, LOOP UOC: AP7	2
17	PAFZZ	96906	MS51957-81	SCREW, MACHINE UOC: AP7	2
18	PAFZZ	19207	12266810	GUARD, MECHANICAL DR UOC: AP7	1
19	PAFZZ	96906	MS15795-809	WASHER, FLAT UOC: AP7	4
20	PAFZZ	96906	MS35338-44	WASHER, LOCK UOC: AP7	4
21	PAFZZ	80204	B1821BH025F088N	SCREW, CAP, HEXAGON H..... UOC: AP7	4
22	PAFZZ	96906	MS21919WDG8	CLAMP, LOOP UOC: AP7	2
23	PAFZZ	96906	MS51957-64	SCREW, MACHINE UOC: AP7	2
24	PAFZZ	96906	MS9352-09	CLAMP, LOOP UOC: AP7	4
25	PAFZZ	96906	MS51957-80	SCREW, MACHINE UOC: AP7	4
				END OF FIGURE	

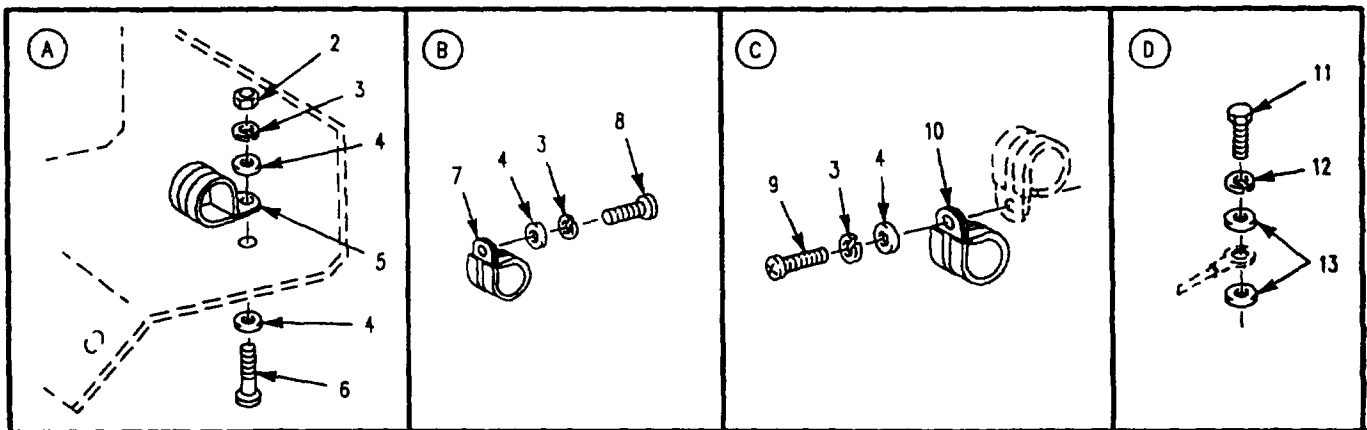
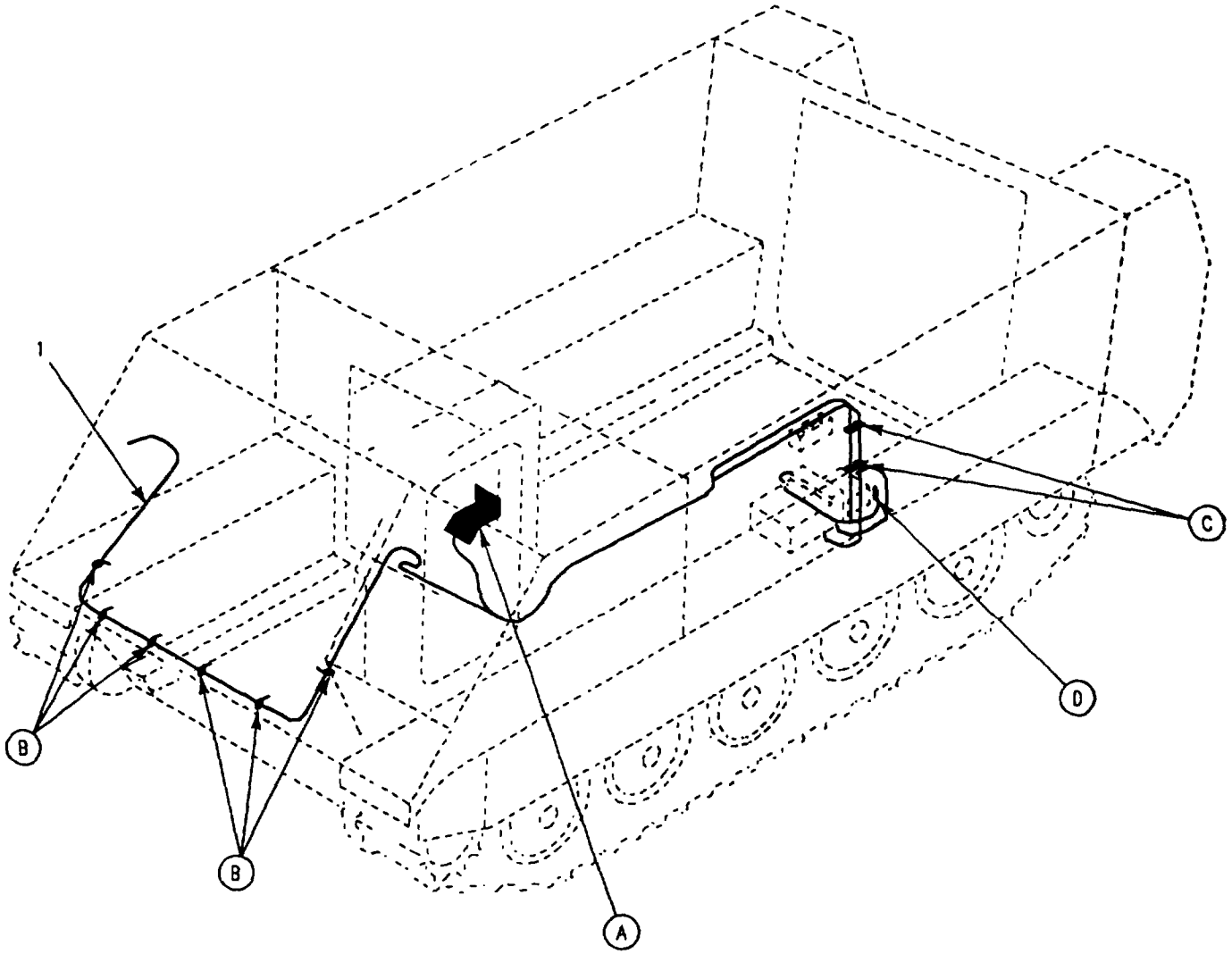

Figure 111. Vehicle Electrical Components (M901A3)

SECTION II

TM 9-2350-277-24P

(1) ITEM NO	(2) SMR CODE	(3) CAGE	(4) PART NUMBER	(5) DESCRIPTION AND USABLE ON CODE (UOC)	(6) QTY
				GROUP 0613 HULL OR CHASSIS WIRING HARNESS CONTINUED FIG. 111 VEHICLE ELECTRICAL COMPONENTS (M901A3)	
1	PAFZF	19207	12352433	WIRING HARNESS UOC: AP7	1
2	PAFZZ	96906	MS35649-204	NUT, PLAIN, HEXAGON UOC: AP7	1
3	PAFZZ	96906	MS35338-138	WASHER, LOCK UOC: AP7	9
4	PAFZZ	96906	MS15795-808	WASHER, FLAT UOC: AP7	10
5	PAFZZ	96906	MS21919WDG2	CLAMP, LOOP UOC: AP7	1
6	PAFZZ	96906	MS51957-64	SCREW, MACHINE UOC: AP7	1
7	PAFZZ	96906	MS21919WDG4	CLAMP, LOOP UOC: AP7	6
8	PAFZZ	96906	MS51957-63	SCREW, MACHINE UOC: AP7	6
9	PAFZZ	96906	MS51957-81	SCREW, MACHINE UOC: AP7	2
10	PAFZZ	96906	MS21919WDG12	CLAMP, LOOP UOC: AP7	2
11	PAFZZ	80204	B1821BH038C113N	SCREW, CAP, HEXAGON H..... UOC: AP7	1
12	PAFZZ	96906	MS35338-141B	WASHER, LOCK..... UOC: AP7	1
13	PAFZZ	96906	MS15795-814	WASHER, FLAT UOC: AP7	1
				END OF FIGURE	

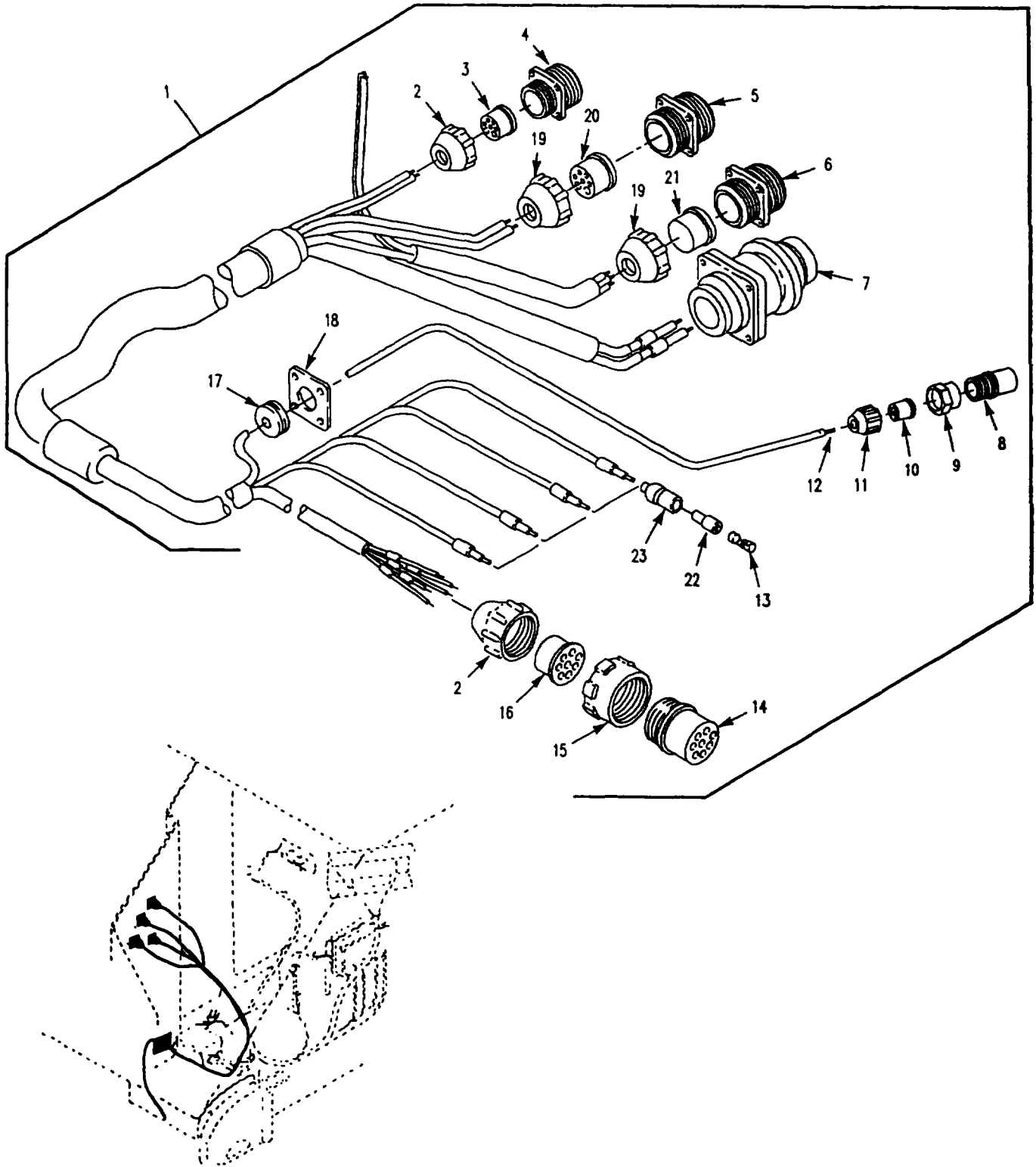

Figure 112. Main Wiring Harness, Forward Section

SECTION II

TM 9-2350-277-24P

(1) ITEM NO	(2) SMR CODE	(3) CAGE	(4) PART NUMBER	(5) DESCRIPTION AND USABLE ON CODE (UOC)	(6) QTY
				GROUP 0613 HULL OR CHASSIS WIRING HARNESS CONTINUED FIG. 112 MAIN WIRING HARNESS, FORWARD SECTION	
1	PAFFF	19207	12349881-2	WIRING HARNESS, BRAN NEW CONFIGURATION	1
1	PAFFF	19207	12349881	WIRING HARNESS, BRAN OLD CONFIGURATION	1
2	PAFZZ	19207	7723308	.NUT, BUSHING RETAINE.....	2
3	PAFZZ	19207	10874858	.INSERT, ELECTRICAL C	1
4	PAFZZ	19207	7716785	.CONNECTOR, RECEPTACL.....	1
5	PAFZZ	19207	8713567	.CONNECTOR, RECEPTACL.....	1
6	PAFZZ	19207	7388359	.CONNECTOR, RECEPTACL	1
7	PAFZZ	96906	MS3450W32-1S	.CONNECTOR, RECEPTACL	1
8	PAOZZ	19207	8724199	.CONNECTOR, PLUG, ELEC	1
9	PAOZZ	77820	10-40457-12S	.NUT, COUPLING, ELECTR	2
10	PAOZZ	19207	7527631	.BUSHING, NONMETALLIC	1
11	PAOZZ	19207	7723306	.NUT, BUSHING RETAINE	2
12	MOOZZ	81349	M13486/1-7	.WIRE, ELECTRICAL MAKE FROM WIRE, P/N M13486/1-7	V
13	PAOZZ	19207	8338564	UOC: APC, AP1, AP2, AP3, AP5, AP6, AP7 .TERMINAL ASSEMBLY	4
14	PAFZZ	19207	7722322	UOC: APC, AP1, AP2, AP3, AP5, AP6, AP7 .BUSHING, NONMETALLIC.....	1
15	PAFZZ	19207	8701325-1	UOC: APC, AP1, AP2, AP3, AP5, AP6, AP7 .NUT, PLAIN, ROUND	1
16	PAFZZ	81996	B8005-16-003FN19	.CONNECTOR, PLUG, ELEC	1
17	PAFZZ	96906	MS35489-63	.GROMMET, NONMETALLIC	1
18	PAFZZ	19207	12349914	.COVER, ACCESS.....	1
19	PAFZZ	19207	7723309	.NUT, PLAIN, KNURLED	2
20	PAFZZ	19207	8341848	.BUSHING, NONMETALLIC	2
21	PAFZZ	19207	7388366	.BUSHING, NONMETALLIC	1
22	PAOZZ	19207	8338562	.INSULATOR, BUSHING.....	4
23	PAOZZ	19207	8338561	.SHELL, ELECTRICAL CO	4
				END OF FIGURE	

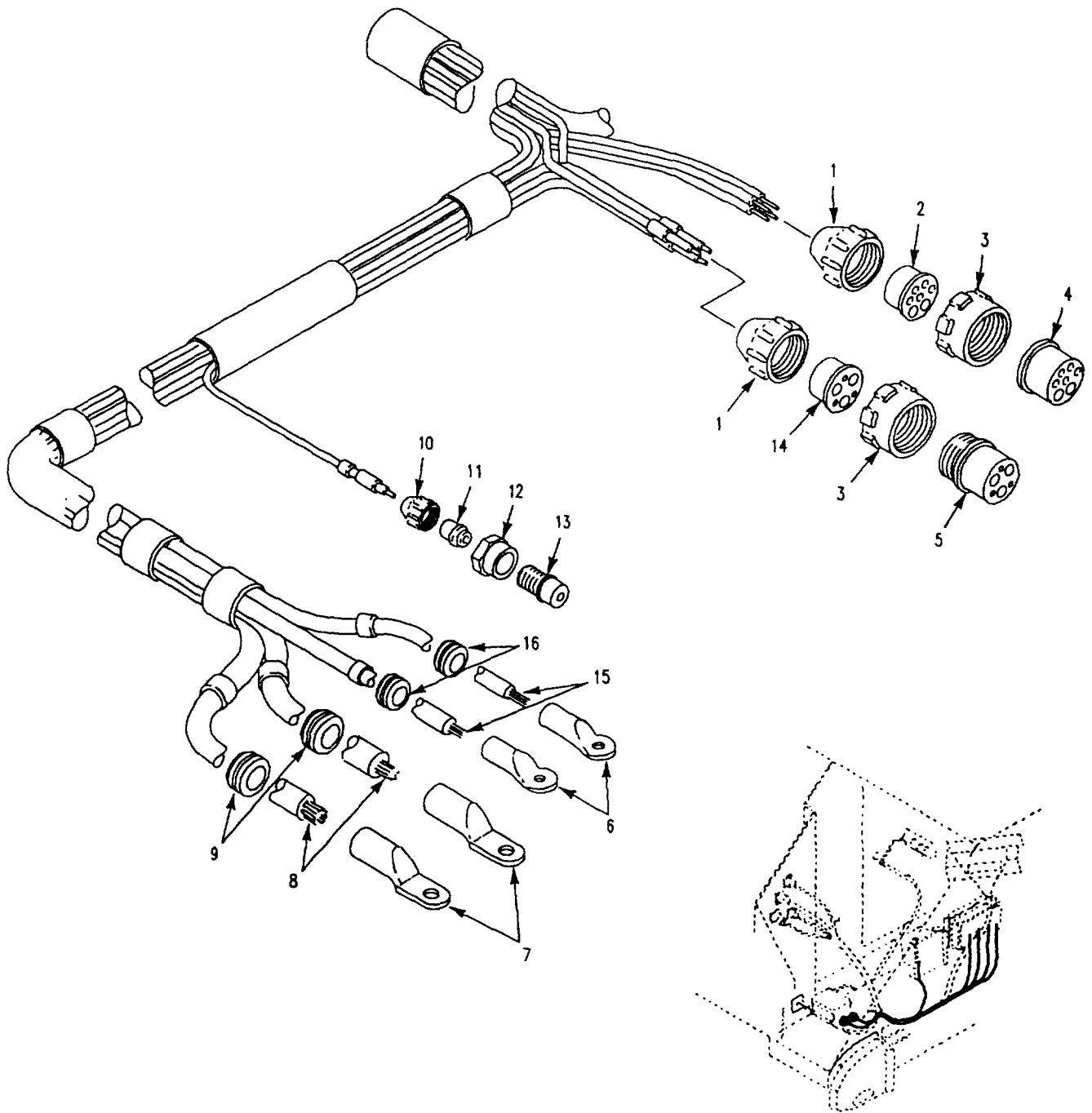

Figure 113. Main Wiring Harness, Forward Section

SECTION II

TM 9-2350-277-24P

(1) ITEM NO	(2) SMR CODE	(3) CAGE	(4) PART NUMBER	(5) DESCRIPTION AND USABLE ON CODE (UOC)	(6) QTY
				GROUP 0613 HULL OR CHASSIS WIRING HARNESS CONTINUED FIG. 113 MAIN WIRING HARNESS, FORWARD SECTION	
1	PAFZZ	19207	7723309	NUT, PLAIN, KNURLED APC, AP1, AP2, AP3, AP5, AP6, AP7	2
2	PAFZZ	19207	8724259	CONNECTOR, PLUG, ELEC UOC: APC, AP1, AP2, AP3, AP5, AP6, AP7	1
3	PAFZZ	19207	7716634-1	NUT, COUPLING, ELECTR UOC: APC, AP1, AP2, AP3, AP5, AP6, AP7	2
4	PAFZZ	19207	8341848	BUSHING, NONMETALLIC..... UOC: APC, AP1, AP2, AP3, AP5, AP6, AP7	2
5	PAFZZ	19207	10874855	INSERT, ELECTRICAL C UOC: APC, AP1, AP2, AP3, AP5, AP6, AP7	1
6	PAFZZ	96906	MS20659-112	TERMINAL, LUG UOC: APC, AP1, AP2, AP3, AP5, AP6, AP7	2
7	PAFZZ	96906	MS20659-118	TERMINAL, LUG..... UOC: APC, AP1, AP2, AP3, AP5, AP6, AP7	2
8	MFFZZ	81349	M13486/1-14	WIRE, ELECTRICAL MAKE FROM WIRE, P/N M13486/1-14 UOC, APC, AP1, AP2, AP3, AP5, AP6, AP7	V
9	PAOZZ	96906	MS35489-16	GROMMET, NONMETALLIC UOC: APC, AP1, AP2, AP3, AP5, AP6, AP7	2
10	PAOZZ	19207	7723306	NUT, BUSHING RETAINE UOC: APC, AP1, AP2, AP3, AP5, AP6, AP7	1
11	PAOZZ	19207	7722343	BUSHING, NONMETALLIC UOC: APC, AP1, AP2, AP3, AP5, AP6, AP7	1
12	PAOZZ	77820	10-40457-12S	NUT, COUPLING, ELECTR UOC: APC, AP1, AP2, AP3, AP5, AP6, AP7	1
13	PAOZZ	19207	8724199	CONNECTOR, PLUG, ELEC UOC: APC, AP1, AP2, AP3, AP5, AP6, AP7	1
14	PAFZA	19207	8724262	CONNECTOR, PLUG, ELEC UOC: APC, AP1, AP2, AP3, AP5, AP6, AP7	1
15	MFFZZ	81349	M13486/1-11	WIRE, ELECTRICAL MAKE FROM WIRE, P/N M13486/1-1 UOC: APC, AP1, AP2, AP3, AP5, AP6, AP7	V
16	PAOZZ	96906	MS35489-14	GROMMET, NONMETALLIC..... UOC: APC, AP1, AP2, AP3, AP5, AP6, AP7	2
				END OF FIGURE	

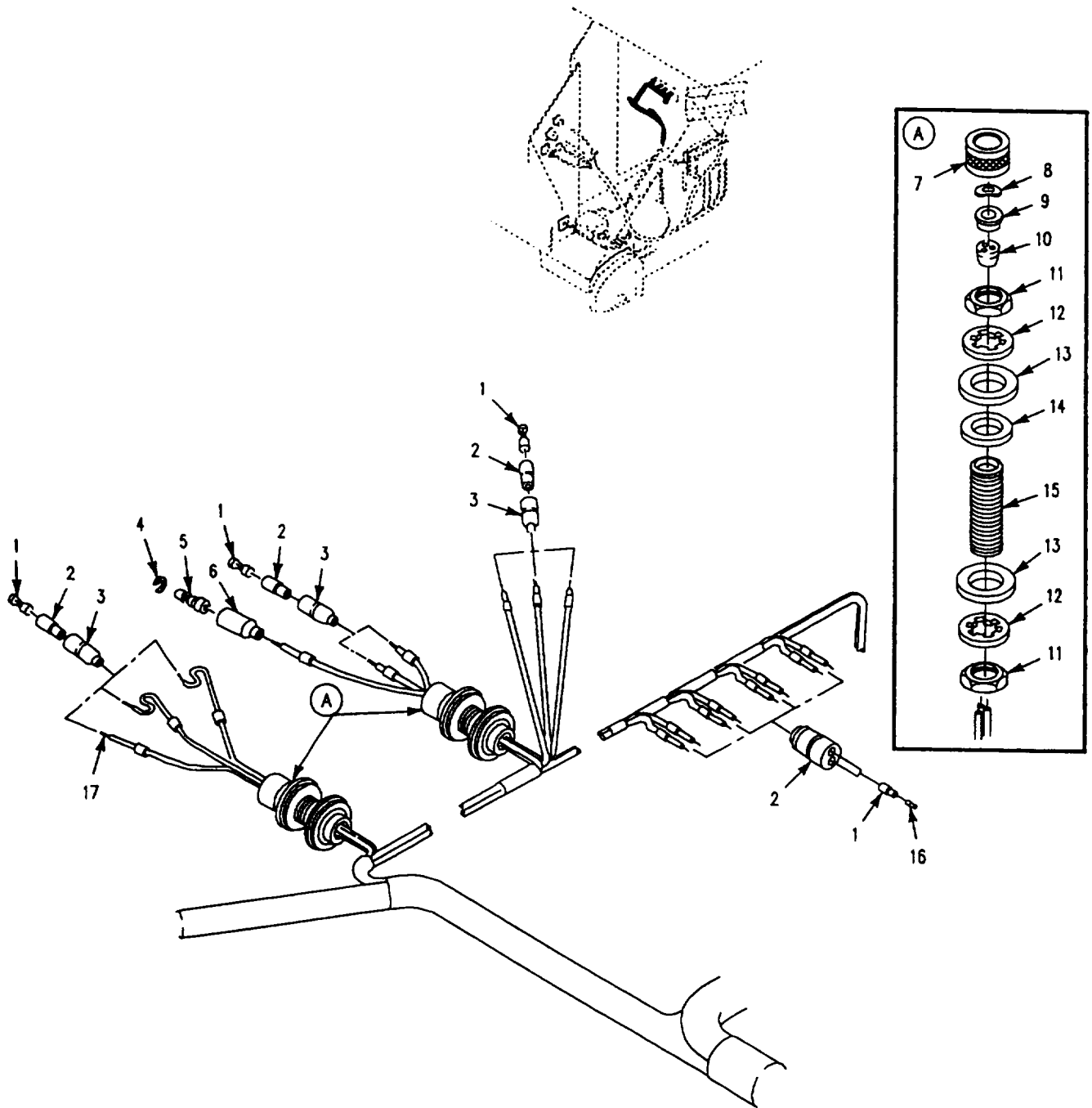

Figure 114. Main Wiring Harness, Forward Section

SECTION II

TM 9-2350-277-24P

(1) ITEM NO	(2) SMR CODE	(3) CAGE	(4) PART NUMBER	(5) DESCRIPTION AND USABLE ON CODE (UOC)	(6) QTY
				GROUP 0613 HULL OR CHASSIS WIRING HARNESS CONTINUED FIG. 114 MAIN WIRING HARNESS, FORWARD SECTION	
1	PAOZZ	19207	8338564	TERMINAL ASSEMBLY UOC: APC, AP1, AP2, AP3, AP5, AP6, AP7	16
2	PAOZZ	19207	8338562	INSULATOR, BUSHING..... UOC: APC, AP1, AP2, AP3, AP5, AP6, AP7	16
3	PAOZZ	19207	8338561	SHELL, ELECTRICAL CO UOC: APC, AP1, AP2, AP3, AP5, AP6, AP7	8
4	PAOZZ	19207	8338567	WASHER, SLOTTED UOC: APC, AP1, AP2, AP3, AP5, AP6, AP7	1
5	PAOZA	96906	MS27148-2	CONTACT, ELECTRICAL UOC: APC, AP1, AP2, AP3, AP5, AP6, AP7	1
6	PAOZZ	19207	8338566	SHELL, ELECTRICAL CO UOC: APC, AP1, AP2, AP3, AP5, AP6, AP7	1
7	PAOZZ	19207	7056642	NUT, COUPLING, ELECTR UOC: APC, AP1, AP2, AP3, APS, AP6, AP7	2
8	PAOZZ	19207	7057355	WASHER, SPRING TENSION UOC: APC, AP1, AP2, AP3, AP5, AP6, AP7	2
9	PAOZZ	19207	7056664	RETAINER, PACKING..... UOC: APC, AP1, AP2, AP3, AP5, AP6, AP7	2
10	PAOZZ	19207	7728311	BUSHING, NONMETALLIC UOC: APC, AP1, AP2, AP3, APS, AP6, AP7	2
11	PAOZZ	19204	503060	NUT UOC: APC, AP1, AP2, AP3, APS, AP6, AP7	4
12	PAOZZ	96906	MS35333-49	WASHER, LOCK..... UOC: APC, AP1, AP2, AP3, AP5, AP6, AP7	4
13	PAOZZ	96906	MS27183-27	WASHER, FLAT UOC: APC, AP1, AP2, AP3, AP5, AP6, AP7	4
14	PAOZZ	19207	8756335	INSULATOR, WASHER UOC: APC, AP1, AP2, AP3, APS, AP6, AP7	2
15	PAOZZ	19207	8756336	BUSHING, ELECTRICAL UOC: APC, AP1, AP2, AP3, APS, AP6, AP7	2
16	PAOZA	96906	MS27145-1	CONNECTOR, PLUG, ELEC UOC: APC, AP1, AP2, AP3, AP5, AP6, AP7	8
17	MOOZO	81349	M13486/1-5	WIRE, ELECTRICAL MAKE FROM WIRE, P/N M13486/1-5 UOC: APC, AP1, AP2, AP3, AP5, AP6, AP7	V
				END OF FIGURE	

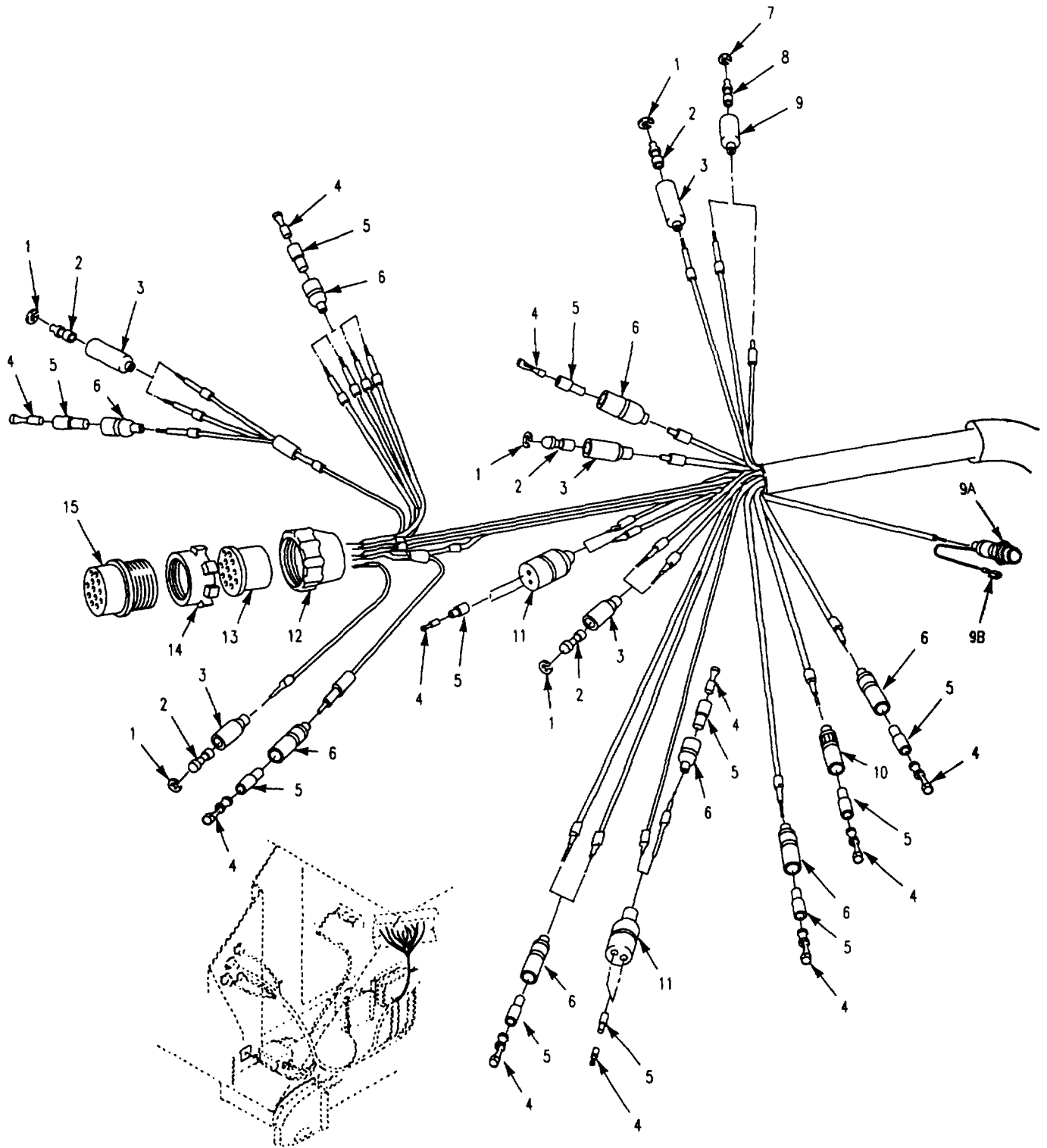

Figure 115. Main Wiring Harness, Forward Section.

SECTION II

TM 9-2350-277-24P

(1) ITEM NO	(2) SMR CODE	(3) CAGE	(4) PART NUMBER	(5) DESCRIPTION AND USABLE ON CODE (UOC)	(6) QTY
				GROUP 0613 HULL OR CHASSIS WIRING HARNESS CONTINUED FIG. 115 MAIN WIRING HARNESS, FORWARD SECTION	
1	PAOZZ	19207	8338567	WASHER, SLOTTED UOC: APC, AP1, AP2, AP3, AP5, AP6, AP7	7
2	PAOZA	96906	MS27148-2	CONTACT, ELECTRICAL UOC: APC, AP1, AP2, AP3, AP5, AP6, AP7	7
3	PAOZZ	19207	8338566	SHELL, ELECTRICAL CO UOC: APC, AP1, AP2, AP3, AP5, AP6, AP7	7
4	PAOZZ	19207	8338564	TERMINAL ASSEMBLY UOC: APC, AP1, AP2, AP3, AP5, AP6, AP7	17
5	PAOZZ	19207	8338562	INSULATOR, BUSHING UOC: APC, AP1, AP2, AP3, AP5, AP6, AP7	17
6	PAOZZ	19207	8338561	SHELL, ELECTRICAL CO UOC: APC, AP1, AP2, AP3, AP5, AP6, AP7	14
7	PAOZZ	19207	8338573	WASHER, SLOTTED UOC: APC, AP1, AP2, AP3, AP5, AP6, AP7	2
8	PAOZA	96906	MS27148-1	CONTACT, ELECTRICAL UOC: APC, AP1, AP2, AP3, AP5, AP6, AP7	2
9	PAOZZ	19207	8338572	SHELL, ELECTRICAL CO UOC: APC, AP1, AP2, AP3, AP5, AP6, AP7	2
10	PAOZZ	19207	7982401	CONNECTOR UOC: APC, AP1, AP2, AP3, AP5, AP6, AP7	1
11	PAOZA	96906	MS27145-1	CONNECTOR, PLUG, ELEC UOC: APC, AP1, AP2, AP3, AP5, AP6, AP7	4
12	PAFZZ	19207	7723309	NUT, PLAIN, KNURLED UOC: APC, AP1, AP2, AP3, AP5, AP6, AP7	1
13	PAFZZ	19207	7722333	BUSHING, NONMETALLIC UOC: APC, AP1, AP2, AP3, AP5, AP6, AP7	1
14	PAFZZ	19207	7716634-1	NUT, COUPLING, ELECTR UOC: APC, AP1, AP2, AP3, AP5, AP6, AP7	1
15	PAFZZ	19207	8724258	CONNECTOR, PLUG, ELEC UOC: APC, AP1, AP2, AP3, AP5, AP6, AP7	1
				END OF FIGURE	

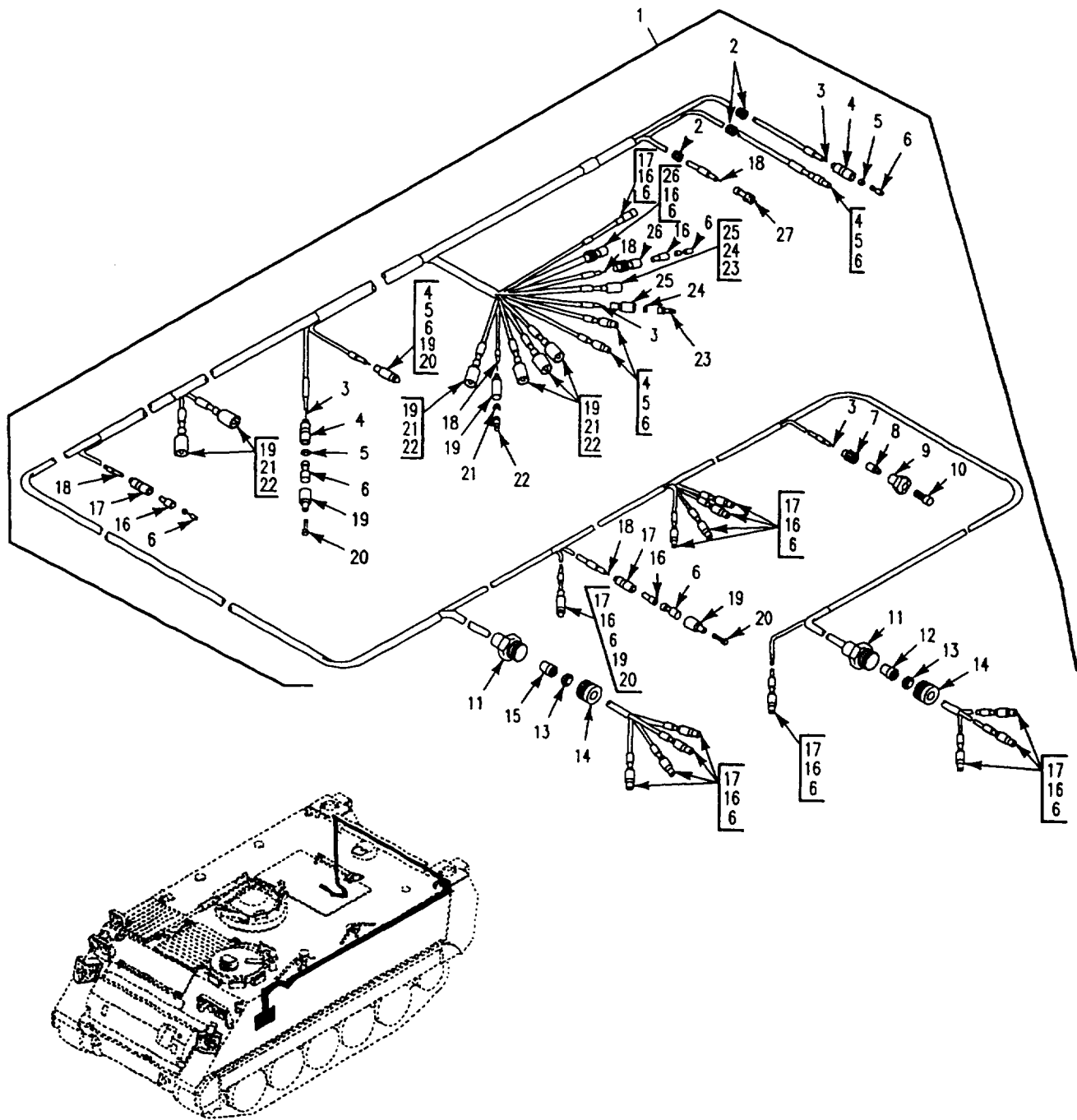

Figure 116. Main Wiring Harness, Rear Section
(M113A3, M58, M981A3, M901A3, M1059A3)

SECTION II

TM 9-2350-277-24P

(1) ITEM NO	(2) SMR CODE	(3) CAGE	(4) PART NUMBER	(5) DESCRIPTION AND USABLE ON CODE (UOC)	(6) QTY
				GROUP 0613 HULL OR CHASSIS WIRING HARNESS CONTINUED FIG. 116 MAIN WIRING HARNESS, REAR SECTION (M113A3, M1059A3, M901A3, M901A3, M981A3, M58)	
1	PAOOO	19207	12268797	WIRING HARNESS, BRAN UOC: APC, AP1, AP6, AP7	1
1	PAOOO	19207	12408492	WIRING HARNESS, BRAN UOC: AP8	1
2	PAOZZ	96906	MS35489-134	.GROMMET, NONMETALLIC..... UOC: APC, AP1, AP6, AP7, AP8	3
3	MOOZZ	81349	M13486/1-7	.WIRE, ELECTRICAL MAKE FROM WIRE, P/N M13486/1-7 UOC: APC, AP1, AP6, AP7, AP8	V
4	PAOZZ	19207	8338569	.SHELL, HEAD LIGHT CI UOC: APC, AP1, AP6, AP7, AP8	6
5	PAOZZ	19207	8338570	.WASHER, FLAT UOC: APC, AP1, AP6, AP7, AP8	6
6	PAOZZ	19207	8338564	.TERMINAL ASSEMBLY UOC: APC, AP1, AP6, AP7, AP8	24
7	PAOZZ	77820	10-40457-12S	.NUT, COUPLING, ELECTR. UOC: APC, AP1, AP6, AP7, AP8	1
8	PAOZZ	19207	7723306	.NUT, BUSHING RETAINE UOC: APC, AP1, AP6, AP7, AP8	1
9	PAOZZ	19207	7527631	.BUSHING, NONMETALLIC..... UOC: APC, AP1, AP6, AP7, AP8	1
10	PAOZZ	19207	8724199	.CONNECTOR, PLUG, ELEC UOC: APC, AP1, AP6, AP7, AP8	1
11	PAOZZ	19207	8763341-1	.BOX CONNECTOR, ELECT UOC: APC, AP1, AP6, AP7, AP8	2
12	PAOZZ	19207	7723900	.BUSHING, ELECTRICAL UOC: APC, AP1, AP6, AP7, AP8	1
13	PAOZZ	19207	8763341-3	.WASHER, SPRING TENSI UOC: APC, AP1, AP6, AP7, AP8	2
14	PAOZZ	19207	8763341-2	.BONDNUT, ELECTRICAL UOC: APC, AP1, AP6, AP7, AP8	2
15	PAOZZ	19207	10917886	.BUSHING, NONMETALLIC..... UOC: APC, AP1, AP6, AP7, AP8	1
16	PAOZZ	19207	8338562	.INSULATOR, BUSHING..... UOC: APC, AP1, AP6, AP7	18
17	PAOZZ	19207	8338561	.SHELL, ELECTRICAL CO UOC: APC, AP1, AP6, AP7, AP8	16
18	MOOZO	81349	M13486/1-5	.WIRE, ELECTRICAL MAKE FROM WIRE, P/N M13486/1-5 UOC: APC, AP1, AP6, AP7, AP8	V
19	PAOZZ	19207	8338566	.SHELL, ELECTRICAL CO UOC: APC, AP1, AP6, AP7, AP8	11
20	PAOZZ	19207	7982907	.DUMMY CONNECTOR, PLU UOC: APC, AP1, AP6, AP7, AP8	4
21	PAOZZ	19207	8338567	.WASHER, SLOTTED UOC: APC, AP1, AP6, AP7, AP8	7
22	PAOZA	96906	MS27148-2	.CONTACT, ELECTRICAL UOC: APC, AP1, AP6, AP7, AP8	7
23	PAOZA	96906	MS27148-1	.CONTACT, ELECTRICAL UOC: APC, AP1, AP6, AP7, AP8	2
24	PAOZZ	19207	8338573	.WASHER, SLOTTED UOC: APC, AP1, AP6, AP7, AP8	2
25	PAOZZ	19207	8338572	.SHELL, ELECTRICAL CO UOC: APC, AP1, AP6, AP7, AP8	2
26	PAOZZ	19207	7982401	.CONNECTOR..... UOC: APC, AP1, AP6, AP7, AP8	2
27	PAOZZ	96906	MS20659-128	.TERMINAL, LUG..... UOC: APC, AP1, AP6, AP7	1
27	PAOZZ	96906	MS25036-114	.TERMINAL, LUG..... UOC: AP8	1
				END OF FIGURE	

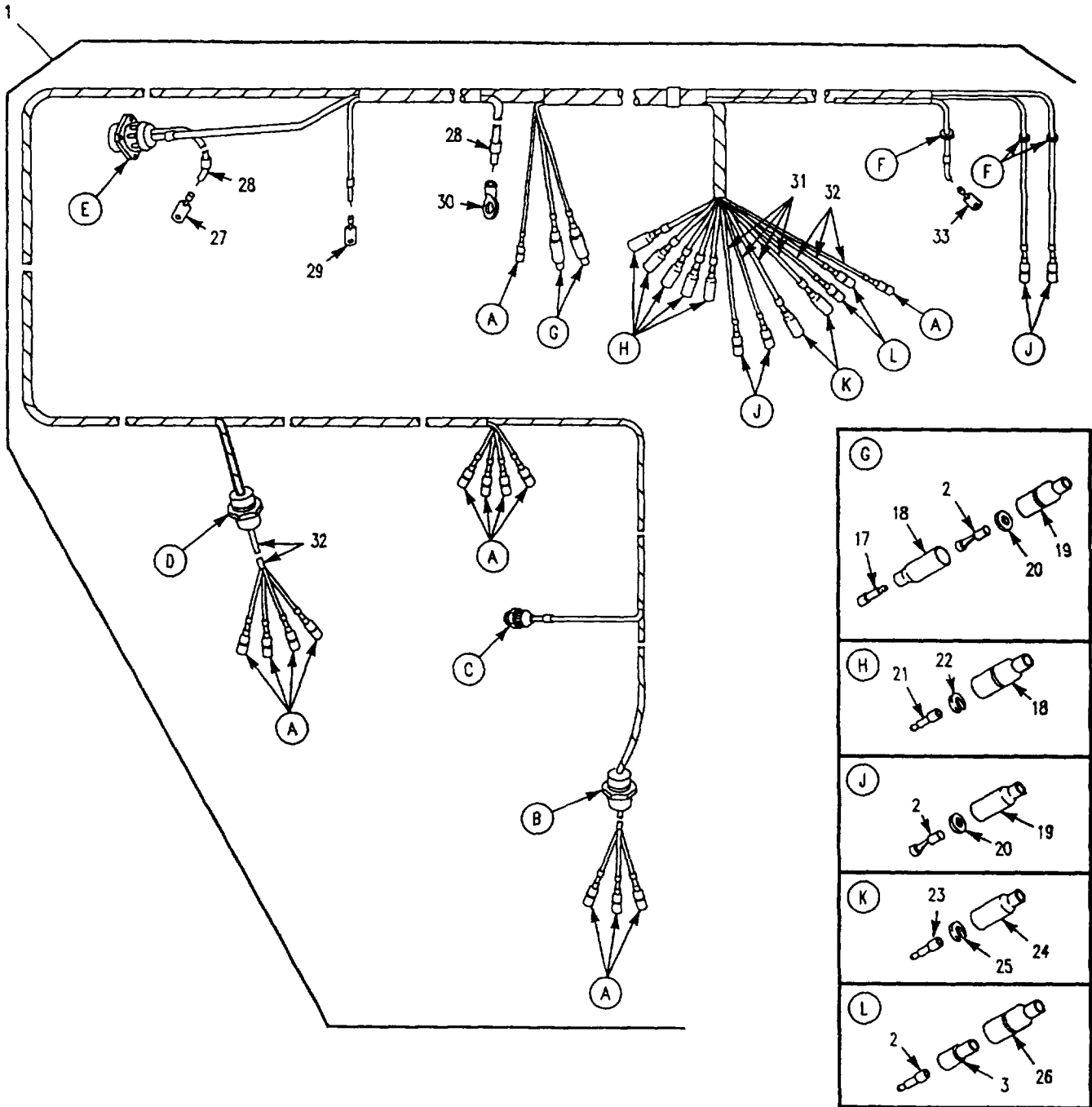
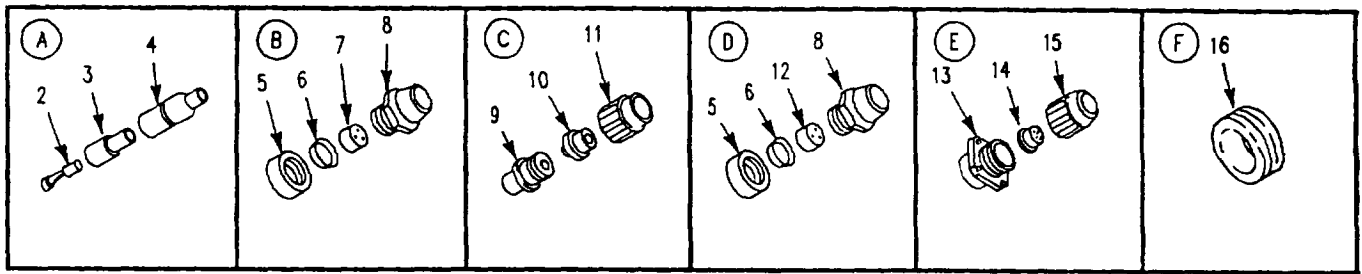

Figure 117. Wiring Harness, Branched (M1064A3)

SECTION II

TM 9-2350-277-24P

(1) ITEM NO	(2) SMR CODE	(3) CAGE	(4) PART NUMBER	(5) DESCRIPTION AND USABLE ON CODE (UOC)	(6) QTY
				GROUP 0613 HULL OR CHASSIS WIRING HARNESS CONTINUED FIG. 117 WIRING HARNESS, BRANCHED (M1064A3)	
1	PAOOF	19207	112358729	WIRING HARNESS, BRAN UOC: AP2	1
2	PAOZZ	19207	8338564	.TERMINAL ASSEMBLY UOC: AP2	21
3	PAOZZ	19207	18338562	.INSULATOR, BUSHING UOC: AP2	15
4	PAOZZ	19207	8338561	.SHELL, ELECTRICAL CO UOC: AP2	13
5	PAOZZ	19207	8763341-3	.WASHER, SPRING TENS UOC: AP2	2
6	PAOZZ	19207	8763341-2	.BONDNUT, ELECTRICAL UOC: AP2	2
7	PAOZZ	19207	7723900	.BUSHING, ELECTRICAL UOC: AP2	1
8	PAOZZ	19207	8763341-1	.BOX CONNECTOR, ELECT UOC: AP2	2
9	PAOZZ	19207	8724199	.CONNECTOR, PLUG, ELEC UOC: AP2	1
10	PAOZZ	19207	7527631	.BUSHING, NONMETALLIC UOC: AP2	1
11	PAOZZ	19207	17723306	.NUT, BUSHING RETAIN UOC: AP2	1
12	PAOZZ	19207	10917886	.BUSHING, NONMETALLIC UOC: AP2	1
13	PAOZA	19207	7722352	.CONNECTOR, RECEPT UOC: AP2	1
14	PAOZZ	19207	7524564	.GROMMET, NONMETALLIC UOC: AP2	1
15	PAOZZ	19207	7723308	.NUT, BUSHING RETAIN UOC: AP2	1
16	PAOZZ	96906	MS35489-134	.GROMMET, NONMETALLIC UOC: AP2	3
17	PAOZZ	19207	7982907	.DUMMY CONNECTOR, PLU UOC: AP2	2
18	PAOZZ	19207	8338566	.SHELL, ELECTRICAL CO UOC: AP2	7
19	PAOZZ	19207	8338569	.SHELL, HEAD LIGHT CI UOC: AP2	6
20	PAOZZ	19207	8338570	.WASHER, FLAT UOC: AP2	6
21	PAOZZ	96906	MS27148-2	.CONTACT, ELECTRICAL UOC: AP2	5
22	PAOZZ	19207	8338567	.WASHER, SLOTTED UOC: AP2	5
23	PAOZA	96906	MS27148-1	.CONTACT, ELECTRICAL UOC: AP2	2
24	PAOZZ	19207	8338572	.SHELL, ELECTRICAL CO UOC: AP2	2
25	PAOZZ	19207	8338573	.WASHER, SLOTTED UOC: AP2	2
26	PAOZZ	19207	7982401	.CONNECTOR UOC: AP2	2
27	PAOZZ	96906	MS20659-107	.TERMINAL, LUG UOC: AP2	1
28	MOOZZ	19207	58349R	.WIRE, ELECTRICAL MAKE FROM WIRE, P/N 58349R UOC: AP2	V
29	PAOZZ	19207	7056707	.TERMINAL, LUG UOC: AP2	1

SECTION II

TM 9-2350-277-24P

(1) ITEM NO	(2) SMR CODE	(3) CAGE	(4) PART NUMBER	(5) DESCRIPTION AND USABLE ON CODE (UOC)	(6) QTY
				GROUP 0613 HULL OR CHASSIS WIRING HARNESS CONTINUED FIG. 117 WIRING HARNESS, BRANCHED, CONTINUED (M1064A3)	
30	PAOZZ	96906	MS20659-129	TERMINAL, LUG UOC: AP2	1
31	MOOZZ	81349	M13486/1-7	WIRE, ELECTRICAL MAKE FROM WIRE, P/N M13486/1-7..... UOC: AP2	1
32	MOOZZ	81349	M13486/1-5	WIRE, ELECTRICAL MAKE FROM WIRE, P/N M1386/1-5 UOC: AP2	V
33	PAOZZ	96906	MS20659-128	TERMINAL, LUG UOC: AP2	1
				END OF FIGURE	

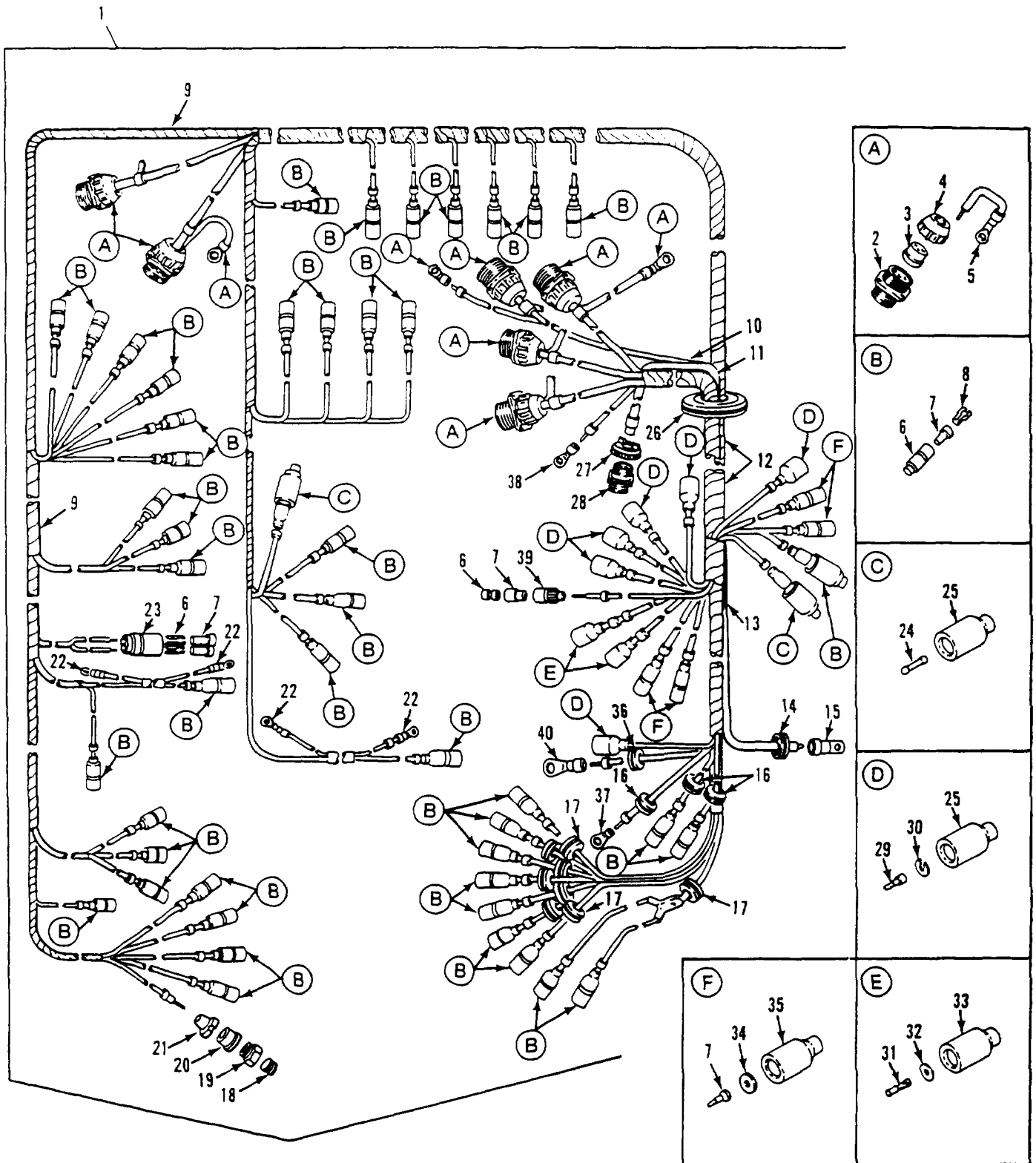

Figure 118. Main Vehicular Wiring Harness
(M1068A3, M577A3)

SECTION II

TM 9-2350-277-24P

(1) ITEM NO	(2) SMR CODE	(3) CAGE	(4) PART NUMBER	(5) DESCRIPTION AND USABLE ON CODE (UOC)	(6) QTY
				GROUP 0613 HULL OR CHASSIS WIRING HARNESS CONTINUED FIG. 118 MAIN VEHICLE WIRING HARNESS (M577A3, M1068A3)	
1	PAOOO	19207	11633903-1	WIRING HARNESS, BRAN UOC: AP3	1
1	PAOOO	19207	11633903	WIRING HARNESS, BRAN. UOC: AP5	1
2	PAOZA	19207	7722352	.CONNECTOR, RECEPTACL..... UOC: AP3, AP5	6
3	PAOZZ	19207	7524564	.GROMMET, NONMETALLIC..... UOC: AP3, AP5	6
4	PAOZZ	19207	7723308	.NUT, BUSHING RETAINE..... UOC: AP3, AP5	6
S	PAOZZ	96906	MS20659-141	.TERMINAL, LUG..... UOC: AP3, AP5	6
6	PAOZZ	19207	8338561	.SHELL, ELECTRICAL CO..... UOC: AP3, AP5	47
7	PAOZZ	19207	8338564	.TERMINAL ASSEMBLY UOC: AP3, AP5	55
8	PAOZZ	19207	8338562	.INSULATOR, BUSHING..... UOC: AP3, AP5	50
9	MOOZZ	81349	M13486-1-5	.WIRE, ELECTRICAL MAKE FROM WIRE, P/N M13486-1-5 UOC: AP3, AP5	V
10	MOOZZ	19207	58349R	.WIRE, ELECTRICAL MAKE FROM WIRE, P/N 58349R..... UOC: AP3, AP5	1
11	MOOZZ	81349	M13486/1-11	.WIRE, ELECTRICAL MAKE FROM WIRE, P/N M13486/1-11 UOC: AP3, AP5	V
12	MOOZZ	81349	M13486/1-12	.WIRE, ELECTRICAL MAKE FROM WIRE, P/N M13486/1-12 UOC: AP3, AP5	V
13	MOOZZ	81349	M13486/1-7	.WIRE, ELECTRICAL MAKE FROM WIRE, P/N M13486/1-7 UOC: AP3, AP5	V
14	PAOZZ	96906	MS35489-46	.GROMMET, NONMETALLIC UOC: AP3, AP5	1
15	PAOZZ	96906	MS20659-114	.TERMINAL, LUG..... UOC: AP3, AP5	1
16	PAOZZ	96906	MS35489-9	.GROMMET, NONMETALLIC..... UOC: AP3, AP5	3
17	PAOZZ	96906	MS35489-134	.GROMMET, NONMETALLIC UOC: AP3, AP5	8
18	PAOZZ	19207	8724199	.CONNECTOR, PLUG, ELEC UOC: AP3, AP5	1
19	PAOZZ	77820	10-40457-125	.NUT, COUPLING, ELECTR UOC: AP3, AP5	1
20	PAOZZ	19207	7527631	.BUSHING, NONMETALLIC, UOC: AP3, AP5	1
21	PAOZZ	19207	7723306	.NUT, BUSHING RETAINE UOC: AP3, AP5	1
22	PAOZZ	96906	MS20659-104	.TERMINAL, LUG UOC: AP3, AP5	4
23	PAOZA	96906	MS27145-1	.CONNECTOR, PLUG, ELEC UOC: AP3, AP5	1
24	PAOZZ	19207	7982907	.DUMMY CONNECTOR, PLU UOC: AP3	2
24	PAOZZ	19207	7982907	.CONNECTOR, PLU..... UOC: AP5	3
2S	PAOZZ	19207	8338566	.SHELL, ELECTRICAL CO UOC: AP3	8
25	PAOZZ	19207	8338566	.SHELL, ELECTRICAL CO UOC: AP5	9
26	PAOZZ	96906	MS35489-55	.GROMMET, NONMETALLIC..... UOC: AP5	1

SECTION II

TM 9-2350-277-24P

(1) ITEM NO	(2) SMR CODE	(3) CAGE	(4) PART NUMBER	(5) DESCRIPTION AND USABLE ON CODE (UOC)	(6) QTY
				GROUP 0613 HULL OR CHASSIS WIRING HARNESS CONTINUED FIG. 118 MAIN VEHICLE WIRING HARNESS, CONTINUED (M577A3, M1068A3)	
27	PAOZA	96906	MS3450W16-12S	.CONNECTOR, RECEPTACL UOC: AP3, AP5	1
28	PAOZZ	81349	M85049/1-8B	.CLAMP, CABLE, ELECTR UOC: AP3, AP5	1
29	PAOZZ	96906	MS27148-2	.CONTACT, ELECTRICAL UOC: AP3, AP5	6
30	PAOZZ	19207	8338567	.WASHER, SLOTTED UOC: AP3, AP5	6
31	PAOZA	96906	MS27148-1	.CONTACT, ELECTRICAL UOC: AP3, AP5	2
32	PAOZZ	19207	8338573	.WASHER, SLOTTED UOC: AP3, AP5	2
33	PAOZZ	19207	8338572	.SHELL, ELECTRICAL CO UOC: AP3, AP5	2
34	PAOZZ	19207	8338570	.WASHER, FLAT UOC: AP3, AP5	5
35	PAOZZ	19207	8338569	.SHELL, HEAD LIGHT CI UOC: AP3, AP5	5
36	PAOZZ	96906	MS35489-5	.GROMMET, NONMETALLIC UOC: AP3, AP5	1
37	PAOZZ	96906	MS20659-128	.TERMINAL, LUG UOC: AP3, AP5	1
38	PAOZZ	19207	7056707	.TERMINAL, LUG UOC: AP3, AP5	2
39	PAOZZ	19207	7982401	.CONNECTOR UOC: AP3, AP5	1
40	PAOZZ	96906	MS25036-154	.TERMINAL, LUG UOC: AP3, AP5	1
				END OF FIGURE	

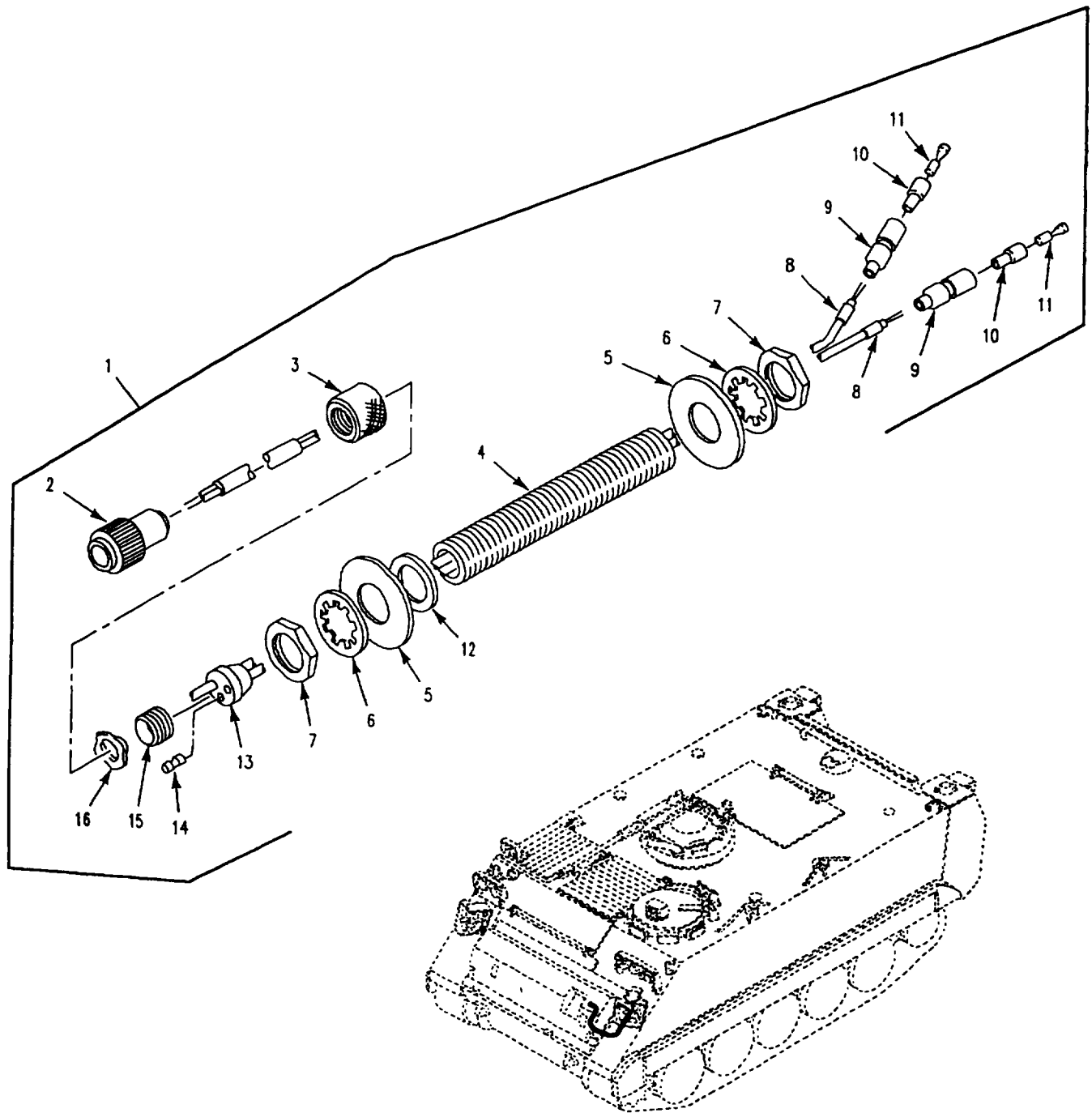

Figure 119. Smoke Grenade Launcher Wiring Harness, Left Side
(M1059A3, M113A3, M58)

SECTION II

TM 9-2350-277-24P

(1) ITEM NO	(2) SMR CODE	(3) CAGE	(4) PART NUMBER	(5) DESCRIPTION AND USABLE ON CODE (UOC)	(6) QTY
				GROUP 0613 HULL OR CHASSIS WIRING HARNESS CONTINUED FIG. 119 SMOKE GRENADE LAUNCHER WIRING HARNESS, LEFT SIDE (M113A3, M1059A3, M58)	
1	PAOOO	19207	12313237	WIRING HARNESS, BRAN UOC: APC, AP6, AP8	2
2	PAOZZ	96906	MS3106R14S-7S	.CONNECTOR, PLUG, ELEC UOC: APC, AP6, AP8	1
3	PAOZZ	19207	7056642	.NUT, COUPLING, ELECTR UOC: APC, AP6, AP8	1
4	PAOZZ	19207	8756336	.BUSHING, ELECTRICAL UOC: APC, AP6, AP8	1
5	PAOZZ	96906	MS27183-27	.WASHER, FLAT UOC: APC, AP6, AP8	2
6	PAOZZ	96906	MS35333-49	.WASHER, LOCK UOC: APC, AP6, AP8	2
7	PAOZZ	19204	503060	.NUT UOC: APC, AP6, AP8	2
8	MOOZZ	81349	M13486/1-3	.WIRE, ELECTRICAL MAKE FROM WIRE, P/N M13486/1-3 UOC: APC, AP6, AP8	1
9	PAOZZ	19207	8724494	.CABLE NIPPLE, ELECTR UOC: APC, AP6, AP8	2
10	PAOZZ	19207	8338562	.INSULATOR, BUSHING..... UOC: APC, AP6, AP8	2
11	PAOZZ	19207	8338564	.TERMINAL ASSEMBLY UOC: APC, AP6, AP8	2
12	PAOZZ	19207	8756335	.INSULATOR, WASHER UOC: APC, AP6, AP8	1
13	PAOZZ	19207	7728311	.BUSHING, NONMETALLIC UOC: APC, AP6, AP8	1
14	PAOZZ	96906	MS25251-12	.PLUG, END SEAL, ELECT UOC: APC, AP6, AP8	1
15	PAOZZ	19207	7056664	.RETAINER, PACKING UOC: APC, AP6, AP8	1
16	PAOZZ	19207	7057355	.WASHER, SPRING TENSI UOC: APC, AP6, AP8	1
				END OF FIGURE	

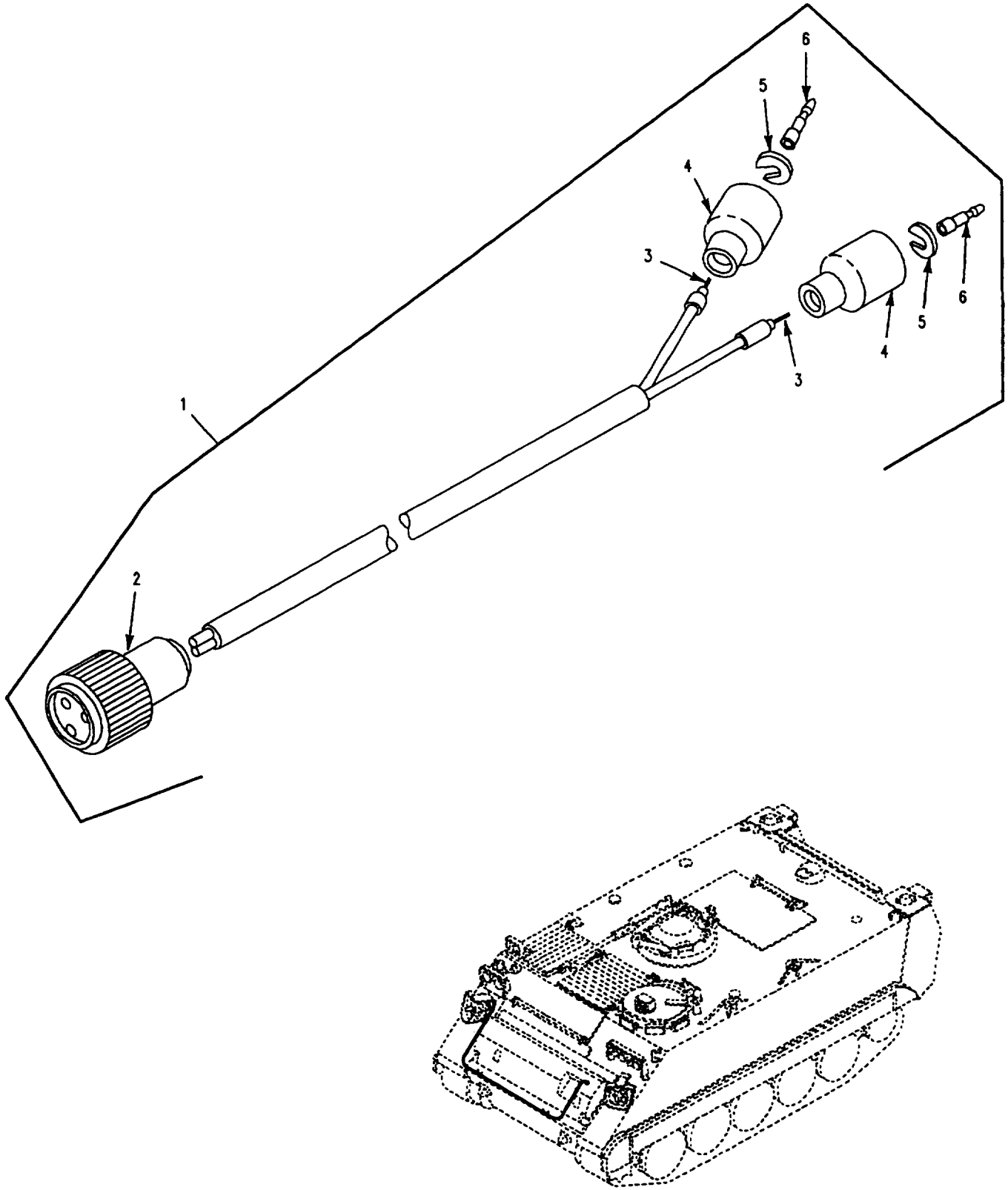

Figure 120. Smoke Grenade Launcher Wiring Harness, Right Side
(M1059A3, M113A3, M58)

SECTION II

TM 9-2350-277-24P

(1) ITEM NO	(2) SMR CODE	(3) CAGE	(4) PART NUMBER	(5) DESCRIPTION AND USABLE ON CODE (UOC)	(6) QTY
				GROUP 0613 HULL OR CHASSIS WIRING HARNESS CONTINUED FIG. 120 SMOKE GRENADE LAUNCHER WIRING HARNESS, RIGHT SIDE (M113A3, M1059A3, M58)	
1	PAOOO	19207	12313236	WIRING HARNESS, BRAN UOC: APC, AP6, AP8	1
2	PAOZZ	96906	MS3456W14S7P	.CONNECTOR, PLUG, ELEC UOC: APC, AP6, AP8	1
3	MOOZZ	81349	M13486/1-3	.WIRE, ELECTRICAL MAKE FROM WIRE, P/N M13486/1-3 UOC: APC, AP6, AP8	1
4	PAOZZ	19207	8724495	.SHELL, ELECTRICAL CO UOC: APC, AP6, AP8	2
5	PAOZZ	19207	8724497	.WASHER, SLOTTED UOC: APC, AP6, AP8	2
6	PAOZA	96906	MS27148-3	.CONTACT, ELECTRICAL UOC: APC, AP6, AP8	2
				END OF FIGURE	

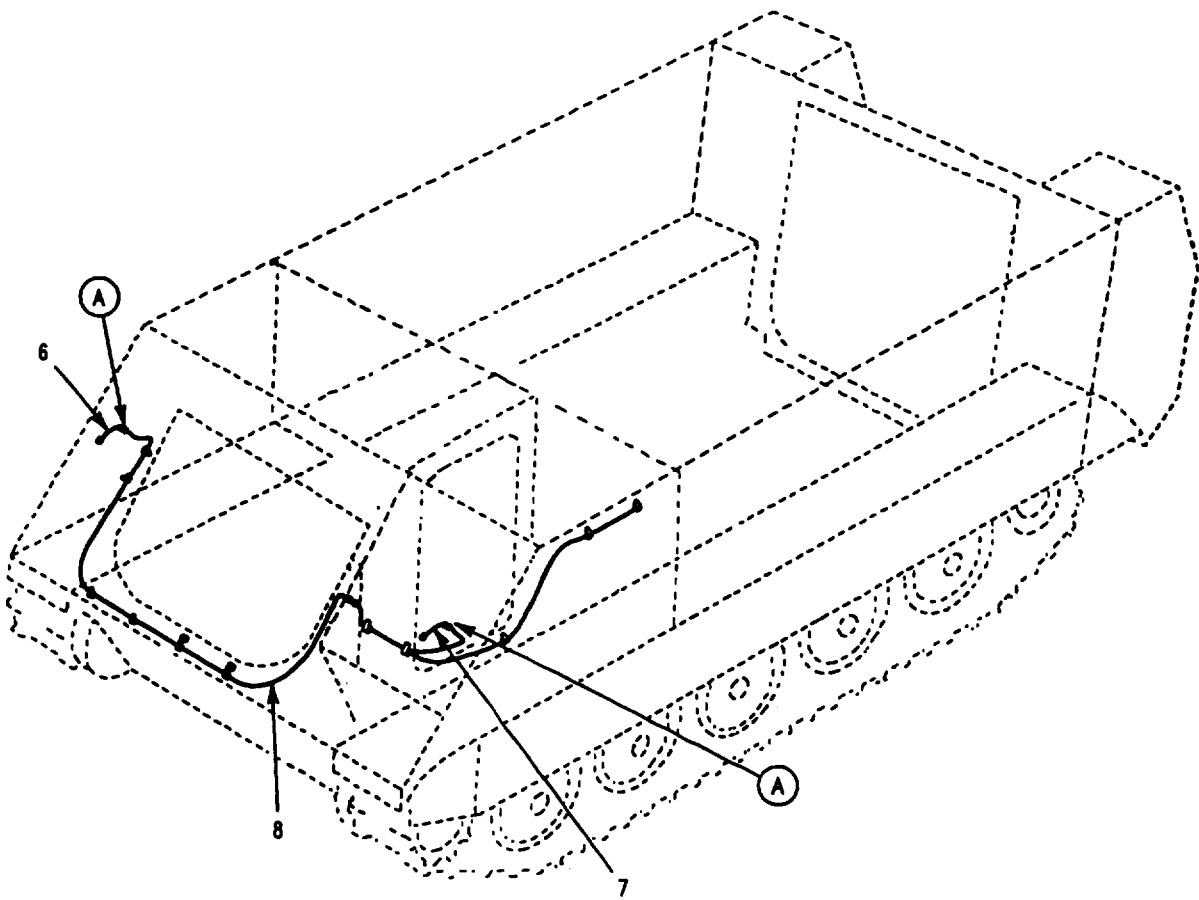
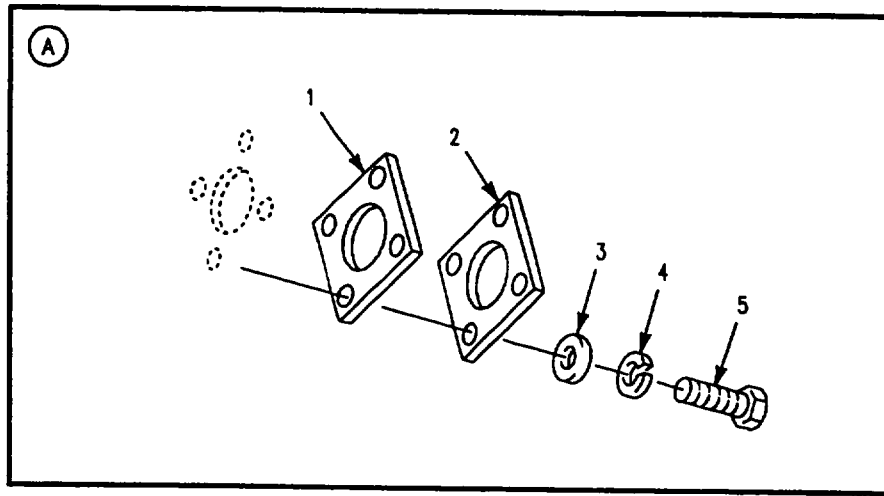

Figure 121. Smoke Grenade Launcher Wiring Harness (M901A3, M981A3)

SECTION II

TM 9-2350-277-24P

(1) ITEM NO	(2) SMR CODE	(3) CAGE	(4) PART NUMBER	(5) DESCRIPTION AND USABLE ON CODE (UOC)	(6) QTY
				GROUP 0613 HULL OR CHASSIS WIRING HARNESS CONTINUED FIG. 121 SMOKE GRENADE LAUNCHER WIRING HARNESS (M901A3, M981 A3)	
1	PAOZZ	19207	12266261	GASKET..... UOC: AP1, AP7	2
2	PAOZZ	19207	12266258-3	PLATE, MENDING..... UOC: AP1, AP7	2
3	PAOZZ	88044	AN960-416	WASHER, FLAT..... UOC: AP1, AP7	14
4	PAOZZ	96906	MS35338-44	WASHER, LOCK..... UOC: AP1, AP7	6
5	PAOZZ	80204	B1821BH025C100N	SCREW, CAP, HEXAGON H..... UOC: AP1, AP7	8
6	PAOZF	19207	12352433	WIRING, HARNESS..... UOC: AP1, AP7	1
7	PAFZZ	19207	12265841	WIRING HARNESS..... UOC: AP1, AP7	1
8	PAOZZ	19207	12265841	WIRING HARNESS..... UOC: AP1, AP7	1
				END OF FIGURE	

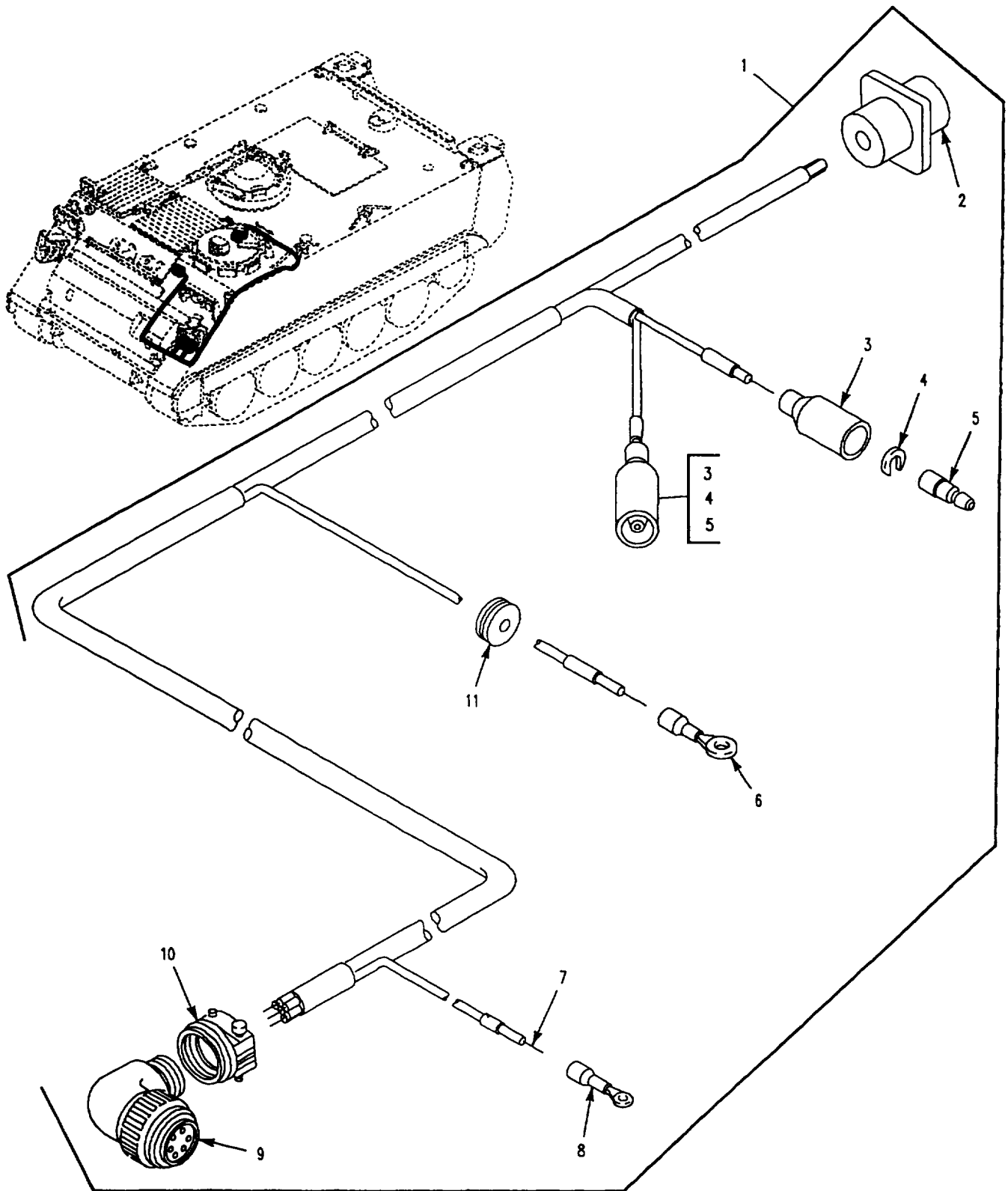

Figure 122. Wiring Harness, Smoke Grenade Launcher (M1059A3, M113A3, M58)

SECTION II

TM 9-2350-277-24P

(1) ITEM NO	(2) SMR CODE	(3) CAGE	(4) PART NUMBER	(5) DESCRIPTION AND USABLE ON CODE (UOC)	(6) QTY
				GROUP 0613 HULL OR CHASSIS WIRING HARNESS CONTINUED FIG. 122 WIRING HARNESS, SMOKE GRENADE LAUNCHER (M113A3, M1059A3, M58)	
1	PAOZZ	19207	12313235	WIRING HARNESS, BRAN UOC: APC, AP6, AP8	1
2	PAOZZ	96906	MS3450W14S7S	CONNECTOR, RECEPTAC..... UOC: APC, AP6, AP8	1
3	PAOZZ	19207	8724495	SHELL, ELECTRICAL CO..... UOC: APC, AP6, AP8	2
4	PAOZZ	19207	8724497	WASHER, SLOTTED UOC: APC, AP6, AP8	2
S	PAOZA	96906	MS27148-3	CONTACT, ELECTRICAL..... UOC: APC, AP6, AP8	2
6	PAOZZ	96906	MS25036-110	TERMINAL, LUG..... UOC: APC, AP6, AP8	1
7	MOOZZ	81349	M13486/1-3	WIRE, ELECTRICAL MAKE FROM WIRE, P/N M13486/1-3 UOC: APC, AP6, AP8	1
8	PAOZZ	96906	MS25036-108	TERMINAL, LUG..... UOC: APC, AP6, AP8	1
9	PAFZA	96906	MS3108R14S-6S	CONNECTOR, PLUG, ELEC UOC: APC, AP6, AP8	1
10	PAOZZ	81349	M85049/41-6A	CLAMP, CABLE, ELECTRI..... UOC: APC, AP6, AP8	1
11	PAOZZ	96906	MS35489-2	GROMMET, NONMETALLIC UOC: APC, AP6, AP8	1
				END OF FIGURE	

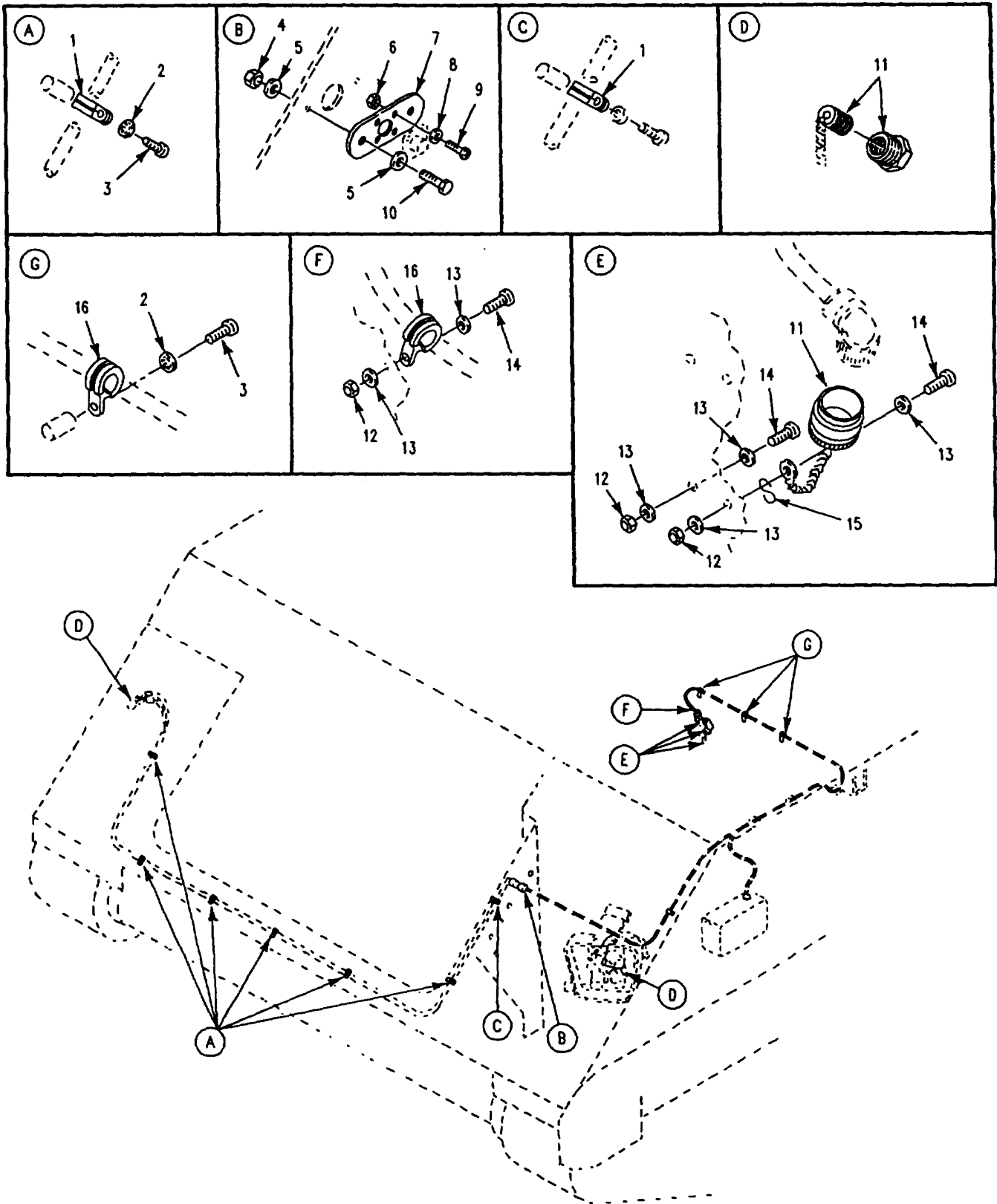

Figure 123. Smoke Grenade Launcher Wiring Harness Attaching Hardware (M1059A3, M113A3, M58, M901A3, M981A3)

SECTION II

TM 9-2350-277-24P

(1) ITEM NO	(2) SMR CODE	(3) CAGE	(4) PART NUMBER	(5) DESCRIPTION AND USABLE ON CODE (UOC)	(6) QTY
				GROUP 0613 HULL OR CHASSIS WIRING HARNESS CONTINUED FIG. 123 SMOKE GRENADE LAUNCHER WIRING HARNESS ATTACHING HARDWARE (M113A3, M1059A3, M901A3, M981A3, M58)	
1	PAOZZ	96906	MS21919WDG4	CLAMP, LOOP..... UOC: APC, AP1, AP6, AP7, AP8	7
2	PAOZZ	96906	MS35333-39	WASHER, LOCK UOC: APC, AP1, AP6, AP7, AP8	9
3	PAOZZ	96906	MS35206-263	SCREW, MACHINE UOC: APC, AP1, AP6, AP7, AP8	9
4	PAOZZ	96906	MS21044N4	NUT, SELF-LOCKING, HE UOC: APC, AP1, AP6, AP7, AP8	2
5	PAOZZ	96906	MS27183-10	WASHER, FLAT UOC: APC, AP1, AP6, AP7, AP8	4
6	PAOZZ	96906	MS21044N04	NUT, SELF-LOCKING, HE UOC: APC, AP1, AP6, AP7, AP8	4
7	PAOZZ	19207	12354982	PLATE, RETAINING, ELE UOC: APC, AP1, AP6, AP7, AP8	1
8	PAOZZ	96906	MS27183-4	WASHER, FLAT..... UOC: APC, AP1, AP6, AP7, AP8	4
9	PAOZZ	96906	MS35206-218	SCREW, MACHINE UOC: APC, AP1, AP6, AP7, AP8	4
10	PAOZZ	96906	MS90727-9	SCREW, CAP, HEXAGON H..... UOC: APC, AP1, AP6, AP7, AP8	2
11	PAOZZ	96906	MS25042-14DA	COVER, ELECTRICAL CO..... UOC: APC, AP1, AP6, AP7, AP8	3
12	PAOZZ	96906	MS21044N3	NUT, SELF-LOCKING, HE UOC: APC, AP1, AP6, AP7, AP8	4
13	PAOZZ	96906	MS27183-42	WASHER, FLAT..... UOC: APC, AP1, AP6, AP7, AP8	8
14	PAOZZ	96906	MS35207-267	SCREW, MACHINE UOC: APC, AP1, AP6, AP7, AP8	4
15	PAOZZ	96906	MS87006-3	HOOK, CHAIN, S UOC: APC, AP1, AP6, AP7, AP8	1
16	PAOZZ	96906	MS21919WDG6	CLAMP, LOOP..... UOC: APC, AP1, AP6, AP7, AP8	5
				END OF FIGURE	

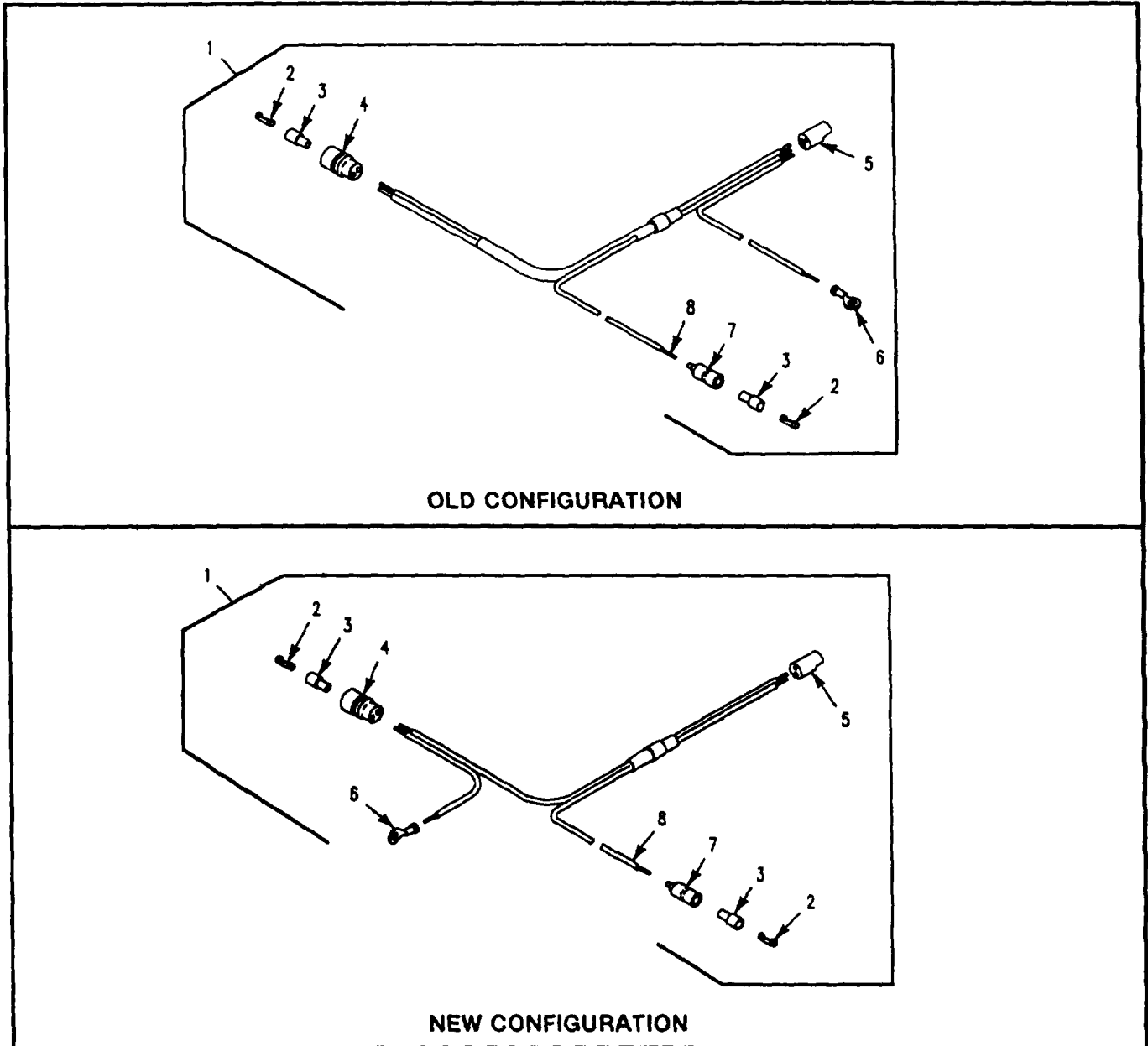
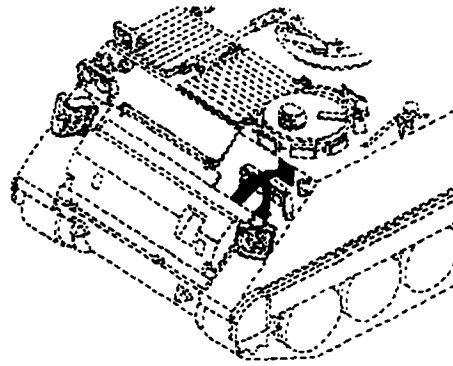

Figure 124. Wiring Harness, Steering Lock Light

SECTION II

TM 9-2350-277-24P

(1) ITEM NO	(2) SMR CODE	(3) CAGE	(4) PART NUMBER	(5) DESCRIPTION AND USABLE ON CODE (UOC)	(6) QTY
				GROUP 0613 HULL OR CHASSIS WIRING HARNESS CONTINUED FIG. 124 WIRING HARNESS, STEERING LOCK LIGHT	
1	PAOOO	19207	12369685	WIRING HARNESS, BRAN NEW C CONFIGURATION	
1	PAOOO	19207	12354722	WIRING HARNESS, BRAN OLD CONFIGURATION	1
				UOC: AP1, AP2, AP3, AP5, AP6, AP7	
2	PAOZZ	19207	8338564	.TERMINAL ASSEMBLY NEW CONFIGURATION	3
2	PAOZZ	19207	8338564	.TERMINAL ASSEMBLY OLD CONFIGURATION	4
				UOC: AP1, AP2, AP3, AP5, AP6, AP7	
3	PAOZZ	19207	8338562	.INSULATOR, BUSHING NEW CONFIGURATION	3
3	PAOZZ	19207	8338562	.INSULATOR, BUSHING OLD CONFIGURATION	4
				UOC: AP1, AP2, AP3, AP5, AP6, AP7	
4	PAOZA	96906	MS27145-1	.CONNECTOR, PLUG, ELEC	1
5	PAOZZ	02660	44-103-10002	.CONNECTOR, PLUG, ELEC NEW CONFIGURATION	1
5	PAOZZ	80064	2590040-4	.CONNECTOR, PLUG, ELEC OLD CONFIGURATION	1
				UOC: AP1, AP2, AP3, AP5, AP6 , AP7	
6	PAOZZ	96906	MS25036-110	.TERMINAL, LUG.....	1
7	PAOZZ	19207	8338561	.SHELL, ELECTRICAL CO NEW CONFIGURATION	1
7	PAOZZ	19207	8338561	.SHELL, ELECTRICAL CO OLD CONFIGURATION	2
				UOC: AP1, AP2, AP3, AP5, AP6, AP7	
8	MOOZO	81349	M13486/1-5	.WIRE, ELECTRICAL MAKE FROM WIRE, P/N M13486/1-	V
				END OF FIGURE	

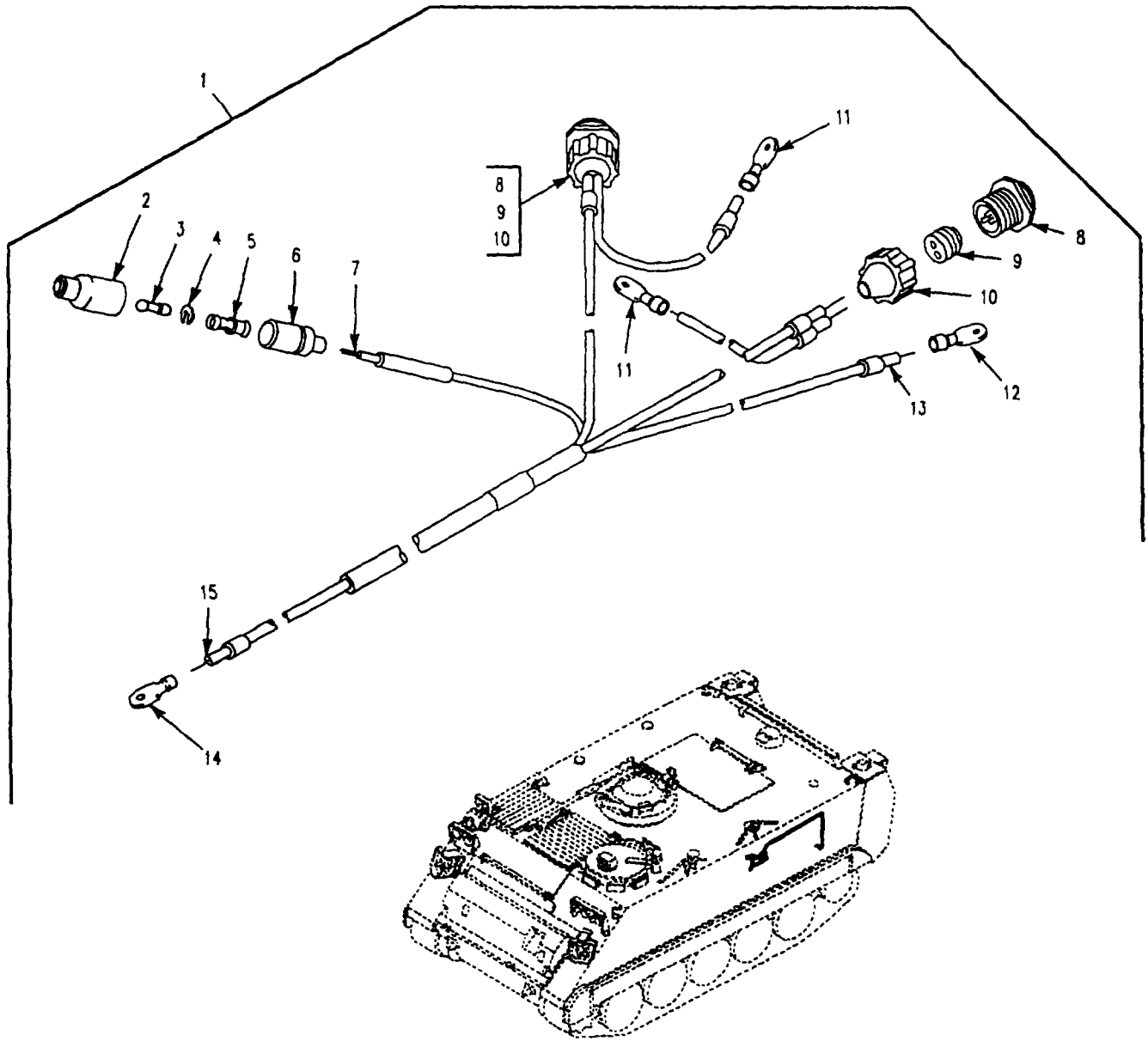

Figure 125. Wiring Harness, Battery
(M1059A3, M113A3, M901A3)

SECTION II

TM 9-2350-277-24P

(1) ITEM NO	(2) SMR CODE	(3) CAGE	(4) PART NUMBER	(5) DESCRIPTION AND USABLE ON CODE (UOC)	(6) QTY
				GROUP 0613 HULL OR CHASSIS WIRING HARNESS CONTINUED FIG. 125 WIRING HARNESS, BATTERY (M113A3, M1059A3, M1059A3)	
1	PAOOO	19207	12349859-3	WIRING HARNESS, BRAN UOC: APC, AP6, AP7	1
2	PAOZZ	19207	8338572	.SHELL, ELECTRICAL CO UOC: APC, AP6, AP7	1
3	PAOZZ	19207	7982907	.DUMMY CONNECTOR, PLU UOC: APC, AP6, AP7	1
4	PAOZZ	19207	8338570	.WASHER, FLAT UOC: APC, AP6, AP7	1
5	PAOZZ	19207	8338564	.TERMINAL ASSEMBLY UOC: APC, AP6, AP7	1
6	PAOZZ	19207	8338589	.SHELL UOC: APC, AP6, AP7	1
7	MOOZZ	81349	13486/1-7	.WIRE, ELECTRICAL MAKE FROM WIRE, P/N M13486/1-7 UOC: APC, AP6, AP7	V
8	PAOZZ	19207	7722352	.CONNECTOR, RECEPTACL UOC: APC, AP6, AP7	2
9	PAOZZ	19207	7524564	.GROMMET, NONMETALLIC UOC: APC, AP6, AP7	2
10	PAOZZ	19207	7723308	.NUT, BUSHING RETAINE UOC: APC, AP6, AP7	2
11	PAOZZ	96906	MS20659-107	.TERMINAL, LUG UOC: APC, AP6, AP7	2
12	PAOZZ	19207	7056707	.TERMINAL, LUG UOC: APC, AP6, AP7	1
13	MOOZO	81349	M13486/1-5	.WIRE, ELECTRICAL MAKE FROM WIRE, P/N M13486/1-5 UOC: APC, AP6, AP7	V
14	PAOZZ	96906	MS20659-129	.TERMINAL, LUG UOC: APC, AP6, AP7	1
15	MOOZZ	19207	7056677	.WIRE, ELECTRICAL MAKE FROM WIRE, P/N M13486/1-9 UOC: APC, AP6, AP7	V
				END OF FIGURE	

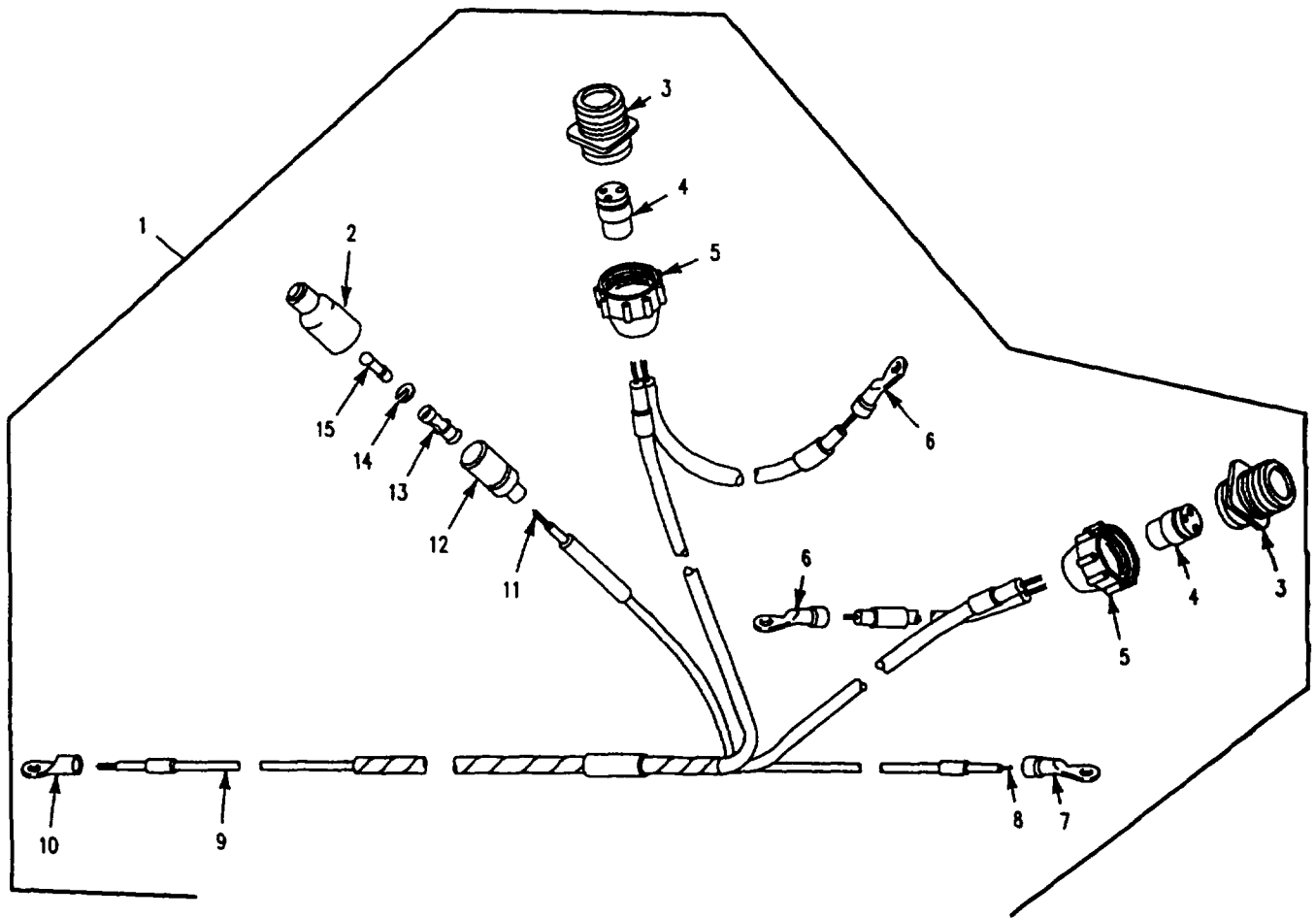

Figure 126. Wiring Harness, Radio (M113A3)

SECTION II

TM 9-2350-277-24P

(1) ITEM NO	(2) SMR CODE	(3) CAGE	(4) PART NUMBER	(5) DESCRIPTION AND USABLE ON CODE (UOC)	(6) QTY
				GROUP 0613 HULL OR CHASSIS WIRING HARNESS CONTINUED FIG. 126 WIRING HARNESS, RADIO (M113A3)	
1	PAOOO	19207	12349859-2	WIRING HARNESS, BRAN UOC: APC	1
2	PAOZZ	19207	8338572	.SHELL, ELECTRICAL CO UOC: APC	1
3	PAOZZ	19207	7722352	.CONNECTOR, RECEPTACL..... UOC: APC	2
4	PAOZZ	19207	7524564	.GROMMET, NONMETALLIC UOC: APC	2
5	PAOZZ	19207	7723308	.NUT, BUSHING RETAINE..... UOC: APC	2
6	PAOZZ	96906	MS20659-107	.TERMINAL, LUG..... UOC: APC	2
7	PAOZZ	19207	7056707	.TERMINAL, LUG..... UOC: APC	1
8	MOOZO	81349	M13486/1-5	.WIRE, ELECTRICAL MAKE FROM WIRE, P/N M13486/1-5 UOC: APC	V
9	MOOZZ	19207	7056677	.WIRE, ELECTRICAL MAKE FROM WIRE, P/N M13486/1-9 UOC: APC	V
10	PAOZZ	96906	MS20659-129	.TERMINAL, LUG..... UOC: APC	1
11	MOOZZ	81349	M13486/1-7	.WIRE, ELECTRICAL MAKE FROM WIRE, P/N M13486/1-7 UOC: APC	V
12	PAOZZ	19207	8338569	.SHELL, HEAD LIGHT CI UOC: APC	1
13	PAOZZ	19207	8338564	.TERMINAL ASSEMBLY UOC: APC	1
14	PAOZZ	19207	8338570	.WASHER, FLAT UOC: APC	1
15	PAOZZ	19207	7982907	.DUMMY CONNECTOR, PLU UOC: APC	1
				END OF FIGURE	

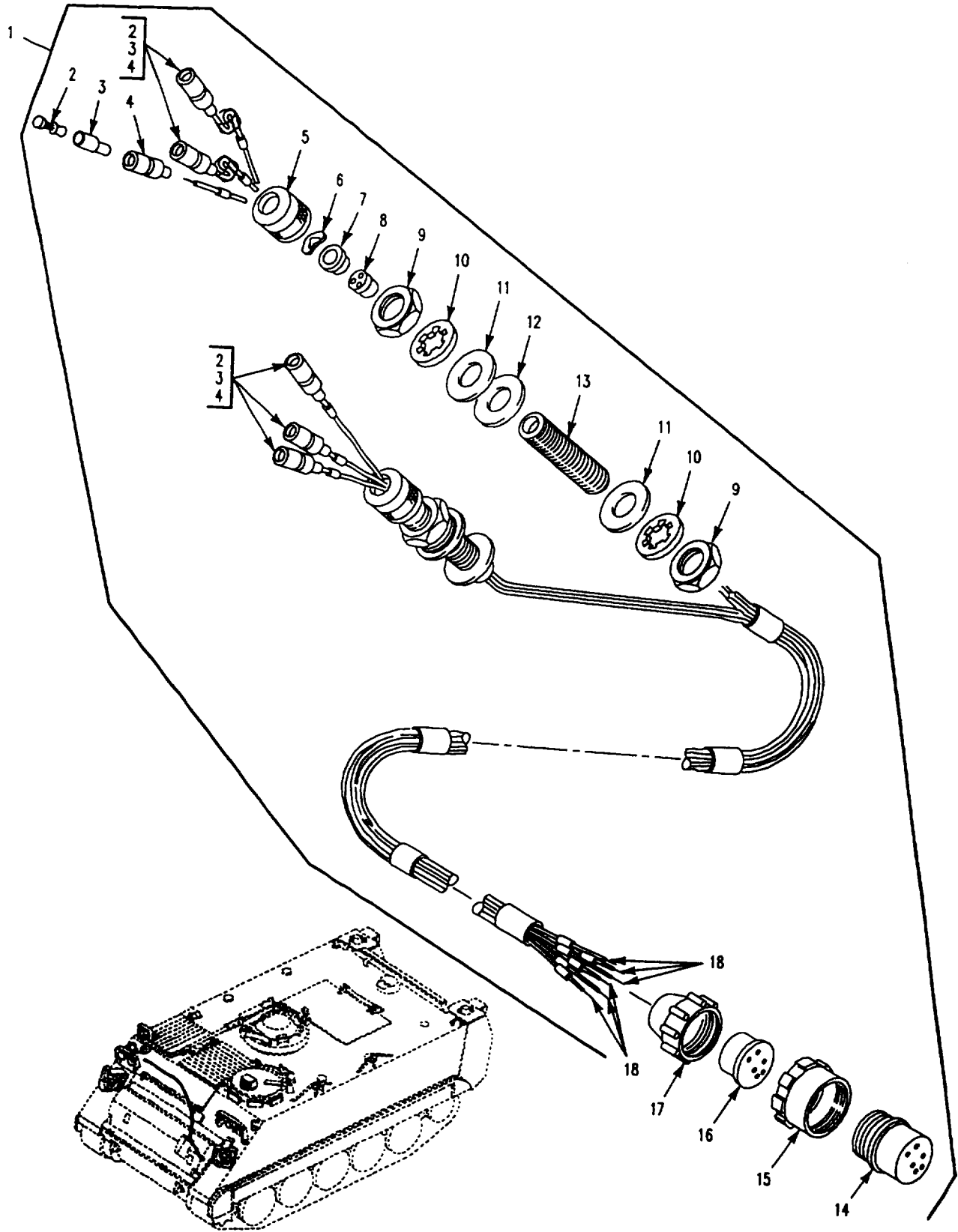

Figure 127. Wiring Harness, Headlight

SECTION II

TM 9-2350-277-24P

(1) ITEM NO	(2) SMR CODE	(3) CAGE	(4) PART NUMBER	(5) DESCRIPTION AND USABLE ON CODE (UOC)	(6) QTY
				GROUP 0613 HULL OR CHASSIS WIRING HARNESS CONTINUED FIG. 127 WIRING HARNESS, HEADLIGHT	
1	PAOOO	19207	8763491	WIRING HARNESS, BRAN	1
2	PAOZZ	19207	8338564	.TERMINAL ASSEMBLY	6
3	PAOZZ	19207	8338562	.INSULATOR, BUSHING.....	6
4	PAOZZ	19207	8338561	.SHELL, ELECTRICAL CO	6
5	PAOZZ	19207	7056642	.NUT, COUPLING, ELECTR	2
6	PAOZZ	19207	7057355	.WASHER, SPRING TENS	2
7	PAOZZ	19207	7056664	.RETAINER, PACKING.....	2
8	PAOZZ	19207	7723311	.BUSHING, NONMETALLIC.....	2
9	PAOZZ	19204	503060	.NUT	4
10	PAOZZ	96906	MS35333-49	.WASHER, LOCK.....	4
11	PAOZZ	96906	MS27183-27	.WASHER, FLAT	4
12	PAOZZ	19207	8756335	.INSULATOR, WASHER	2
13	PAOZZ	19207	8756336	.BUSHING, ELECTRICAL	2
				UOC: APC, AP1, AP2, AP3, AP5, AP6, AP7	
14	PAOZZ	19207	8724245	.CONNECTOR, PLUG, ELEC	1
15	PAOZZ	19207	8701325-1	.NUT, PLAIN, ROUND	1
16	XAOZZ	19207	10874858	.INSERT, ELECTRICAL C	1
17	PAOZZ	19207	7723308	.NUT, BUSHING RETAINE.....	1
18	MOOZO	81349	M13486/1-5	.WIRE, ELECTRICAL MAKE FROM WIRE, P/N M13486/1-5	V
				END OF FIGURE	

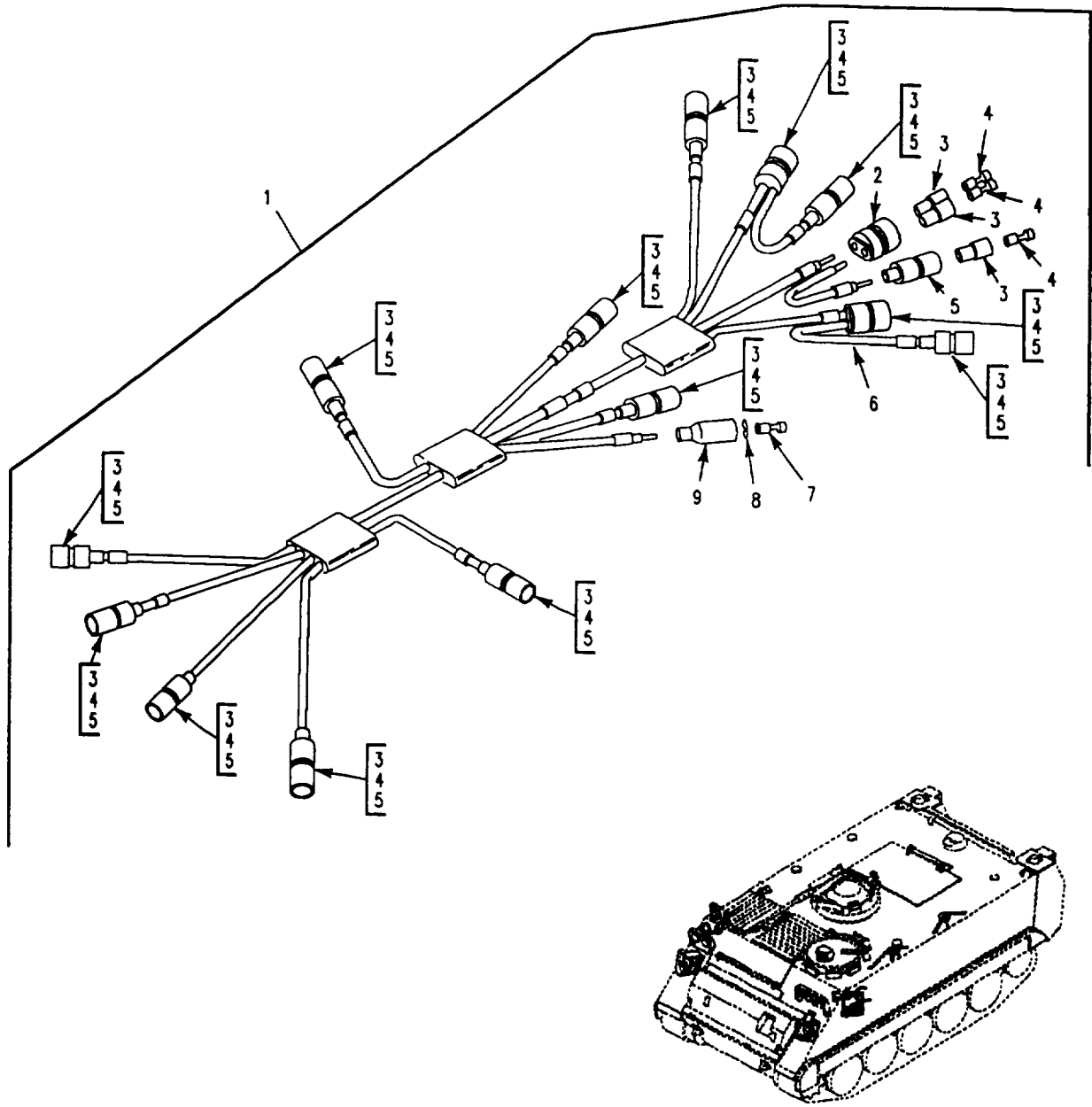

Figure 128. Cable, Special Purpose, Instrument Panel

SECTION II

TM 9-2350-277-24P

(1) ITEM NO	(2) SMR CODE	(3) CAGE	(4) PART NUMBER	(5) DESCRIPTION AND USABLE ON CODE (UOC)	(6) QTY
				GROUP 0613 HULL OR CHASSIS WIRING HARNESS CONTINUED FIG. 128 CABLE, SPECIAL PURPOSE, INSTRUMENT PANEL	
1	PAOOO	19207	12349858	CABLE, ASSEMBLY, SPEC UOC: APC, AP1, AP2, AP3, AP5, AP6, AP7	1
2	PAOZA	96906	MS27145-1	.CONNECTOR, PLUG, ELEC UOC: APC, AP1, AP2, AP3, AP5, AP6, AP7	3
3	PAOZZ	19207	8338562	.INSULATOR, BUSHING UOC: APC, AP1, AP2, AP3, AP5, AP6, AP7	18
4	PAOZZ	19207	8338564	.TERMINAL ASSEMBLY UOC: APC, AP1, AP2, AP3, AP5, AP6, AP7	18
5	PAOZZ	19207	8338561	.SHELL, ELECTRICAL CO UOC: APC, AP1, AP2, AP3, AP5, AP6, AP7	12
6	MOOZO	81349	M13486/1-5	.WIRE, ELECTRICAL MAKE FROM WIRE, P/N H13486/1-5 UOC: APC, AP1, AP2, AP3, AP5, AP6, AP7	V
7	PAOZA	96906	MS27148-2	.CONTACT, ELECTRICAL UOC: APC, AP1, AP2, AP3, AP5, AP6, AP7	1
8	PAOZZ	19207	8338567	.WASHER, SLOTTED UOC: APC, AP1, AP2, AP3, AP5, AP6, AP7	1
9	PAOZZ	19207	8338566	.SHELL, ELECTRICAL CO UOC: APC, AP1, AP2, AP3, AP5, AP6, AP7	1
				END OF FIGURE	

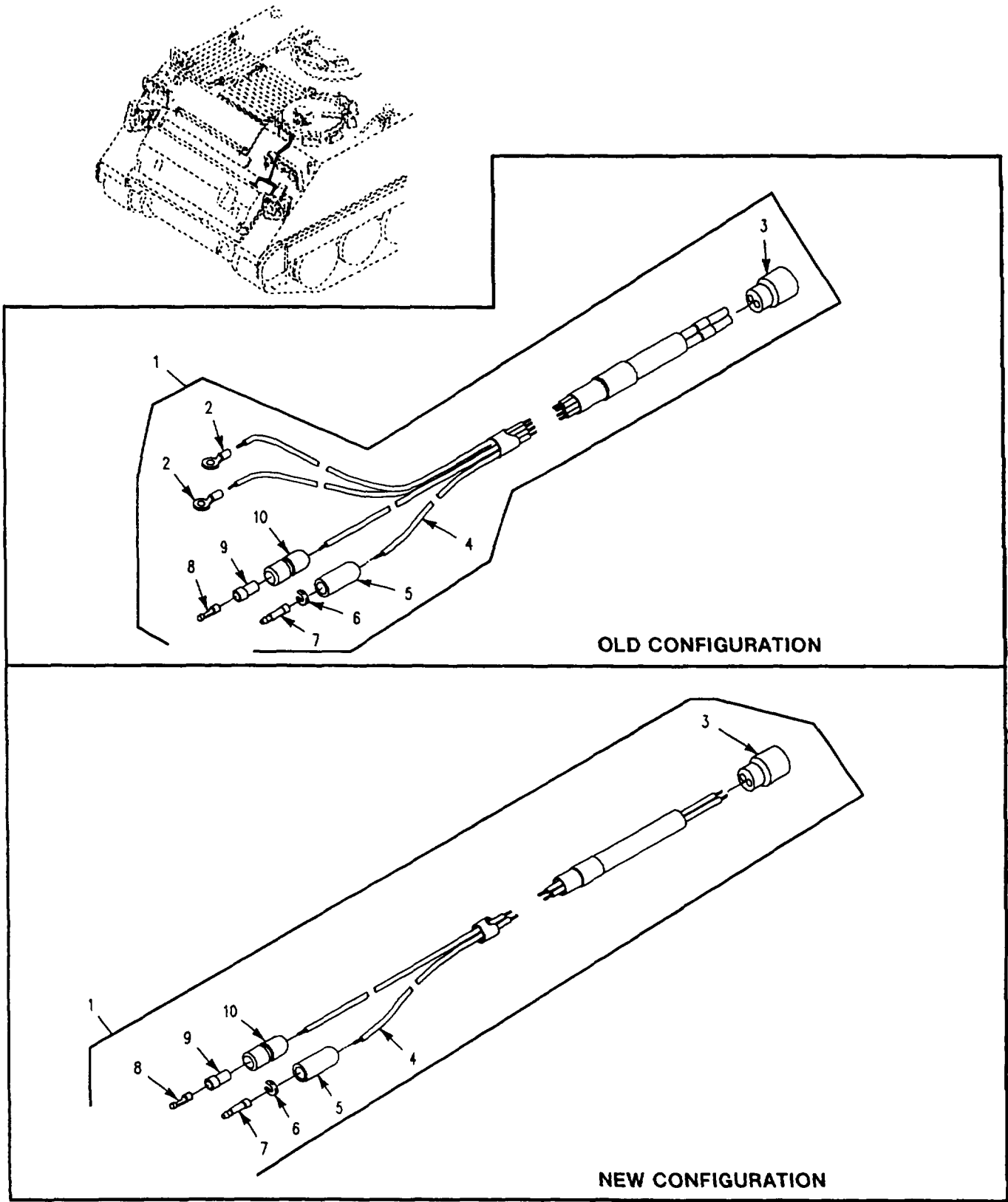

Figure 129. Wiring Harness, Warning Panel

SECTION II

TM 9-2350-277-24P

(1) ITEM NO	(2) SMR CODE	(3) CAGE	(4) PART NUMBER	(5) DESCRIPTION AND USABLE ON CODE (UOC)	(6) QTY
				GROUP 0613 HULL OR CHASSIS WIRING HARNESS CONTINUED FIG. 129 WIRING HARNESS, WARNING PANEL	
1	PAOZZ	19207	12369684	CABLE ASSEMBLY, SPEC NEW CONFIGURATION	1
1	PAOOF	19207	12349911	WIRING HARNESS, BRAN OLD CONFIGURATION	1
				UOC: AP1, AP2, AP3, AP5, AP6, AP7	
2	PAOZZ	96906	MS25036-108	.TERMINAL, LUG OLD CONFIGURATION	2
				UOC: AP1, AP2, AP3, AP5, AP6, AP7	
3	PAFZZ	02660	44-104-10002-02	.CONNECTOR, PLUG, ELEC NEW CONFIGURATION	1
3	PAFZZ	02660	44-104-10004-02	.CONNECTOR, RECEPTACL OLD CONFIGURATION	1
				UOC: AP1, AP2, AP3, AP5, AP6, AP7	
4	MOOZO	81349	M13486/1-5	.WIRE, ELECTRICAL MAKE FROM WIRE, P/N H13486/1-5 .	V
5	PAOZZ	19207	8338566	.SHELL, ELECTRICAL CO	1
6	PAOZZ	19207	8338567	.WASHER, SLOTTED	1
7	PAOZA	96906	MS27148-2	.CONTACT, ELECTRICAL	1
8	PAOZZ	19207	8338564	.TERMINAL ASSEMBLY	1
				UOC: APC, AP1, AP2, AP3, AP5, AP6, AP7	
9	PAOZZ	19207	8338562	.INSULATOR, BUSHING.....	
10	PAOZZ	19207	8338561	.SHELL, ELECTRICAL CO	1
				END OF FIGURE	

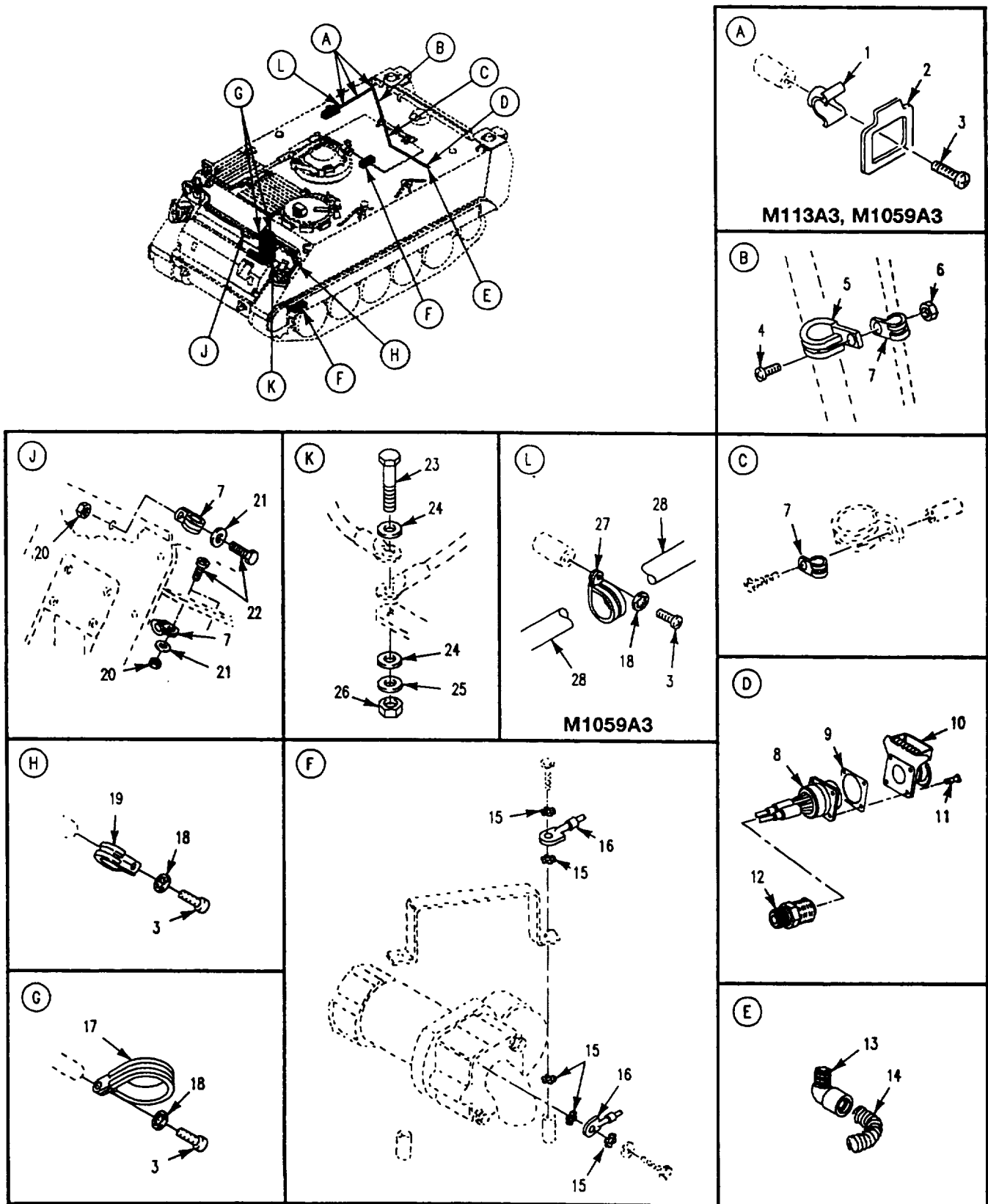

Figure 130. Electrical Wiring Harness Components and Mounting Hardware

SECTION II

TM 9-2350-277-24P

(1) ITEM NO	(2) SMR CODE	(3) CAGE	(4) PART NUMBER	(5) DESCRIPTION AND USABLE ON CODE (UOC)	(6) QTY
				GROUP 0613 HULL OR CHASSIS WIRING HARNESS CONTINUED FIG. 130 ELECTRICAL WIRING HARNESS COMPONENTS AND MOUNTING HARDWARE	
1	PAOZZ	06229	C1	STRAP, RETAINING..... UOC: APC, AP6	3
2	PAOZZ	19207	8763361	CLIP, CABLE..... UOC: APC, AP6	3
3	PAOZZ	96906	MS35206-263	SCREW, MACHINE..... UOC: APC	4
3	PAOZZ	96906	MS35206-263	SCREW, MACHINE UOC: AP6	7
3	PAOZZ	96906	MS55206-263	SCREW, MACHINE UOC: AP8	4
4	PAOZZ	96906	M1S35207-264	SCREW, MACHINE.....	1
5	PAFZZ	96906	MS21919WDG24	CLAMP, LOOP	1
6	PAOZZ	96906	MS21044N3	NUT, SELF-LOCKING, HE	1
7	PAFZZ	96906	MS21919WDG6	CLAMP, LOOP.....	4
8	PAOZZ	19207	11589191	WIRING HARNESS, BRAN	1
9	PAOZZ	19207	7525965	GASKET.....	1
10	PAOZZ	19207	7731428	COVER, ELECTRICAL CO.....	1
11	PAOZZ	80204	B1821BH025C075N	SCREW, CAP, HEXAGON H	4
				UOC: APC, AP1, AP3, AP5, AP6, AP7	
11	PAOZZ	80204	B1821AH025C063N	SCREW, CAP, HEXAGON H	4
				UOC: AP2	
11	PAOZZ	80204	B1821BH025C076N	SCREW, CAP, HEXAGON H	4
				UOC: AP8	
12	PAOZZ	19207	11589190	BOX CONNECTOR, ELECT.....	1
13	PAOZZ	19207	11588831	BOX CONNECTOR, ELECT	1
14	PAOZZ	19207	10932533	SPRING, HELICAL, COMP.....	1
15	PAOZZ	96906	MS45904-69	WASHER, LOCK	10
16	PAOZZ	19207	10886459	LEAD, ELECTRICAL.....	2
17	PAOZZ	96906	MS21919WDG28	CLAMP, LOOP.....	2
18	PAOZZ	96906	MSS5333-39	WASHER, LOCK	2
				UOC: APC, AP1, AP2, AP3, AP5	2
18	PAOZZ	96906	MS35333-39	WASHER, LOCK.....	4
				UOC: AP6	
18	PAOZZ	96906	MS35333-39	WASHER, LOCK	3
				UOC: AP8	
19	PAFZZ	96906	MS21919WDG16	CLAMP, LOOP	1
20	PAOZZ	96906	MS21083N3	NUT, SELF-LOCKING, HE	2
21	PAOZZ	96906	MS51412-18	WASHER, FLAT	2
22	PAOZZ	96906	MS35191-273	SCREW, MACHINE	2
23	PAOZZ	80204	B1821BH038C125N	SCREW, CAP, HEXAGON H	1
				UOC: APC, AP2, AP3, AP5, AP6, AP7, AP8	
23	PAOZZ	80204	B1821AH038C113N	SCREW, CAP, HEXAGON H	1
				UOC: AP1	
24	PAOZZ	96906	MS27183-14	WASHER, FLAT	2
25	PAOZZ	81349	M12133/1-6P	WASHER, SPRING TENS.....	1
26	PAOZZ	96906	MS51922-17	NUT, SELF-LOCKING, HE	1
27	PAOZZ	96906	MS21919WDG3	CLAMP, LOOP..... UOC: AP6	1
28	PAOZZ	19207	12349553	LEAD, ELECTRICAL	1
				UOC: AP6	
				END OF FIGURE	

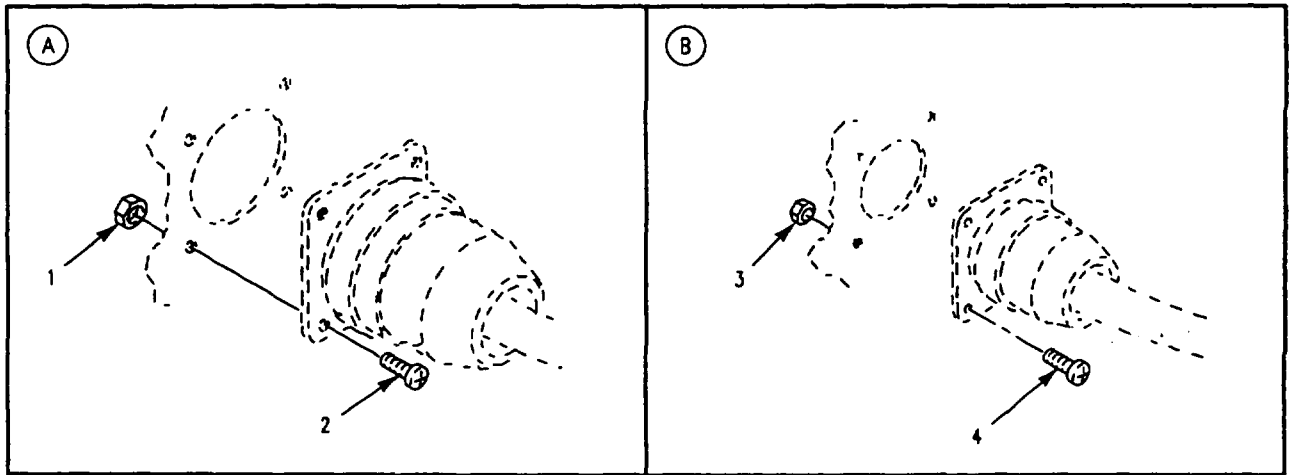
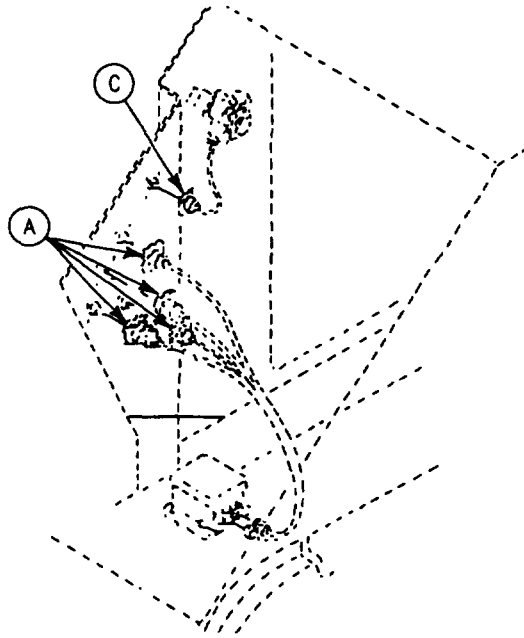

Figure 131. Electrical Harness Attaching Hardware

SECTION II

TM 9-2350-277-24P

(1) ITEM NO	(2) SMR CODE	(3) CAGE	(4) PART NUMBER	(5) DESCRIPTION AND USABLE ON CODE (UOC)	(6) QTY
				GROUP 0613 HULL OR CHASSIS WIRING HARNESS CONTINUED FIG. 131 ELECTRICAL HARNESS ATTACHING HARDWARE	
1	PAOZZ	96906	MS21044N08	NUT, SELF-LOCKING, HE	16
2	PAOZZ	96906	MS35206-247	SCREW, MACHINE.....	16
3	PAOZZ	96906	MS21044N06	NUT, SELF-LOCKING, HE	4
4	PAOZZ	96906	MS35206-231	SCREW, MACHINE	4
				END OF FIGURE	

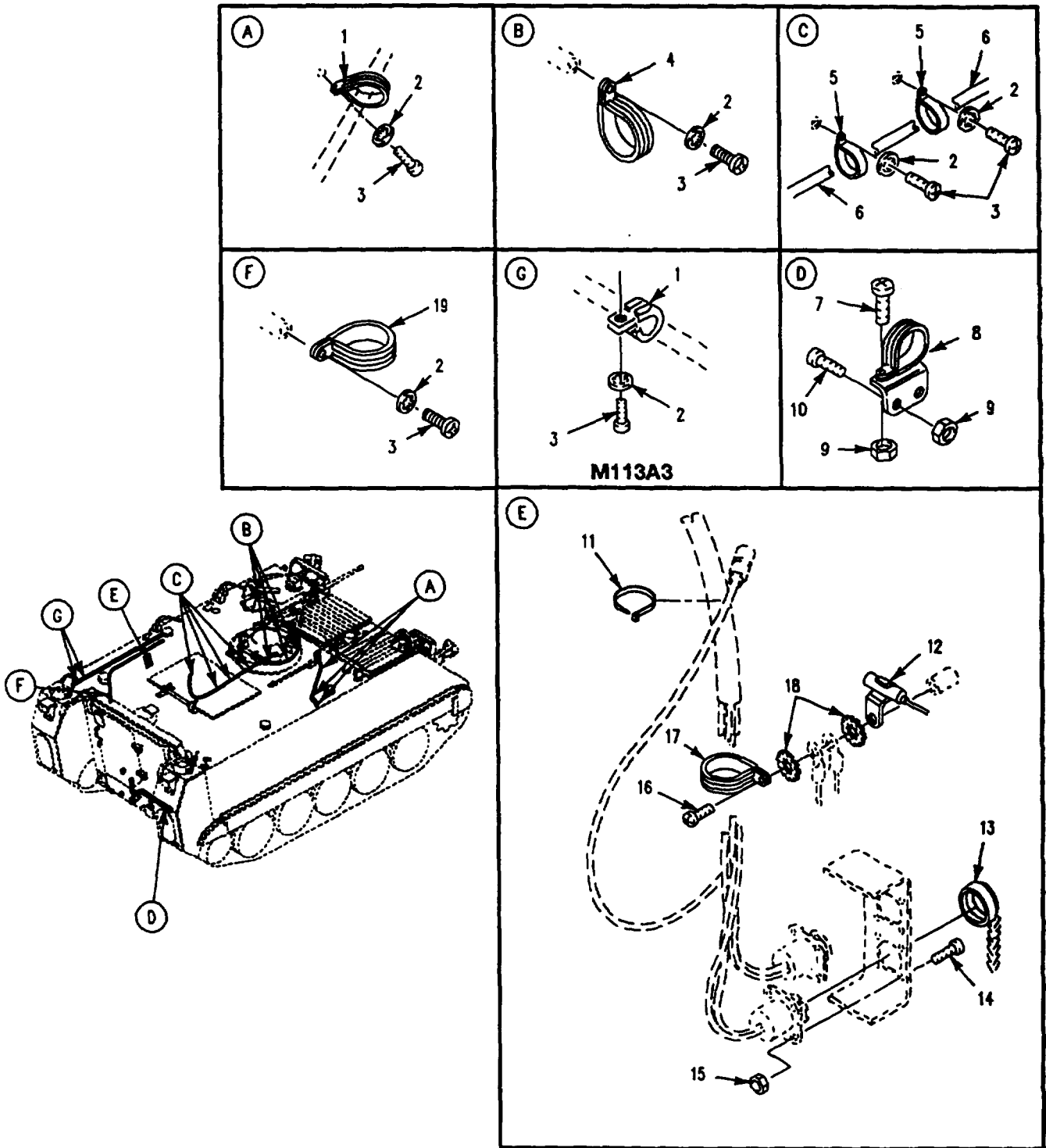

Figure 132. Electrical Harness Attaching Hardware

SECTION II

TM 9-2350-277-24P

(1) ITEM NO	(2) SMR CODE	(3) CAGE	(4) PART NUMBER	(5) DESCRIPTION AND USABLE ON CODE (UOC)	(6) QTY
				GROUP 0613 HULL OR CHASSIS WIRING HARNESS CONTINUED FIG. 132 ELECTRICAL HARNESS ATTACHING HARDWARE	
1	PAFZZ	96906	MS21919WDG4	CLAMP, LOOP	3
2	PAOZZ	96906	MS35333-39	WASHER, LOCK	17
				UOC: APC, AP1, AP3, AP5, AP6, AP7	
2	PAOZZ	96906	MS35333-39	WASHER, LOCK	5
				UOC: AP8	
3	PAOZZ	96906	MS35206-263	SCREW, MACHINE	17
				UOC: APC, AP1, AP2, AP3, AP5, AP6, AP7	
3	PAOZZ	96906	MS35206-263	SCREW, MACHINE	5
				UOC: AP8	
4	PAFZZ	96906	MS21919WDF22	CLAMP, LOOP	3
5	PAOZZ	96906	MS21919WDG9	CLAMP, LOOP	5
				UOC: APC, AP6, A67	
5	PAOZZ	96906	MS21919WDG9	CLAMP, LOOP	2
				UOC: AP8	
6	PAOZZ	19207	12350256-2	LEAD, ELECTRICAL	1
				UOC: APC, AP6, AP7	
6	PAOZZ	19207	12350256-5	LEAD, ELECTRICAL	1
				UOC: AP8	
7	PAOZZ	96906	MS35207-263	SCREW, MACHINE	1
				UOC: APC, AP1, AP2, AP6, AP7, AP8	
8	PAFZZ	19207	8376683	CLAMP, LOOP	1
				UOC: APC, AP1, AP2, AP6, AP7, AP8	
9	PAOZZ	96906	MS21044N3	NUT, SELF-LOCKING, HE	3
				UOC: APC, AP1, AP2, AP6, AP7, AP8	
10	PAOZZ	96906	MS35207-265	SCREW, MACHINE	2
				UOC: APC, AP1, AP2, AP6, AP7, AP8	
11	PAOZZ	96906	MS3367-7-9	STRAP, TIEDOWN, ELECT	1
				UOC: APC, AP6, AP7	
12	PAOZZ	81349	CA32KFB104	CAPACITOR, FIXED, PAP	1
				UOC: APC, AP6, AP7	
13	PAOZZ	96906	MS25043-22DA	COVER, ELECTRICAL CO	2
				UOC: APC, AP6, AP7	
14	PAOZZ	96906	MS35206-232	SCREW, MACHINE	8
				UOC: APC, AP6, AP7	
1.5	PAOZZ	96906	MS21044N06	NUT, SELF-LOCKING, HE	8
				UOC: APC, AP6, AP7	
16	PAOZZ	96906	MS35206-266	SCREW, MACHINE	1
				UOC: APC, AP6, AP7	
17	PAOZZ	96906	MS21919WDG11	CLAMP, LOOP	1
				UOC: APC, AP6, AP7	
18	PAOZZ	96906	MS45904-60	WASHER, LOCK	2
				UOC: APC, AP6, AP7	
19	PAOZZ	96906	MS21919WDG10	CLAMP, LOOP	1
				UOC: APC, AP1, AP2, AP6, AP7	
				END OF FIGURE	

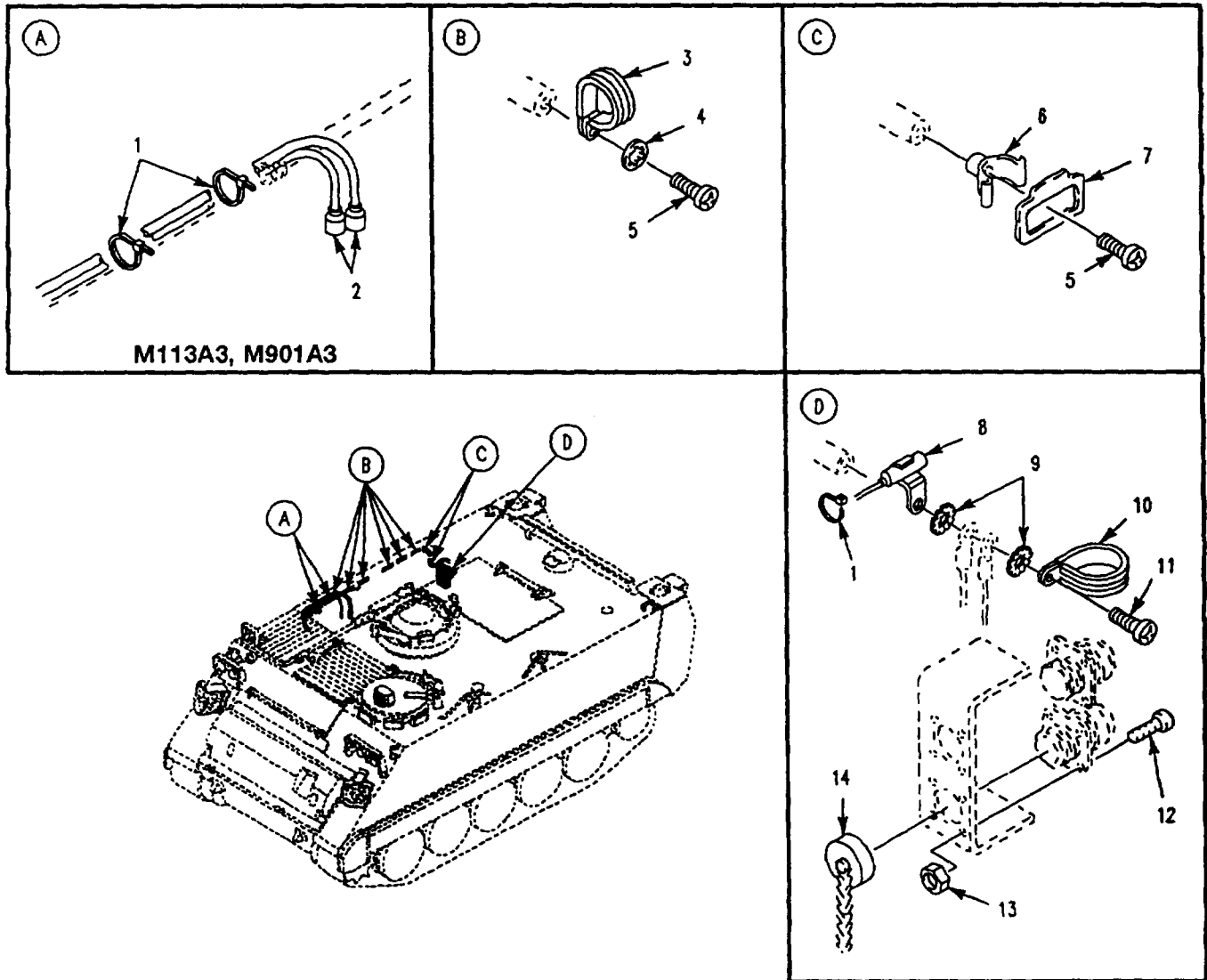

Figure 133. Electrical Harness Attaching Hardware (M113A3, M58, M901A3)

SECTION II

TM 9-2350-277-24P

(1) ITEM NO	(2) SMR CODE	(3) CAGE	(4) PART NUMBER	(5) DESCRIPTION AND USABLE ON CODE (UOC)	(6) QTY
				GROUP 0613 HULL OR CHASSIS WIRING HARNESS CONTINUED FIG. 133 ELECTRICAL HARNESS ATTACHING HARDWARE (M113A3, M901A3 , M58)	
1	PAOZZ	96906	MS3367-7-9	STRAP, TIEDOWN, ELECT UOC: APC, AP7, AP8	3
2	PAOZZ	19207	10875121	WIRING HARNESS UOC: APC, AP7, AP8	1
3	PAFZZ	96906	MS21919WDG6	CLAMP, LOOP UOC: APC, AP7	6
4	PAOZZ	96906	MS35333-39	WASHER, LOCK UOC: APC, AP7	6
5	PAOZZ	96906	MS35206-263	SCREW MACHINE UOC: APC, AP7	8
6	PAOZZ	06229	C1	STRAP RETAINING UOC: APC, AP7	2
7	PAOZZ	19207	8763361	CLIP, CABLE UOC: APC, AP7	2
8	PAOZZ	81349	CA32KFB104	CAPACITOR, FIXED, PAP UOC: APC, AP7	1
9	PAOZZ	96906	MS45904-60	WASHER, LOCK UOC: APC, AP7	2
10	PAOZZ	96906	MS21919WDG11	CLAMP, LOOP UOC: APC, AP7	1
11	PAOZZ	96906	MS35206-266	SCREW MACHINE UOC: APC, AP7	1
12	PAOZZ	96906	MS35206-232	SCREW, MACHINE UOC: APC, AP7	8
13	PAOZZ	96906	MS121044N06	NUT, SELF-LOCKING, HE UOC: APC, AP7	8
14	PAOZZ	96906	MS25043-22DA	COVER, ELECTRICAL CO UOC: APC, AP7	2
				END OF FIGURE	

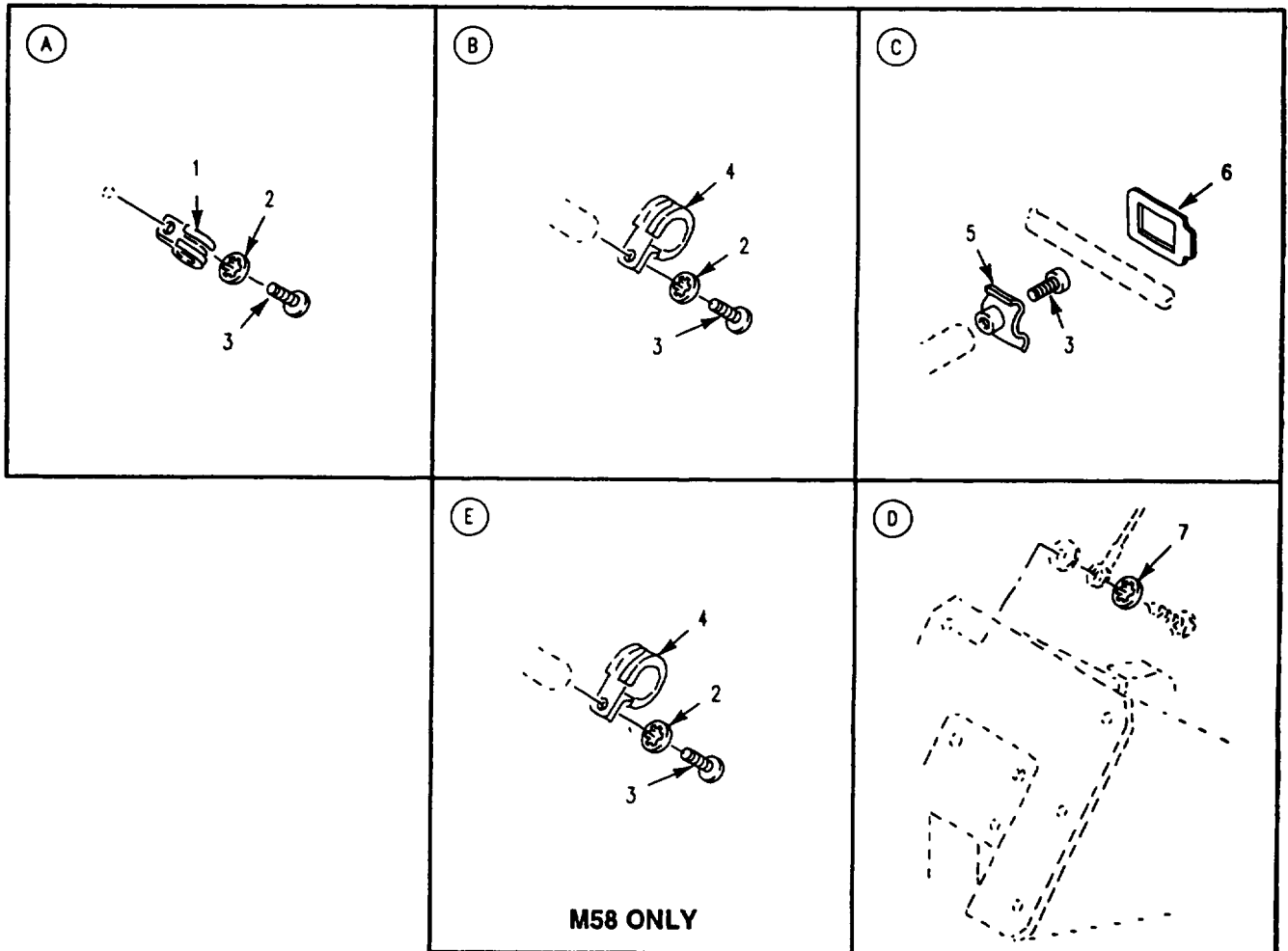
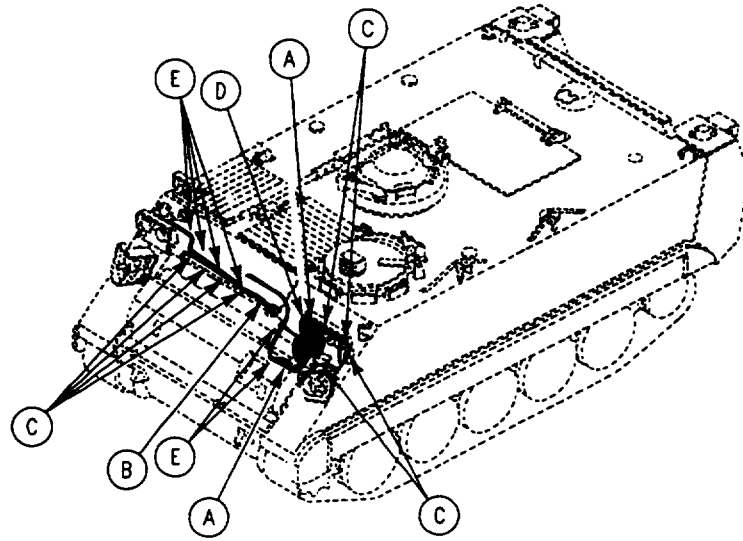

Figure 134. Electrical Harness Attaching Hardware

SECTION II

TM 9-2350-277-24P

(1) ITEM NO	(2) SMR CODE	(3) CAGE	(4) PART NUMBER	(5) DESCRIPTION AND USABLE ON CODE (UOC)	(6) QTY
				GROUP 0613 HULL OR CHASSIS WIRING HARNESS CONTINUED FIG. 134 ELECTRICAL HARNESS ATTACHING HARDWARE	
1	PAOZZ	96906	MS21919WDG5	CLAMP, LOOP.....	1
2	PAOZZ	96906	MS35333-39	WASHER, LOCK..... UOC: APC, AP1, AP2, AP3, AP5, AP6, AP7	2
2	PAOZZ	96906	MS35333-39	WASHER, LOCK..... UOC: AP8	9
3	PAOZZ	96906	MS35206-263	SCREW, MACHINE..... UOC: APC, AP1, AP2, AP3, AP5, AP6, AP7	6
3	PAOZZ	96906	MS535206-263	SCREW, MACHINE..... UOC: AP8	9
4	PAFZZ	96906	MS21919WDG8	CLAMP, LOOP..... UOC: APC, AP1, AP2, AP3, AP5, AP6, AP7	1
4	PAFZZ	96906	MS21919WDG8	CLAMP, LOOP..... UOC: AP8	9
5	PAOZZ	06229	C1	STRAP, RETAINING..... UOC: APC, AP1, AP2, AP3, AP5, AP6, AP7	4
6	PAOZZ	19207	8763361	CLIP, CABLE..... UOC: APC, AP1, AP2, AP3, AP5, AP6, AP7	4
7	PAOZZ	96906	MS35333-42	WASHER, LOCK.....	1
				END OF FIGURE	

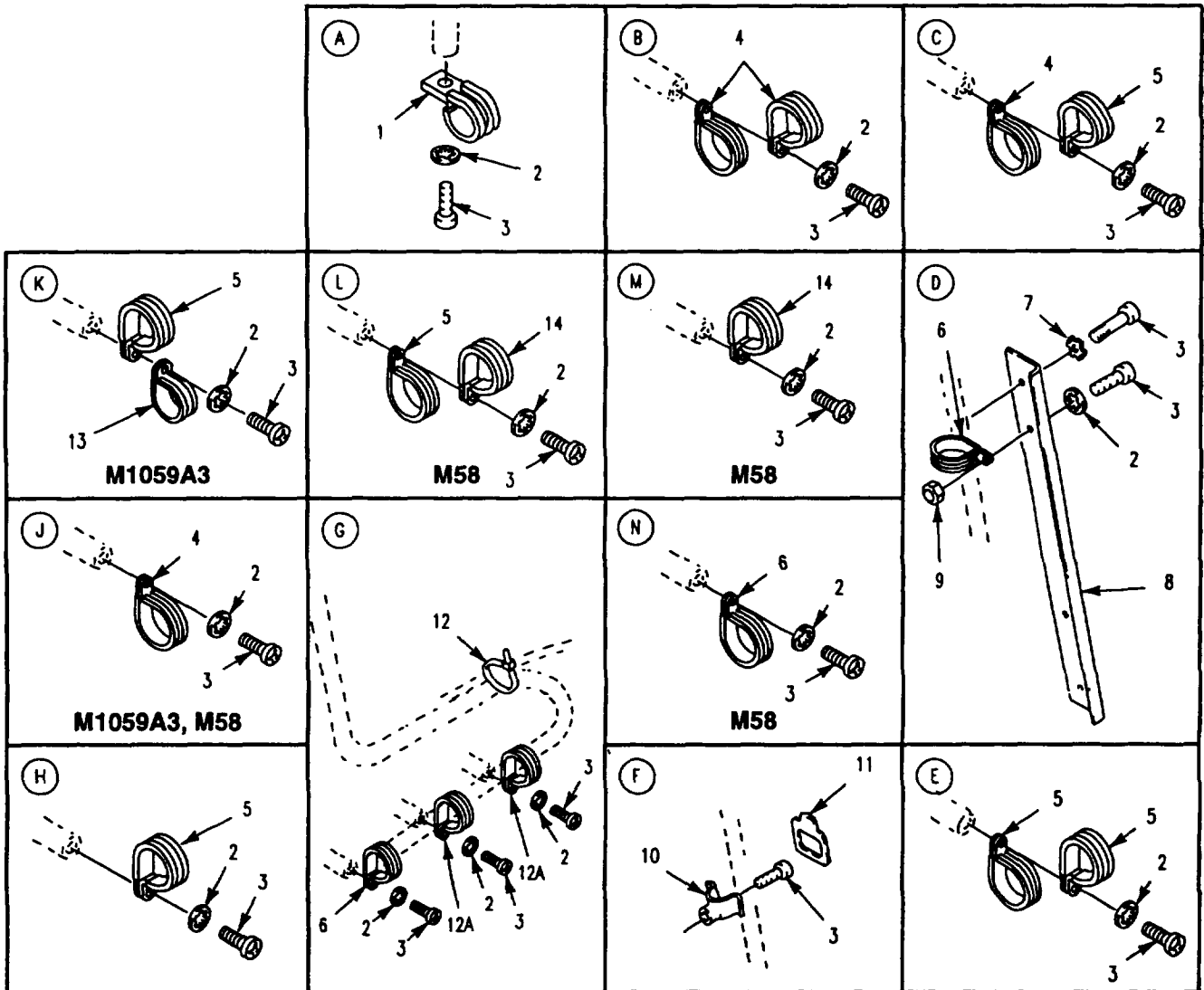
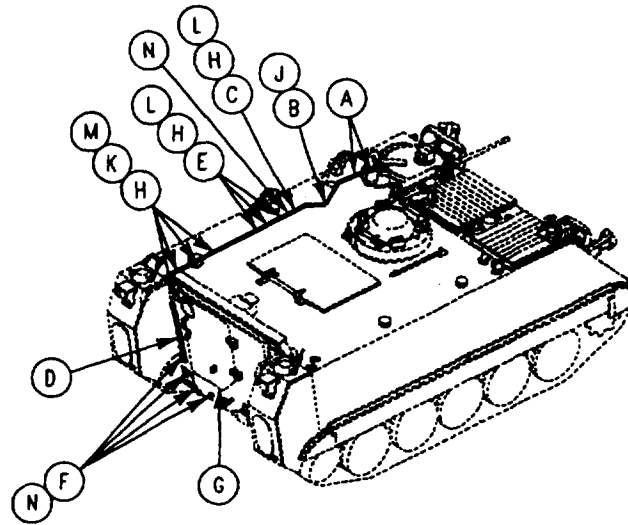

Figure 135. Electrical Harness Attaching Hardware

SECTION II

TM 9-2350-277-24P

(1) ITEM NO	(2) SMR CODE	(3) CAGE	(4) PART NUMBER	(5) DESCRIPTION AND USABLE ON CODE (UOC)	(6) QTY
				GROUP 0613 HULL OR CHASSIS WIRING HARNESS CONTINUED FIG. 135 ELECTRICAL HARNESS ATTACHING HARDWARE	
1	PAFZZ	96906	MS21919WDG15	CLAMP, LOOP UOC: APC, AP1, AP2, AP6, AP7, AP8	2
1	PAOZZ	96906	MS21919WDG13	CLAMP, LOOP UOC: AP2	4
2	PAOZZ	96906	MS35333-39	WASHER, LOCK UOC: APC, AP1, AP2	13
2	PAOZZ	96906	MS35333-39	WASHER, LOCK UOC: AP6	12
2	PAOZZ	96906	MS35333-39	WASHER, LOCK UOC: AP8	22
3	PAOZZ	96906	MS35206-263	SCREW, MACHINE..... UOC: APC, AP1, AP2	17
3	PAOZZ	96906	MS35206-263	SCREW, MACHINE UOC: AP6	20
3	PAOZZ	96906	MS35206-263	SCREW, MACHINE UOC: AP8	24
4	PAOZZ	96906	MS21919WDG11	CLAMP, LOOP UOC: APC, AP1	2
4	PAOZZ	96906	MS21919WDG11	CLAMP, LOOP UOC: AP6	4
4	PAOZZ	96906	MS21919WDG11	CLAMP, LOOP UOC: AP8	1
5	PAOZZ	96906	MS21919WDG10	CLAMP, LOOP UOC: APC, AP7	11
5	PAOZZ	96906	MS21919WDG10	CLAMP, LOOP UOC: AP1	8
5	PAOZZ	96906	MS21919WDG10	CLAMP, LOOP UOC: AP6	5
5	PAOZZ	96906	MS21919WDG10	CLAMP, LOOP UOC: AP8	4
6	PAFZZ	96906	MS21919WDG8	CLAMP, LOOP UOC: APC, AP1, AP6, AP7	3
6	PAOZZ	96906	MS21919WDG8	CLAMP, LOOP UOC: AP8	9
7	PAOZZ	96906	MS45904-60	WASHER, LOCK UOC: APC , AP1, AP6 , AP7	19
8	PAOZZ	19207	10886475	PROTECTOR, ELECTRIC A UOC: APC, AP1, AP6, AP7, AP8	1
9	PAOZZ	96906	MS35649-202	NUT, PLAIN, HEXAGON TO REPLACE P/N 503262..... UOC: APC, AP1, AP6, AP7	2
10	PAOZZ	06229	C1	STRAP, RETAINING..... UOC: APC, AP1, AP6, AP7	4
11	PAOZZ	19207	8763361	CLIP, CABLE UOC: APC, AP1, AP6, AP7	4
12	PAFZZ	19207	8704583	STRAP, WEBBING..... UOC: APC, AP1, AP6, AP7	1
12A	PAOZZ	96906	MS21919WDG9	CLAMP, LOOP UOC: AP8	2
13	PAOZZ	96906	MS21919WDG5	CLAMP, LOOP UOC: AP6	4
14	PAOZZ	96906	MS21919WDG16	CLAMP, LOOP UOC: AP8	8
				END OF FIGURE	

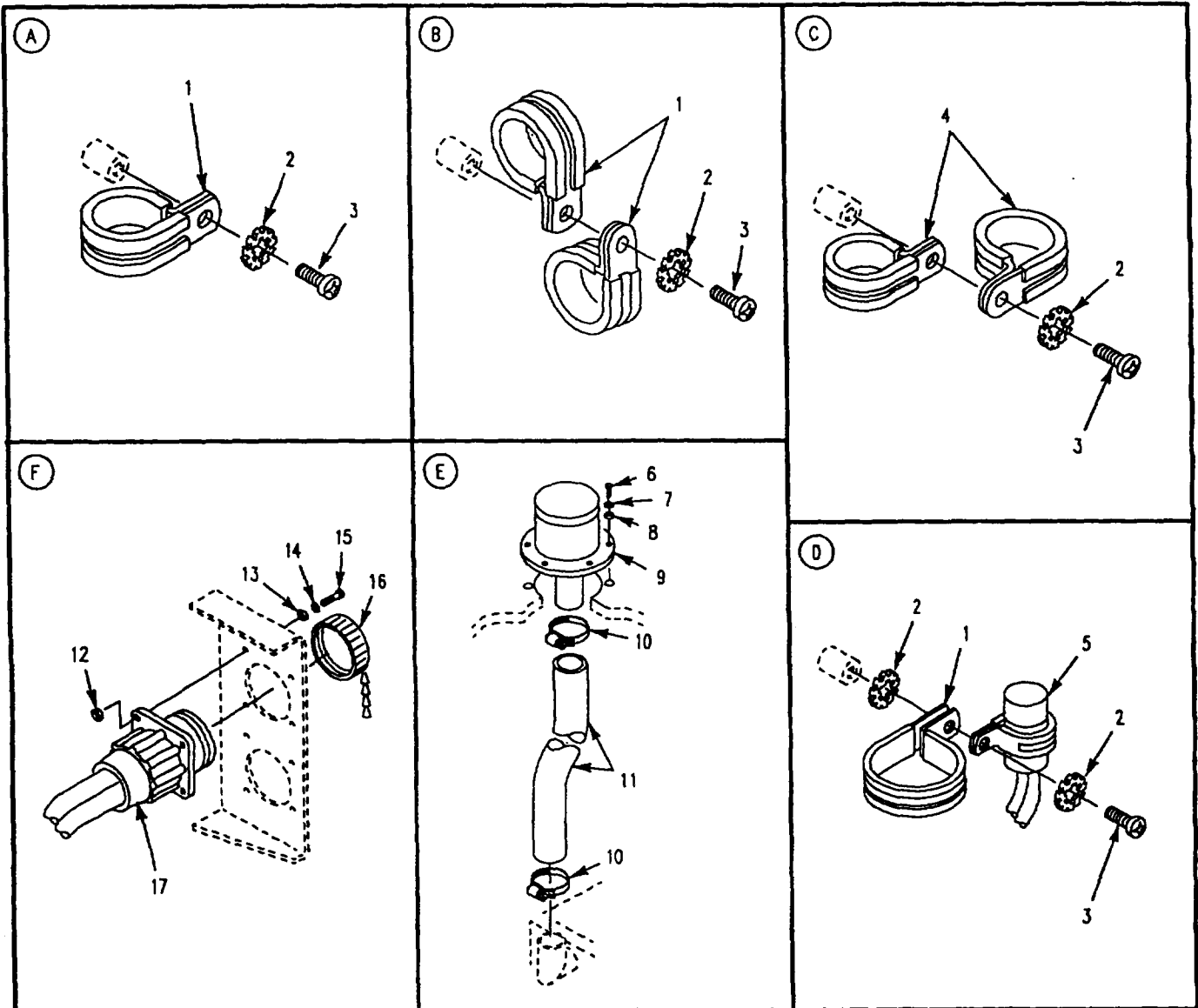
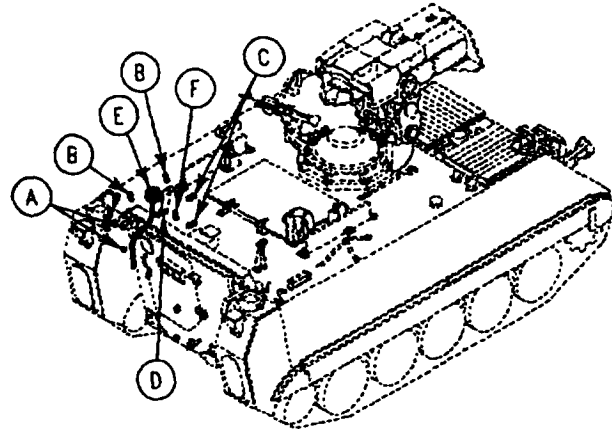

Figure 136. Electrical Harness Attaching Hardware (M58, M981A3)

SECTION II

TM 9-2350-277-24P

(1) ITEM NO	(2) SMR CODE	(3) CAGE	(4) PART NUMBER	(5) DESCRIPTION AND USABLE ON CODE (UOC)	(6) QTY
				GROUP 0613 HULL OR CHASSIS WIRING HARNESS CONTINUED FIG. 136 ELECTRICAL HARNESS ATTACHING HARDWARE (M981A3, M58)	
1	PAOZZ	96906	MS21919WDG11	CLAMP, LOOP UOC: AP1	7
2	PAOZZ	96906	MS45904-60	WASHER, LOCK UOC: AP1	8
3	PAOZZ	96906	MS35206-265	SCREW, MACHINE UOC: AP1	7
4	PAOZZ	96906	MS21919WDG16	CLAMP, LOOP UOC: AP1	4
5	PAOZZ	81349	CA32KFB104	CAPACITOR, FIXED, PAP UOC: AP1	1
6	PAOZZ	80204	B1821BH025C100N	SCREW, CAP, HEXAGON H UOC: AP1, AP8	6
7	PAOZZ	96906	MS35338-44	WASHER LOCK UOC: AP1, AP8	6
8	PAOZZ	96906	MS27183-10	WASHER, FLAT UOC: AP1, AP8	6
9	PAOZZ	19207	12306887	VENT FITTING, BATTER UOC: AP1, AP8	1
10	PAOZZ	96906	MS35842-12	CLAMP, HOSE UOC: AP1, AP8	2
11	PAOZZ	96906	MS521301B112270	HOSE, NONMETALLIC UOC: AP1, AP8	1
12	PAOZZ	96906	MS35649-284	NUT, PLAIN, HEXAGON UOC: AP8	8
13	PAOZZ	96906	MS35338-137	WASHER, LOCK UOC: AP1	8
14	PAOZZ	96906	MS15795-807	WASHER, FLAT UOC: AP1	8
15	PAOZZ	96906	MS35206-246	SCREW, MACHINE UOC: AP1	8
16	PAOZZ	96906	MS25043-22DA	COVER, ELECTRICAL CO UOC: AP1	2
17	PAOOF	19207	12306808	CABLE ASSEMBLY, SPEC SEE FIG. 137 UOC: AP1	1
				END OF FIGURE	

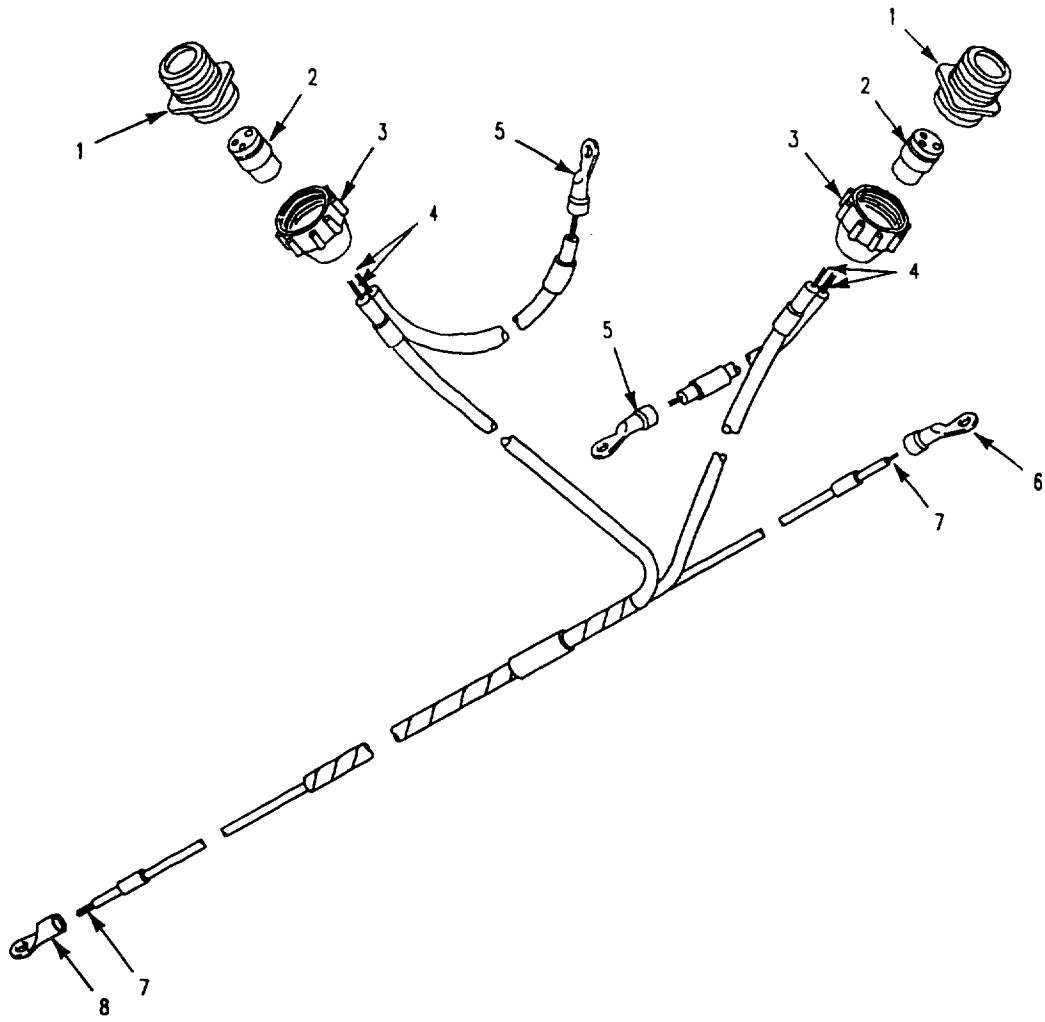

Figure 137. Wiring Harness, Radio (M981A3)

SECTION II

TM 9-2350-277-24P

(1) ITEM NO	(2) SMR CODE	(3) CAGE	(4) PART NUMBER	(5) DESCRIPTION AND USABLE ON CODE (UOC)	(6) QTY
				GROUP 0613 HULL OR CHASSIS WIRING HARNESS CONTINUED FIG. 137 WIRING HARNESS, RADIO (M981A3)	
1	PAOZA	19207	7722352	CONNECTOR, RECEPTACL UOC: AP1	2
2	PAOZZ	19207	7524564	GROMMET, NONMETALLIC UOC: AP1	2
3	PAOZZ	19207	7723308	NUT, BUSHING RETAINE..... UOC: AP1	2
4	MOOZZ	81349	M13486/1-9	WIRE, ELECTRICAL MAKE FROM WIRE, P/N M13486/1-9 UOC: AP1	V
5	PAOZZ	96906	MS20659-107	TERMINAL, LUG..... UOC: AP1	2
6	PAOZZ	19207	7056707	TERMINAL, LUG..... UOC: AP1	1
7	MOOZZ	81349	M13486/1-5	WIRE, ELECTRICAL MAKE FROM WIRE, P/N M13486/1-5..... UOC: AP1	V
8	PAOZZ	96906	MS20659-129	TERMINAL, LUG UOC: AP1	1
				END OF FIGURE	

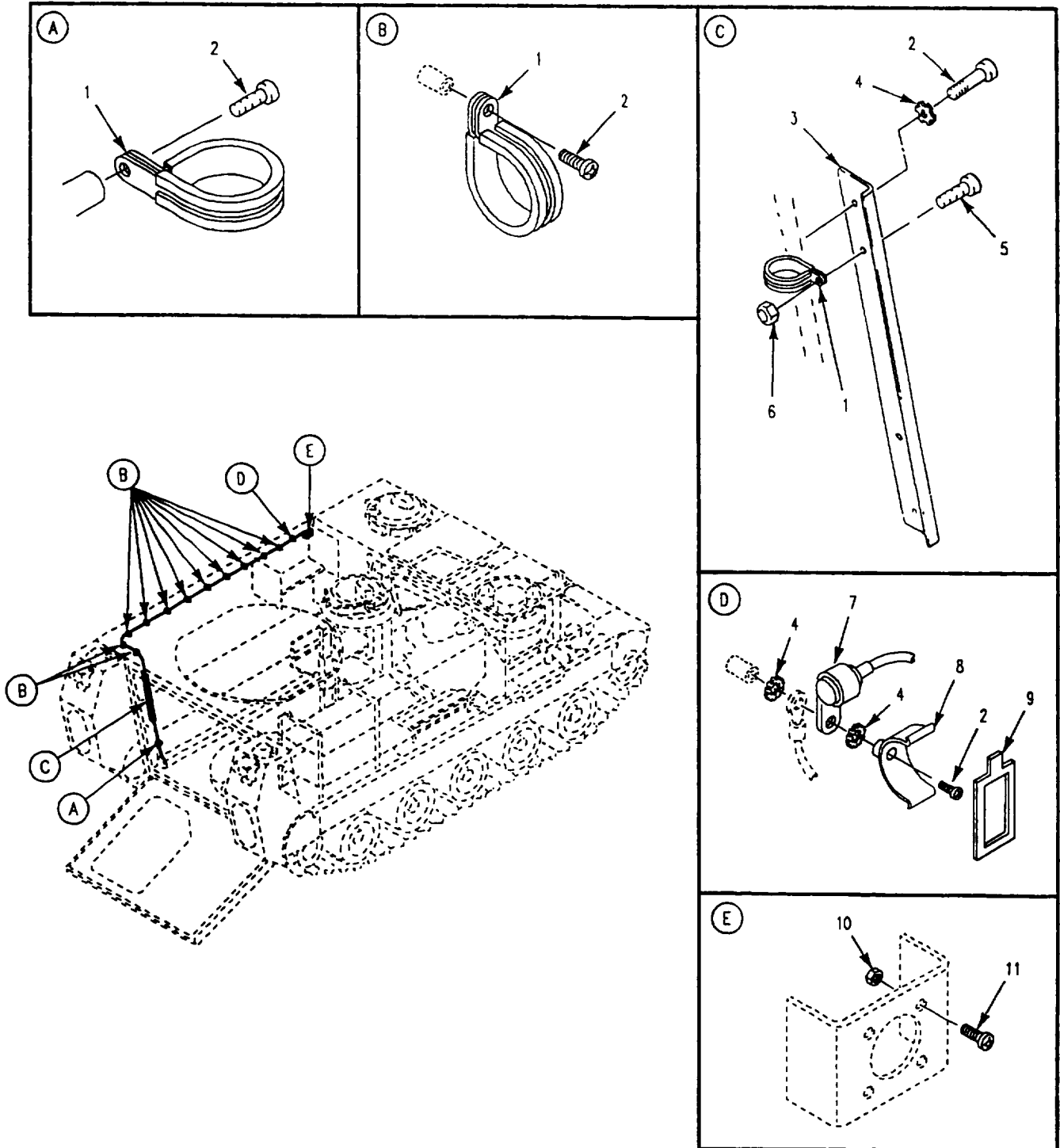

Figure 138. Electrical Harness Attaching Hardware (M1064A3)

SECTION II

TM 9-2350-277-24P

(1) ITEM NO	(2) SMR CODE	(3) CAGE	(4) PART NUMBER	(5) DESCRIPTION AND USABLE ON CODE (UOC)	(6) QTY
				GROUP 0613 HULL OR CHASSIS WIRING HARNESS CONTINUED FIG. 138 ELECTRICAL HARNESS ATTACHING HARDWARE (M1064A3)	
1	PAOZZ	96906	MS21919WDG8	CLAMP, LOOP UOC: AP2	14
2	PAOZZ	96906	MS35206-263	SCREW, MACHINE..... UOC: AP2	1
3	PAOZZ	19207	10886475	PROTECTOR, ELECTRICA UOC: AP2	1
4	PAOZZ	96906	MS45904-60	WASHER, LOCK UOC: AP2	4
5	PAOZZ	96906	MS35207-263	SCREW MACHINE UOC: AP2	2
6	PAOZZ	96906	MS21044N3	NUT, SELF-LOCKING, HE UOC AP2	2
7	PAOZZ	81349	CA32KFB104	CAPACITOR, FIXED, PAP UOC: AP2	1
8	PAOZZ	06229	C 1	STRAP, RETAINING..... UOC: AP2	1
9	PAOZZ	19207	8763397	CLIP, CRADLE UOC: AP2	1
10	PAOZZ	96906	MS21044N06	NUT, SELF-LOCKING, HE UOC: AP2	4
11	PAOZZ	96906	MS35206-231	SCREW , MACHINE UOC: AP2	4
				END OF FIGURE	

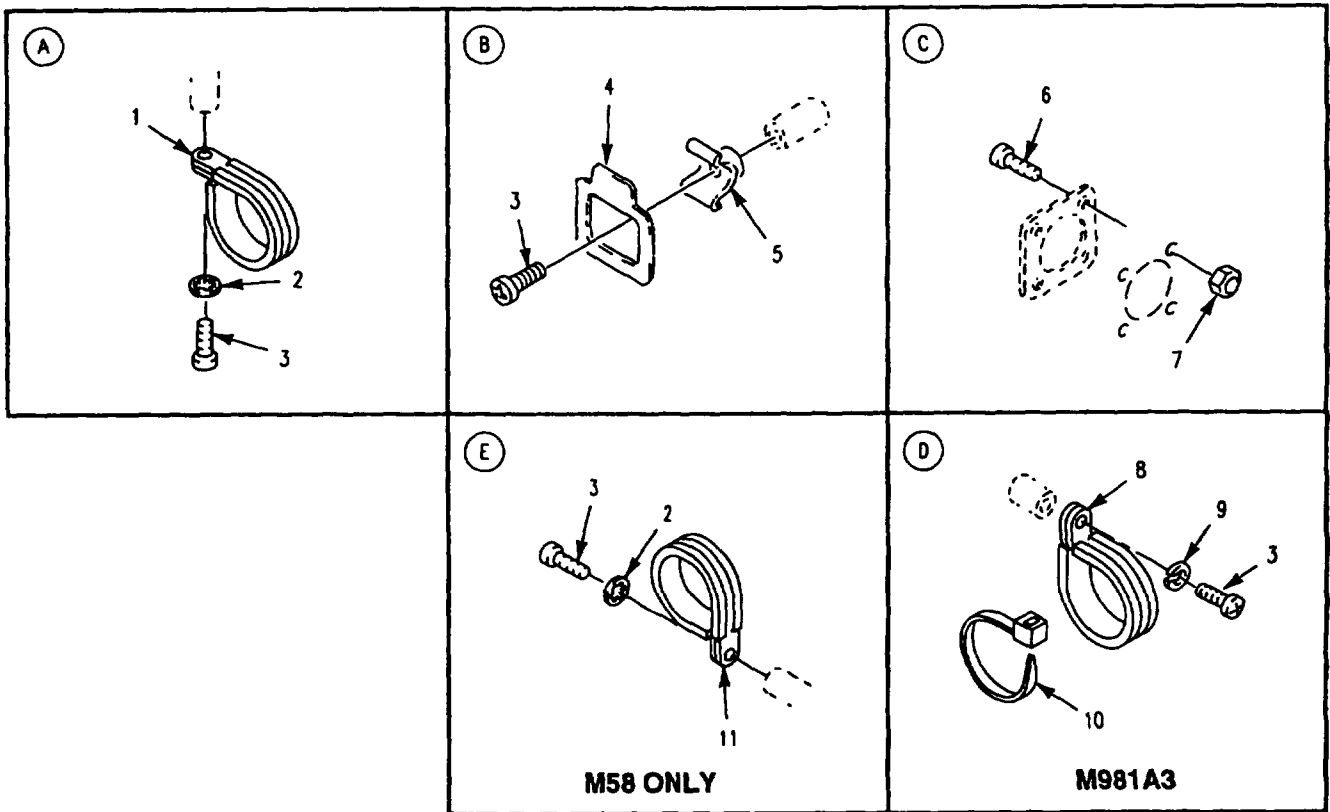
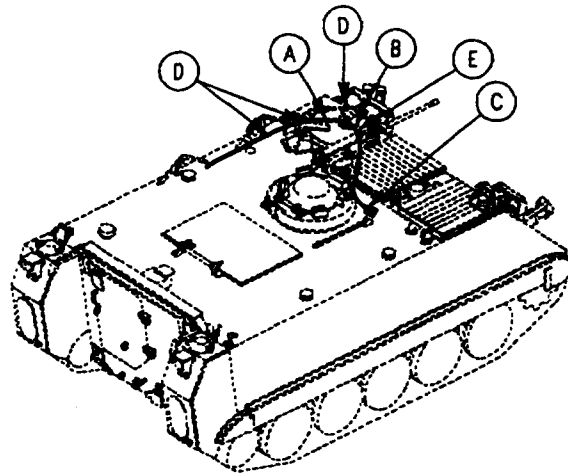

Figure 139. Electrical Harness Attaching Hardware

SECTION II

TM 9-2350-277-24P

(1) ITEM NO	(2) SMR CODE	(3) CAGE	(4) PART NUMBER	(5) DESCRIPTION AND USABLE ON CODE (UOC)	(6) QTY
				GROUP 0613 HULL OR CHASSIS WIRING HARNESS CONTINUED FIG. 139 ELECTRICAL HARNESS ATTACHING HARDWARE	
1	PAOZZ	96906	MS21919WDG10	CLAMP, LOOP UOC: APC, AP2, AP3, AP5 , AP6, AP7, AP8	1
2	PAOZZ	96906	MS35333-39	WASHER, LOCK UOC: APC, AP2, AP3, AP5 , AP6, AP7	1
2	PAOZZ	96906	MS35333-39	WASHER, LOCK UOC: AP8	2
3	PAOZZ	96906	MS35206-263	SCREW, MACHINE UOC: APC, AP2: , AP3, AP5 , AP6, AP7, AP8	2
3	PAOZZ	96906	MS35206-263	SCREW, MACHINE UOC: AP1	1
4	PAOZZ	19207	8763361	CLIP, CABLE..... UOC: APC, AP1, AP2, AP3, AP5, AP6, AP7	1
5	PAOZZ	06229	C1	STRAP, RETAINING UOC: APC, AP1, AP2, AP3, AP5, AP6, AP7	1
6	PAFZZ	96906	MS35207-266	SCREW, MACHINE.....	4
7	PAOZZ	72962	22ND8-02	NUT, SELF-LOCKING, SP..... UOC: APC, AP1, AP2 , AP6, AP7, AP8	7
7	PAFZZ	96906	MS51866-8	NUT, SELF-LOCKING, SP UOC: AP3, AP5	4
8	PAOZZ	96906	MS21919WDG20	CLAMP, LOOP UOC: AP1	1
9	PAOZZ	96906	MS35338-43	WASHER, LOCK..... UOC: AP1	1
10	PAOZZ	19207	12298745	STRAP, LINE SUPPORTI..... UOC: AP1	1
11	PAOZZ	96906	MS21919WDG9	CLAMP, LOOP..... UOC: AP8	1
				END OF FIGURE	

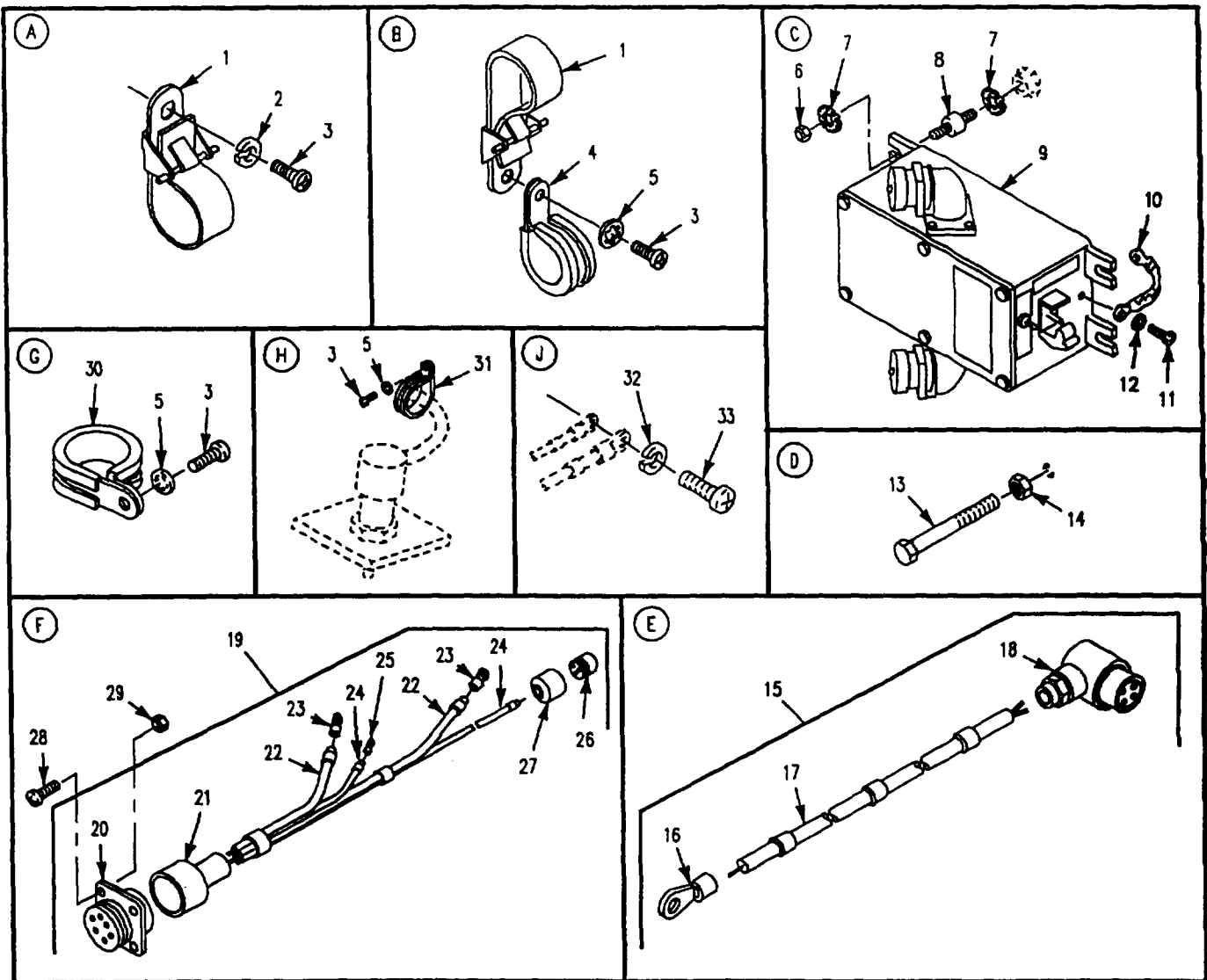
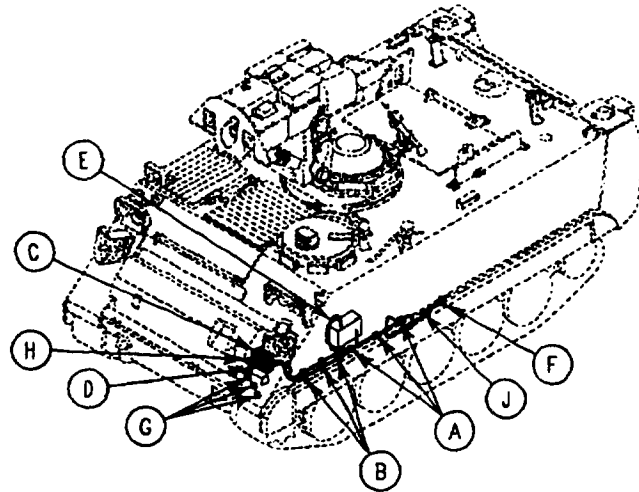

Figure 140. Electrical Wiring Harness Components and Mounting Hardware (M981A3)

SECTION II

TM 9-2350-277-24P

(1) ITEM NO	(2) SMR CODE	(3) CAGE	(4) PART NUMBER	(5) DESCRIPTION AND USABLE ON CODE (UOC)	(6) QTY
				GROUP 0613 HULL OR CHASSIS WIRING HARNESS CONTINUED FIG. 140 ELECTRICAL WIRING HARNESS COMPONENTS AND MOUNTING HARDWARE (M981A3)	
1	PAOZZ	19207	12298745	STRAP, LINE SUPPORTI UOC: AP1	6
2	PAOZZ	96906	MS35338-43	WASHER, LOCK UOC: AP1	6
3	PAOZZ	96906	MS35206-263	SCREW, MACHINE UOC: AP1	13
4	PAOZZ	96906	MS21919WDG26	CLAMP, LOOP UOC: AP1	3
5	PAOZZ	96906	MS35333-39	WASHER, LOCK UOC: AP1	7
6	PAOZZ	96906	MS35649-2252	NUT, PLAIN, HEXAGON UOC: AP1	4
7	PAOZZ	96906	MS45904-68	WASHER, LOCK UOC: AP1	8
8	PAOZZ	80063	SM-C-745211	MOUNT, RESILIENT UOC: AP1	4
9	PAOZZ	80063	SM-D-745201	FILTER, RADIO FREQU UOC: AP1	1
10	PAOZZ	80063	SMB745217	LEAD, ELECTRICAL UOC: AP1	1
11	PAOZZ	80063	SMB745228	SCREW, MACHINE UOC: AP1	1
12	PAOZZ	96906	MS35335-30	WASHER, LOCK UOC: AP1	1
13	PAOZZ	96906	MS90727-129	SCREW, CAP, HEXAGON H UOC: AP1	1
14	PAOZZ	96906	MS35691-38	NUT, PLAIN, HEXAGON UOC: AP1	1
15	PAFFF	19207	12369727	CABLE ASSEMBLY, POW UOC: AP1	1
16	PAOZZ	96906	MS20659-141	.TERMINAL, LUG UOC: AP1	1
17	MFFZZ	81349	M13486/1-9	.WIRE, ELECTRICAL MAKE FROM WIRE, P/N M13486/1-9 UOC: AP1	1
18	PAOZA	81349	UW1220FA13	.CONNECTOR, PLUG, ELEC UOC: AP1	1
19	PAFFF	19207	12369731	WIRING HARNESS, BRA UOC: AP1	1
20	PAFZZ	96906	MS3452W36-6S	.CONNECTOR, RECEPTACL UOC: AP1	1
21	PAOZZ	19207	12306827	.INSULATION SLEEVING UOC: AP1	1
22	MFFZZ	81349	M13486/1-14	.WIRE, ELECTRICAL MAKE FROM WIRE, P/N M13486/1-14 UOC: AP1	V
23	PAFZZ	96906	MS20659-118	.TERMINAL, LUG UOC: AP1	2
24	MFFZZ	81349	M13486/1-9	.WIRE, ELECTRICAL MAKE FROM WIRE, P/N M13486/1-9 UOC: AP1	V
25	PAFZZ	96906	MS20659-129	.TERMINAL, LUG UOC: AP1	1
26	PAFZA	80063	SM-C-632655	.CONNECTOR, PLUG, ELEC UOC: AP1	1
27	PAFZZ	80063	SC-D-339543GII	.ADAPTER, CONNECTOR UOC: AP1	1
28	PAOZZ	96906	MS35206-247	SCREW, MACHINE UOC: AP1	4

SECTION II

TM 9-2350-277-24P

(1) ITEM NO	(2) SMR CODE	(3) CAGE	(4) PART NUMBER	(5) DESCRIPTION AND USABLE ON CODE (UOC)	(6) QTY
				GROUP 0613 HULL OR CHASSIS WIRING HARNESS CONTINUED FIG. 140 ELECTRICAL WIRING HARNESS, COMPONENTS AND MOUNTING HARDWARE CONTINUED (M981A3)	
29	PAOZZ	96906	MS21044N08	NUT, SELF-LOCKING, HE	4
				UOC: AP1	
30	PAOZZ	96906	MS21919WDG4	CLAMP, LOOP	3
				UOC: AP1	
31	PAOZZ	96906	MS21919WDG5	CLAMP, LOOP	1
				UOC: AP1	
32	PAOZZ	96906	MS35338-46	WASHER, LOCK	1
				UOC: AP1	
33	PAOZZ	80204	B1821AH038C075N	SCREW, CAP.HEXAGON H	1
				UOC: AP1	
				END OF FIGURE	

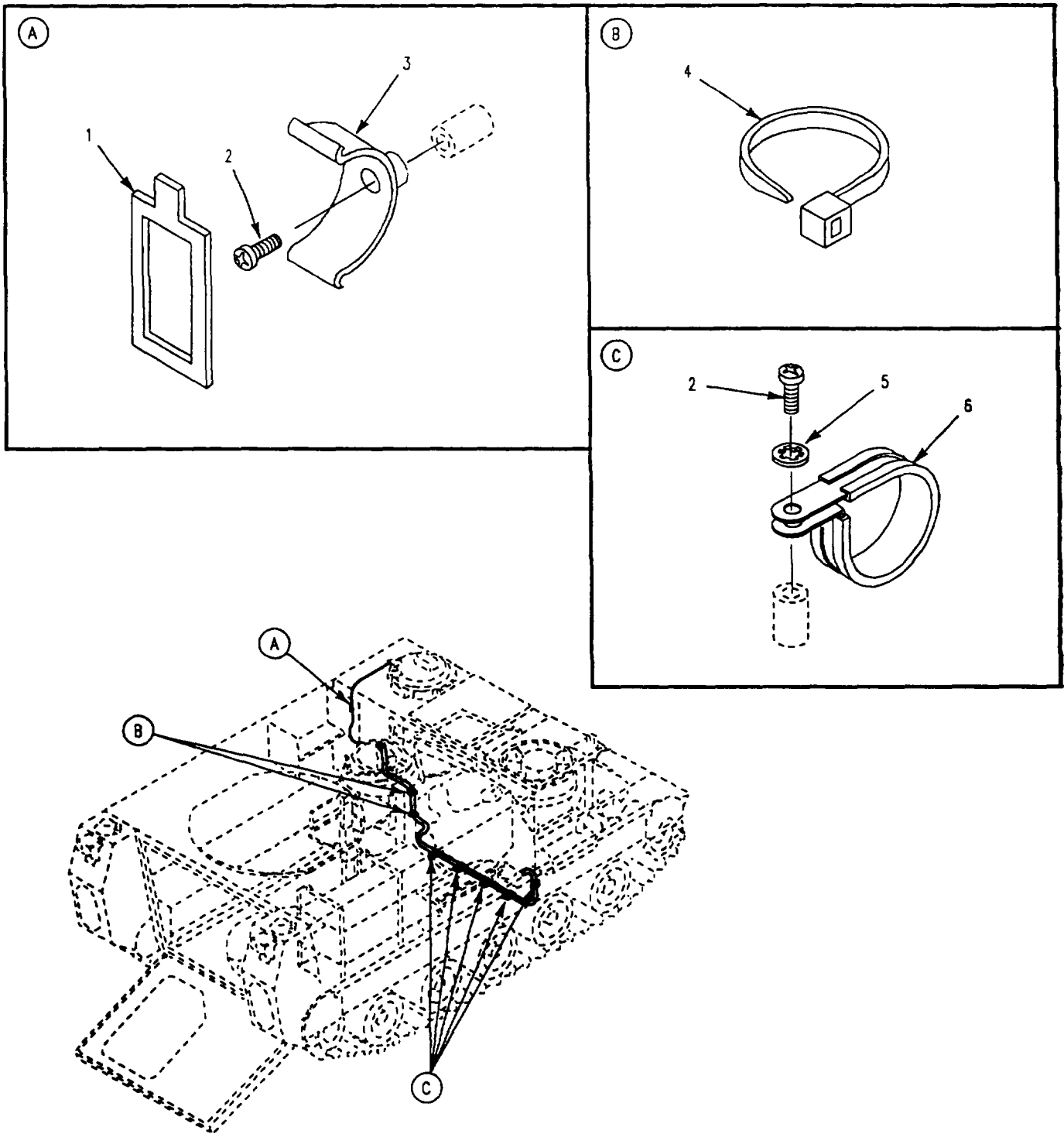

Figure 141. Electrical Harness Attaching Hardware (M1064A3)

SECTION II

TM 9-2350-277-24P

(1) ITEM NO	(2) SMR CODE	(3) CAGE	(4) PART NUMBER	(5) DESCRIPTION AND USABLE ON CODE (UOC)	(6) QTY
				GROUP 0613 HULL OR CHASSIS WIRING HARNESS CONTINUED FIG. 141 ELECTRICAL HARNESS ATTACHING HARDWARE (M1064A3)	
1	PAOZZ	19207	8763391	STRAP, RETAINING.....	1
				UOC: AP2	
2	PAOZZ	96906	MS35206-263	SCREW, MACHINE	5
				UOC: AP2	
3	PAOZZ	19207	8763397	CLIP, CRADLE	1
				UOC: AP2	
4	PAOZZ	96906	MS3367-7-0	STRAP, TIEDOWN, ELECT	V
				UOC: AP2	
5	PAOZZ	96906	MS35333-39	WASHER, LOCK.....	4
				UOC: AP2	
6	PAOZZ	96906	MS21334-31	CLAMP, LOOP	4
				UOC: AP2	
				END OF FIGURE	

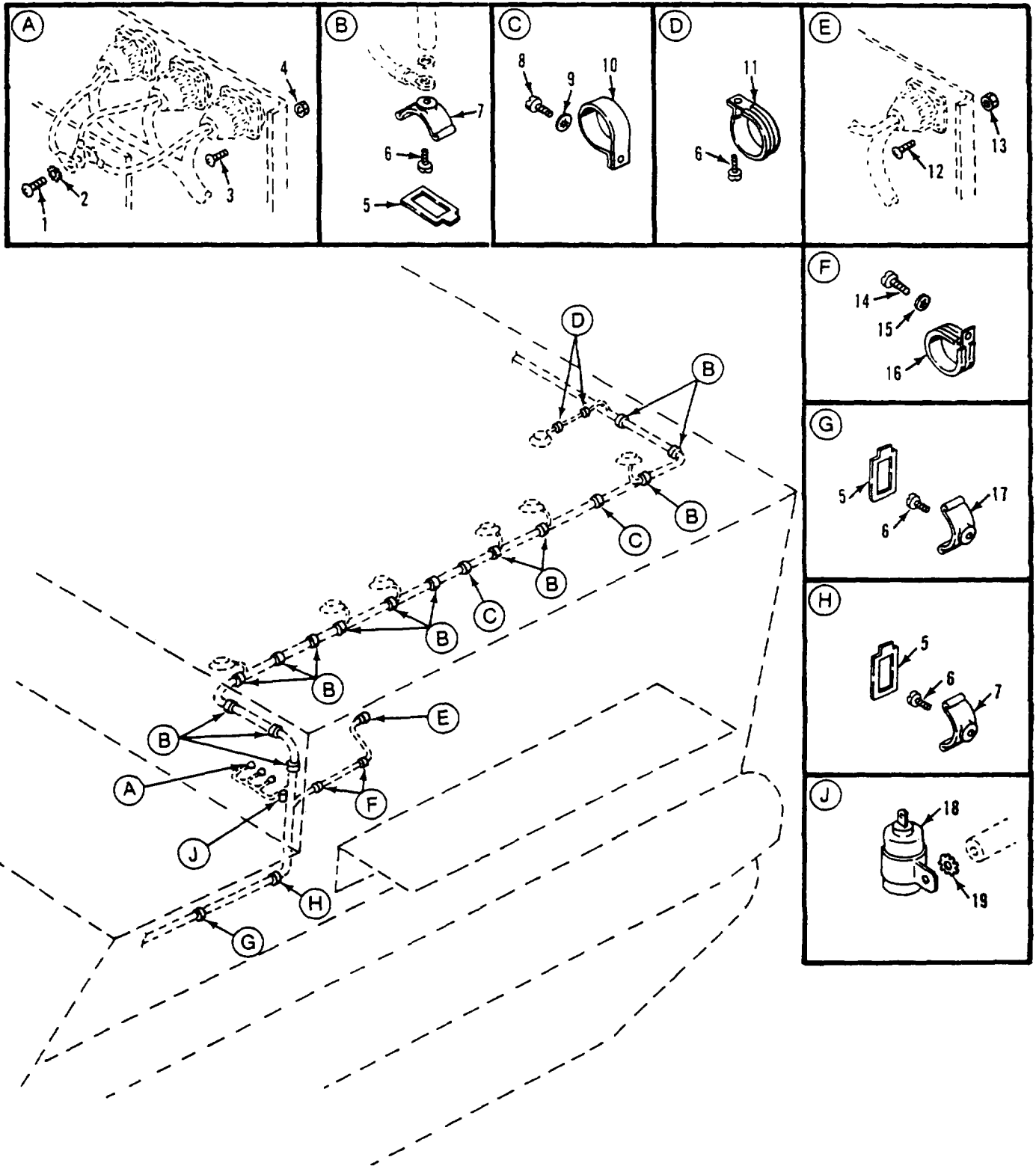

Figure 142. Main Harness Attaching Hardware, Left Side (M1068A3, M577A3)

SECTION II

TM 9-2350-277-24P

(1) ITEM NO	(2) SMR CODE	(3) CAGE	(4) PART NUMBER	(5) DESCRIPTION AND USABLE ON CODE (UOC)	(6) QTY
				GROUP 0613 HULL OR CHASSIS WIRING HARNESS CONTINUED FIG. 142 MAIN HARNESS ATTACHING HARDWARE, LEFT SIDE (M577A3, M1068A3)	
1	PAOZZ	96906	MS35206-281	SCREW, MACHINE..... UOC: AP3, AP5	1
2	PAOZZ	96906	MS45904-69	WASHER, LOCK UOC: AP3, AP5	3
3	PAOZZ	96906	MS35206-231	SCREW , MACHINE..... UOC: AP3, AP5	12
4	PAOZZ	96906	MS21044N06	NUT, SELF-LOCKING, HE UOC: AP3, AP5	12
5	PAOZZ	19207	8763398	STRAP, TIEDOWN, ELECT UOC: AP3, AP5	16
6	PAOZZ	96906	MS335206-263	SCREW , MACHINE UOC: AP3, AP5	18
7	PAOZZ	19207	8763391	STRAP, RETAINING UOC: AP3, AP5	14
8	PAOZZ	80204	B1821BH031C075N	BOLT, MACHINE..... UOC: AP3, AP5	2
9	PAOZZ	96906	MS35333-41	WASHER, LOCK..... UOC: AP3, AP5	2
10	PAOZZ	96906	MS21333-116	CLAMP, LOOP UOC: AP3, AP5	2
11	PAOZZ	96906	MS21919WDG3	CLAMP, LOOP UOC: AP3, AP5	2
12	PAOZZ	96906	MS35206-217	SCREW , MACHINE..... UOC: AP3, AP5	4
13	PAOZZ	96906	MS21044N04	NUT, SELF-LOCKING, HE UOC: AP3, AP5	4
14	PAOZZ	96906	MS35206-280	SCREW , MACHINE UOC: AP3, AP5	2
15	PAOZZ	96906	MS35333-40	WASHER, LOCK UOC: AP3, AP5	2
16	PAOZZ	19207	7755845	CLAMP, LOOP UOC: AP3, AP5	2
17	PAOZZ	19207	8763393	STRAP, RETAINING..... UOC: AP3, AP5	1
18	PAOZZ	81349	CA32KFB104	CAPACITOR, FIXED, PAP..... UOC: AP3, AP5	1
19	PAOZZ	96906	MS35333-39	WASHER, LOCK UOC: AP3, AP5	2
				END OF FIGURE	

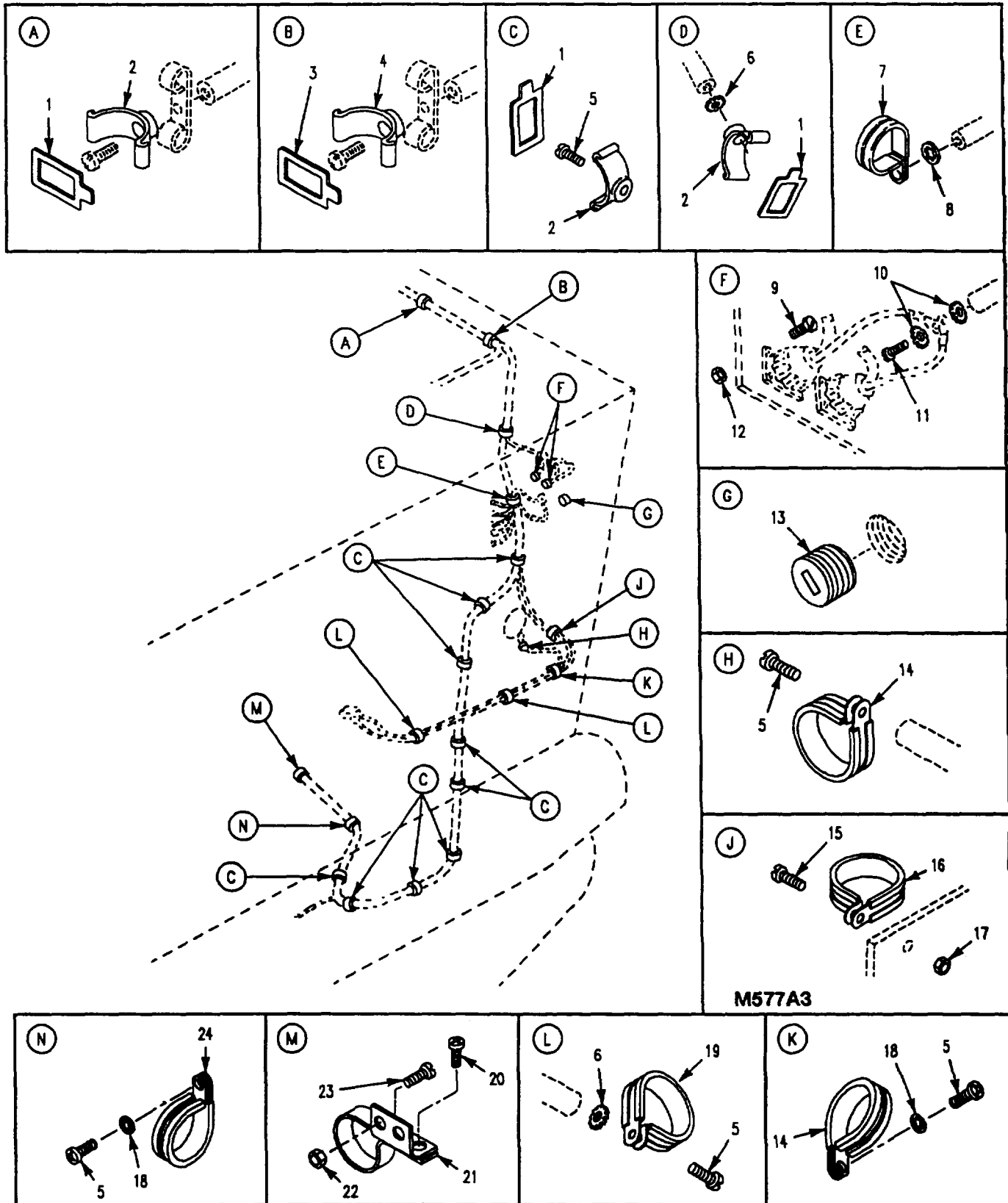

Figure 143. Main Harness Attaching Hardware, Left Rear (M1068A3, M577A3)

SECTION II

TM 9-2350-277-24P

(1) ITEM NO	(2) SMR CODE	(3) CAGE	(4) PART NUMBER	(5) DESCRIPTION AND USABLE ON CODE (UOC)	(6) QTY
				GROUP 0613 HULL OR CHASSIS WIRING HARNESS CONTINUED FIG. 143 MAIN HARNESS ATTACHING HARDWARE, LEFT REAR (M577A3, M1068A3)	
1	PAOZZ	19207	8763397	CLIP, CRADLE UOC: AP3, AP5	11
2	PAOZZ	06229	C 1	STRAP, RETAINING UOC: AP3, AP5	11
3	PAOZZ	19207	8763398	STRAP, TIEDOWN, ELECT UOC: AP3, AP5	1
4	PAOZZ	19207	8763391	STRAP, RETAINING..... UOC: AP3, AP5	1
5	PAOZZ	96906	MS35206-263	SCREW, MACHINE..... UOC: AP3, AP5	13
6	PAOZZ	96906	MS45904-60	WASHER, LOCK..... UOC: AP3, AP5	1
7	PAOZZ	96906	MS21333-121	CLAMP, LOOP..... UOC: AP3, AP5	1
8	PAOZZ	96906	MS35333-42	WASHER, LOCK..... UOC: AP3, AP5	1
9	PAOZZ	96906	MS35206-231	SCREW, MACHINE..... UOC: AP3, AP5	8
10	PAOZZ	96906	MS45904-69	WASHER, LOCK UOC: AP3, AP5	2
11	PAOZZ	96906	MS35206-281	SCREW, MACHINE..... UOC: AP3, AP5	1
12	PAOZZ	96906	MS21044N06	NUT, SELF-LOCKING, HE UOC: AP3, AP5	8
13	PAOZZ	81348	WWP471	PLUG, PIPE UOC: AP3, AP5	1
14	PAOZZ	96906	MS21919WDG5	CLAMP, LOOP..... UOC: AP3, AP5	2
15	PAOZZ	96906	MS35206-265	SCREW, MACHINE..... UOC: AP3, AP5	1
16	PAOZZ	96906	MS21919WDG16	CLAMP, LOOP UOC: AP5	1
17	PAOZZ	96906	MS17829-3C	NUT, SELF-LOCKING, HE UOC: AP5	1
18	PAOZZ	96906	MS35333-39	WASHER, LOCK..... UOC: AP3, AP5	1
19	PAOZZ	96906	MS21919WDG3	CLAMP, LOOP UOC: AP3, AP5	2
20	PAOZZ	96906	MS35207-263	SCREW, MACHINE UOC: AP3, AP5	1
21	PAOZZ	19207	8376682	CLAMP, LOOP UOC: AP3, AP5	1
22	PAOZZ	96906	MS21044N3	NUT, SELF-LOCKING, HE UOC: AP3, AP5	3
23	PAOZZ	96906	MS35207-265	SCREW, MACHINE..... UOC: AP3, AP5	2
24	PAOZZ	96906	MS21919WDG8	CLAMP, LOOP..... UOC: AP3, AP5	1
				END OF FIGURE	

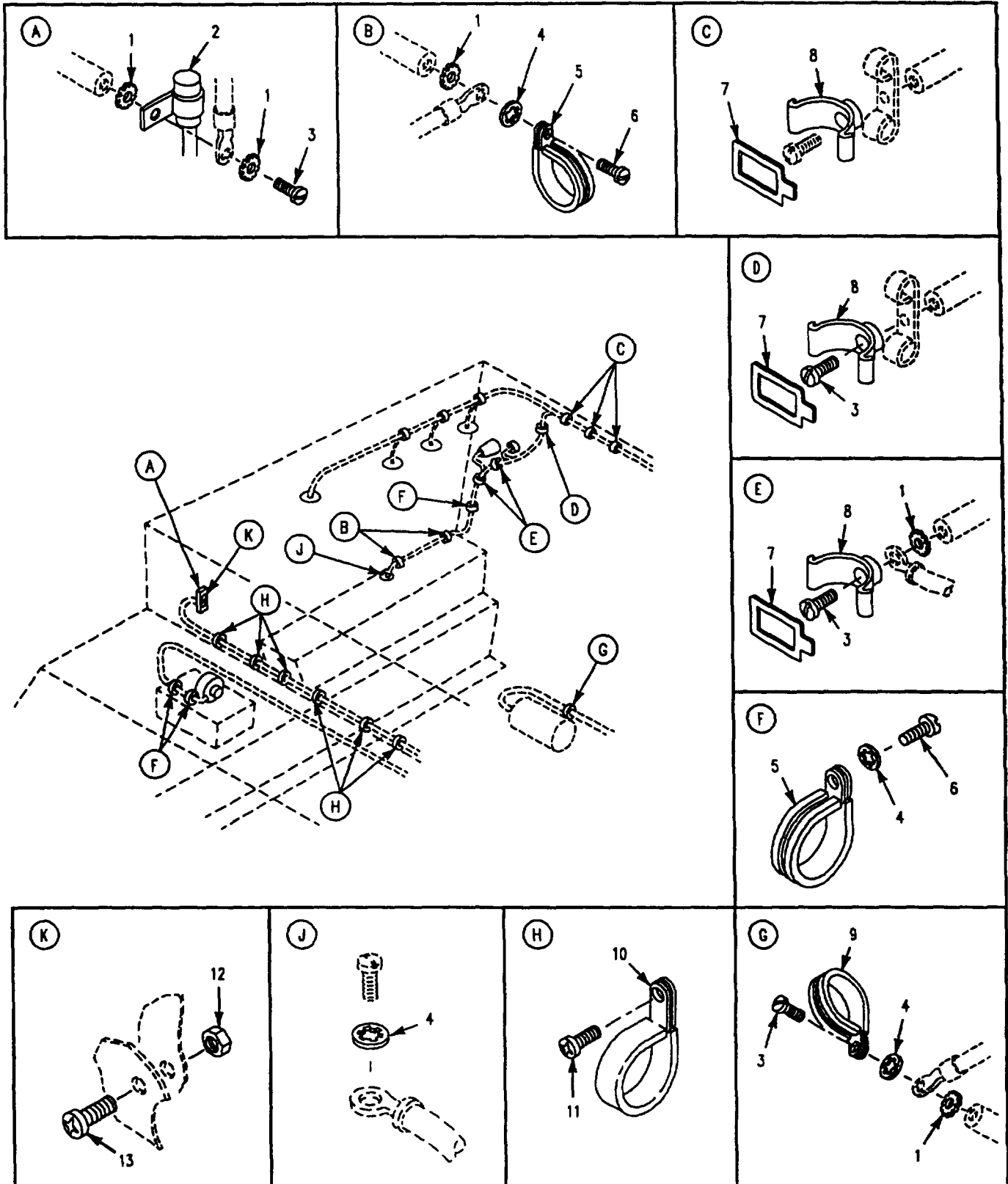

Figure 144. Main Harness Attaching Hardware, Right Side
(M1068A3, M577A3)

SECTION II

TM 9-2350-277-24P

(1) ITEM NO	(2) SMR CODE	(3) CAGE	(4) PART NUMBER	(5) DESCRIPTION AND USABLE ON CODE (UOC)	(6) QTY
				GROUP 0613 HULL OR CHASSIS WIRING HARNESS CONTINUED FIG. 144 MAIN HARNESS ATTACHING HARDWARE, RIGHT SIDE (M577A3, M1068A3)	
1	PAOZZ	96906	MS45904-60	WASHER, LOCK UOC: AP3, AP5	9
2	PAOZZ	81349	CA32KFB104	CAPACITOR, FIXED, PAP UOC: AP3, AP5	1
3	PAOZZ	96906	MS35206-264	SCREW, MACHINE UOC: AP3, AP5	6
4	PAOZZ	96906	MS35333-39	WASHER, LOCK UOC: AP3, AP5	6
5	PAOZZ	96906	MS21919WDG3	CLAMP, LOOP UOC: AP3, AP5	5
6	PAOZZ	96906	MS35206-263	SCREW, MACHINE..... UOC: AP3, AP5	6
7	PAOZZ	19207	8763397	CLIP, CRADLE UOC: AP3, AP5	9
8	PAOZZ	06229	C 1	STRAP, RETAINING UOC: AP3, AP5	5
9	PAOZZ	96906	MS21919WD66	CLAMP, LOOP UOC: AP3, AP5	1
10	PAOZZ	96906	MS21333-100	CLAMP, LOOP UOC: AP3, AP5	6
11	PAOZZ	96906	MS35206-279	SCREW, MACHINE UOC: AP3, AP5	6
12	PAOZZ	96906	MS21044N06	NUT, SELF-LOCKING, HE UOC: AP3, AP5	1
13	PAOZZ	96906	MS35206-231	SCREW, MACHINE UOC: AP3, AP5	1
				END OF FIGURE	

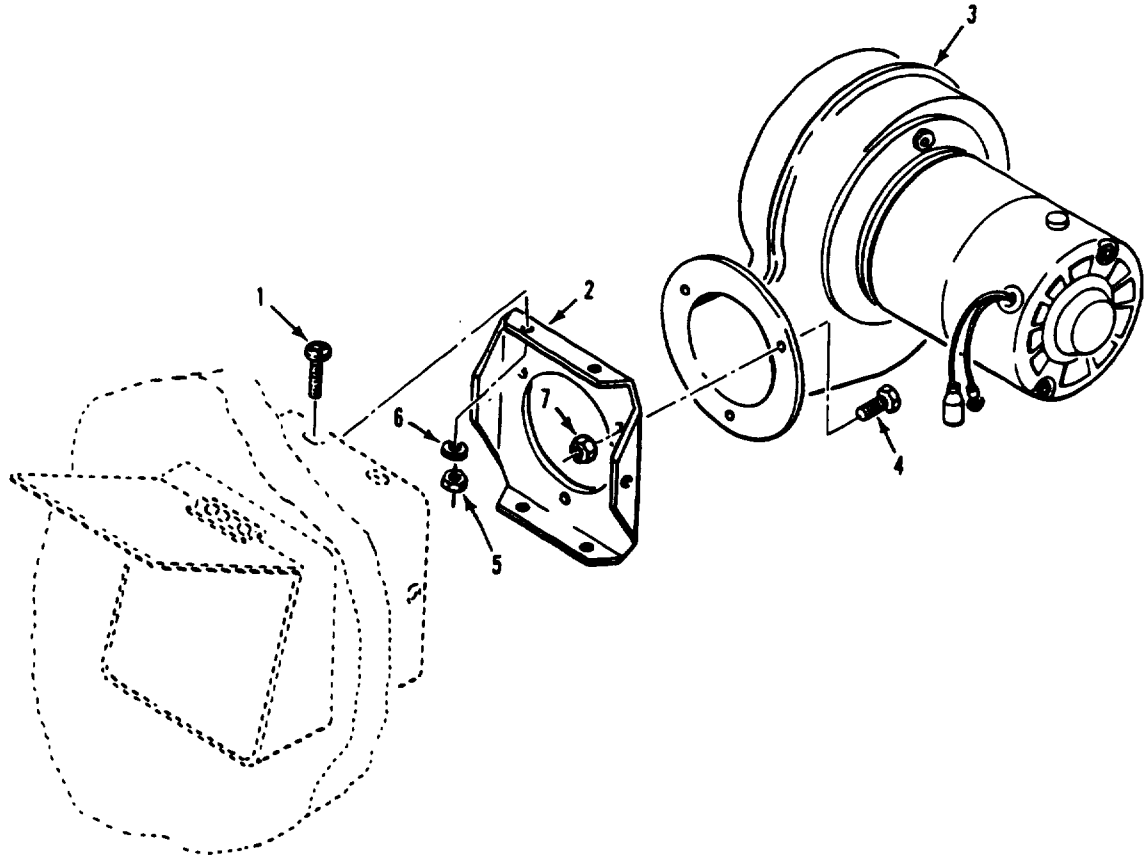

Figure 145. Ventilation Fan Assembly and Mounting Hardware
(M1068A3, M577A3)

SECTION II

TM9-2350-277-24P

(1) ITEM NO	(2) SMR CODE	(3) CAGE	(4) PART NUMBER	(5) DESCRIPTION AND USABLE ON CODE (UOC)	(6) QTY
				GROUP 0616 VENTILATING EQUIPMENT FIG. 145 VENTILATION FAN ASSEMBLY AND MOUNTING HARDWARE (M577A3, M1068A3)	
1	PAOZZ	96906	MS35206-247	SCREW, MACHINE..... UOC: AP3, AP5	6
2	PAOZZ	19207	10932551	BRACKET, ANGLE..... UOC: AP3, AP5	1
3	PAOZO	19207	10932594	FAN, CENTRIFUGAL..... UOC: AP3, AP5	1
4	PAOZZ	80204	B1821BH025C075N	SCREW, CAP, HEXAGON H..... UOC: AP3, AP5	3
5	PAOZZ	96906	MS21044N08	NUT, SELF-LOCKING, HE..... UOC: AP3, AP5	6
6	PAOZZ	96906	MS27183-7	WASHER, FLAT..... UOC: AP3, AP5	6
7	PAOZZ	96906	MS551922-1	NUT, SELF-LOCKING, HE..... UOC: AP3, AP5	3
				END OF FIGURE	

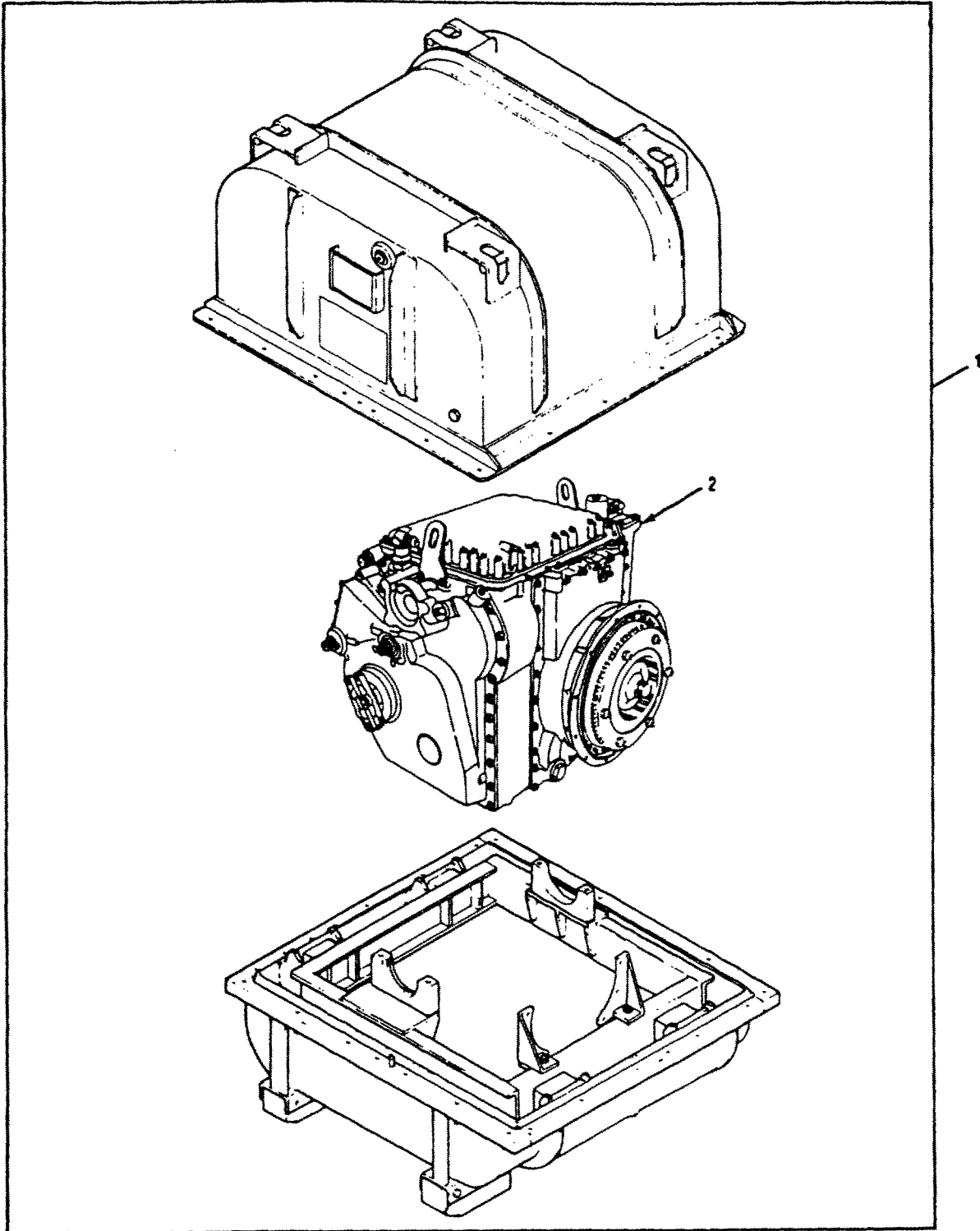

Figure 146. Transmission with Container

SECTION II

TM 9-2350-277-24P

(1) ITEM NO	(2) SMR CODE	(3) CAGE	(4) PART NUMBER	(5) DESCRIPTION AND USABLE ON CODE (UOC)	(6) QTY
1	PAFHD	19207	5703227	<p>GROUP 07 TRANSMISSION GROUP 0700 TRANSMISSION ASSEMBLY (MAIN AND/OR SECONDARY) FIG. 146 TRANSMISSION KITH CONTAINER</p> <p>TRANSMISSION WITH C SEE TM9-2520-272-24&P FOR COMPONENT PARTS.....</p> <p>END OF FIGURE</p>	1

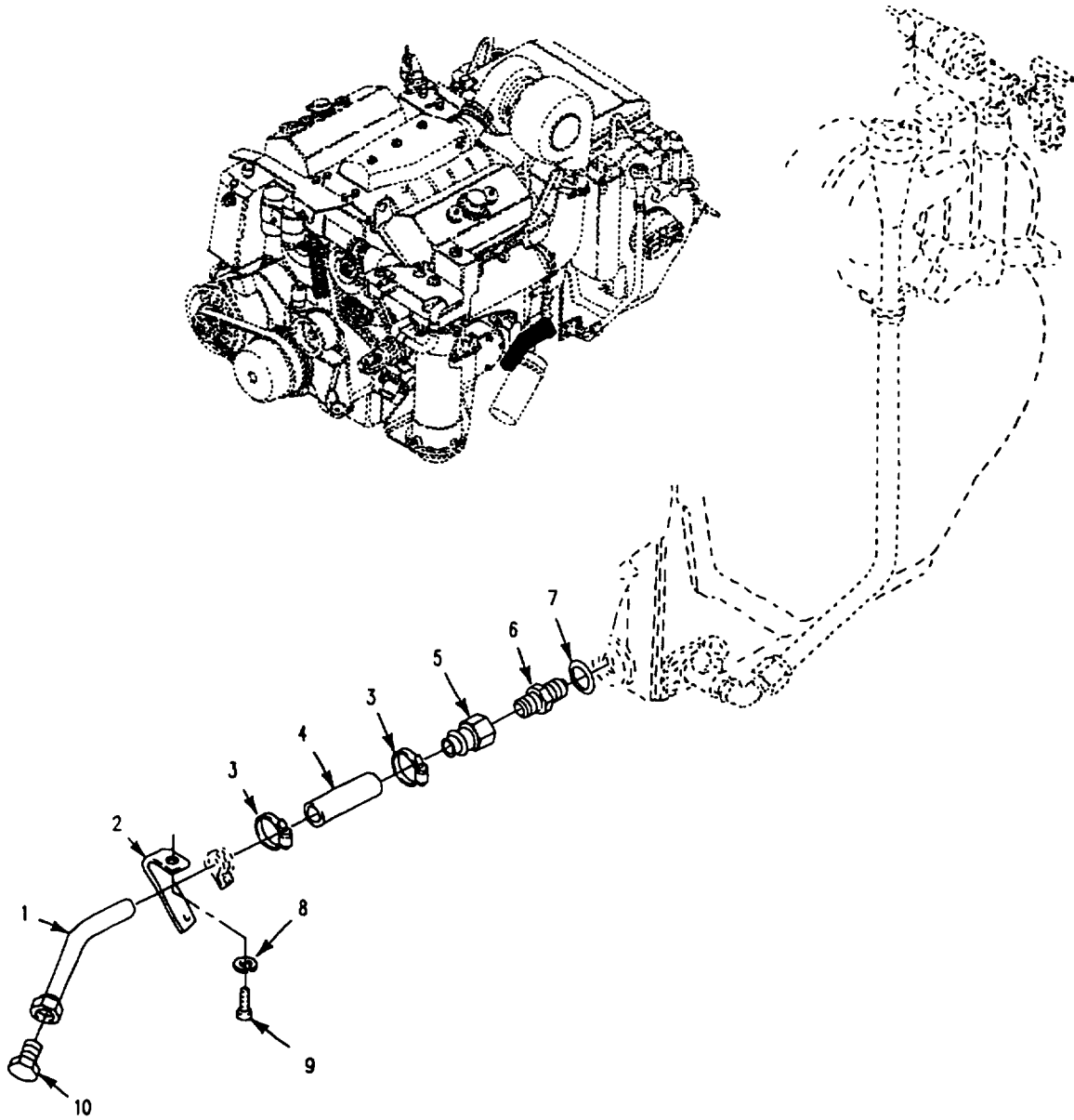

Figure 147. Transmission Oil Drain

SECTION II

TM9-2350-277-24P

(1) ITEM NO	(2) SMR CODE	(3) CAGE	(4) PART NUMBER	(5) DESCRIPTION AND USABLE ON CODE (UOC)	(6) QTY
				GROUP 0700 TRANSMISSION ASSEMBLY (MAIN AND/OR SECONDARY) CONTINUED FIG. 147 TRANSMISSION OIL DRAIN	
1	PAOZZ	19207	12354686	TUBE ASSEMBLY, METAL.....	1
2	PAOZZ	19207	1235471S	BRACKET, ANGLE	1
3	PAOZZ	96906	MS35842-12	CLAMP, HOSE.....	2
4	MOOZZ	19207	12350009-1	HOSE, MAKE FROM HOSE, P/N 11662996	1
5	PAOZZ	19207	12350291	TUBE ASSEMBLY, METAL.....	1
6	PAFZZ	96906	MS51525A16	ADAPTER, STRAIGHT, TU.....	1
7	PAOZZ	96906	MS28778-16	PACKING, PREFORMED	1
8	PAOZZ	96906	MS35338-48	WASHER, LOCK.....	2
9	PAOZZ	80204	B1821BH050C113N	SCREW, CAP, HEXAGON H.....	1
10	PAOZZ	96906	MS51518816	PLUG, TUBE FITTING, T.....	1
				END OF FIGURE	

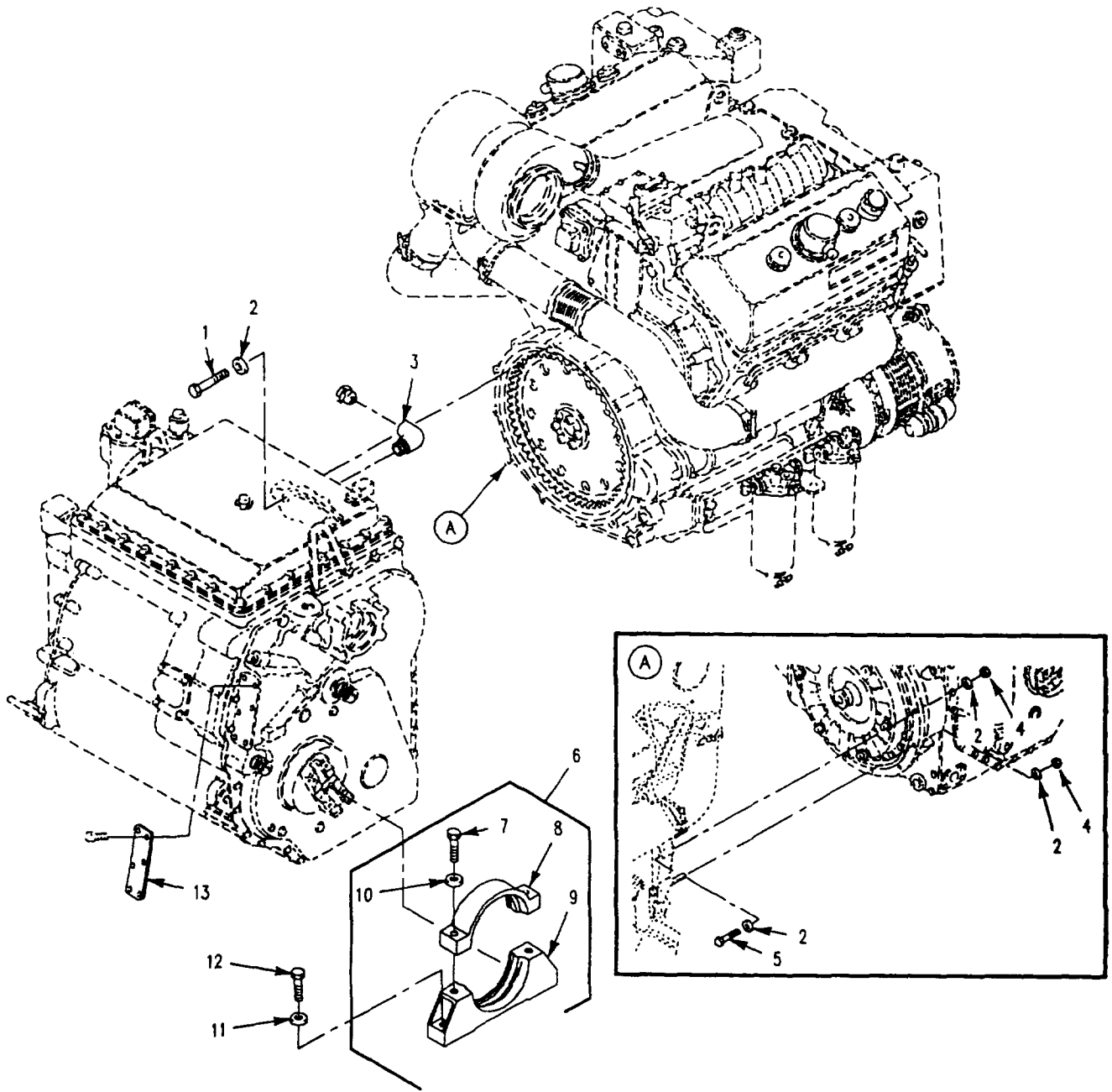

Figure 148. Transmission Mounting Parts

SECTION II

TM9-2350-277-24P

(1) ITEM NO	(2) SMR CODE	(3) CAGE	(4) PART NUMBER	(5) DESCRIPTION AND USABLE ON CODE (UOC)	(6) QTY
GROUP 0700 TRANSMISSION ASSEMBLY (MAIN AND/OR SECONDARY) CONTINUED FIG. 148 TRANSMISSION MOUNTING PARTS					
1	PAFZZ	96906	MS35764-1297	BOLT, SELF-LOCKING OLD CONFIGURATION	10
2	PAFZZ	96906	MS20002-6	WASHER, FLAT OLD CONFIGURATION	13
3	PAOZZ	88044	AN914-1J	ELBOW, PIPE OLD CONFIGURATION	2
5	PAOZZ	80204	B1821BH038C450N	SCREW, CAP, HEXAGON HOLD CONFIGURATION	1
6	PAOOO	19207	12313337-4	BRACKET, EYE, ROTATIN LEFT SIDE	1
6	PAOOO	19207	12313337-3	BRACKET, EYE, ROTATIN RIGHT SIDE	1
7	PAOZZ	96906	MS90727-117	.SCREW, CAP, HEXAGON HOLD CONFIGURATION	1
8	XAOZZ	19207	12313345	.CAP, TRANS MOUNT OLD CONFIGURATION	1
9	XAOZZ	19207	12313339	.SUPPORT, TRANS MOUNT OLD CONFIGURATION	1
10	PAOZZ	19200	10910174-5	.WASHER, FLAT OLD CONFIGURATION	2
11	PAOZZ	19200	10910174-5	WASHER, FLAT OLD CONFIGURATION	38
12	PAOZZ	96906	MS90727-117	SCREW, CAP, HEXAGON HOLD CONFIGURATION	38
13	PAOZZ	19207	12354713	COVER, ACCESS OLD CONFIGURATION	1
END OF FIGURE					

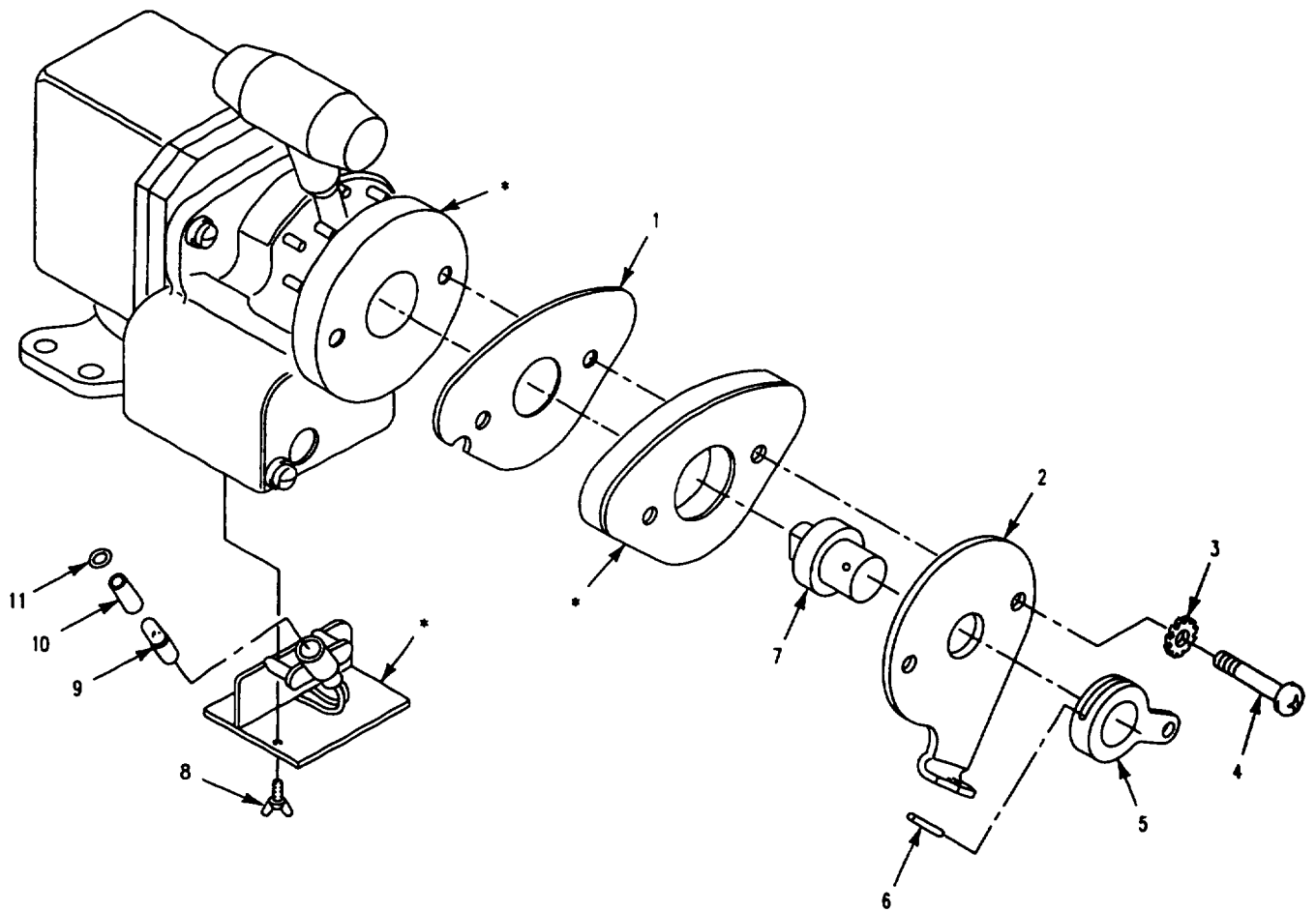

Figure 149. Electrical-Controller, Transmission

SECTION II

TM 9-2350-277-24P

(1) ITEM NO	(2) SMR CODE	(3) CAGE	(4) PART NUMBER	(5) DESCRIPTION AND USABLE ON CODE (UOC)	(6) QTY
				GROUP 0705 GEAR SHIFT, VACUUM BOOSTER AND CONTROLS FIG. 149 ELECTRICAL-CONTROLLER, TRANSMISSION (NEW CONFIGURATION)	
1	PAOZZ	1920	712369663	SPACER, PLATE NEW CONFIGURATION	1
2	PAOZZ	19207	12369633	BRACKET, MOUNTING NEW CONFIGURATION	1
3	PAOZZ	96906	MS35335-33	WASHER, LOCK NEW CONFIGURATION	2
4	PAOZZ	96906	MS35206-286	SCREW, MACHINE NEW CONFIGURATION	2
5	PAOZZ	19207	12369642	BRACKET, MOUNTING NEW CONFIGURATION	1
6	PAOZZ	96906	MS39086-152	PIN, SPRING NEW CONFIGURATION	1
7	PAOZZ	19207	12369664	ADAPTER, CONTROLLER NEW CONFIGURATION	1
8	PAOZZ	65035	P48330	.THUMBSCREW NEW CONFIGURATION	2
9	PAOZZ	88044	AN3121-1816	.LAMP, INCANDESCENT NEW CONFIGURATION	1
10	PAOZZ	65035	P67319	.FILTER, INDICATOR LI NEW CONFIGURATION	1
11	PAOZZ	81349	M83248/1-010	.PACKING, PREFORMED NEW CONFIGURATION	1
				END OF FIGURE	

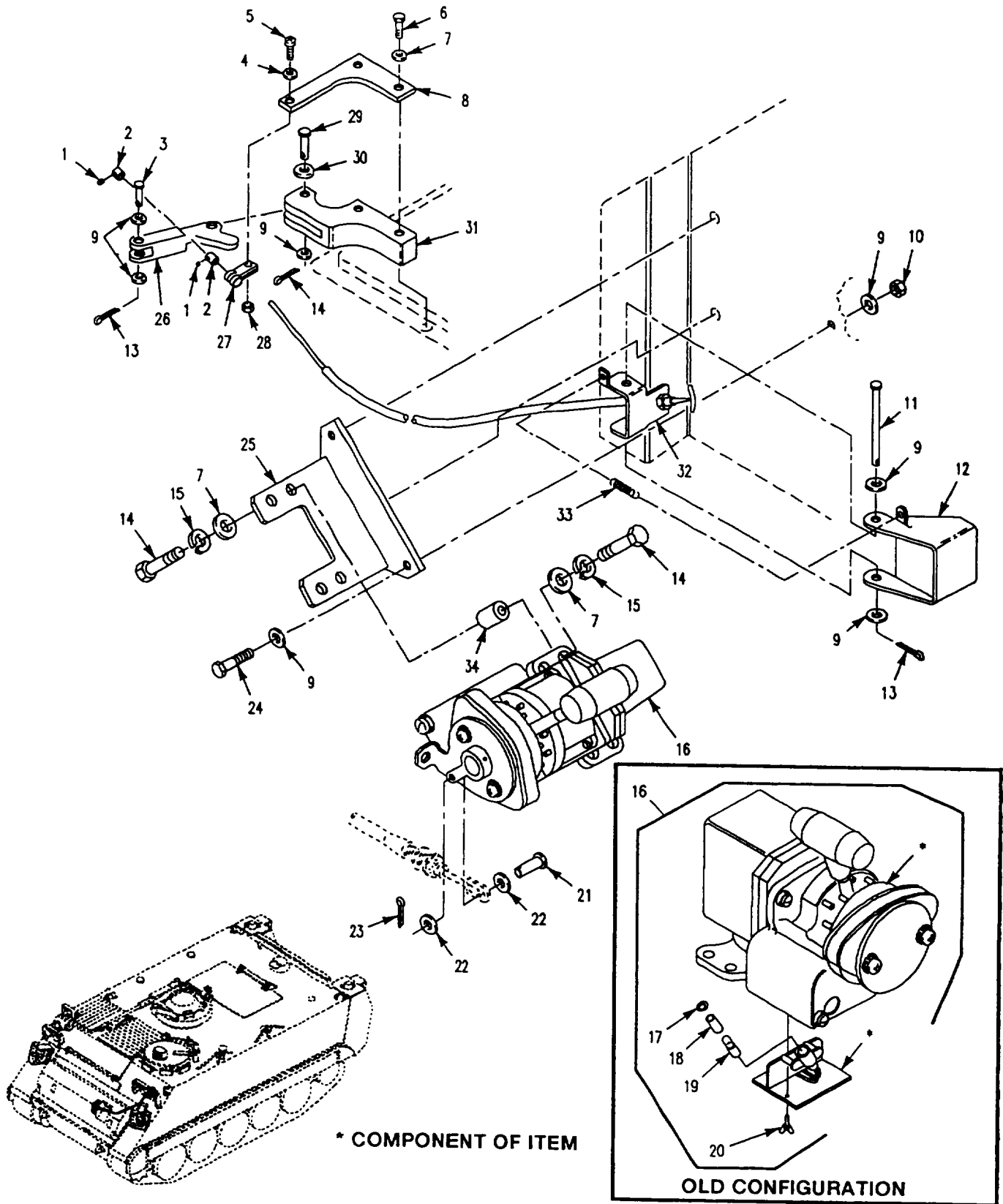

Figure 150. Tow Start and Controls

SECTION II

TM 9-2350-277-24P

(1) ITEM NO	(2) SMR CODE	(3) CAGE	(4) PART NUMBER	(5) DESCRIPTION AND USABLE ON CODE (UOC)	(6) QTY
				GROUP 0708 TORQUE CONVERTER OR FLUID COUPLING FIG. 150 TOW START AND CONTROLS	
1	PAOZZ	96906	MS51963-34	SETSCREW	2
2	PAOZZ	19207	10866049	COLLAR, SHAFT	2
3	PAOZZ	19207	12349875-1	PIN, STRAIGHT, HEADED	1
4	PAOZZ	96906	MS27183-42	WASHER, FLAT	1
5	PAOZZ	96906	MS35207-264	SCREW, MACHINE	1
6	PAHZZ	80204	B1821BH031C300N	BOLT, MACHINE	2
7	PAOZZ	96906	MS27183-12	WASHER, FLAT	10
8	PAOZZ	19207	12349877	BRACE, CORNER	1
9	PAOZZ	96906	MS27183-14	WASHER, FLAT	10
10	PAOZZ	96906	MS51922-17	NUT, SELF-LOCKING, HE	3
11	PAOZZ	96906	MS20392-5C113	PIN, STRAIGHT, HEADED	1
12	PAOZZ	19207	12349876	COVER, ACCESS	1
13	PAOZZ	96906	MS24665-283	PIN, COTTER	3
14	XDOZZ	96906	MS590725-32	BOLT, MACHINE	8
15	PAOZZ	96906	MS35338-45	WASHER, LOCK	8
16	PAOFD	19207	12369645	CONTROL, MOTOR-TRANS NEW CONFIGURATION, SEE FIG. 149	1
16	PAOFF	65035	P69003	CONTROL, MOTOR-TRANS, NEW CONFIGURATION	1
16	PAOOF	65035	P69003	CONTROL, MOTOR-TRANS, OLD CONFIGURATION	1
17	PAOZZ	81349	M83248/1-010	UOC: APC, AP1, AP2, AP3, AP5, AP6, AP7 .PACKING, PREFORMED, OLD CONFIGURATION	1
18	PAOZZ	65035	P67319	UOC: APC, AP1, AP2, AP3, AP5, AP6, AP7 .FILTER, INDICATOR LI, OLD CONFIGURATION	1
19	PAOZZ	88044	AN3121-1816	UOC: APC, AP1, AP2, AP3, AP5, AP6, AP7 LAMP, INCANDESCENT OLD CONFIGURATION	1
20	PAOZZ	65035	P48330	UOC: APC, AP1, AP2, AP3, AP5, AP6, AP7 .THUMBSCREW OLD CONFIGURATION	2
21	PAOZZ	96906	MS20392-2C13	UOC: APC, AP1, AP2, AP3, AP5, AP6, AP7 PIN, STRAIGHT, HEADED, NEW CONFIGURATION	1
22	PAOZZ	96906	MS27183-8	WASHER, FLAT NEW CONFIGURATION	2
23	PAOZZ	96906	MS24665-134	PIN, COTTER NEW CONFIGURATION	1
24	PAOZZ	80204	B1821BH038C113N	SCREW, CAP, HEXAGON H	3
25	PAOZZ	19207	12349880	BRACKET, DOUBLE ANGL	1
26	PAOZZ	19207	12313389	LEVER, REMOTE CONTRO	1
27	PAOZZ	96906	MS21919WDG4	CLAMP, LOOP	1
28	PAOZZ	96906	MS21083N3	NUT, SELF-LOCKING, HE	1
29	PAOZZ	96906	MS20392-5C37	PIN, STRAIGHT, HEADED	1
30	PAOZZ	88044	AN960-616	WASHER, FLAT	2
31	PAOZZ	19207	12313394	LEVER, REMOTE CONTRO	1
32	PAOZZ	19207	11589520-9	CONTROL ASSEMBLY, PU	1
33	PAOZZ	18876	9002560	SPRING, HELICAL, EXTE	1
34	PAOZZ	19207	10890210	MOUNT, RESILIENT	4
				END OF FIGURE	

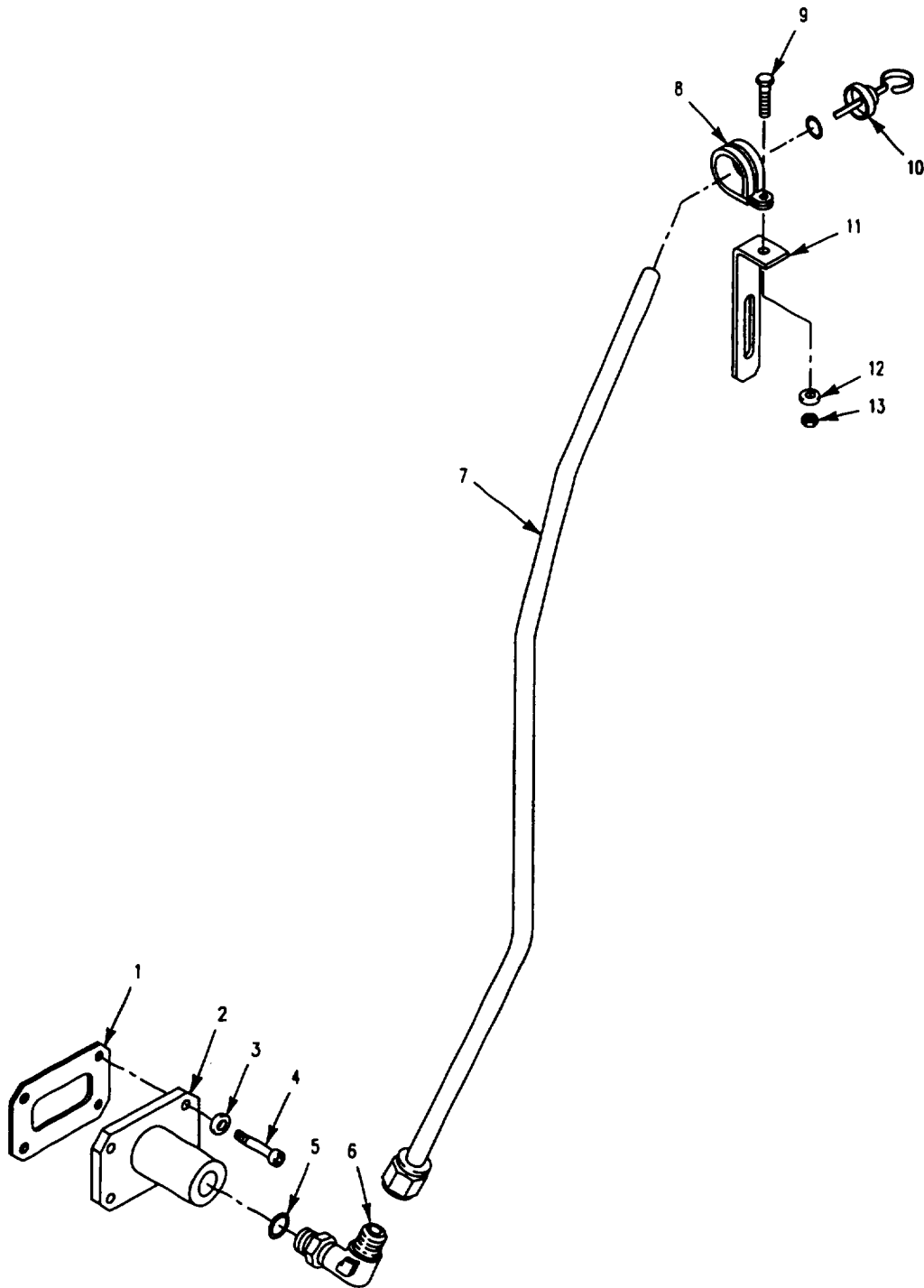

Figure 151. Fill Tube Assembly

SECTION II

TM 9-2350-277-24P

(1) ITEM NO	(2) SMR CODE	(3) CAGE	(4) PART NUMBER	(5) DESCRIPTION AND USABLE ON CODE (UOC)	(6) QTY
				GROUP ROD-CAP, LIQUIDS TRANSMISSION ASSEMBLY FIG. 151 FILL TUBE ASSEMBLY	
1	PAOZZ	19207	12349966-1	GAGE ROD-CAP, LIQUID, OLD CONFIGURATION	1
2	PAOZZ	19207	12349871-1	TUBE, BENT, METALLIC OLD CONFIGURATION	1
3	PAOZZ	96906	MS21333-126	CLAMP, LOOP OLD CONFIGURATION	1
4	PAOZZ	96906	MS35338-46	WASHER, LOCK OLD CONFIGURATION	1
5	PAOZZ	96906	MS27183-14	WASHER, FLAT OLD CONFIGURATION	7
6	PAOZZ	96906	MS18154-59	SCREW, CAP, HEXAGON H, OLD CONFIGURATION	1
7	PAOZZ	96906	MS51527A12	ELBOW, TUBE TO BOSS, OLD CONFIGURATION	1
8	PAOZZ	96906	MS16997-100	SCREW, CAP, SOCKET HE, OLD CONFIGURATION	4
9	PAOZZ	19207	12313661	GASKET, OLD CONFIGURATION	1
10	PAOZZ	96906	MS20913-2	PLUG, PIPE, OLD CONFIGURATION	1
11	PAOZZ	19207	12313663	FILLER NECK, OLD CONFIGURATION	1
12	PAHZZ	96906	MS28778-12	PACKING, PREFORMED OLD CONFIGURATION	1
				END OF FIGURE	

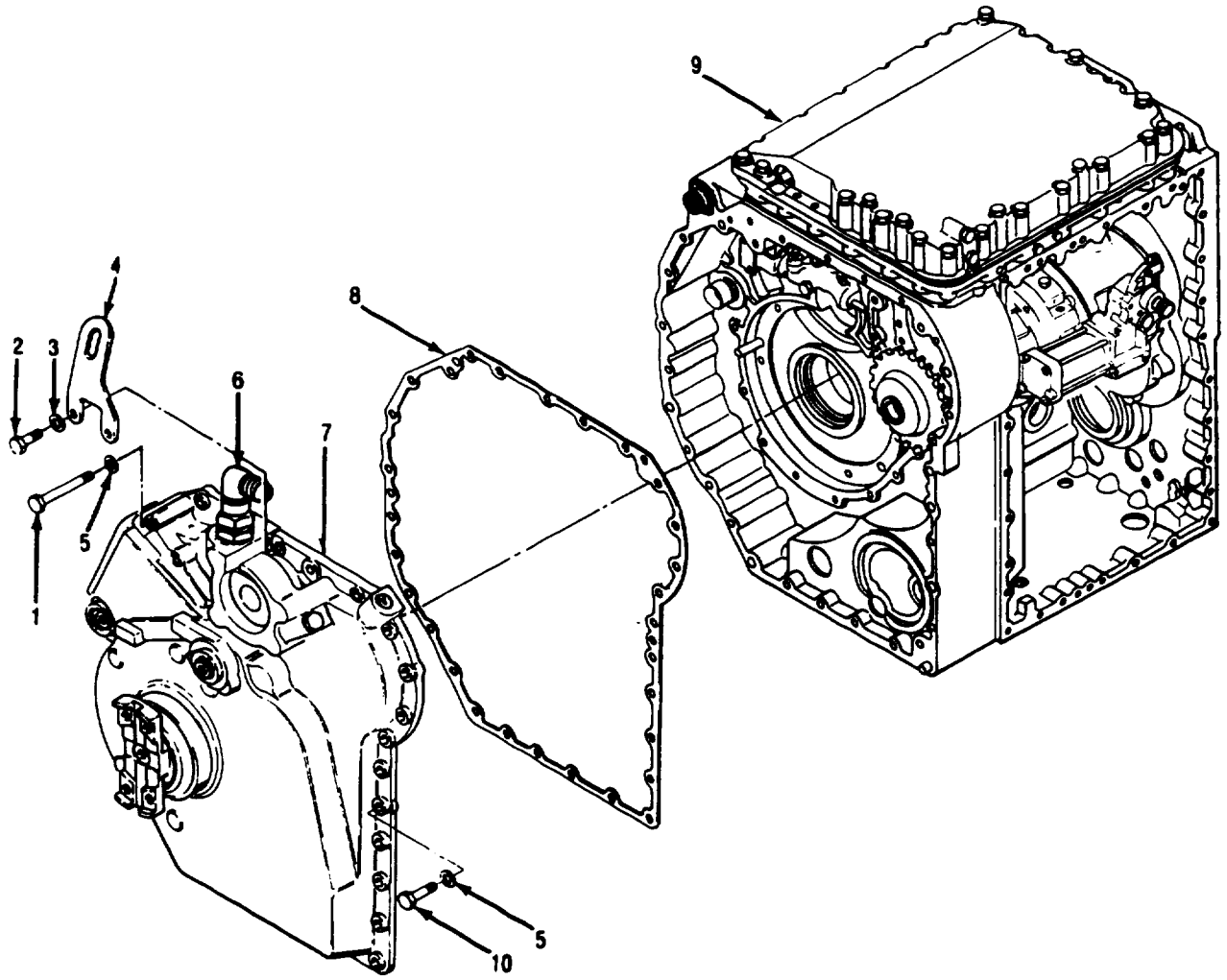

Figure 152. Right Hand Cover and Center Housing

SECTION II

TM 9-2350-277-24P

(1) ITEM NO	(2) SMR CODE	(3) CAGE	(4) PART NUMBER	(5) DESCRIPTION AND USABLE ON CODE (UOC)	(6) QTY
2 3 4	PAOZZ PAOZZ PAOZZ	24617 78229 73342	9425091 H-117-C 23047394	GROUP 0710 TRANSMISSION ASSEMBLY AND ASSOCIATED PARTS CONTINUED FIG. 152 RIGHT HAND COVER AND CENTER HOUSING BOLT, SELF-LOCKING WASHER, FLAT..... BRACKET, ANGLE END OF FIGURE	2 2 1

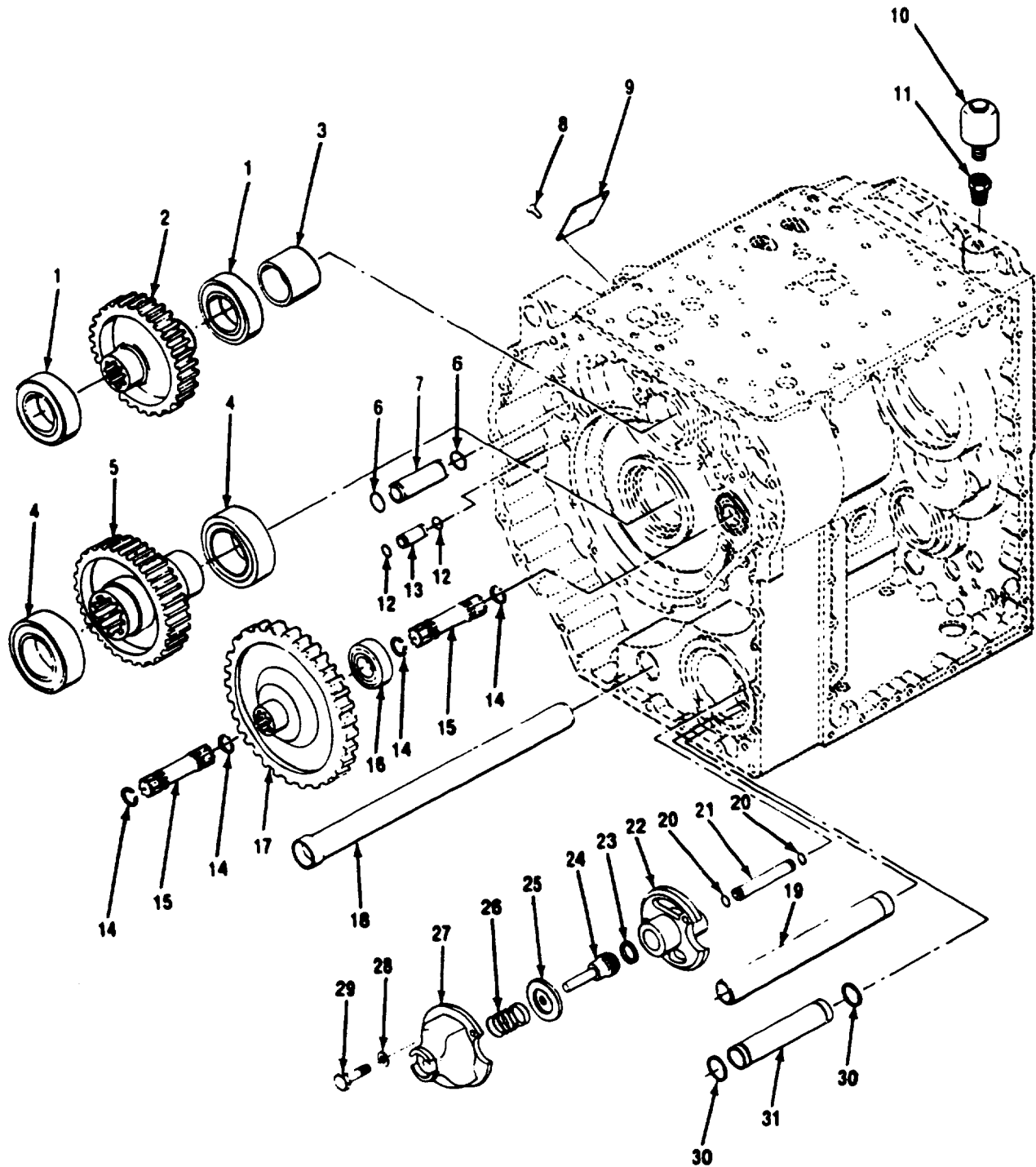

Figure 153. Output Driven Gear and Steer Shaft Drive Gear

SECTION II

TM 9-2350-277-24P

(1) ITEM NO	(2) SMR CODE	(3) CAGE	(4) PART NUMBER	(5) DESCRIPTION AND USABLE ON CODE (UOC)	(6) QTY
				GROUP 0710 TRANSMISSION ASSEMBLY AND ASSOCIATED PARTS CONTINUED FIG. 153 OUTPUT DRIVEN GEAR AND STEER SHAFT DRIVE GEAR	
8	PAOZZ	96906	MS21318-21	SCREW, DRIVE.....	4
9	PBOZZ	73342	23046541	PLATE, IDENTIFICATION	1
10	PAOZZ	73342	6774565	BREATHER	1
11	PAOZZ	72582	444335	REDUCER, PIPE	1
				END OF FIGURE	

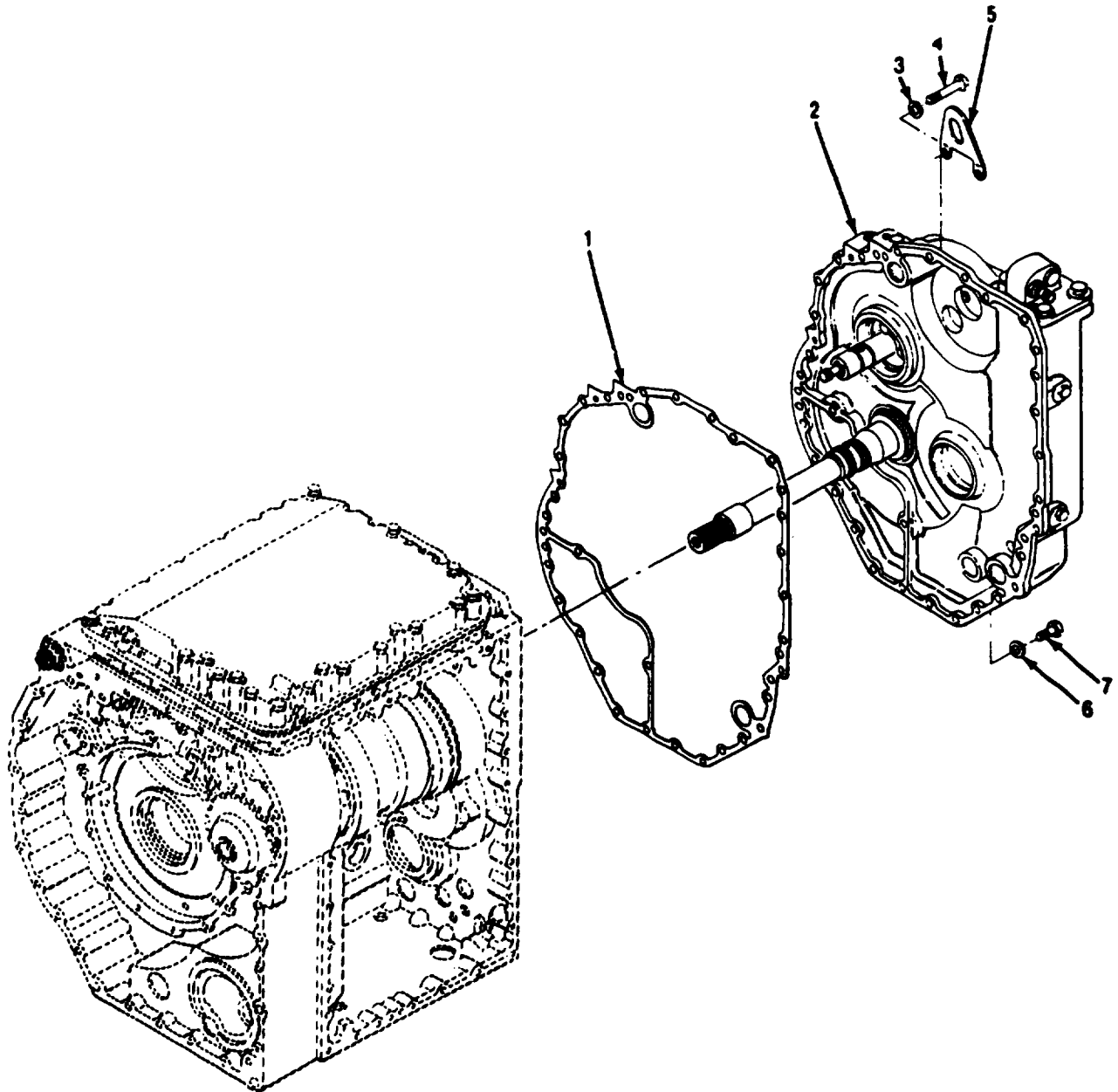

Figure 154. Left Hand Cover

SECTION II

TM 9-2350-277-24P

(1) ITEM NO	(2) SMR CODE	(3) CAGE	(4) PART NUMBER	(5) DESCRIPTION AND USABLE ON CODE (UOC)	(6) QTY
3	PAOZZ	78229	H-117-C	GROUP 0710 TRANSMISSION ASSEMBLY AND ASSOCIATED PARTS CONTINUED FIG. 154 LEFT HAND COVER	
4	PAOZZ	24617	9425091	WASHER, FLAT.....	2
5	PAOZZ	73342	23047393	BOLT, SELF-LOCKING	2
				BRACKET, ANGLE	1
				END OF FIGURE	

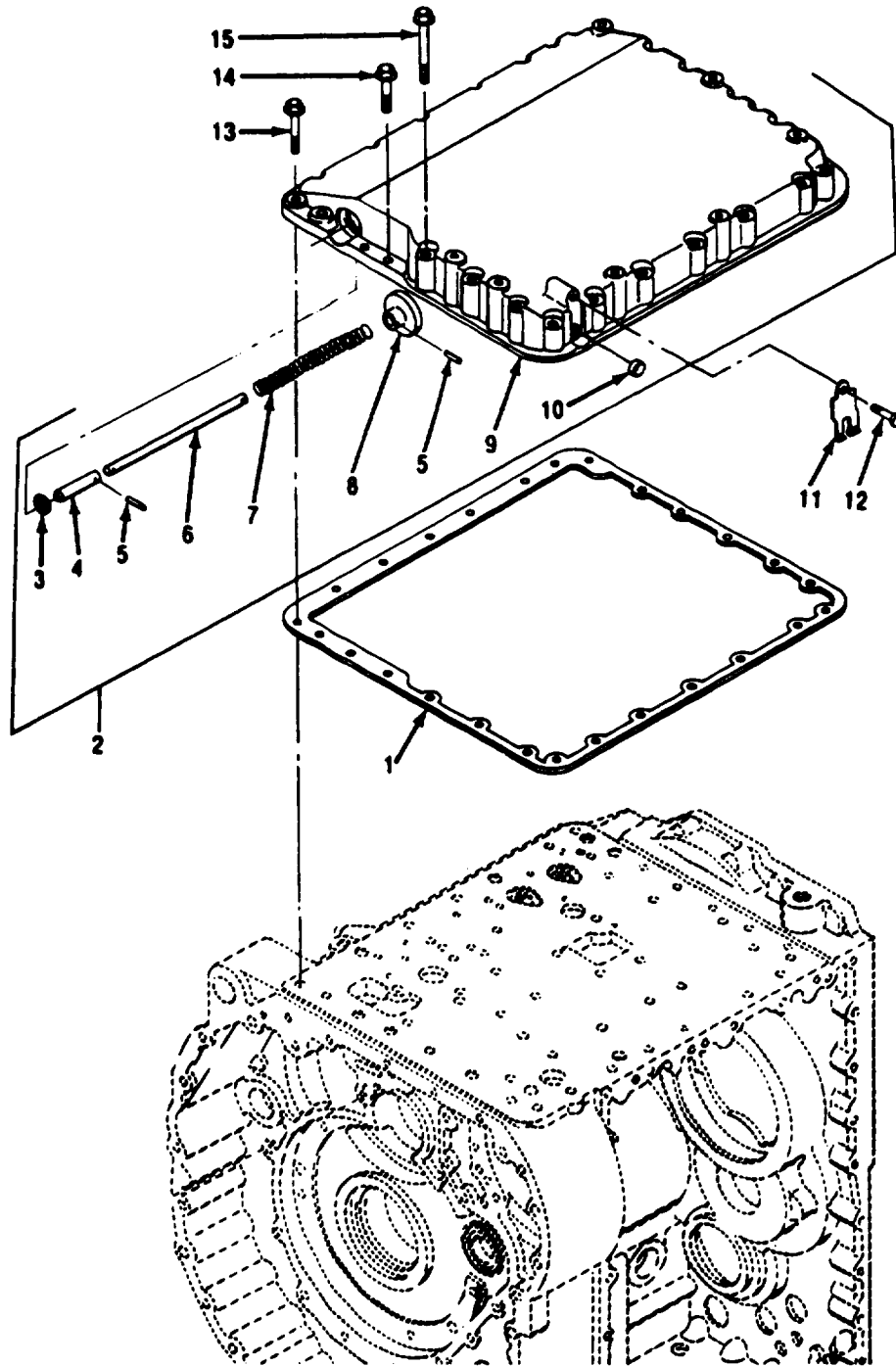

Figure 155. Top Cover

SECTION II

TM 9-2350-277-24P

(1) ITEM NO	(2) SMR CODE	(3) CAGE	(4) PART NUMBER	(5) DESCRIPTION AND USABLE ON CODE (UOC)	(6) QTY
				GROUP 0710 TRANSMISSION ASSEMBLY AND ASSOCIATED PARTS CONTINUED FIG. 155 TOP COVER	
1	PAOZZ	73342	23045129	GASKET	1
11	PAOZZ	73342	8627650	RETAINER, MODULATOR	1
12	PAOZZ	24617	9409000	BOLT, SELF-LOCKING	1
13	PAOZZ	24617	9441598	BOLT, MACHINE	9
14	PAOZZ	24617	9427637	BOLT, MACHINE	2
15	PAOZZ	24617	9441599	BOLT, MACHINE	15
4	PAOZZ	73342	23018085	PLUG, MACHINE THREAD	1
5	PAOZZ	73342	23018085	PLUG, MACHINE THREAD	1
6	PAOZZ	89619	6432-35788-1	PLUG, PIPE (LU PRESSURE PORT)	1
8	PAOZZ	73342	23018179	PLUG, MACHINE THREAD	1
				END OF FIGURE	

THIS FIGURE HAS BEEN DELETED

Figure 156. Deleted

SECTION II

TM 9-2350-277-24P

(1) ITEM NO	(2) SMR CODE	(3) CAGE	(4) PART NUMBER	(5) DESCRIPTION AND USABLE ON CODE (UOC)	(6) QTY
				GROUP 0710 TRANSMISSION ASSEMBLY AND ASSOCIATED PARTS CONTINUED FIG. 156 DELETED END OF FIGURE	

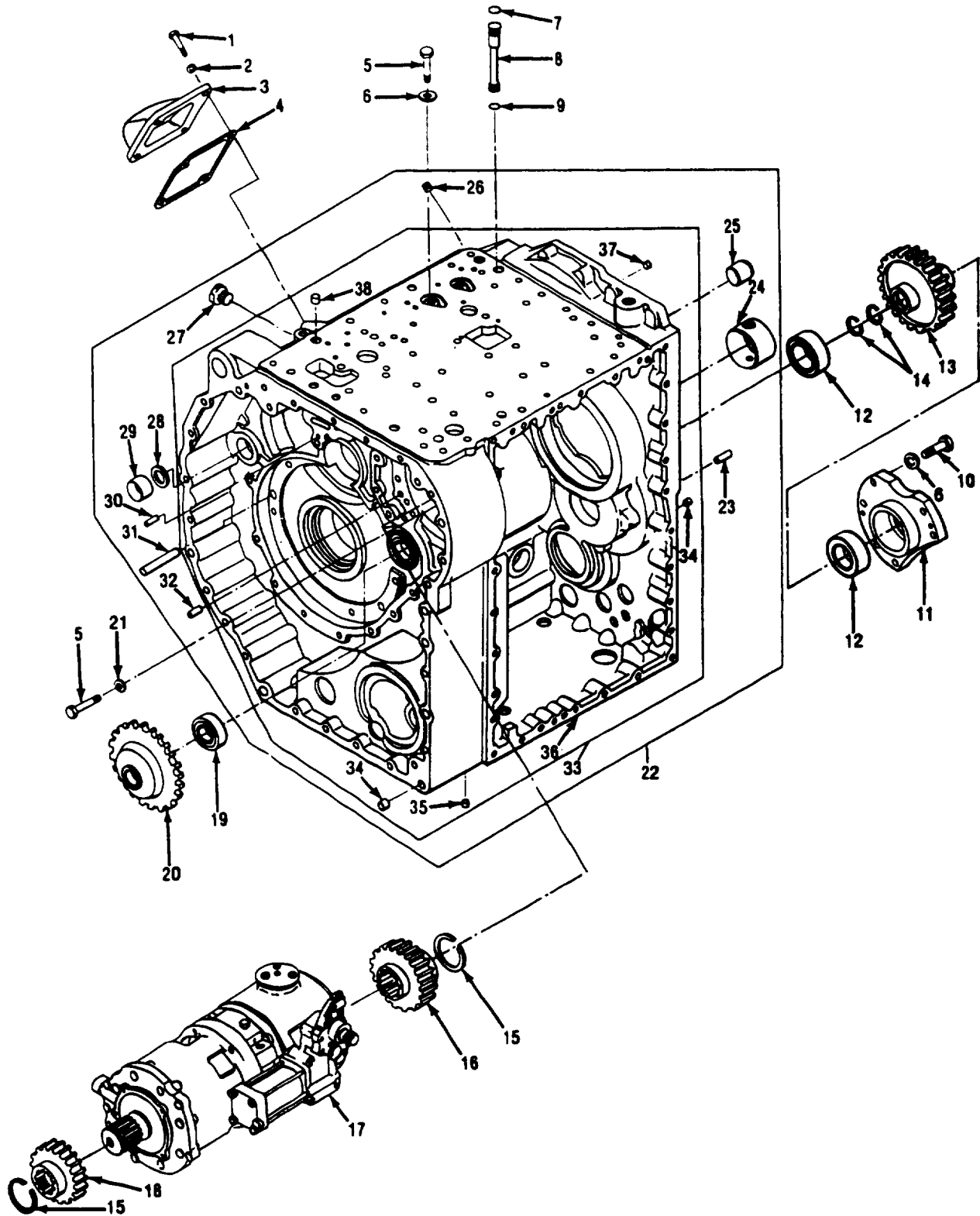

Figure 157. Center Housing and Hydrostatic Pump and Motor

SECTION II

TM 9-2350-277-24P

(1) ITEM NO	(2) SMR CODE	(3) CAGE	(4) PART NUMBER	(5) DESCRIPTION AND USABLE ON CODE (UOC)	(6) QTY
				GROUP 0710 TRANSMISSION ASSEMBLY AND ASSOCIATED PARTS CONTINUED FIG. 157 CENTER HOUSING AND HYDROSTATIC PUMP AND MOTOR	
1	PAOZZ	73342	9440903	BOLT, SELF-LOCKING	4
2	PAOZZ	73342	23018199	WASHER, FLAT.....	4
3	PAOZZ	73342	23018221	COVER, ACCESS.....	1
4	PAOZZ	73342	23017880	GASKET	1
27	PAOZZ	73342	23018206	PLUG, PIPE	5
				END OF FIGURE	

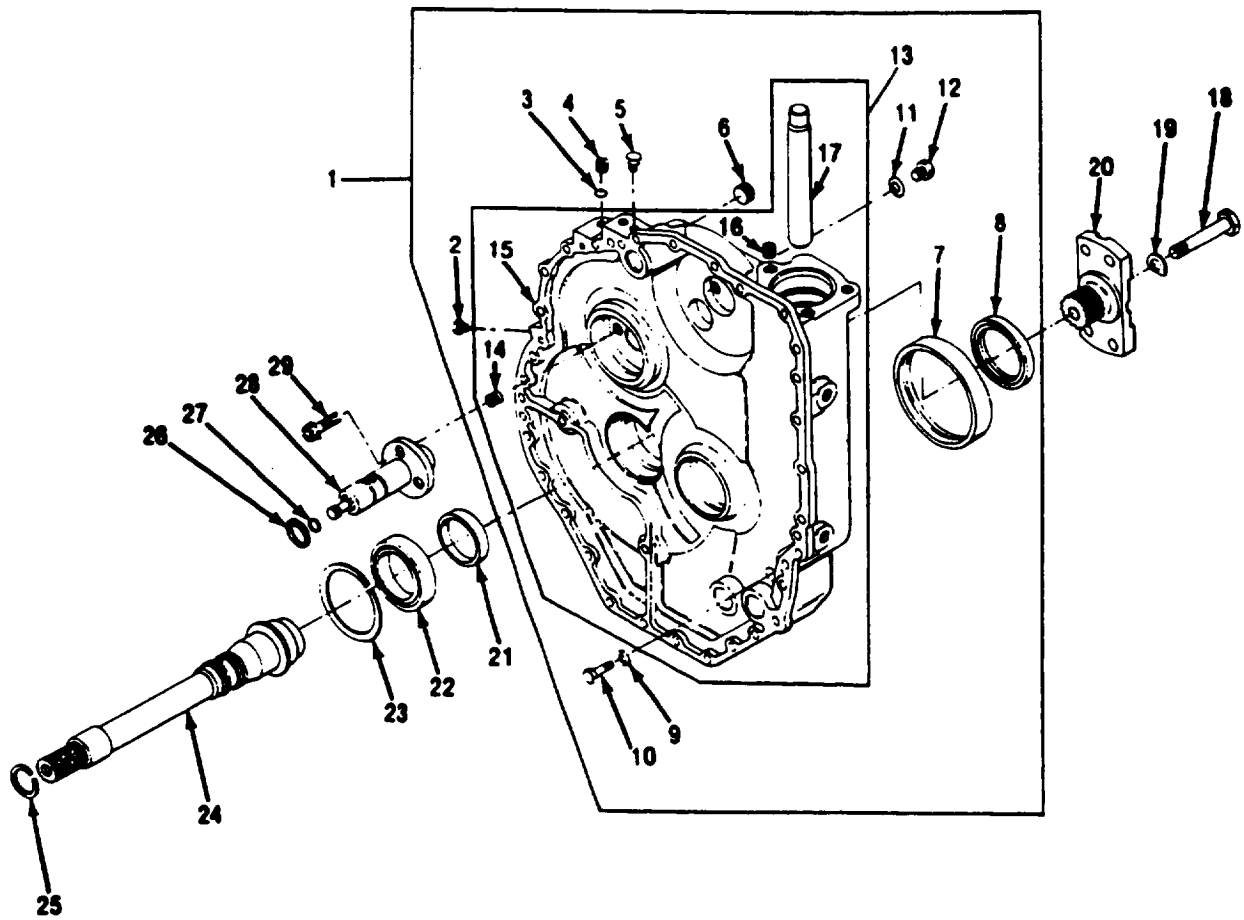

Figure 158. Left Hand End Cover and Output Shaft

SECTION II

TM 9-2350-277-24P

(1) ITEM NO	(2) SMR CODE	(3) CAGE	(4) PART NUMBER	(5) DESCRIPTION AND USABLE ON CODE (UOC)	(6) QTY
				GROUP 0710 TRANSMISSION ASSEMBLY AND ASSOCIATED PARTS CONTINUED FIG. 158 LEFT HAND END COVER AND OUTPUT SHAFT	
3	PAOZZ	73342	23045477	O-RING	1
4	PAOZZ	73342	23045447	PLUG, MACHINE THREAD	1
5	PAOZZ	89619	6432-35788-1	PLUG, PIPE	4
8	PAOZZ	73342	6883697	SEAL, PLAIN ENCASED	1
18	PAOZZ	24617	454465	SCREW, CAP, HEXAGON H.....	1
19	PAOZZ	73342	6752556	WASHER, SPRING TENS.....	1
20	PAOZZ	73342	23017998	FLANGE, COMPANION, UN.....	1
				END OF FIGURE	

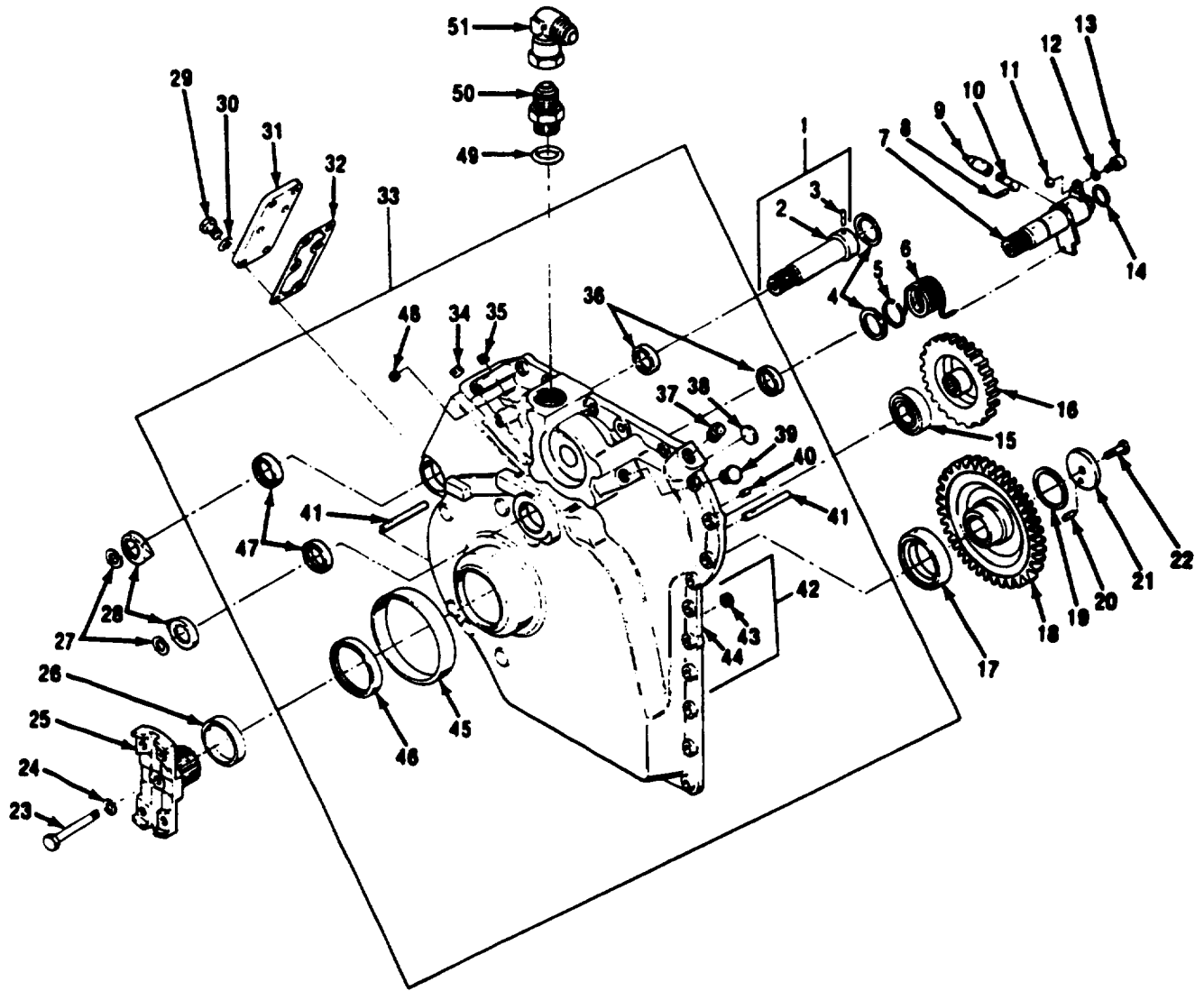

Figure 159. Right Hand End Cover and Brake Apply Cam Shaft

SECTION II

TM 9-2350-277-24P

(1) ITEM NO	(2) SMR CODE	(3) CAGE	(4) PART NUMBER	(5) DESCRIPTION AND USABLE ON CODE (UOC)	(6) QTY
				GROUP 0710 TRANSMISSION ASSEMBLY AND ASSOCIATED PARTS CONTINUED FIG. 159 RIGHT HAND END COVER AND BRAKE APPLY CAM SHAFT	
23	PAOZZ	24617	454465	SCREW, CAP, HEXAGON H.....	1
24	PAOZZ	73342	6752556	WASHER, SPRING TENS.....	1
25	PAOZZ	73342	23017998	FLANGE, COMPANION, UN.....	1
27	PAOZZ	19207	7707326	RING, RETAINING.....	2
28	PAOZZ	73342	23017999	CAN, CONTROL.....	2
29	PAOZZ	24617	9425094	BOLT, SELF-LOCKING	6
30	PAOZZ	73342	23018199	WASHER, FLAT.....	6
31	PAOZZ	73342	23017881	COVER, ACCESS.....	1
32	PAOZZ	73342	23017882	GASKET.....	1
39	PAOZZ	11649	SS-6-P	PLUG, PIPE (BRK APPLY PRESSURE PORT).....	1
46	PAOZZ	73342	6883697	SEAL, PLAIN ENCASED.....	1
47	PAOZZ	73342	6836137	SEAL, PLAIN ENCASED.....	1
48	PAOZZ	73342	23018205	PLUG, PIPE (BK SIG PRESSURE PORT).....	1
49	PAOZZ	96906	MS28778-20	O-RING.....	1
50	PAOZZ	96906	MS51525A20	ADAPTER, STRAIGHT, TU.....	1
51	PAOZZ	96906	MS51521A20	ELBOW, TUBE.....	1
				END OF FIGURE	

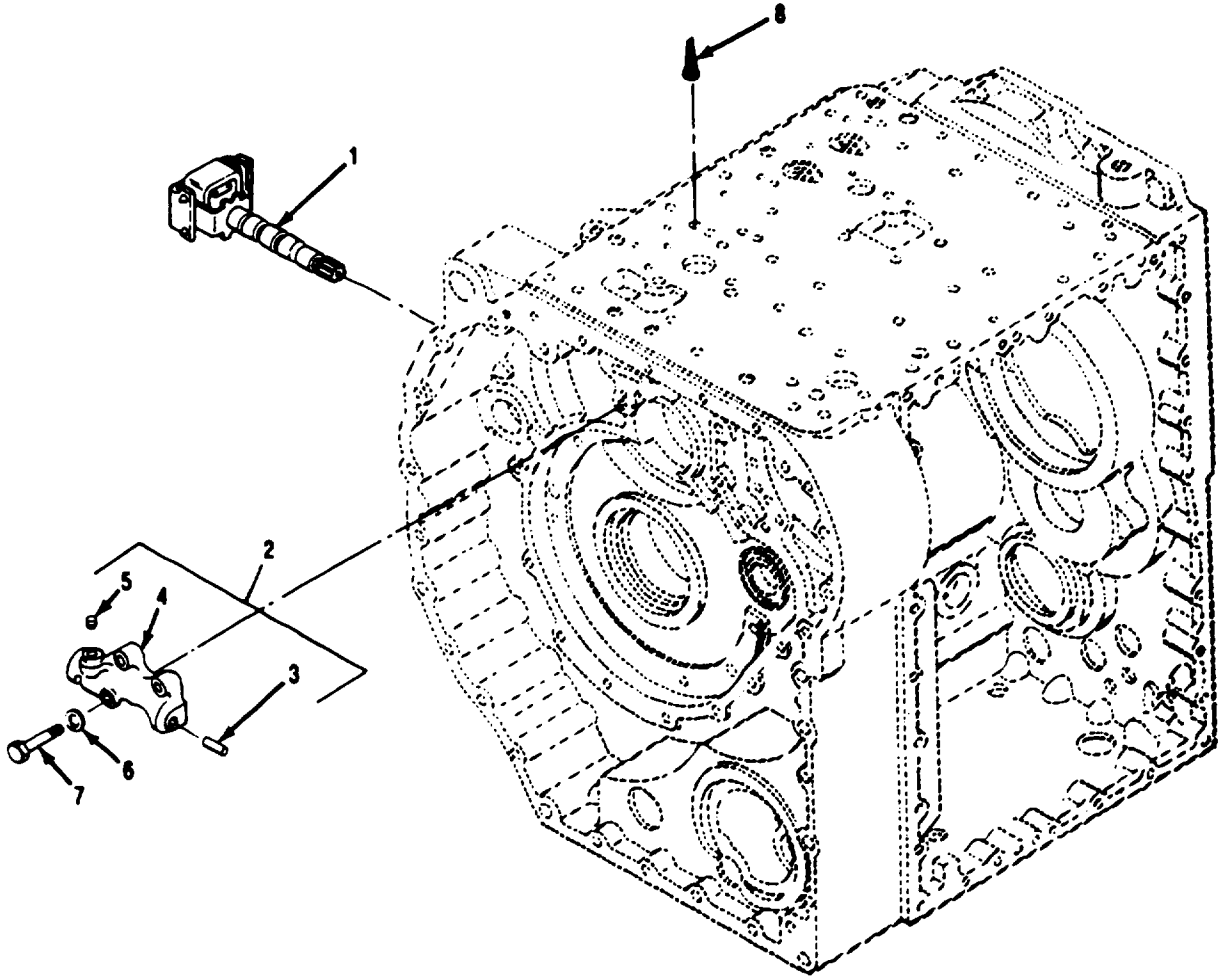

Figure 160. Governor and Governor Body

SECTION II

TM 9-2350-277-24P

(1) ITEM NO	(2) SMR CODE	(3) CAGE	(4) PART NUMBER	(5) DESCRIPTION AND USABLE ON CODE (UOC)	(6) QTY
1	PAOZZ	73342	23017861	<p>GROUP 0714 SERVO UNIT FIG. 160 GOVERNOR AND GOVERNOR BODY</p> <p>GOVERNOR ASSEMBLY, T</p> <p>END OF FIGURE</p>	1

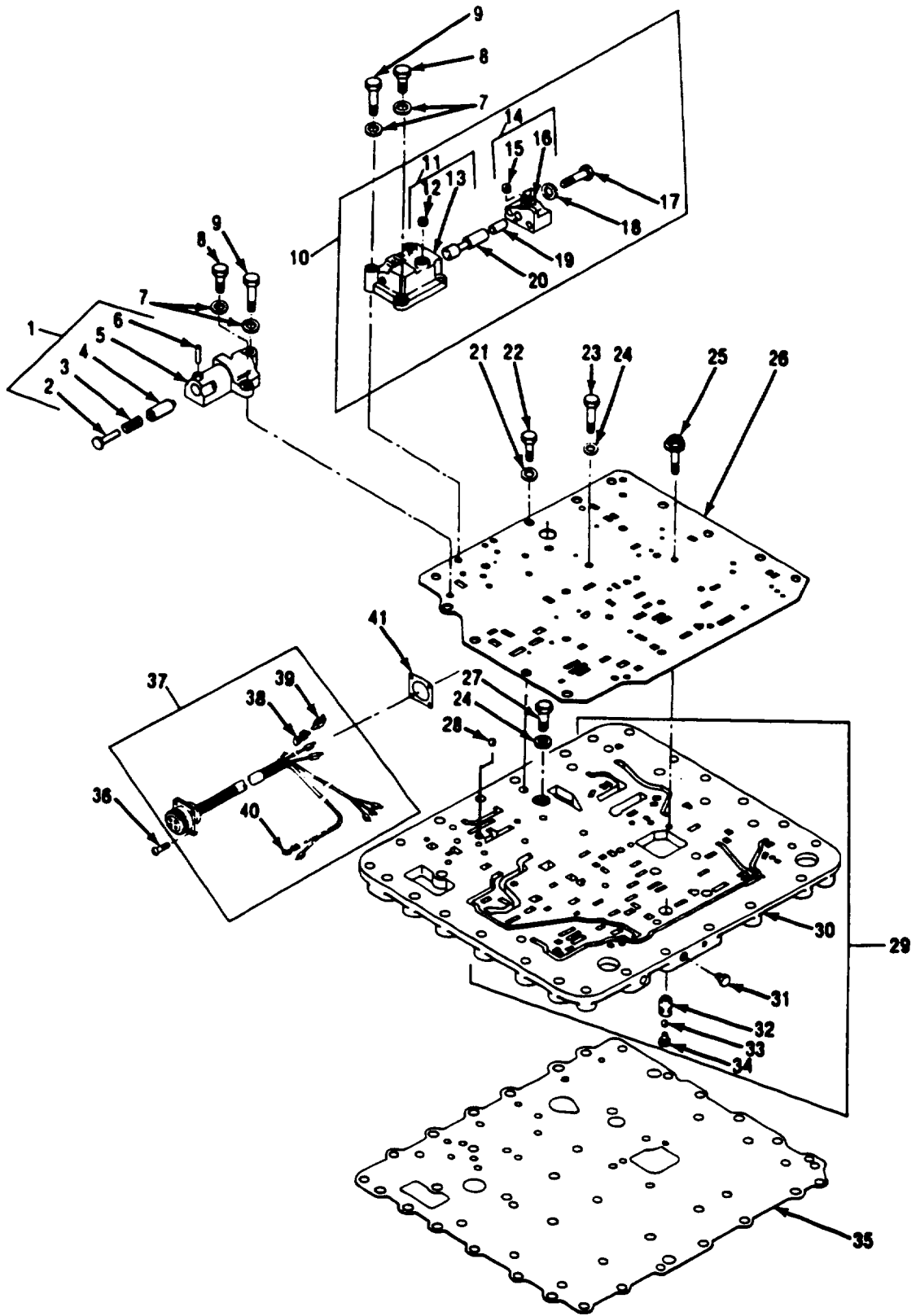

Figure 161. G2 Backup, Priority Valve and Oil Transfer Plate

SECTION II

TM 9-2350-277-24P

(1) ITEM NO	(2) SMR CODE	(3) CAGE	(4) PART NUMBER	(5) DESCRIPTION AND USABLE ON CODE (UOC)	(6) QTY
31	PAOZZ	73342	23018206	<p>GROUP 0714 SERVO UNIT CONTINUED FIG. 161 G2 BACKUP, PRIORITY VALVE AND OIL TRANSFER PLATE</p> <p>PLUG, PIPE</p> <p>END OF FIGURE</p>	4

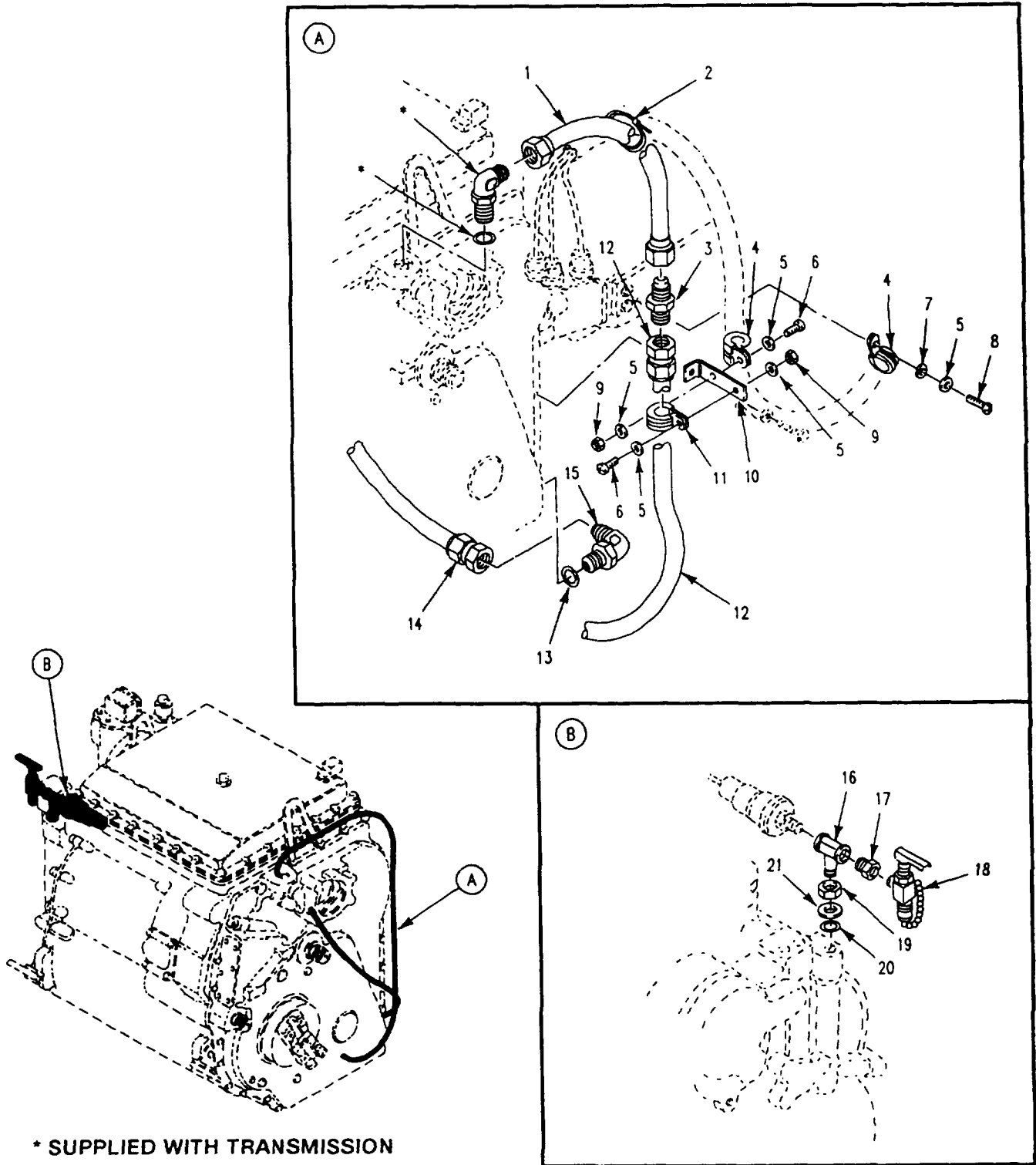

Figure 162. Transmission Oil Cooler Hoses and Sampling Valve

SECTION II

TM 9-2350-277-24P

(1) ITEM NO	(2) SMR CODE	(3) CAGE	(4) PART NUMBER	(5) DESCRIPTION AND USABLE ON CODE (UOC)	(6) QTY
GROUP 0721 COOLERS, PUMPS, MOTORS FIG. 162 TRANSMISSION OIL COOLER HOSES AND SAMPLING VALVE					
1	PAOZZ	19207	12349898	TUBE ASSEMBLY, METAL	1
2	PAOZZ	96906	MS3367-2-9	STRAP, TIEDOWN, ELECT	2
3	PAOZZ	96906	MS51519A20	NIPPLE, BOSS	1
4	PAOZZ	96906	MS21919WDG30	CLAMP, LOOP	2
5	PAOZZ	96906	MS27183-8	WASHER, FLAT.....	5
6	PAOZZ	96906	MS35207-265	SCREW, MACHINE.....	2
7	PAOZZ	96906	MS35338-43	WASHER, LOCK	1
8	PAOZZ	96906	MS35206-263	SCREW, MACHINE	1
9	PAOZZ	96906	MS21044N3	NUT, SELF-LOCKING, HE	2
10	PAOZZ	19207	12313411-2	BRACKET, ANGLE	1
11	PAOZZ	96906	MS21919WDG24	CLAMP, LOOP	1
12	PAOZZ	96906	MS52103A200660R	HOSE ASSEMBLY, NONME	1
13	PAOZZ	96906	MS28778-20	PACKING, PREFORMED	1
14	PAOZZ	96906	MS52103A200400R	HOSE ASSEMBLY, NONME	1
15	PAOZZ	96906	MS51527A20	ELBOW, TUBE TO BOSS.....	1
16	PAOZZ	19207	12349982-1	TEE, PIPE TO BOSS	1
17	PAOZZ	81348	WW-P-471-BDQBUBA	BUSHING, PIPE	1
18	PAOZZ	19207	11669424	COCK, DRAIN	1
19	PAOZZ	88044	AN6289-6	LOCKNUT, TUBE FITTIN	1
20	PAOZZ	96906	MS28778-6	PACKING, PREFORMED	1
21	PAOZZ	96906	MS28773-06	RETAINER, PACKING.....	1
END OF FIGURE					

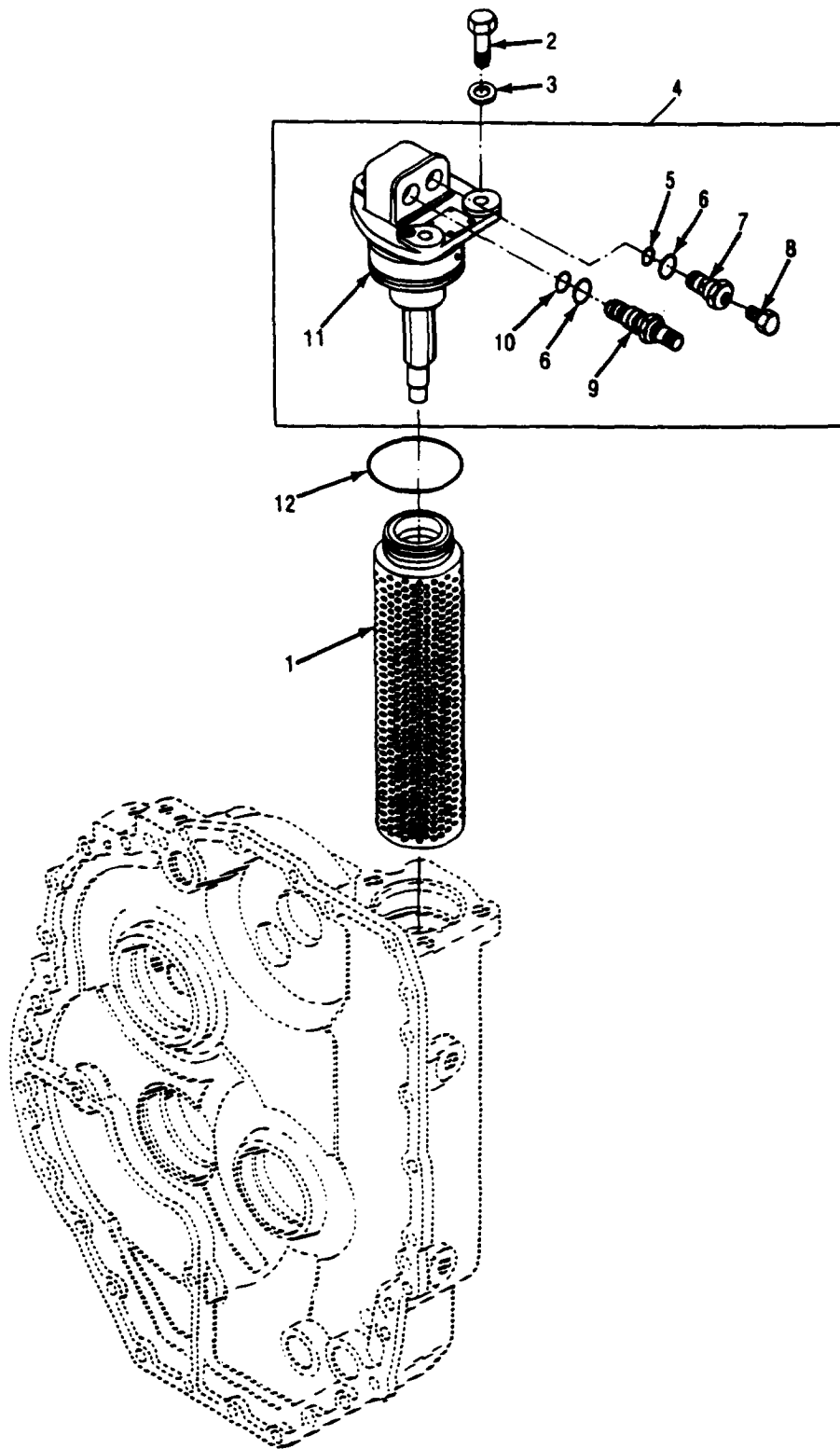

Figure 163. Filter Cover Assembly and Filter Element

SECTION II

TM 9-2350-277-24P

(1) ITEM NO	(2) SMR CODE	(3) CAGE	(4) PART NUMBER	(5) DESCRIPTION AND USABLE ON CODE (UOC)	(6) QTY
				GROUP 0721 COOLERS, PUMPS, MOTORS CONTINUED FIG. 163 FILTER COVER ASSEMBLY AND FILTER ELEMENT	
1	KFOZZ	73342	23017868	ELEMENT ASSY, FILTER PART OF KIT P/N 5703232	1
2	PAOZZ	24617	9409082	BOLT, SELF-LOCKING	3
3	PAOZZ	78229	H-117-C	WASHER, FLAT.....	3
4	PAOZZ	73342	23045145	COVER ASSEMBLY, FILT.....	1
5	PAOZZ	73342	6836134	O-RING	1
6	PAOZZ	73342	6882689	O-RING	2
7	PAOZZ	73342	23046415	BOLT, FLUID PASSAGE	1
8	PAOZZ	73342	23018206	PLUG, PIPE	1
9	PAOZZ	98087	1500PT129	SWITCH, PRESSURE-THE.....	1
10	PAOZZ	81349	M83248/1-016	O-RING	1
11	PAOFD	73342	23017875	HEAD, FLUID FILTER.....	1
12	KFOZZ	4223	18260	PACKING, PREFORMED PART OF KIT P/N 5703232	2
				END OF FIGURE	

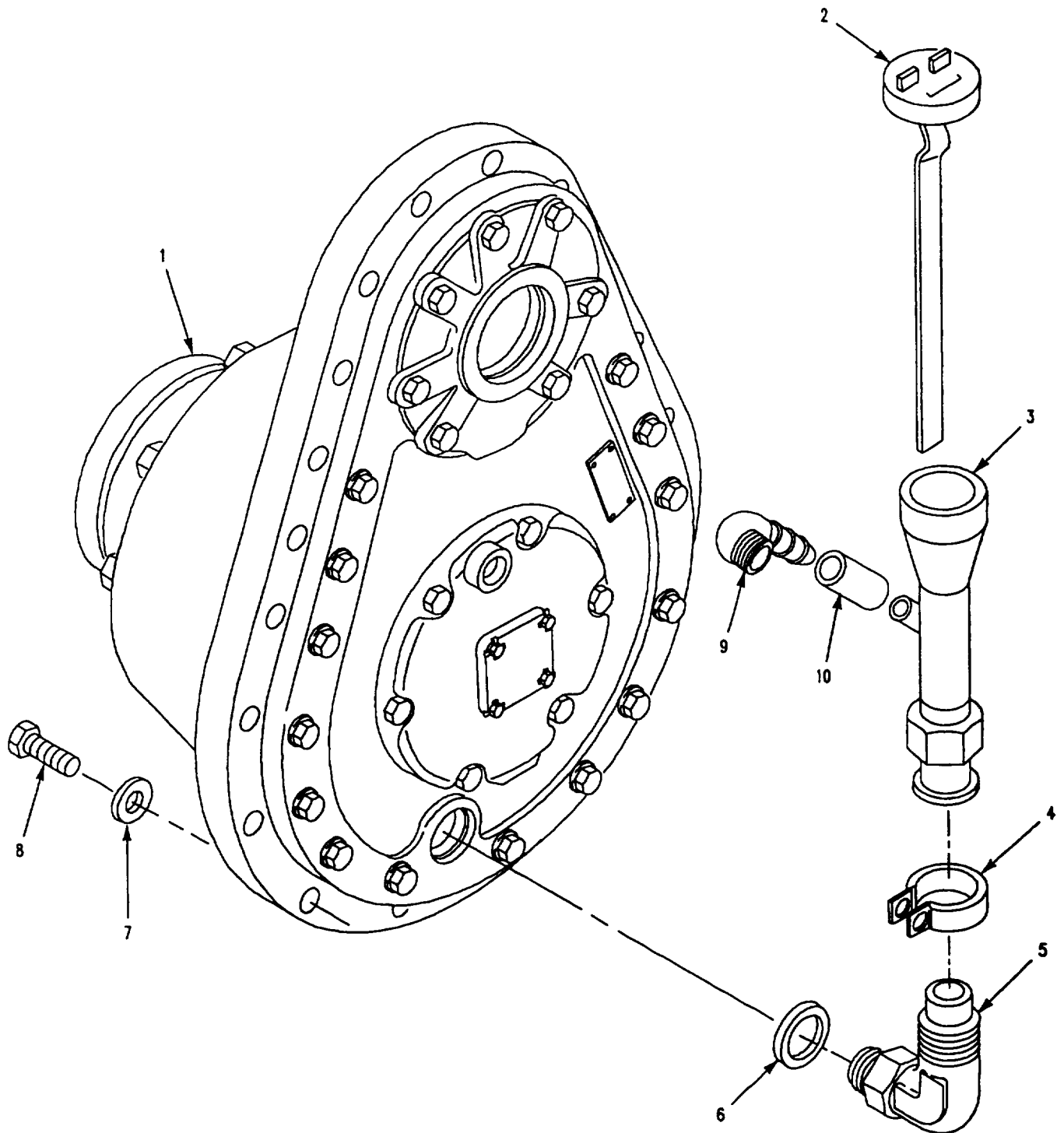

Figure 164. Final Drive Assembly and Filler Tube

SECTION II

TM 9-2350-277-24P

(1) ITEM NO	(2) SMR CODE	(3) CAGE	(4) PART NUMBER	(5) DESCRIPTION AND USABLE ON CODE (UOC)	(6) QTY
				GROUP 08 TRANSFER AND FINAL DRIVE GROUP 0801 POWER TRANSFER, FINAL DRIVE ASSEMBLIES, PLANETARY OR DROP GEAR BOX ASSEMBLIES FIG. 164 FINAL DRIVE ASSEMBLY AND FILLER TUBE	
1	PAOHH	19207	12253512	FINAL DRIVE ASSEMBL SEE FIG. 165, REFER TO TM9-2520-238-34P FOR COMPONENT PARTS	2
2	PAOZZ	19207	12253363-5	GAGE ROD-CAP, LIQUID	2
3	PAOZZ	19207	8756473	TUBE FILLERXFINAL D.....	2
4	PAOZZ	19207	10861531	CLAMP	2
5	PAOZZ	19207	10866199	ELBOW, TUBE TO BOSS.....	2
6	PAOZZ	96906	MS29512-12	PACKING, PREFORMED	2
7	PAOZZ	19200	10910174-5	WASHER, FLAT.....	38
8	PAOZZ	96906	MS90727-117	SCREW, CAP, HEXAGON H	38
9	PAOZZ	19207	12350330	ELBOW, PIPE TO HOSE	2
10	PAOZZ	19207	10861533	TUBING, NONMETALLIC	2
				END OF FIGURE	

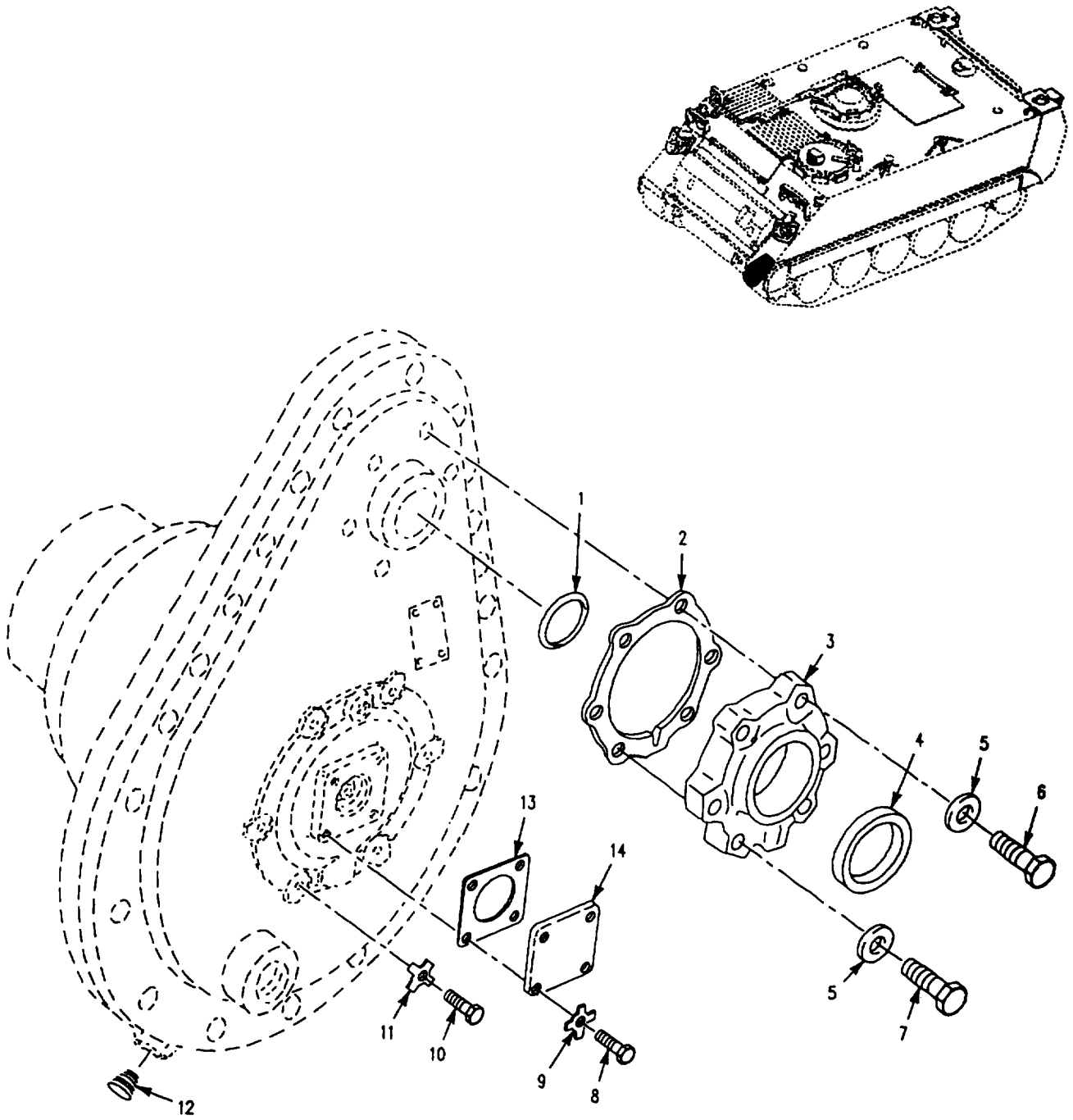
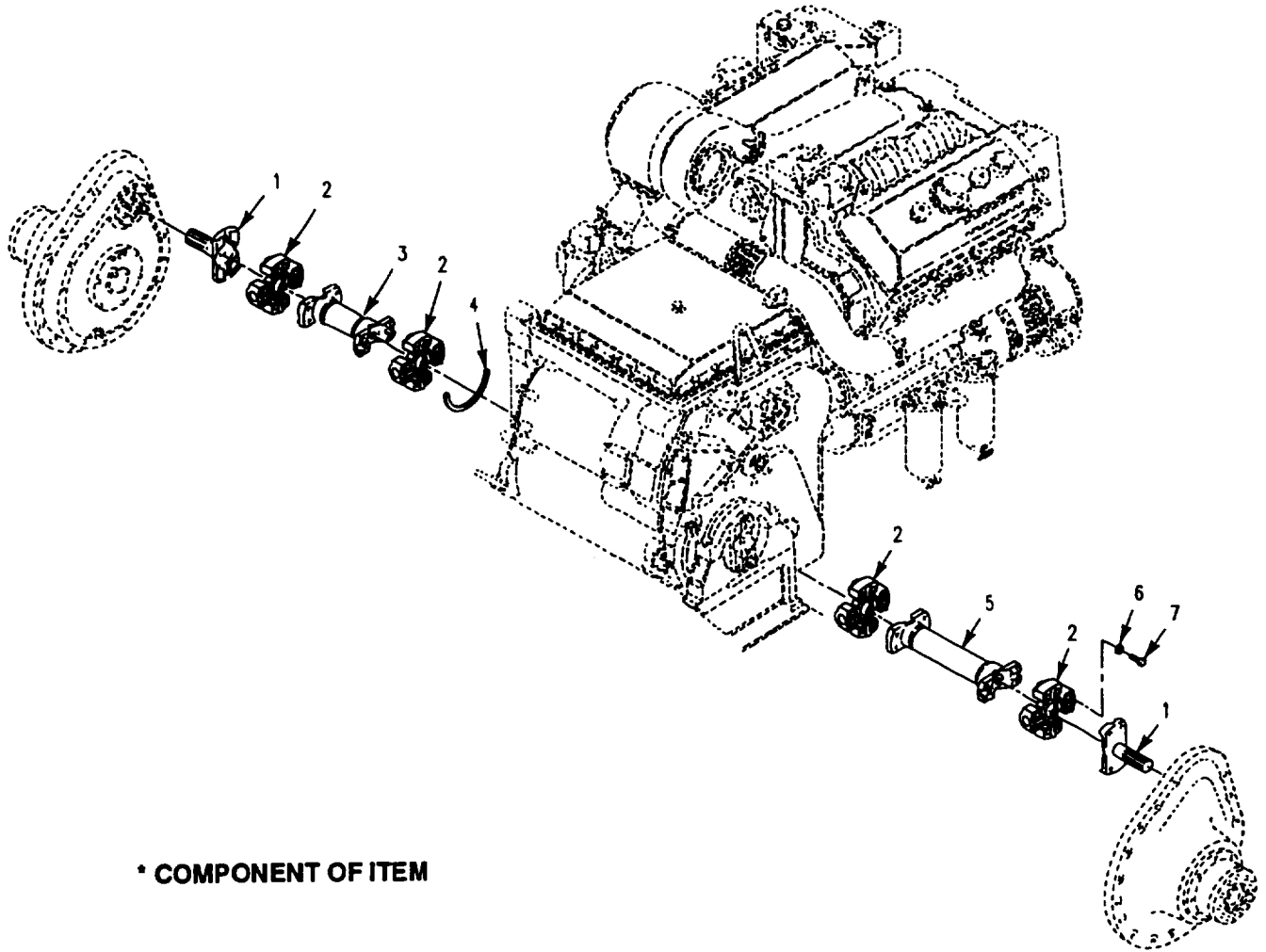

Figure 165. Final Drive Assembly

SECTION II

TM 9-2350-277-24P

(1) ITEM NO	(2) SMR CODE	(3) CAGE	(4) PART NUMBER	(5) DESCRIPTION AND USABLE ON CODE (UOC)	(6) QTY
				GROUP 0801 POWER TRANSFER, FINAL DRIVE, PLANETARY CONTINUED FIG. 165 FINAL DRIVE ASSEMBLY	
1	PAOZZ	19207	8756490	PACKING, PREFORMED	1
2	PAOZZ	19207	12253409	GASKET	1
3	PAOZZ	19207	12253410	PLATE, RETAINING, SHA.....	1
4	PAOZZ	19207	10875107-1	SEAL, OIL, DIFFERANT	1
5	PAOZZ	19200	10910174-33	WASHER, FLAT.....	7
6	PAOZZ	96906	MS35764-1303	BOLT, SELF-LOCKING	3
7	PAOZZ	96906	MS35764-1295	BOLT, SELF-LOCKING	4
8	PAOZZ	96906	MS90725-6	SCREW, CAP, HEXAGON H	4
9	PAOZZ	19207	8704692	WASHER, KEY	4
10	PAOZZ	80204	B1821BH038C113N	SCREW, CAP, HEXAGON H	6
11	PAOZZ	19207	8340106	WASHER, KEY	6
12	PAOZZ	96906	MS27769-5	PLUG, PIPE	1
13	PAOZZ	19207	8756499	GASKET	1
14	PAOZZ	19207	8756498	COVER, ACCESS.....	1
				END OF FIGURE	



* COMPONENT OF ITEM

Figure 166. Propeller Shafts and Component Parts

SECTION II

TM 9-2350-277-24P

(1) ITEM NO	(2) SMR CODE	(3) CAGE	(4) PART NUMBER	(5) DESCRIPTION AND USABLE ON CODE (UOC)	(6) QTY
				GROUP 09 PROPELLER, PROPELLER SHAFTS, UNIVERSAL JOINTS GROUP 0900 PROPELLER SHAFTS FIG. 166 PROPELLER SHAFTS AND COMPONENT PARTS	
1	PAOZZ	19207	11678174	YOKE, UNIVERSAL JOI.....	2
2	PAOZZ	77873	03066149	UNIVERSAL, JOINT	4
3	PAOZZ	19207	12313356-1	SHAFT, DRIVE, FLEXIBL	1
4	PAOZZ	19207	12313491	SPACER, PLATE	1
5	PAOZZ	19207	12313356-2	PROPELLER SHAFT HIT	1
6	PAOZZ	19207	11678182	WASHER, FLAT.....	32
7	PAOZZ	96906	MS90727-116	SCREW, CAP, HEXAGON H	32
				END OF FIGURE	

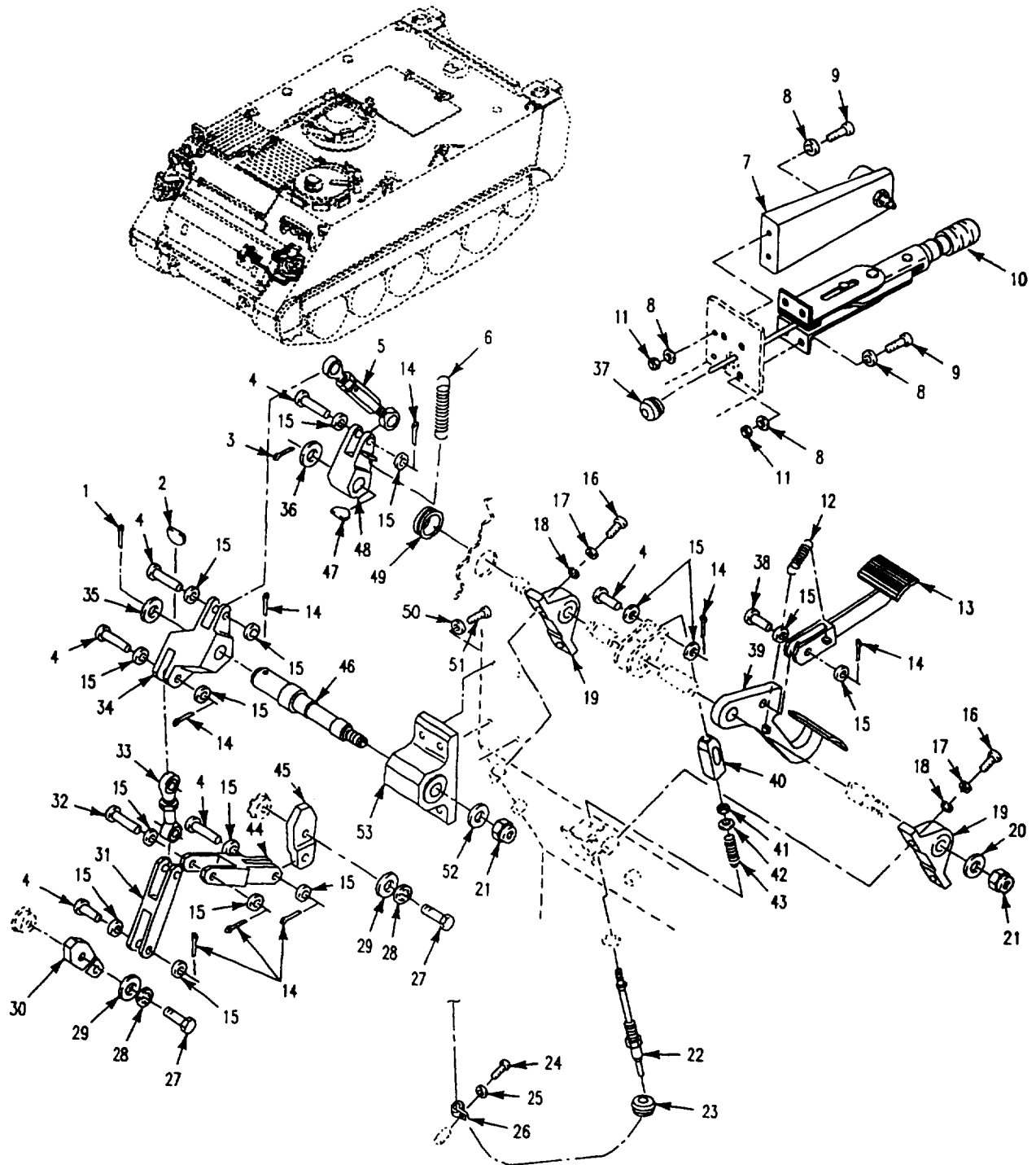

Figure 167. Brake Installation

SECTION II

TM 9-2350-277-24P

(1) ITEM NO	(2) SMR CODE	(3) CAGE	(4) PART NUMBER	(5) DESCRIPTION AND USABLE ON CODE (UOC)	(6) QTY
				GROUP 12 BRAKES GROUP 1206 MECHANICAL BRAKE SYSTEM FIG. 167 BRAKE INSTALLATION	
1	PAOZZ	96906	MS24665-497	PIN, COTTER	1
2	PAOZZ	96906	MS35756-21	KEY, WOODRUFF	1
3	PAOZZ	96906	MS24665-495	PIN, COTTER	1
4	PAOZZ	96906	MS20392-7C55	PIN, STRAIGHT, HEADED	6
5	PAOZZ	19207	12349739	CONNECTING LINK, RIG	1
6	PAOZZ	19207	10890305	SPRING, HELICAL, EXTE	1
7	PAOZZ	19207	12349872	BRACKET, PARKING BRA	1
8	PAOZZ	96906	MS27183-12	WASHER, FLAT	12
9	PAOZZ	80204	B1821BH031C125N	BOLT, MACHINE	6
10	PAOOO	19207	12313897-1	LEVER, MANUAL CONTRO SEE FIG. 168	1
11	PAOZZ	96906	MS51922-9	NUT, SELF-LOCKING, HE	6
12	PAOZZ	19207	10874902	SPRING, HELICAL, EXTE	1
13	PAOZZ	19207	12349738	PEDAL, CONTROL	1
14	PAOZZ	96906	MS24665-283	PIN, COTTER	8
15	PAOZZ	96906	MS27183-18	WASHER, FLAT	16
16	PAOZZ	80204	B1821BH038C150N	SCREW, CAP, HEXAGON H	4
17	PAOZZ	96906	MS35338-46	WASHER, LOCK	4
18	PAOZZ	19200	10910174-3	WASHER, FLAT	4
19	PAOZZ	19207	12313660	BEARING UNIT, BALL	2
20	PAOZZ	19200	10910174-8	WASHER, FLAT	1
21	PAOZZ	96906	MS51922-57	NUT, SELF-LOCKING, HE	2
22	PAOZZ	19207	12349779	CONTROL ASSEMBLY, PU	1
23	PAOZZ	96906	MS35489-101	GROMMET, NONMETALLIC	1
24	PAOZZ	96906	MS35206-261	SCREW, MACHINE	1
25	PAOZZ	96906	MS27183-42	WASHER, FLAT	1
26	PAOZZ	96906	MS21919WDG8	CLAMP, LOOP	1
27	PAOZZ	96906	MS90727-58	SCREW, CAP, HEXAGON H	2
28	PAOZZ	96906	MS35333-42	WASHER, LOCK	2
29	PAOZZ	19207	12313561	WASHER, FLAT	2
30	PAOZZ	19207	12349732-1	LEVER, REMOTE CONTRO	1
31	PAOZZ	19207	12313450	CONNECTING LINK, RIG	1
32	PAOZZ	96906	MS20392-7C79	PIN, STRAIGHT, HEADED	1
33	PAOZZ	19207	12349750	CONNECTING LINK, RIG	1
34	PAOZZ	19207	12349784	CONNECTING LINK, RIG	1
35	PAOZZ	96906	MS20002-18	WASHER, FLAT	1
36	PAOZZ	96906	MS20002-16	WASHER, FLAT	1
37	PAOZZ	96906	MS35489-131	GROMMET, NONMETALLIC	1
38	PAOZZ	96906	MS20392-7C63	PIN, STRAIGHT, HEADED	1
39	PAOZZ	19207	12349973	ASSEMBLY, PEDAL, BRAK	1
40	PAOZZ	19207	12313433	CONNECTOR, ROD END	1
41	PAOZZ	96906	MS35691-13	NUT, PLAIN, HEXAGON	1
42	PAOZZ	96906	MS27183-13	WASHER, FLAT	1
43	PAOZZ	18876	9172233	SPRING, HELICAL, COMP	1
44	PAOZZ	19207	12313451	CONNECTING LINK, RIG	1
45	PAOZZ	19207	12349732-2	LEVER, REMOTE CONTRO	1
46	PAOZZ	19207	12354712	SHAFT, SHOULDERED	1
47	PAOZZ	96906	MS35756-23	KEY, WOODRUFF	1
48	PAOZZ	19207	12349793	CONNECTING LINK, RIG	1
49	PAOZZ	96906	MS35489-110	GROMMET, NONMETALLIC	1
50	PAOZZ	19200	10910174-5	WASHER, FLAT	4
51	PAOZZ	80204	B1821BH05OC150N	SCREW, CAP, HEXAGON H	4
52	PAOZZ	19207	10941915-8	WASHER, FLAT	1
53	PAOZZ	19207	12354710	BEARING UNIT, PLAIN	1
				END OF FIGURE	

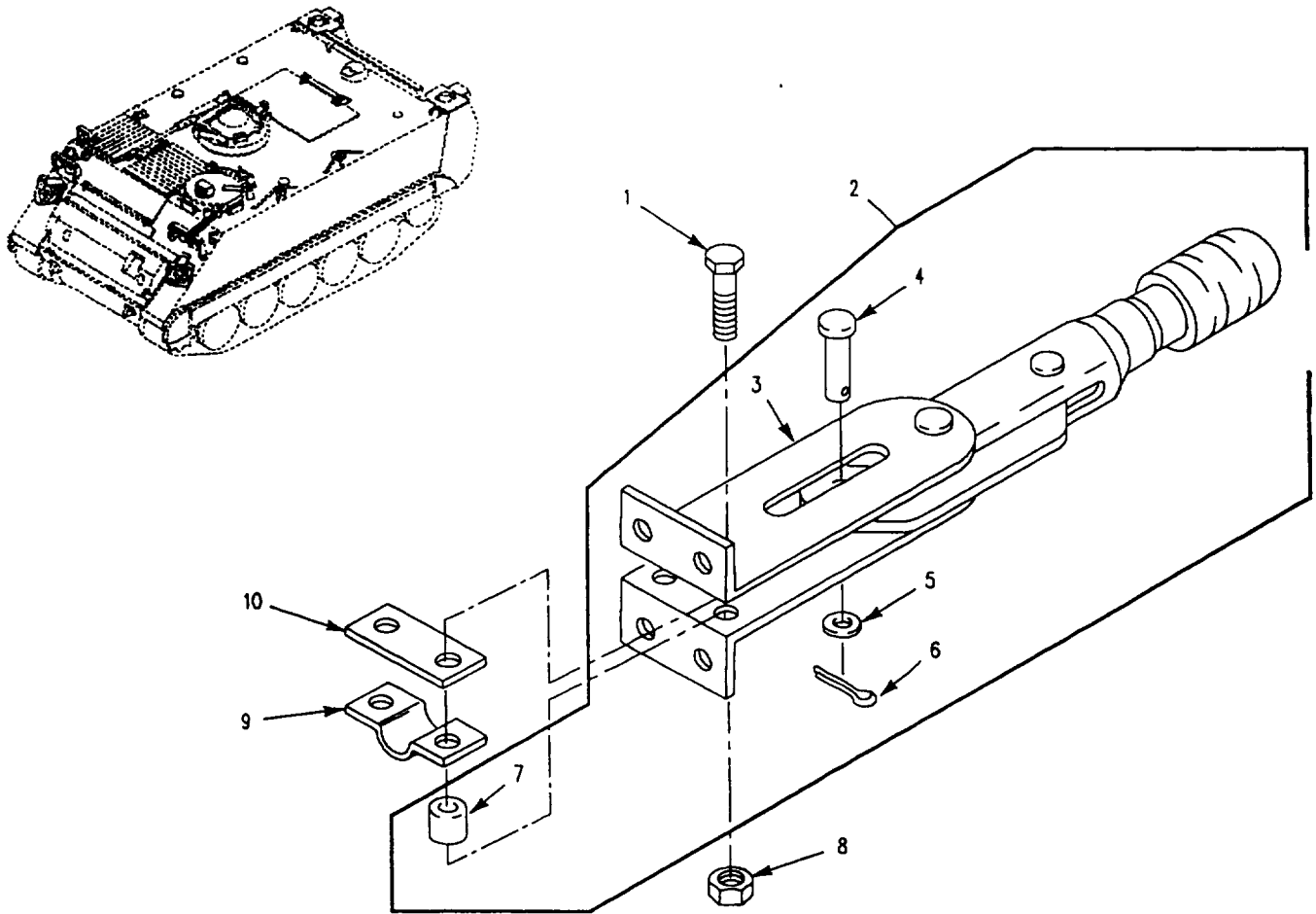

Figure 168. Lever, Manual Control

SECTION II

TM 9-2350-277-24P

(1) ITEM NO	(2) SMR CODE	(3) CAGE	(4) PART NUMBER	(5) DESCRIPTION AND USABLE ON CODE (UOC)	(6) QTY
GROUP 1206 MECHANICAL BRAKE SYSTEM FIG. 168 LEVER, MANUAL CONTROL					
1	PAOZZ	96906	MS90726-38	BOLT, MACHINE	2
2	PAOOO	19207	12313403	LEVER, MANUAL COTRO	1
3	XAOZZ	19207	12313403-1	.LEVER	1
4	PAOZZ	92867	81000129	.PIN, STRAIGHT, HEADED	1
5	PAOZZ	92867	84000115	.WASHER, FLAT	1
6	PAOZZ	96906	MS24665-136	.PIN, COTTER	1
7	PAOZZ	92867	02183400	.SPACER, SLEEVE	2
8	PAOZZ	96906	MS21083N5	NUT, SELF-LOCKING, HE	2
9	XDOZZ	19207	12313455-1	STRAP, RETAINING.....	1
10	PAOZZ	19207	112313454-1	SPACER, PLATE	1
END OF FIGURE					

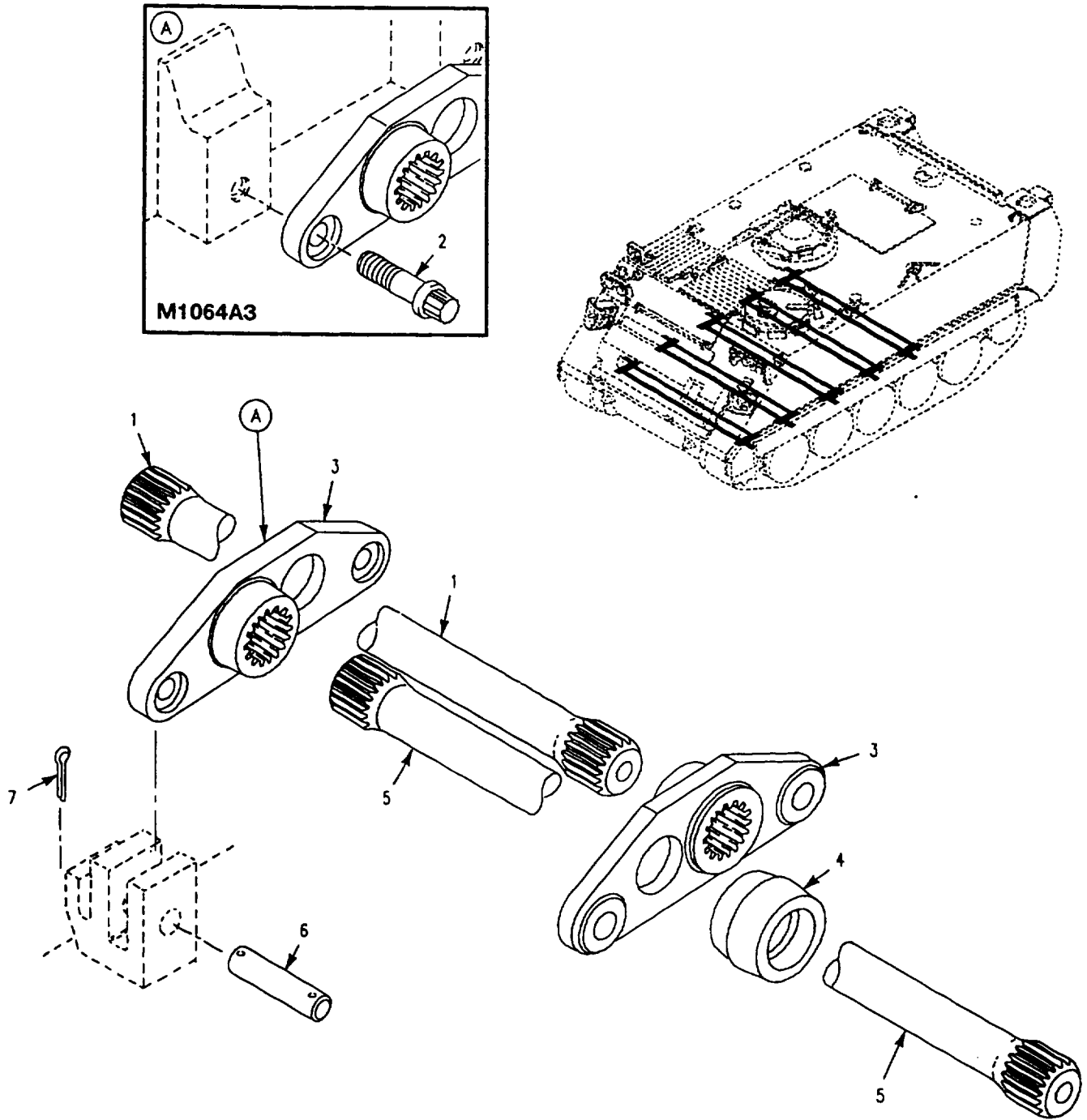

Figure 169. Torsion Bar and Anchor

SECTION II

TM 9-2350-277-24P

(1) ITEM NO	(2) SMR CODE	(3) CAGE	(4) PART NUMBER	(5) DESCRIPTION AND USABLE ON CODE (UOC)	(6) QTY
				GROUP 13 WHEELS AND TRACKS GROUP 1301 SUSPENSION ASSEMBLY FIG. 169 TORSION BAR AND ANCHOR	
1	PAOZZ	19207	12268689-1	TORSION BAR, SUSPENS RIGHT SIDE	5
2	PAOZZ	19207	11661473	BOLT, SHEAR	4
				UOC: AP2	
3	PAOZZ	19207	8756258	ARM ASSEMBLY, PIVOT	10
4	PAOZZ	19207	8756255	PACKING, PREFORMED	6
5	PAOZZ	19207	12268689-2	TORSION BAR, SUSPENS LEFT SIDE	5
6	PAOZZ	19207	10942836	PIN, STRAIGHT, HEADLE	20
7	PAOZZ	96906	MS24665-443	PIN, COTTER	20
				END OF FIGURE	

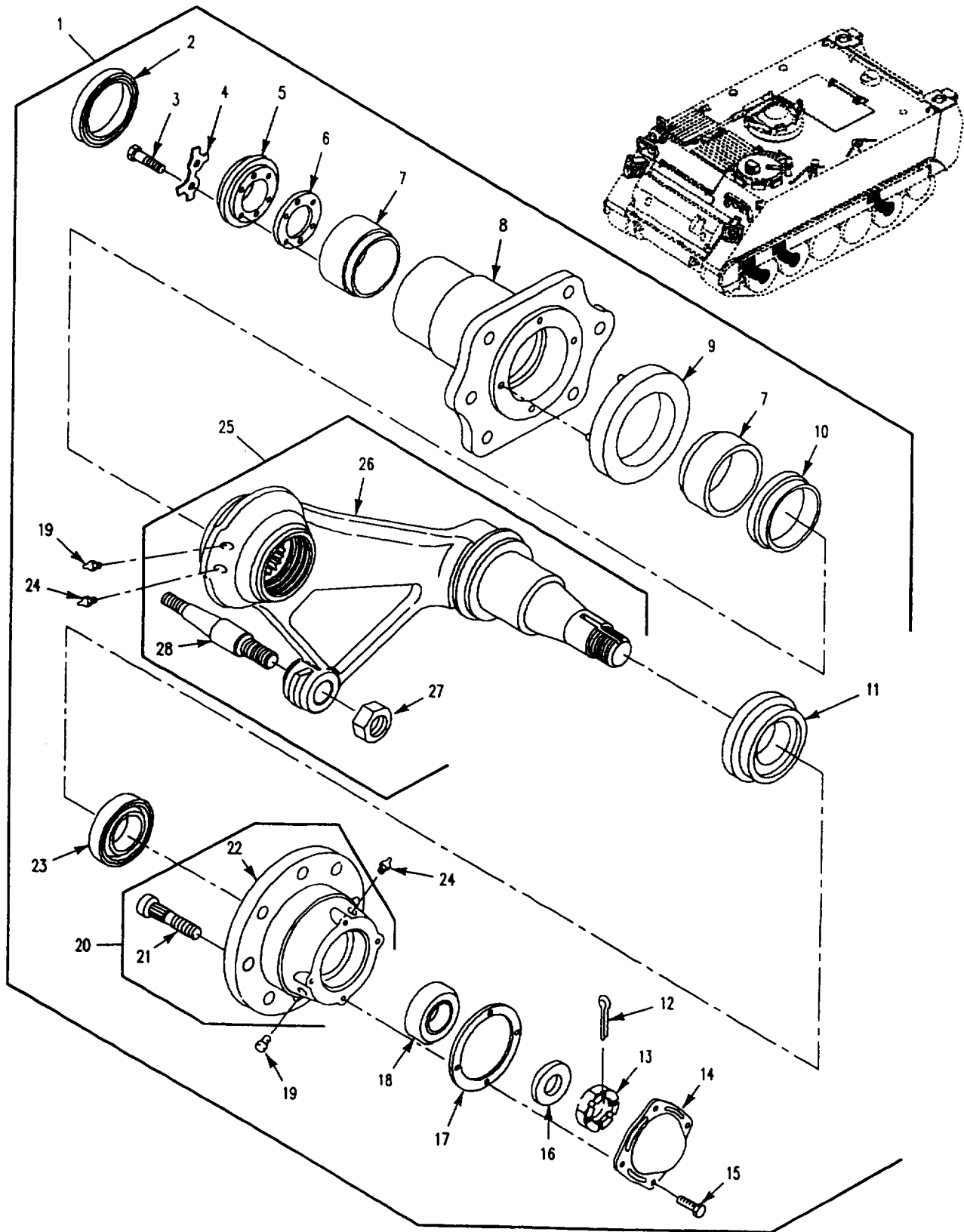

Figure 170. Support Arm Assembly

SECTION II

TM 9-2350-277-24P

(1) ITEM NO	(2) SMR CODE	(3) CAGE	(4) PART NUMBER	(5) DESCRIPTION AND USABLE ON CODE (UOC)	(6) QTY
GROUP 1301 SUSPENSION ASSEMBLY CONTINUED FIG. 170 SUPPORT ARM ASSEMBLY					
1	AOOOO	19207	12253567-1	SUPPORT ASSEMBLY, LT.....	3
1	AOOOO	19207	12253567-2	SUPPORT ASSEMBLY, RT.....	3
2	PAOZZ	01212	486023S60	.SEAL, PLAIN ENCASED	1
3	PAOZZ	96906	MS90726-38	.BOLT, MACHINE	6
4	PAOZZ	19207	10932429	.LOCKING PLATE, NUT A	3
5	PAOZZ	19207	10875398	.RETAINER, BEARING , R O	1
6	PAOZZ	19207	10932430	.GASKET.....	1
7	PAOZZ	19207	12381756	.SUPPORT, BEARING, ROA	2
8	PAOZZ	19207	10918160	.HOUSING, MECHANICAL.....	1
9	PAOZZ	19207	8756299	.SEAL, PLAIN ENCASED	1
10	PAOZZ	19207	10875594	.SPACER, SLEEVE	1
11	PAOZZ	19207	11669372	.SEAL, PLAIN ENCASED	1
12	PAOZZ	96906	MS24665-497	.PIN, COTTER	1
13	PAOZZ	19207	10866118	.NUT, PLAIN, SLOTTED, H	1
14	PAOZZ	19207	12253130	.COVER, ACCESS	1
15	PAOZZ	96906	MS18154-59	.SCREW, CAP, HEXAGON H	4
16	PAOZZ	19207	8756256	.WASHER, KEY	1
17	PAOZZ	19207	12253161	.GASKET.....	1
18	PAOZZ	21450	712532	.BEARING, ROLLER, TAPE.....	1
19	PAOZZ	96906	MS35670-3A	.VALVE, SAFETY RELIEF	2
20	PAOOO	19207	12253132-2	.HUB ASSEMBLY, SUSPEN	1
21	PAOZZ	19207	8756378	..BOLT, RIBBED SHOULDE	8
22	XAOZZ	19207	12253131	..HOUSING	1
23	PAOZZ	21450	712893	.BEARING, ROLLER, TAPE.....	1
24	PAOZZ	96906	MS15003-1	.FITTING, LUBRICATION	2
25	PAOOO	19207	12253620-1	.ARM ASSEMBLY, PIVOT, LEFT	1
25	PAOOO	19207	12253620-2	.ARM ASSEMBLY, PIVOT, RIGHT.....	1
26	XAOZZ	19207	11669374-1	..ARM LEFT	1
26	XAOZZ	19207	11669374-2	..ARM RIGHT	1
27	PAOZZ	96906	MS21083N16	..NUT, SELF-LOCKING, HE	1
28	PAOZZ	19207	12253624	..IDLER PIN, ROADKHEEL.....	1
END OF FIGURE					

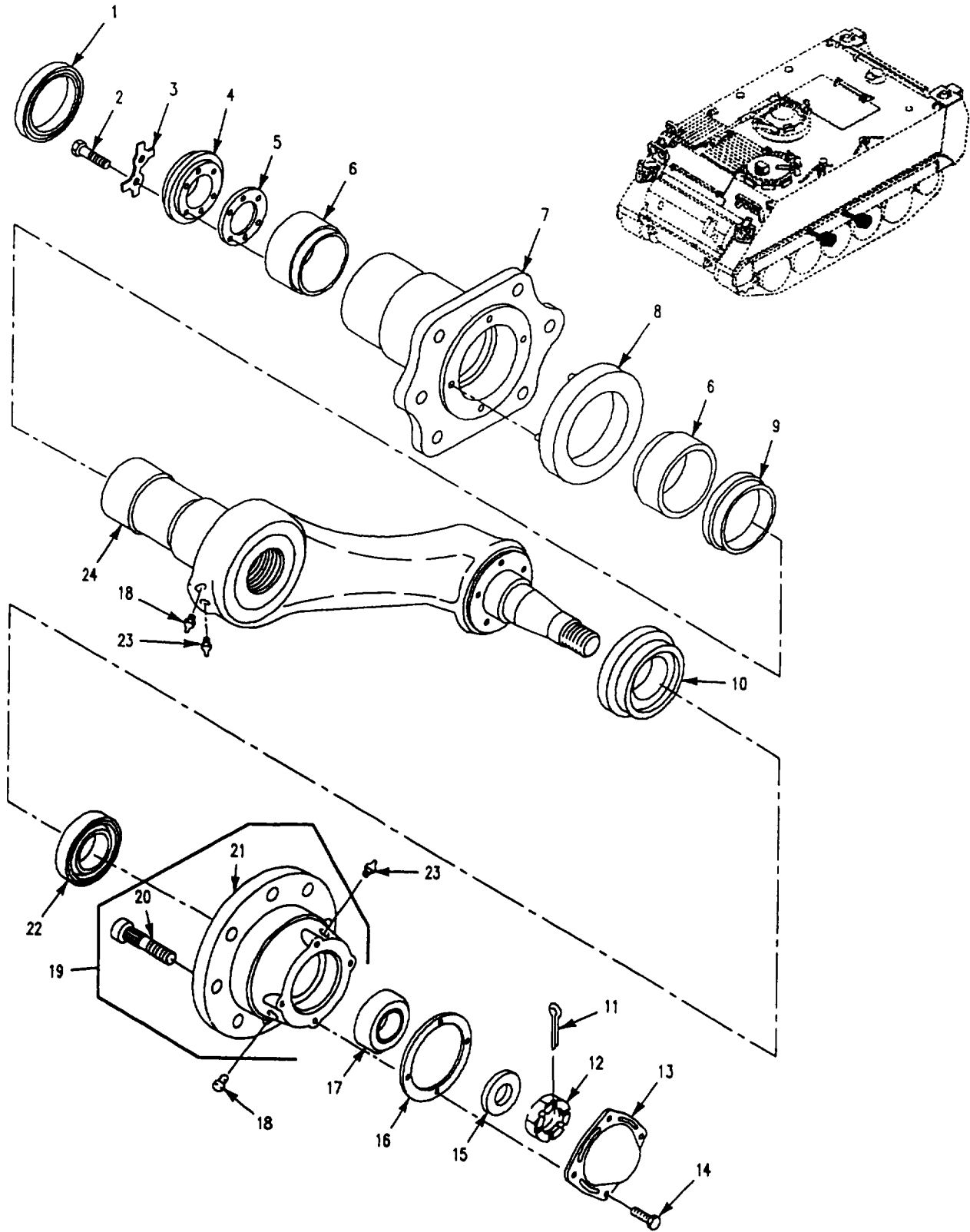

Figure 171. Support Assembly, Inner

SECTION II

TM 9-2350-277-24P

(1) ITEM NO	(2) SMR CODE	(3) CAGE	(4) PART NUMBER	(5) DESCRIPTION AND USABLE ON CODE (UOC)	(6) QTY
GROUP 1301 SUSPENSION ASSEMBLY CONTINUED FIG. 171 SUPPORT ASSEMBLY, INNER					
1	PAOZZ	01212	486023S60	SEAL, PLAIN ENCASED	1
2	PAOZZ	96906	MS90726-38	BOLT, MACHINE	6
3	PAOZZ	19207	10932429	LOCKING PLATE, NUT A	3
4	PAOZZ	19207	10875398	RETAINER, BEARING, RO	1
5	PAOZZ	19207	10932430	GASKET	1
6	PAOZZ	19207	12381756	SUPPORT, BEARING, RA	2
7	PAOZZ	19207	10918160	HOUSING, MECHANICAL	1
8	PAOZZ	19207	8756299	SEAL, PLAIN ENCASED	1
9	PAOZZ	19207	10875594	SPACER, SLEEVE	1
10	PAOZZ	19207	11669372	SEAL, PLAIN ENCASED	1
11	PAOZZ	96906	MS24665-497	PIN, COTTER	1
12	PAOZZ	19207	10866118	NUT, PLAIN, SLOTTED, H	1
13	PAOZZ	19207	12253130	COVER, ACCESS	1
14	PAOZZ	96906	MS18154-59	SCREW, CAP, HEXAGON H	4
15	PAOZZ	19207	8756256	WASHER, KEY	1
16	PAOZZ	19207	12253161	GASKET	1
17	PAOZZ	21450	712532	BEARING, ROLLER, TAPE	1
18	PAOZZ	96906	MS35670-3A	VALVE, SAFETY RELIEF	2
19	PAOOO	19207	12253132-2	HUB ASSEMBLY, SUSPEN	1
20	PAOZZ	19207	8756378	BOLT, RIBBED SHOULDE	8
21	XAOZZ	19207	12253131	HOUSING	1
22	PAOZZ	21450	712893	BEARING, ROLLER, TAPE	1
23	PAOZZ	96906	MS15003-1	FITTING, LUBRICATION	2
24	PAOZZ	19207	12268700	ARM ASSEMBLY, PIVOT	1
END OF FIGURE					

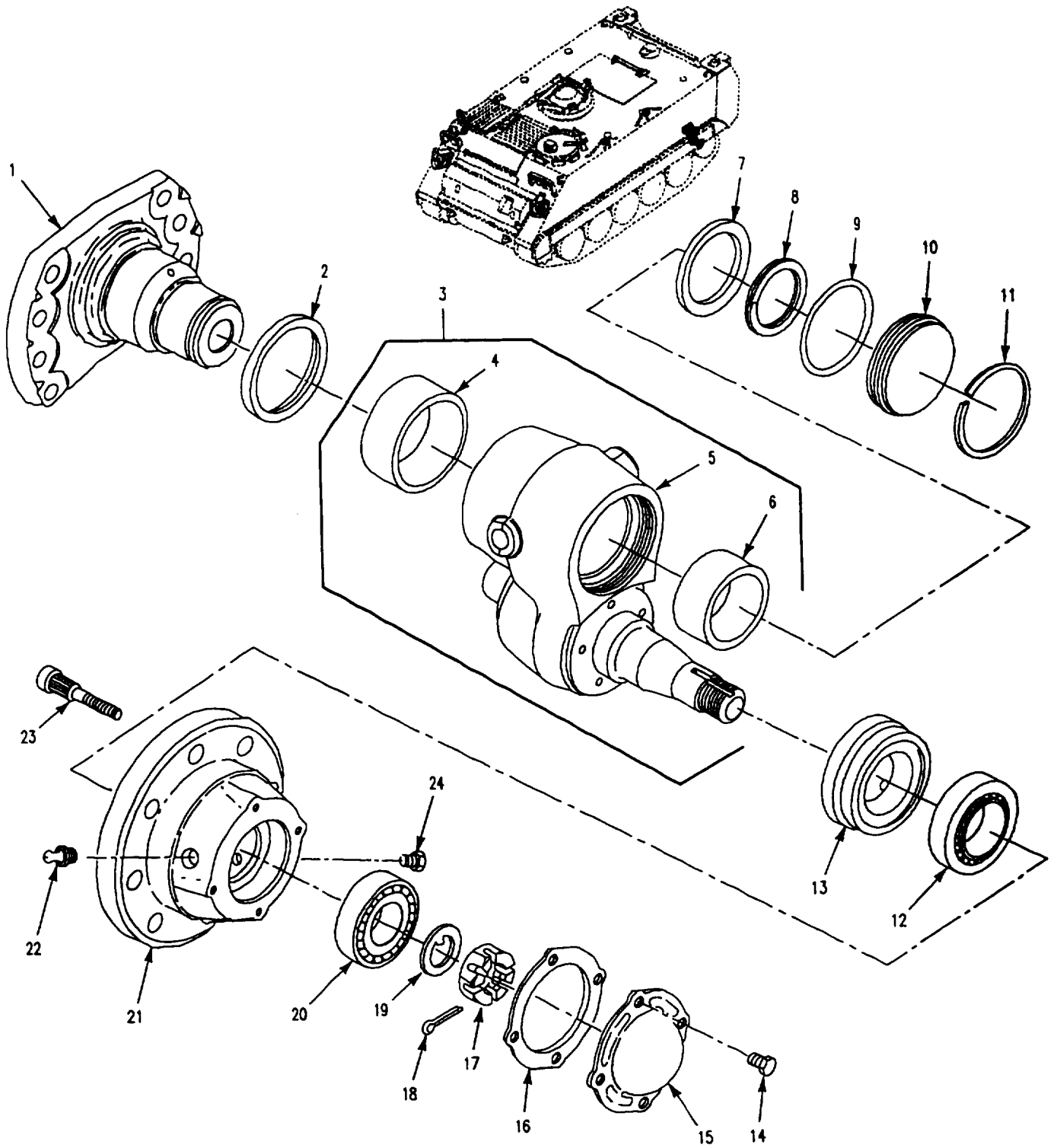

Figure 172. Idler Arm Assembly

SECTION II

TM 9-2350-277-24P

(1) ITEM NO	(2) SMR CODE	(3) CAGE	(4) PART NUMBER	(5) DESCRIPTION AND USABLE ON CODE (UOC)	(6) QTY
GROUP 1303 TRACK IDLERS AND BRACKETS FIG. 172 IDLER ARM ASSEMBLY					
1	PAFZZ	19207	11669356	SPINDLE, WHEEL, DRIVI	1
2	PAFZZ	19207	11669364	SEAL, NONMETALLIC SP	1
3	PAOFF	19207	12253578	ARM ASSEMBLY, TRACK	1
4	PAFZZ	19207	11669365-2	.BEARING, SLEEVE	1
5	XAFZZ	19207	11669358	.ARM	1
6	PAFZZ	19207	11669365-1	.BEARING, SLEEVE	1
7	PAFZZ	19207	11669363	SPACER, RING.....	1
8	PAFZZ	81349	M27426-2144B	RING, RETAINING.....	1
9	PAFZZ	96906	MS28775-238	PACKING, PREFORMED	1
10	PAFZZ	19207	11669357	COVER, ACCESS	1
11	PAFZZ	19207	11669368	RING, RETAINING.....	1
12	PAOZZ	60038	28584-28521	BEARING, ROLLER, TAPE	1
13	PAOZZ	19207	11669372	SEAL, PLAIN ENCASED	1
14	PAOZZ	96906	MS18154-59	SCREW, CAP, HEXAGON, H.....	4
15	PAOZZ	19207	12253130	COVER, ACCESS	1
16	PAOZZ	19207	12253161	GASKET	1
17	PAOZZ	19207	10866118	NUT, PLAIN, SLOTTED, H	1
18	PAOZZ	96906	MS24665-497	PIN, COTTER	1
19	PAOZZ	19207	8756256	WASHER, KEY	1
20	PAOZZ	19207	11669370	BEARING, ROLLER, TAPE	1
21	PAOZZ	19207	11669361	HOUSING, BEARING UNI	1
22	PAOZZ	96906	MS15003-1	FITTING, LUBRICATION	1
23	PAOZZ	19207	8756377	BOLT, RIBBED, SHOULDE.....	8
24	PAOZZ	96906	MS35670-3A	VALVE, SAFETY RELIEF	1
END OF FIGURE					

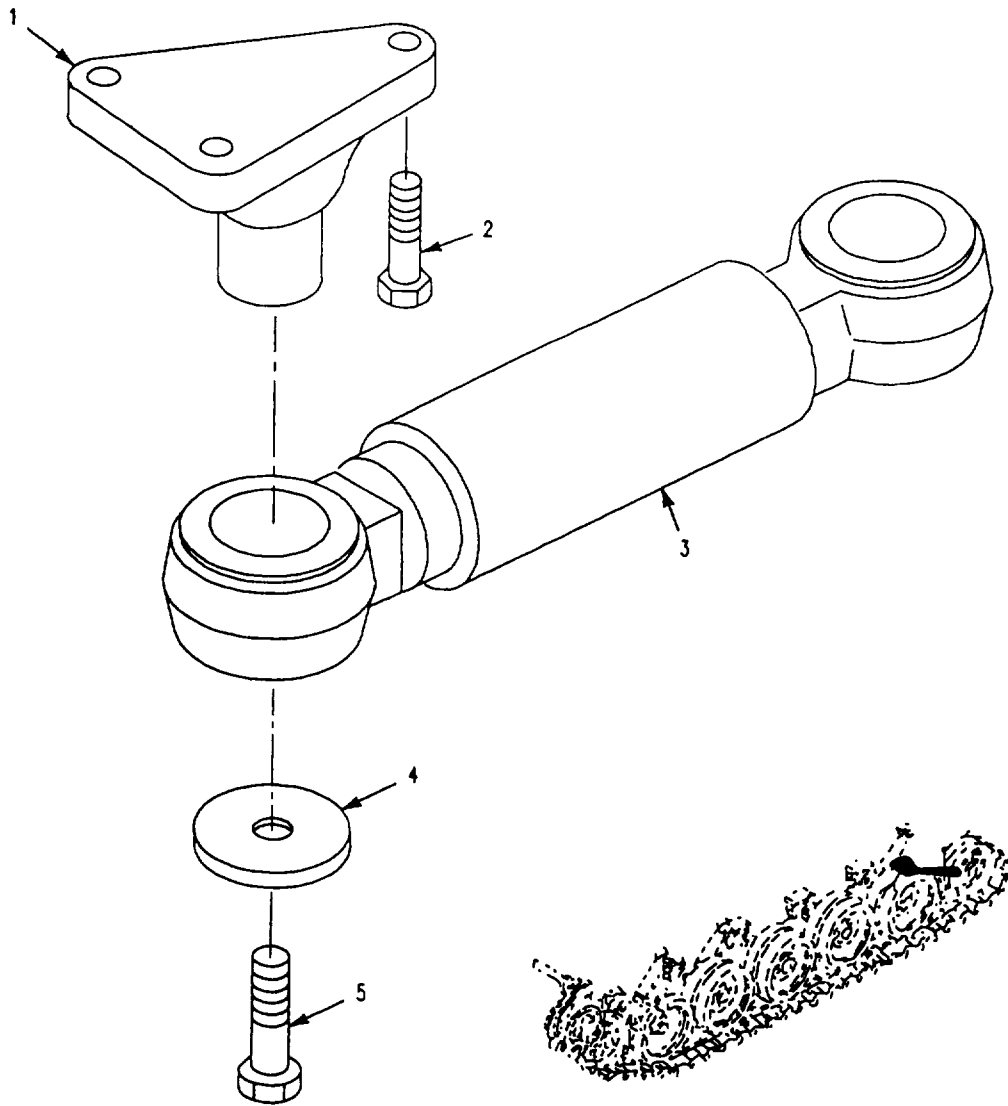

Figure 173. Track Tension Adjuster

SECTION II

TM 9-2350-277-24P

(1) ITEM NO	(2) SMR CODE	(3) CAGE	(4) PART NUMBER	(5) DESCRIPTION AND USABLE ON CODE (UOC)	(6) QTY
				GROUP 1303 TRACK IDLERS AND BRACKETS CONTINUED FIG. 173 TRACK TENSION ADJUSTER	
1	PAOZZ	19207	10874930	TENSION DEVICE, TRAC	2
2	PAOZZ	96906	MS90727-163	SCREW, CAP, HEXAGON H	6
3	PAOFF	19207	11660968	ADJUSTER, TRACK, VE SEE FIG. 174	2
4	PAOZZ	19207	8763458	WASHER, FLAT.....	4
5	PAOZZ	96906	MS90726-156	SCREW, CAP, HEXAGON H	4
				END OF FIGURE	

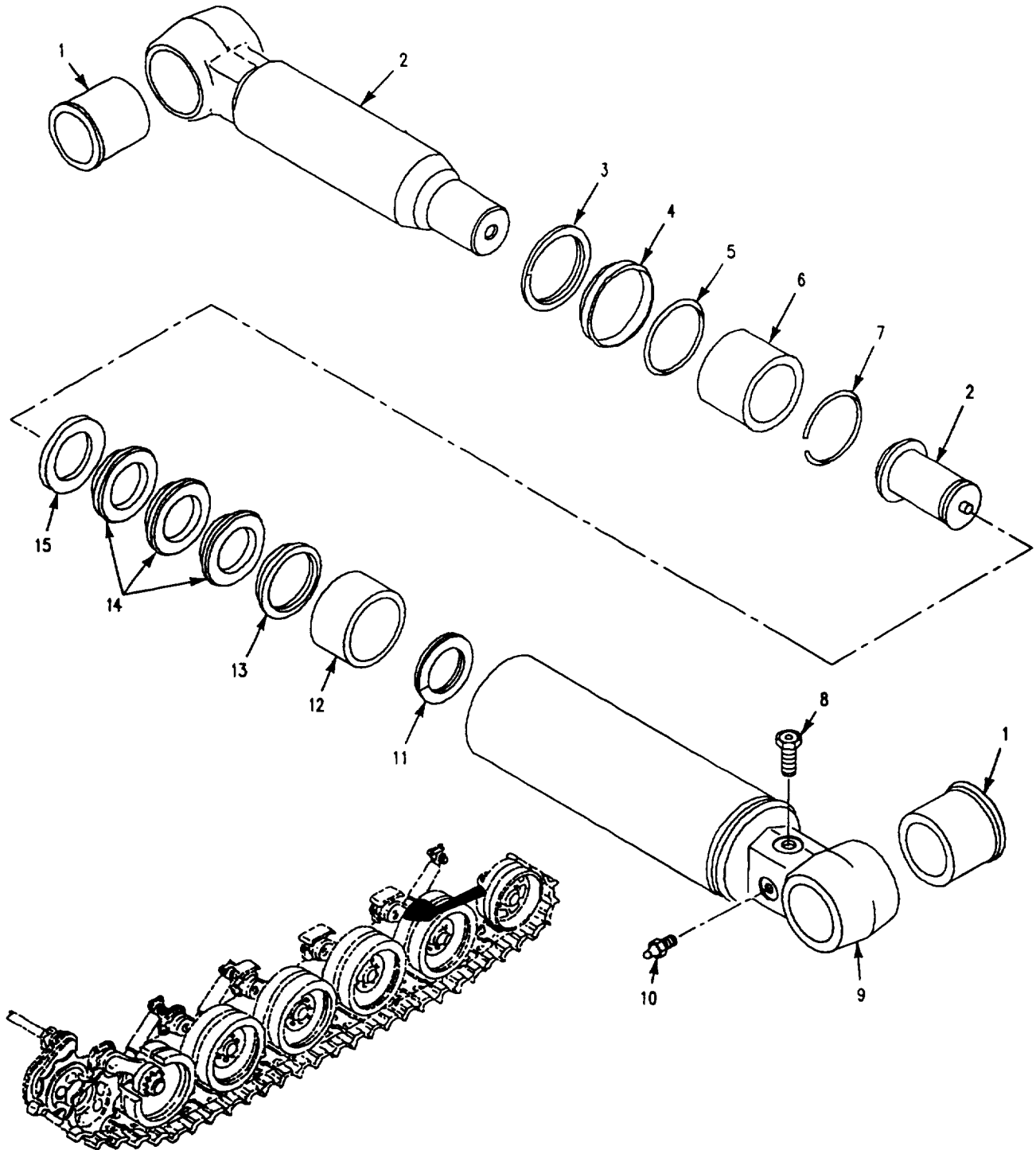

Figure 174. Track Adjuster, Vehicular

SECTION II

TM 9-2350-277-24P

(1) ITEM NO	(2) SMR CODE	(3) CAGE	(4) PART NUMBER	(5) DESCRIPTION AND USABLE ON CODE (UOC)	(6) QTY
GROUP 1303 TRACK IDLERS AND BRACKETS CONTINUED FIG. 174 TRACK ADJUSTER, VEHICULAR					
1	PAFZZ	19207	10861440	BUSHING, SLEEVE.....	2
2	PAFFF	19207	11616380	ARM, CONTROL, VEHICUL.....	1
3	PAFZZ	19207	7064711	RING, RETAINING.....	1
4	PAFZZ	96906	MS28776M2-19	RING, WIPER.....	1
5	PAFZZ	96906	MS29513-224	PACKING, PREFORMED.....	1
6	PAFZZ	19207	10932466	BEARING, SLEEVE.....	1
7	PAFZZ	19207	10932417	RING, RETAINING.....	1
8	PAFZZ	19207	10861777	BLEEDER VALVE, TRACK.....	1
9	XAFZZ	19207	11660969	HOUSING, TRACK ADJUST.....	1
10	PAOZZ	96906	MS15003-1	FITTING, LUBRICATION.....	1
11	PAFZZ	19207	10915169	RING, RETAINING.....	1
12	PAFZZ	19207	10932465	BEARING, SLEEVE.....	1
13	PAFZZ	19207	8737864	PACKING, PREFORMED.....	1
14	PAFZZ	19207	8737865	PACKING, PREFORMED.....	3
15	PAFZZ	19207	8737863	PACKING, PREFORMED.....	1
END OF FIGURE					

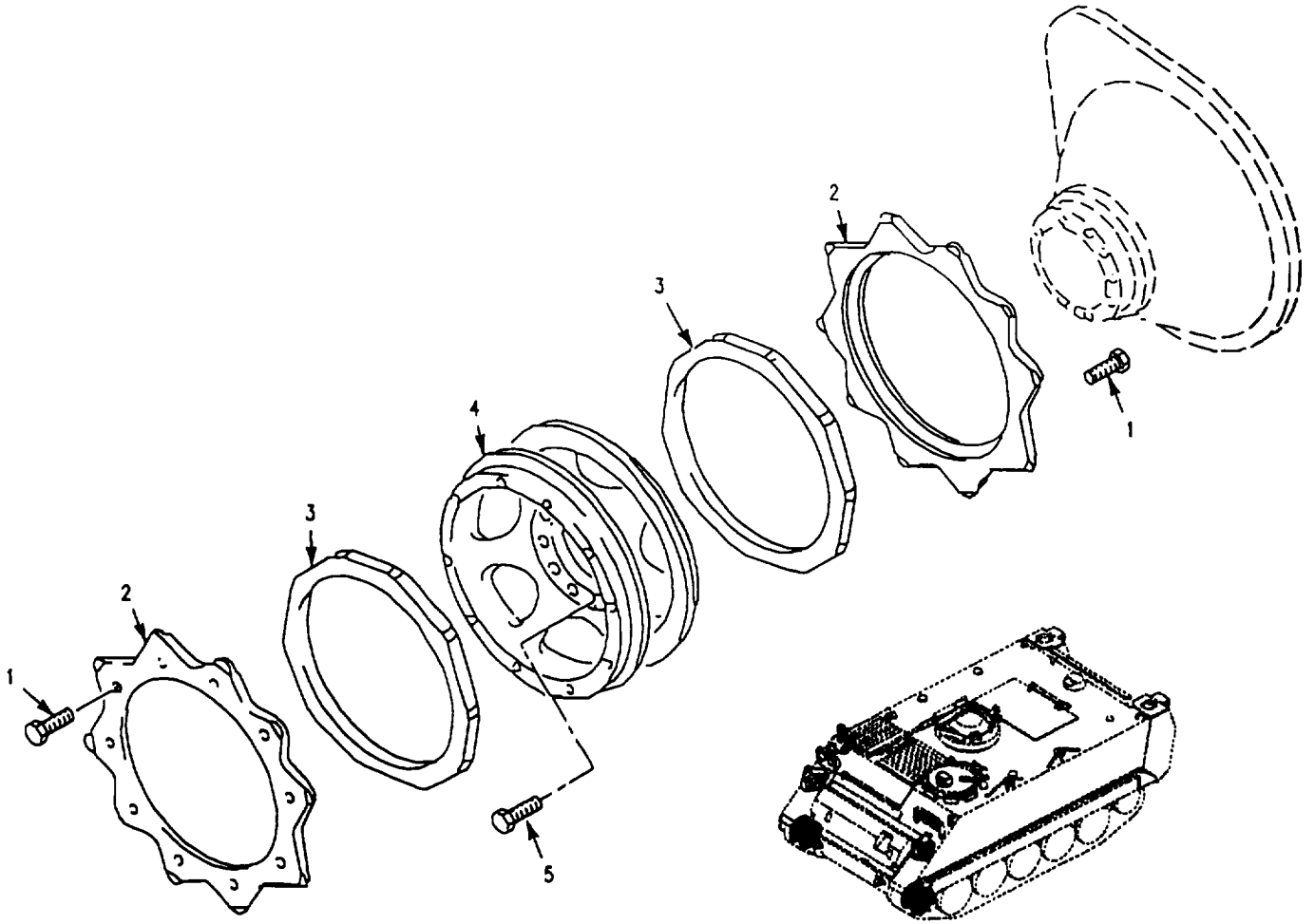
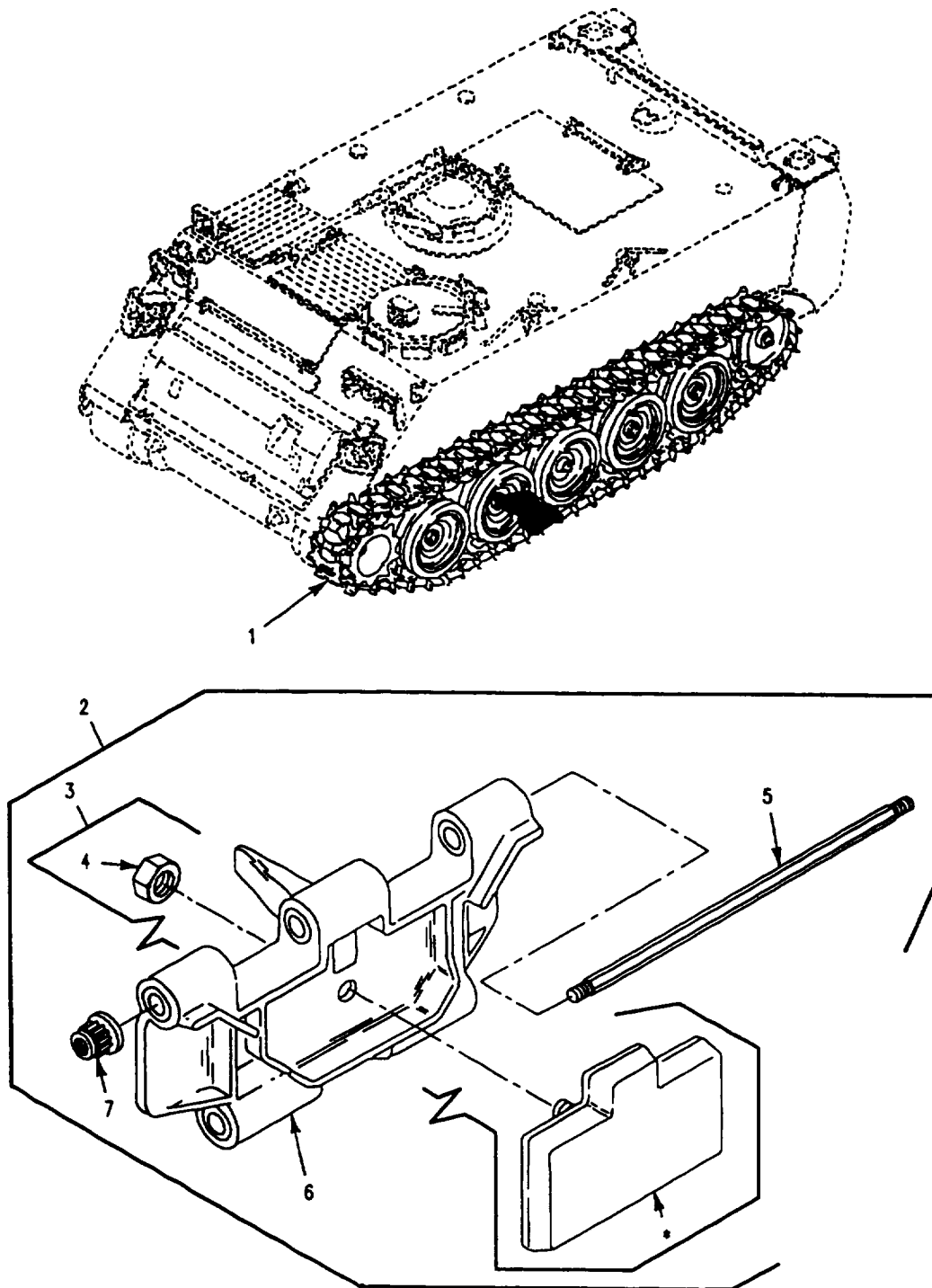

Figure 175. Track Drive Sprockets

SECTION II

TM 9-2350-277-24P

(1) ITEM NO	(2) SMR CODE	(3) CAGE	(4) PART NUMBER	(5) DESCRIPTION AND USABLE ON CODE (UOC)	(6) QTY
				GROUP 1304 TRACK DRIVE SPROCKETS FIG. 175 TRACK DRIVE SPROCKETS	
1	PAOZZ	96906	MS35764-1435	BOLT, SELF-LOCKING	40
2	PAOZZ	19207	11678255	SPROCKET WHEEL	4
3	PAOZZ	19207	8763180	CUSHION, RUBBER, SPRO.....	4
4	PAOZZ	19207	10942567	WHEEL, SPROCKET	2
5	PAOZZ	96906	MS35764-1545	BOLT, SELF-LOCKING	20
				END OF FIGURE	



* COMPONENT OF ITEM

Figure 176. Track and Track Shoe Assembly

SECTION II

TM 9-2350-277-24P

(1) ITEM NO	(2) SMR CODE	(3) CAGE	(4) PART NUMBER	(5) DESCRIPTION AND USABLE ON CODE (UOC)	(6) QTY
				GROUP 1305 TRACK ASSEMBLY FIG. 176 TRACK AND TRACK SHOE ASSEMBLY	
1	A0000	19207	11677988-4	TRACK, ASSEMBLY, LEFT	1
1	A0000	19207	11677988-5	TRACK ASSY, RIGHT	1
2	PAODD	19207	11677988-6	TRACK, SHOE, VEHICULA, LEFT	63
3	PAOZZ	19207	12313117	.PAD, TRACK, SHOE	1
4	PAOZZ	96906	MS21044N10	..NUT, SELF-LOCKING, HE.....	1
5	PAOZZ	19207	8756560	.ROD, THREADED END	1
6	XAOZD	19207	11677984	.TRACK SHOE, VEHICULA	1
7	PAOZZ	19207	8756580	.NUT, SELF-LOCKING, EX	2
				END OF FIGURE	

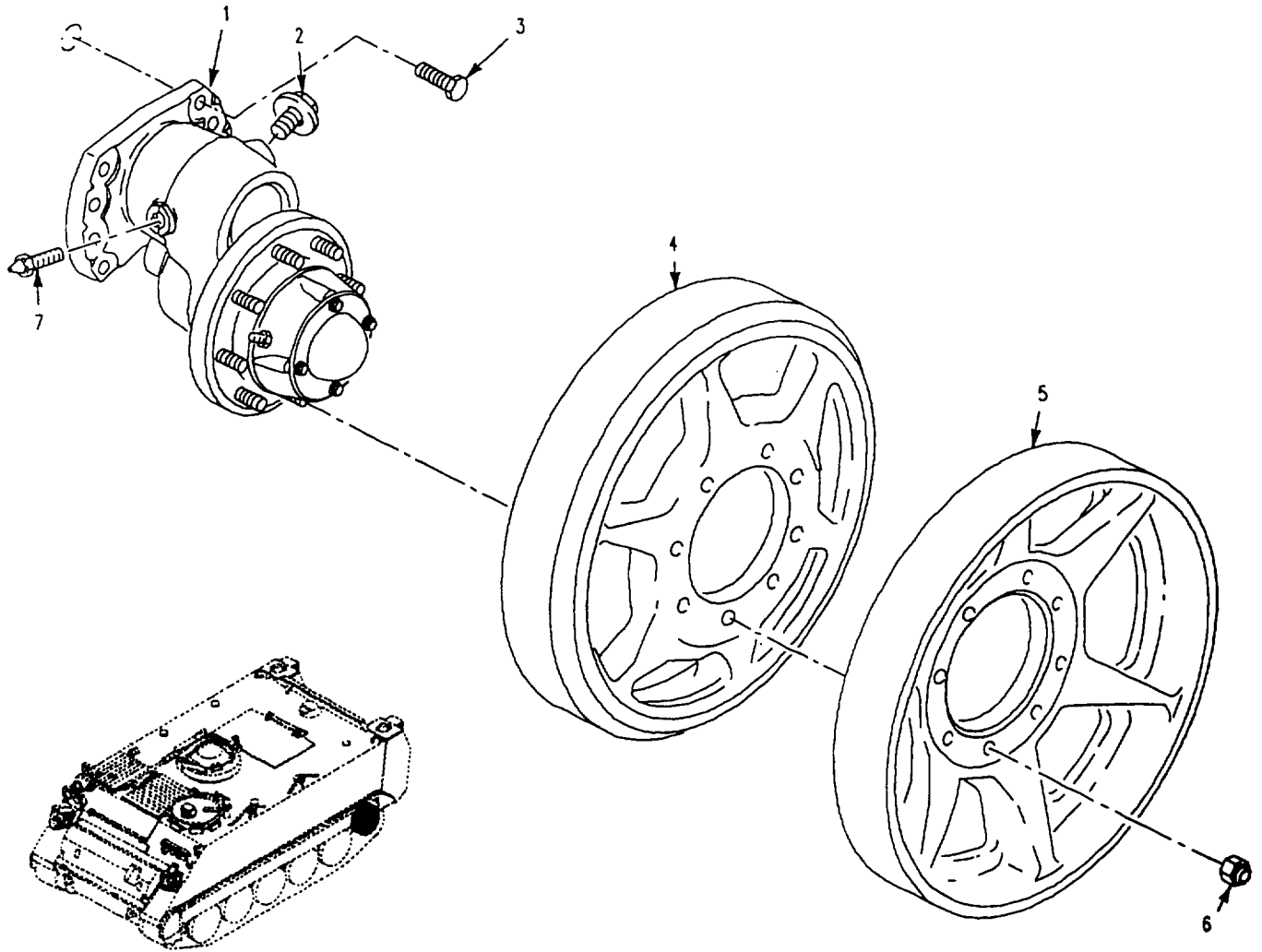

Figure 177. Idler Wheels

SECTION II

TM 9-2350-277-24P

(1) ITEM NO	(2) SMR CODE	(3) CAGE	(4) PART NUMBER	(5) DESCRIPTION AND USABLE ON CODE (UOC)	(6) QTY
				GROUP 1311 WHEEL ASSEMBLY FIG. 177 IDLER WHEEL	
1	AFOFF	19207	12253610	IDLER ARM ASSY, SEE FIG. 172	2
2	PAOZZ	96906	MS35670-3A	VALVE, SAFETY RELIEF	2
3	PAOZZ	96906	MS90727-187	SCREW, CAP, HEXAGON, H.....	16
4	PAOZZ	19207	11669373	WHEEL, IDLER	2
5	PAOZZ	19207	10907799	WHEEL, METAL TIRE	2
6	PAOZZ	96906	MS21044N10	NUT, SELF-LOCKING, HE	16
7	PAOZZ	96906	MS15003-1	FITTING, LUBRICATION	2
				END OF FIGURE	

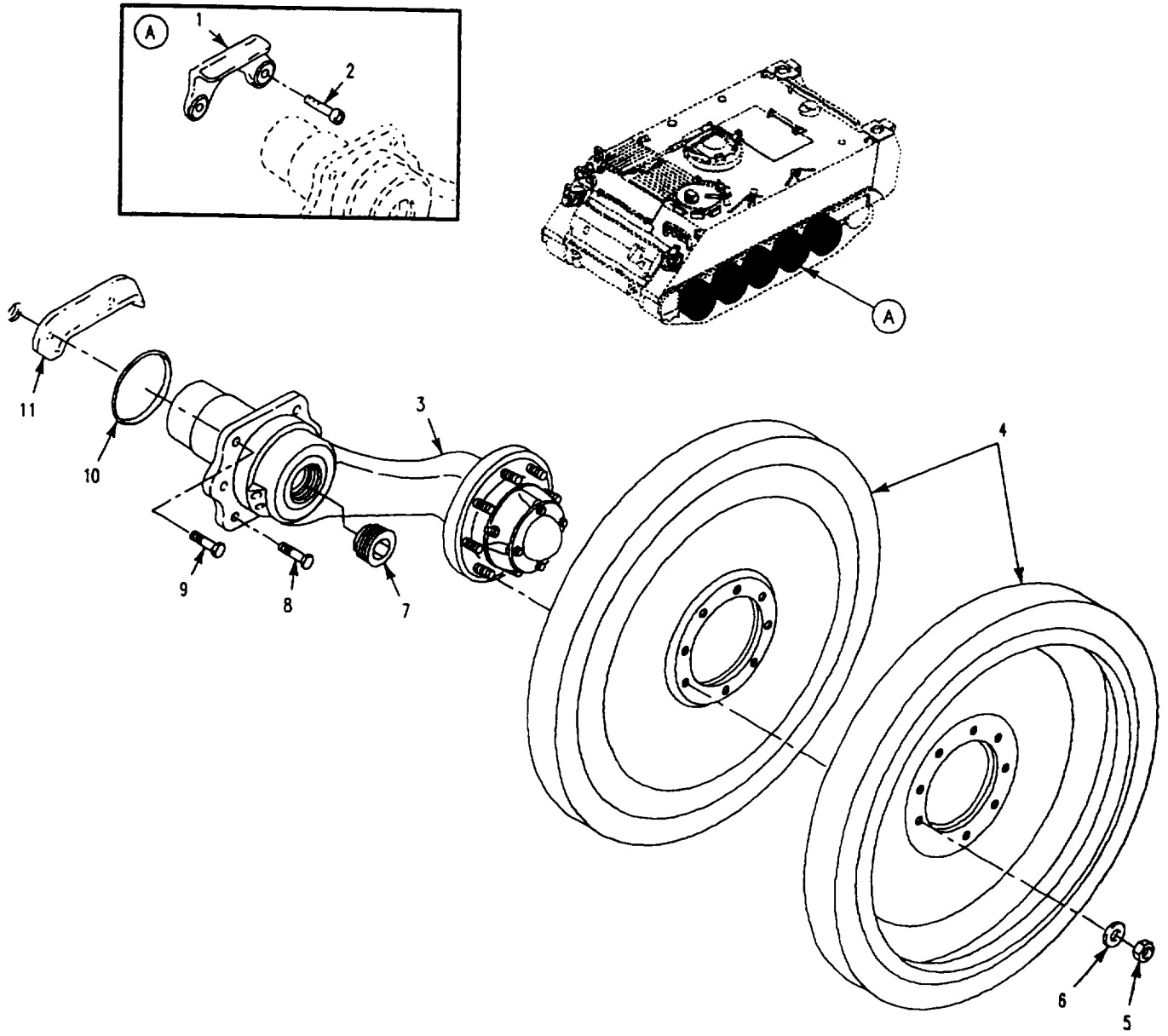

Figure 178. Road Wheels and Shock Guards

SECTION II

TM 9-2350-277-24P

(1) ITEM NO	(2) SMR CODE	(3) CAGE	(4) PART NUMBER	(5) DESCRIPTION AND USABLE ON CODE (UOC)	(6) QTY
GROUP 1311 WHEEL ASSEMBLY CONTINUED FIG. 178 ROAD WHEELS AND SHOCK GUARDS					
1	PAOZZ	19207	11669366	GUARD ROADWHEEL ARM.....	2
2	PAOZZ	96906	MS90727-165	SCREW, CAP, HEXAGON H.....	12
3	AOOOO	19207	12253128-4	SUPPORT ASSEMBLY, IN SEE FIG. 171.....	4
4	PAODD	19207	12313083	WHEEL, SOLID RUBBER.....	20
5	PAOZZ	96906	MS21044N10	NUT, SELF-LOCKING, HE.....	80
6	PAOZZ	96906	MS20002-10	WASHER, FLAT.....	80
7	PAOZZ	19207	8763494	PLUG, MACHINE THREAD.....	10
8	PAOZZ	96906	MS90727-108	SCREW, CAP, HEXAGON H.....	10
9	PAOZZ	96906	MS90727-163	SCREW, CAP, HEXAGON H.....	24
10	PAOZZ	96906	MS29513-42.5	PACKING, PREFORMED.....	10
11	PAOZZ	19207	11669359	GUARD.....	4
END OF FIGURE					

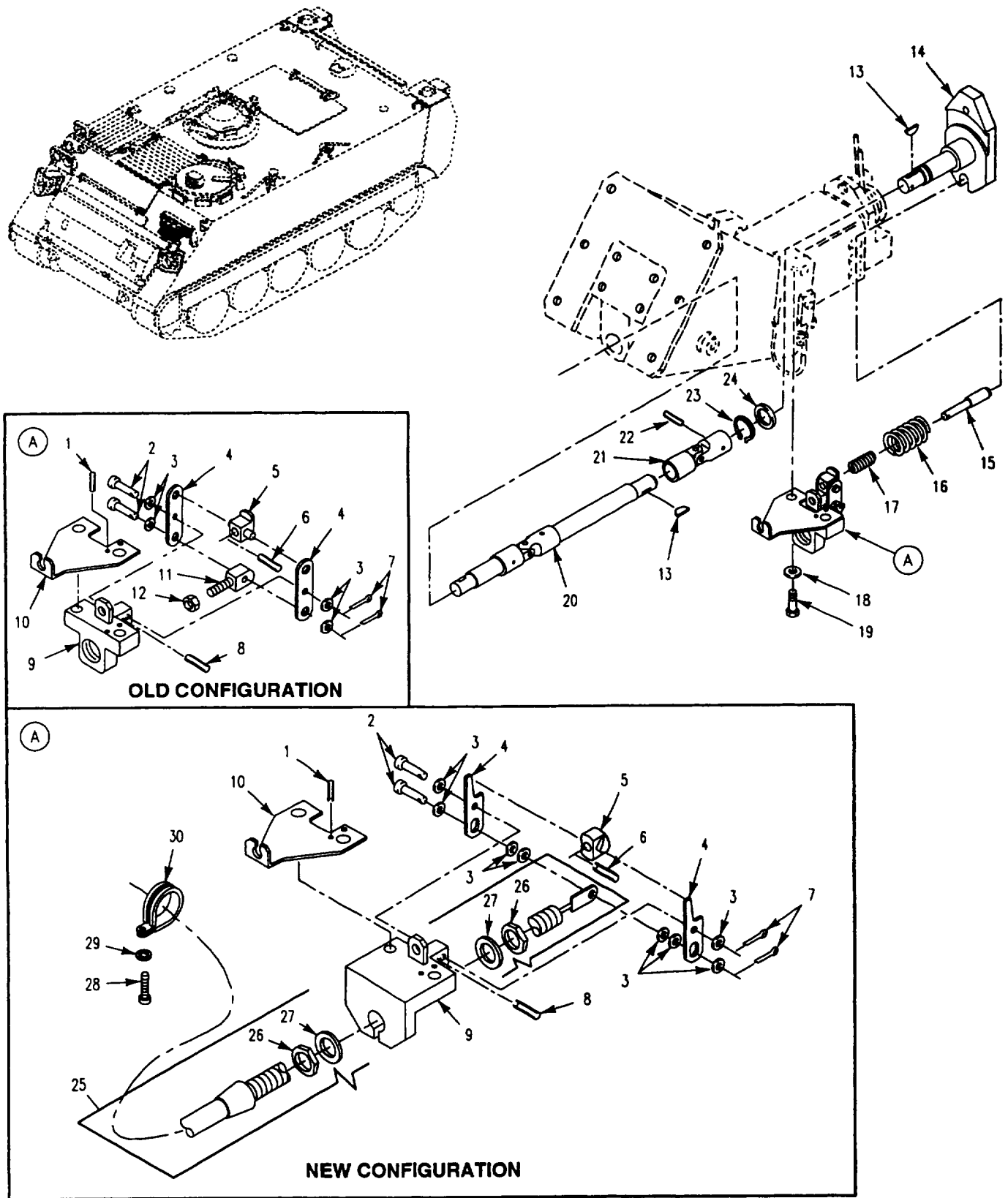

Figure 179. Steering Lock and Shaft Assembly

SECTION II

TM 9-2350-277-24P

(1) ITEM NO	(2) SMR CODE	(3) CAGE	(4) PART NUMBER	(5) DESCRIPTION AND USABLE ON CODE (UOC)	(6) QTY
				GROUP 14 STEERING GROUP 1401 MECHANICAL STEERING GEAR ASSEMBLY FIG. 179 STEERING LOCK AND SHAFT ASSEMBLY	
1	PAOZZ	96906	MS16562-33	PIN, SPRING.....	2
				UOC: APC, AP1, AP2, AP3, AP5, AP6, AP7	
2	PAOZZ	96906	MS20392-2C33	PIN, STRAIGHT, HEADED	2
3	PAOZZ	96906	MS27183-8	WASHER, FLAT NEW CONFIGURATION	18
3	PAOZZ	96906	MS27183-8	WASHER, FLAT OLD CONFIGURATION.....	7
				UOC: APC, AP1, AP2, AP3, AP5, AP6, AP7	
4	PAOZZ	19207	12460597	LINK, STEERING LOCK NEW CONFIGURATION	2
4	PAOZZ	19207	12349963	LINK, STEERING LOCK OLD CONFIGURATION.	2
5	PAOZZ	19207	12460598	BLOCK, SPRING NEW CONFIGURATION	1
5	PAOZZ	19207	12349971	SEAT, HELICAL COMPRE OLD CONFIGURATION	1
6	PAOZZ	96906	MS16562-24	PIN, SPRING	1
7	PAOZZ	96906	MS24665-134	PIN, COTTER	2
8	PAOZZ	96906	MS16562-37	PIN, SPRING.....	1
9	PAOZZ	19207	12369644	BRACKET, ANGLE, NEW CONFIGURATION	1
9	PAOZZ	19207	12349969	BRACKET, ELECTRICAL OLD CONFIGURATION	1
				UOC: APC, AP1, AP2, AP3, AP5, AP6, AP2	
10	PAOZZ	19207	12350068-1	BRACKET, ELECTRICAL NEW CONFIGURATION	1
10	PAOZZ	19207	12350068	BRACKET, ELECTRICAL OLD CONFIGURATION	1
11	PAOZZ	19207	12349964	ROD END, THREADED OLD CONFIGURATION	1
				UOC: APC, AP1, AP2, AP3, AP5, AP6, AP7	
12	PAOZZ	96906	MS35691-6	NUT, PLAIN, HEXAGON OLD CONFIGURATION	1
				UOC: APC, AP1, AP2, AP3, AP5, AP6, AP7	
13	PAOZZ	96906	MS35756-12	KEY, WOODRUFF	2
14	PAOZZ	19207	12460595	SHAFT, SHOULDERED NEW CONFIGURATION	1
14	PAOZZ	19207	12349918	SHAFT, SHOULDERED OLD CONFIGURATION	1
15	PAOZZ	19207	12460596	PIN, SHOULDERED, HEAD NEW CONFIGURATION	1
15	PAOZZ	19207	12349961	PIN, SHOULDERED, HEAD OLD CONFIGURATION.	1
16	PAOZZ	19207	12460599	SPRING, HELICAL COMP NEW CONFIGURATION	1
16	PAOZZ	19207	12350143	SPRING, HELICAL COMP OLD CONFIGURATION	1
17	PAOZZ	19207	12350144	SPRING, HELICAL COP	1
18	PAOZZ	96906	MS27183-10	WASHER, FLAT.....	2
19	PAOZZ	96906	MS90727-12	SCREW, CAP, HEXAGON H	2
20	PAOZZ	19207	12349870	SHAFT ASSY, STEERING.....	1
21	PAOZZ	83529	CJ648M	UNIVERSAL JOINT	1
22	PAOZZ	96906	MS16562-51	PIN, SPRING.....	1
23	PAOZZ	96906	1S16624-1075	RING, RETAINING.....	1
24	PAOZZ	19200	10910174-24	WASHER, FLAT.....	1
25	PAOOO	19207	12460601	CONTROL ASSEMBLY, PU, NEW CONFIGURATION	1
25	PAOZZ	19207	12369643	CONTROL ASSEMBLY, PU OLD CONFIGURATION	1
26	PAOZZ	96906	MS51967-8	NUT, PLAIN, HEXAGON NEW CONFIGURATION	2
26	PAOZZ	96906	S551968-8	NUT, PLAIN, HEXAGON OLD CONFIGURATION	3
27	PAOZZ	96906	MS35335-63	WASHER, LOCK NEW CONFIGURATION	2
27	PAOZZ	96906	MS35333-42	WASHER, LOCK OLD CONFIGURATION	2
28	PAOZZ	96906	MS35206-277	SCREW, MACHINE NEW CONFIGURATION	1
29	PAOZZ	96906	MS35333-40	WASHER, LOCK NEW CONFIGURATION.....	1
30	PAOZZ	96906	MS9352-03	CLAMP, LOOP, NEW CONFIGURATION	1
				END OF FIGURE	

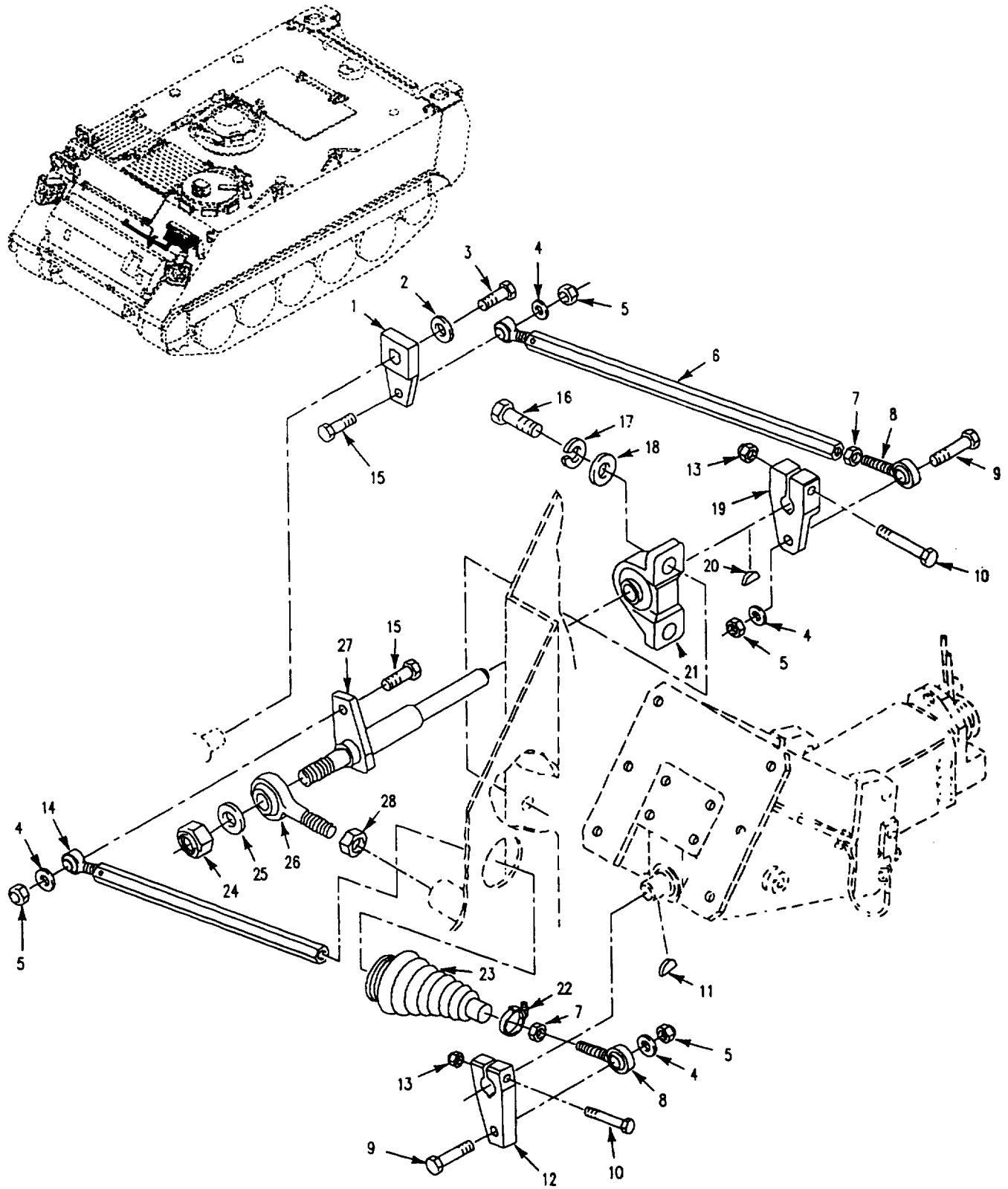

Figure 180. Steering Linkage

(1) ITEM NO	(2) SMR CODE	(3) CAGE	(4) PART NUMBER	(5) DESCRIPTION AND USABLE ON CODE (UOC)	(6) QTY
GROUP 1401 MECHANICAL STEERING GEAR ASSEMBLY CONTINUED FIG. 180 STEERING LINKAGE					
1	PAOZZ	19207	12349752	ARM, STEERING, GEAR.....	1
2	PAOZZ	19207	10910174-19	WASHER, FLAT.....	1
3	PAOZZ	80204	B1821BH031C063N	BOLT, MACHINE.....	1
				UOC: APC, AP1, AP2, AP3, AP5, AP6, AP7	
4	PAOZZ	96906	MS27183-14	WASHER, FLAT.....	4
5	PAOZZ	96906	MS51922-17	NUT, SELF-LOCKING, HE.....	4
6	PAOZZ	19207	12349754-2	DRAG LINK, STEERING.....	1
7	PAOZZ	96906	MS35691-21	NUT, PLAIN, HEXAGON.....	2
8	PAOZZ	19207	12351125	BEARING, PLAIN ROD E.....	2
9	PAOZZ	80204	B1821BH038C200N	SCREW, CAP, HEXAGON H.....	2
10	PAOZZ	96906	MS90728-40	BOLT, MACHINE.....	2
11	PAOZZ	96906	MS35756-12	KEY, WOODRUFF.....	1
12	PAOZZ	19207	12349761	ARM, STEERING GEAR.....	1
13	PAOZZ	96906	MS51922-9	NUT, SELF-LOCKING, HE.....	2
14	PAOZZ	19207	12349754-1	DRAG LINK, STEERING.....	2
15	PAOZZ	80204	B1821BH038C150N	SCREW, CAP, HEXAGON H.....	2
16	PAOZZ	80204	B1821BH038C138N	SCREW, CAP, HEXAGON H.....	2
17	PAOZZ	96906	MS35338-46	WASHER, LOCK.....	8
18	PAOZZ	19200	10910174-16	WASHER, FLAT.....	2
19	PAOZZ	19207	12349760	ARM, STEERING GEAR.....	1
20	PAOZZ	96906	MS20068-102	KEY, MACHINE.....	1
21	PAOZZ	19207	12313690	BEARING, UNIT, BALL.....	1
22	PAOZZ	96906	MS35842-11	CLAMP, HOSE.....	1
23	PAOZZ	19207	12349791	BELLOWS, PROTECTION.....	1
24	PAOZZ	96906	MS51922-57	NUT, SELF-LOCKING, HE.....	1
25	PAOZZ	96906	MS27183-23	WASHER, FLAT.....	1
26	PAOZZ	19207	12349726-3	BEARING, PLAIN, ROD E.....	1
27	PAOZZ	19207	12349756	SHAFT SHOULDERED.....	1
28	PAOZZ	96906	MS35691-61	NUT, PLAIN, HEXAGON.....	1
END OF FIGURE					

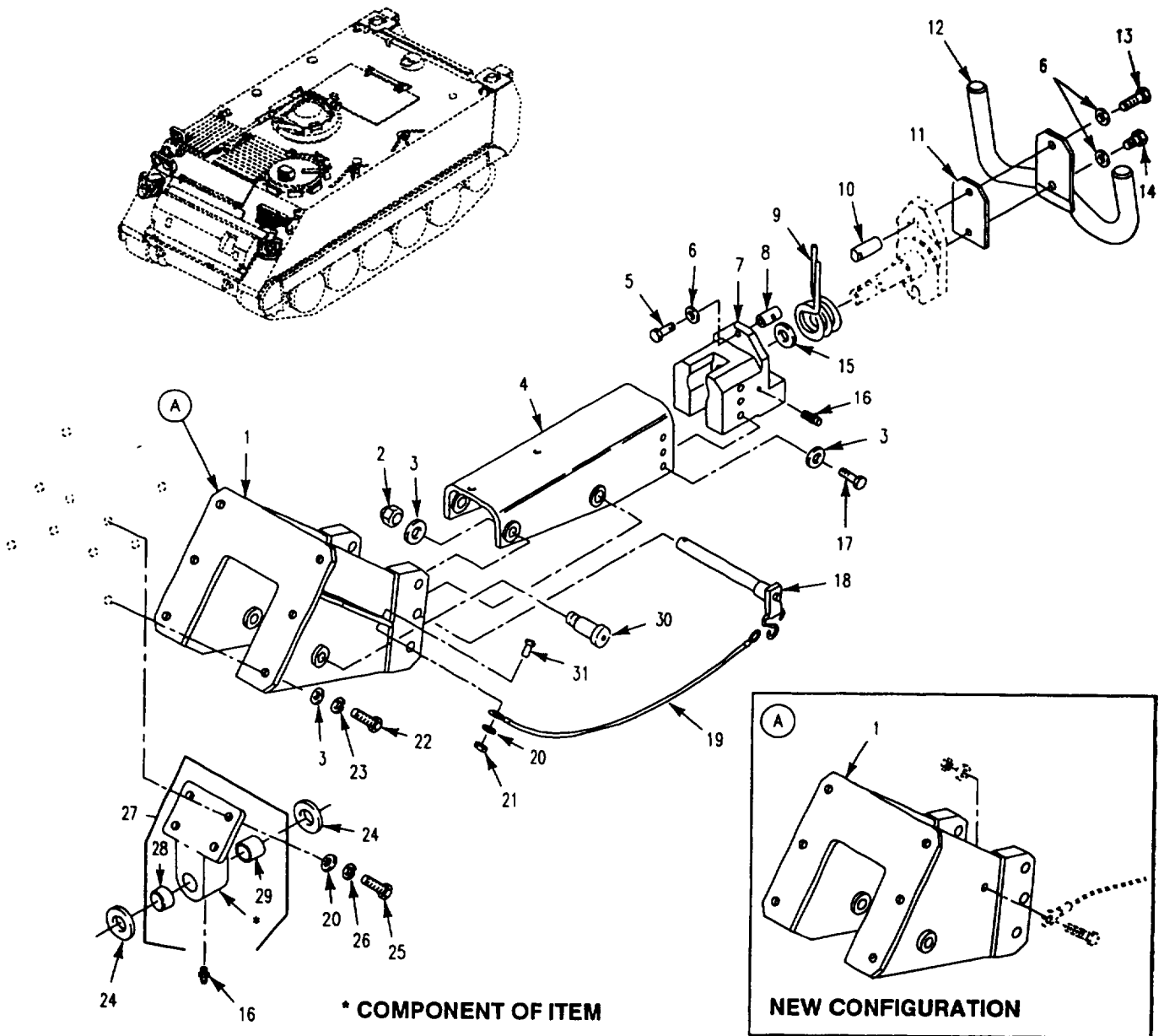

Figure 181. Steering Housing, Assembly

SECTION II

TM 9-2350-277-24P

(1) ITEM NO	(2) SMR CODE	(3) CAGE	(4) PART NUMBER	(5) DESCRIPTION AND USABLE ON CODE (UOC)	(6) QTY
				GROUP 1401 MECHANICAL STEERING GEAR ASSEMBLY CONTINUED FIG. 181 STEERING HOUSING ASSEMBLY	
1	PAOZZ	19207	12460592	HOUSING, STEERING CO NEW CONFIGURATION	1
1	PAOZZ	19207	12349772	HOUSING, STEERING CO OLD CONFIGURATION	1
2	PAOZZ	96906	MS51922-17	NUT, SELF-LOCKING, HE	2
3	PAOZZ	96906	MS27183-14	WASHER, FLAT	13
4	PAOZZ	19207	12349785	SUPPORT, STEERING CO	1
5	PAOZZ	80204	B1821BH031C125N	BOLT, MACHINE	1
6	PAOZZ	96906	MS27183-12	WASHER, FLAT	3
7	PAOFF	19207	12460594	BEARING UNIT, PLAIN, SEE FIGS. 182 AND 245, NEW CONFIGURATION	1
7	PAOFF	19207	12349805	BEARING UNIT, PLAIN SEE FIGS. 182 AND 245, OLD CONFIGURATION	1
8	PAOZZ	19207	12354732	NUT, PLAIN, ROUND	1
9	PAOZZ	19207	12460593	SPRING, HELICAL, TORS NEW CONFIGURATION	1
9	PAOZZ	80064	2588698	SPRING, HELICAL, TORS OLD CONFIGURATION	1
10	PAOZZ	19207	12460600	HOLDER, SPRING, NEW CONFIGURATION	1
10	PAOZZ	19207	12354733	HOLDER, SPRING, OLD CONFIGURATION	1
11	PAOZZ	19207	12354720	SPACER, PLATE	1
12	PAOZZ	19207	12313388	STEERING WHEEL	1
13	PAOZZ	80204	B1821BH031C150N	BOLT, MACHINE	1
14	PAOZZ	80204	B1821BH031C100N	UOC: APC, AP1, AP2, AP3, AP5, AP6, AP7	
15	PAOZZ	19200	10910174-8	BOLT, MACHINE	1
16	PAOZZ	96906	MS15001-1	WASHER, FLAT	1
17	PAOZZ	80204	B1821BH038C100N	FITTING, LUBRICATION	2
18	PAOZZ	96906	MS17986-856	SCREW, CAP, HEXAGON H	6
19	PAOZZ	18876	9176178-2	PIN, QUICK RELEASE	1
20	PAOZZ	96906	MS27183-10	LANYARD, PIN	1
21	PAOZZ	96906	MS21044N3	WASHER, FLAT	5
22	PAOZZ	80204	B1821BH038C113N	NUT, SELF-LOCKING, HE	1
23	PAOZZ	96906	MS35338-46	SCREW, CAP, HEXAGON H	6
23	PAOZZ	19200	10910174-16	UOC: APC, AP1, AP2, AP3, AP, AP6, AP2	
24	PAOZZ	19200	10910174-24	WASHER, LOCK NEW CONFIGURATION	6
25	PAOZZ	80204	B1821BH025C088N	WASHER, FLAT OLD CONFIGURATION	6
26	PAOZZ	96906	MS35338-44	WASHER, FLAT	2
27	PAOFF	19207	12349802	SCREW, CAP, HEXAGON H	4
28	PAFZZ	80064	1279316	WASHER, LOCK	4
29	PAFZZ	80064	2586229-88	BRACKET ASSEMBLY, BE	1
30	PAOZZ	96906	MS51975-30	BEARING, SLEEVE	1
31	PAOZZ	96906	MS35207-264	BEARING, SLEEVE	1
				SCREW, SHOULDER	2
				SCREW, MACHINE	1
				END OF FIGURE	

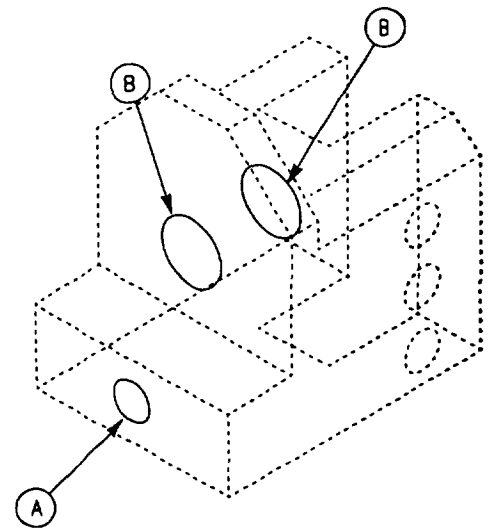
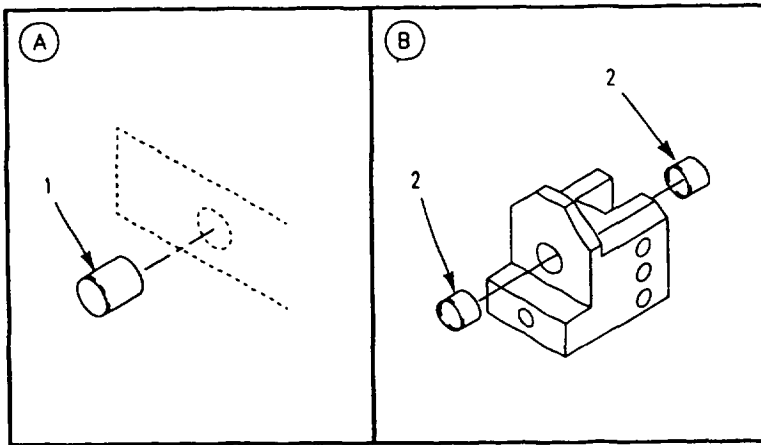
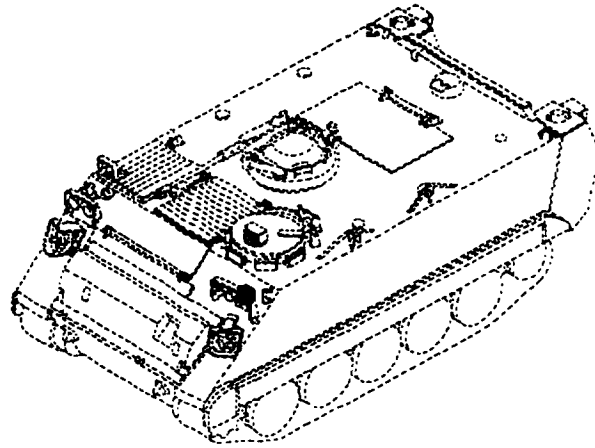

Figure 182. Housing, Bearing

SECTION II

TM 9-2350-277-24P

(1) ITEM NO	(2) SMR CODE	(3) CAGE	(4) PART NUMBER	(5) DESCRIPTION AND USABLE ON CODE (UOC)	(6) QTY
1 1 2	PAFZZ XDFZZ PAFZZ	96906 81349 81349	MS17795-77 M81934/1-08A020 M81934/1-12A020	GROUP 1401 MECHANICAL STEERING GEAR ASSEMBLY CONTINUED FIG. 182 HOUSING, BEARING BEARING, SLEEVE NEW CONFIGURATION BEARING, SLEEVE OLD CONFIGURATION BEARING, SLEEVE	1 1 1
END OF FIGURE					

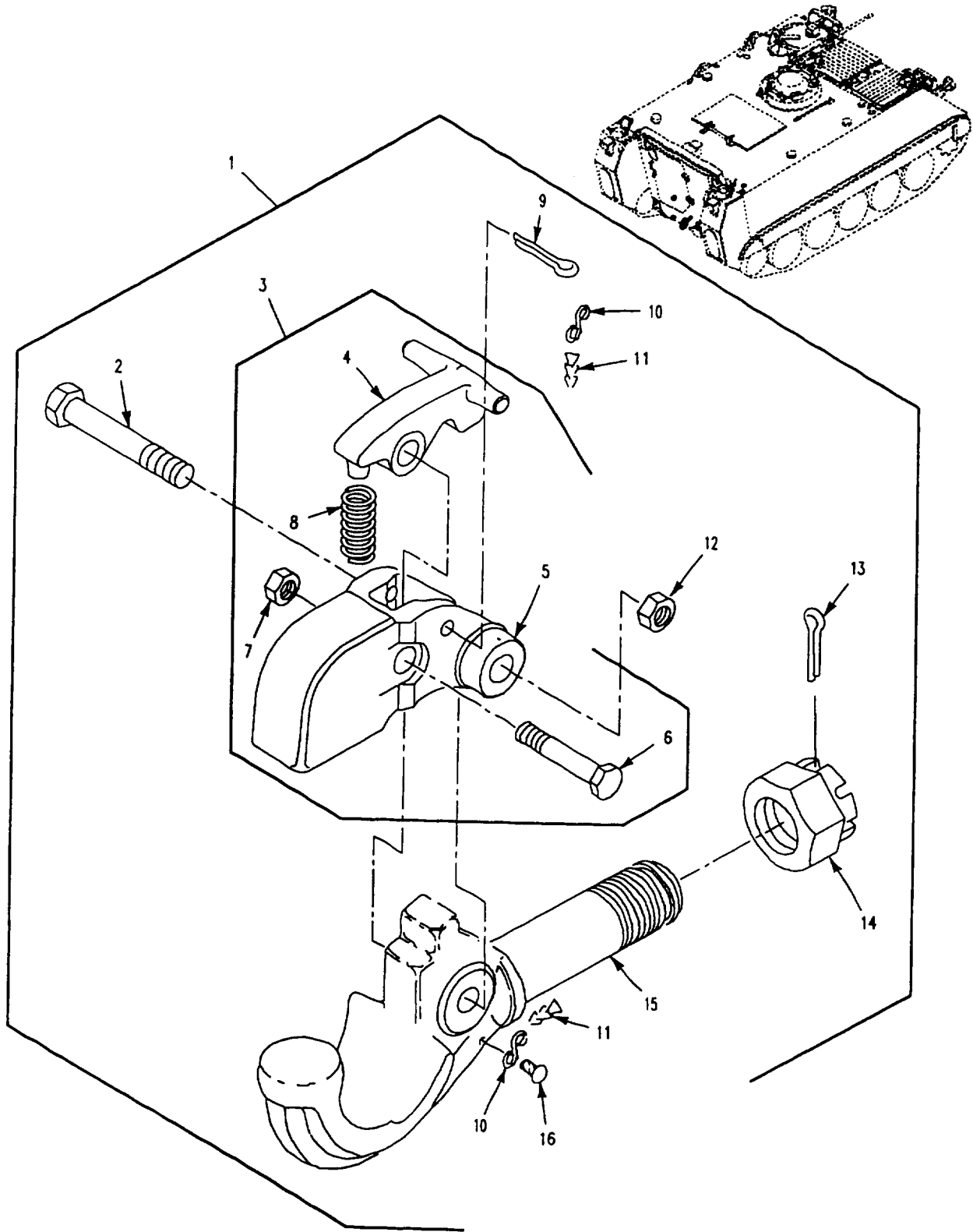

Figure 183. Pintle Assembly, Tow

SECTION II

TM 9-2350-277-24P

(1) ITEM NO	(2) SMR CODE	(3) CAGE	(4) PART NUMBER	(5) DESCRIPTION AND USABLE ON CODE (UOC)	(6) QTY
				GROUP 15 FRAME, TOWING ATTACHMENTS, GROUP 1503 PINTLES AND TOWING ATTACHMENTS DRAWBARS, AND ARTICULATION SYSTEMS FIG. 183 PINTLE ASSEMBLY, TOW	
1	PAOZZ	96906	MS151335-1	PINTLE ASSEMBLY, TOW UOC: APC, AP1, AP2, AP3, AP5, AP6, AP7	1
2	PAOZZ	19207	12296696-3	.SCREW, CAP, HEXAGON H UOC: APC, AP1, AP2, AP3, AP5, AP6, AP7	1
3	PAOOO	19207	8380197	. LOCK ASSEMBLY, PINTL UOC: APC, AP1, AP2, AP3, AP5, AP6, AP7	1
4	PAOZZ	19207	8380196	..LATCH, PINTLE HOOK UOC: APC, AP1, AP2, AP3, AP5, AP6, AP7	1
5	XAOZZ	19207	8675721	..LATCH, PINTLE HOOK UOC: APC, AP1, AP2, AP3, AP5, AP6, AP7	1
6	PAOZZ	19207	12296696-4	.SCREW, CAP HEXAGON H UOC: APC, AP1, AP2, AP3, AP5, AP6, AP7	1
7	PAOZZ	96906	MS21245-8	..NUT, SELF-LOCKING, HE UOC: APC, AP1, AP2, AP3, AP5, AP6, AP7	1
8	PAOZZ	19207	7044253	..SPRING, HELICAL, COMP UOC: APC, AP1, AP2, AP3, AP5, AP6, AP7	1
9	PAOZZ	80020	36344N24	.PIN, COTTER UOC: APC, AP1, AP2, AP3, AP5, AP6, AP7	1
10	PAOZZ	96906	MS87006-53	.HOOK, CHAIN, S UOC: APC, AP1, AP2, AP3, AP5, AP6, AP7	1
11	MOOZZ	10001	42C15120-205	.CHAIN, WELDLESS MAKE FROM CHAIN, P/N 819906 UOC: APC, AP1, AP2, AP3, AP5, AP6, AP7	1
12	PAOZZ	96906	MS521245-8	..NUT, SELF-LOCKING, HE UOC: APC, AP1, AP2, AP3, AP5, AP6, AP7	1
13	PAOZZ	88044	AN380-8-12	.PIN, COTTER UOC: APC, AP1, AP2, AP3, AP5, AP6, AP7	1
14	PAOZZ	96906	MS35692-94	..NUT, PLAIN, SLOTTED, H UOC: APC, AP1 AP2, AP3, AP5, AP6, AP7	1
15	XAOZZ	19207	7355390	.HOOK UOC: APC, AP1, AP2, AP3, AP5, AP6, AP7	1
16	PAOZZ	96906	M1S21318-47	.SCREW, DRIVE UOC: APC, AP1, AP2, AP3, AP5, AP6, AP7	1
				END OF FIGURE	

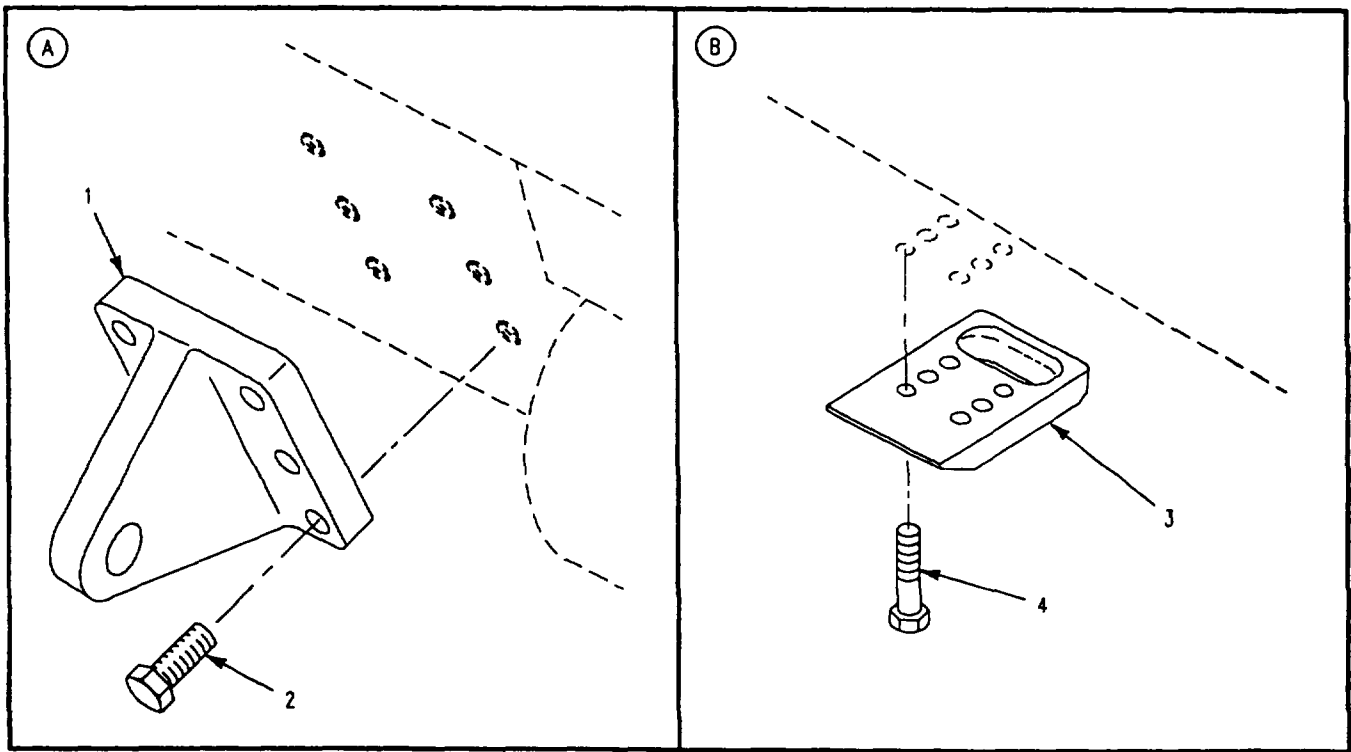
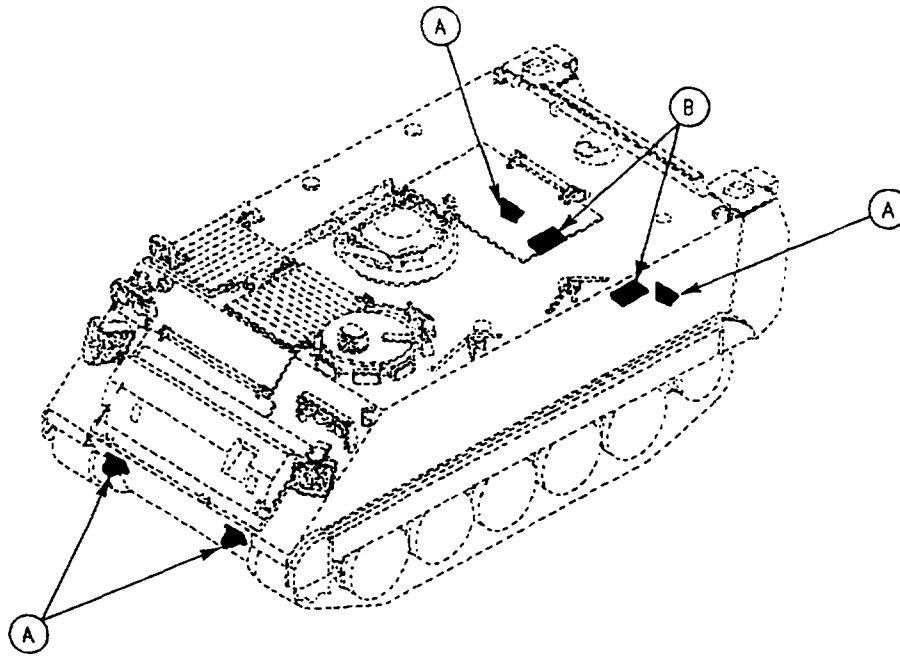

Figure 184. Towing Eyes and Railroad Tiedowns

SECTION II

TM 9-2350-277-24P

(1) ITEM NO	(2) SMR CODE	(3) CAGE	(4) PART NUMBER	(5) DESCRIPTION AND USABLE ON CODE (UOC)	(6) QTY
				GROUP 1503 PINTLES AND TOWING ATTACHMENTS CONTINUED FIG. 184 TOWING EYES AND RAILROAD TIEDOWNS	
1	PAOZZ	19207	8763384	EYE, TOWING	2
2	PAOZZ	80204	B1821AH063C200N	SCREW, CAP, HEXAGON H	12
3	PAOZZ	19207	12369341	PAD EYE	2
4	PAOZZ	80204	B1821BH075C225N	UOC: AP1, AP2, AP3, AP5, AP6, AP7, AP8 SCREW, CAP, HEXAGON H	12
				UOC: AP1, AP2, AP3, AP5, AP6, AP7, AP8 END OF FIGURE	

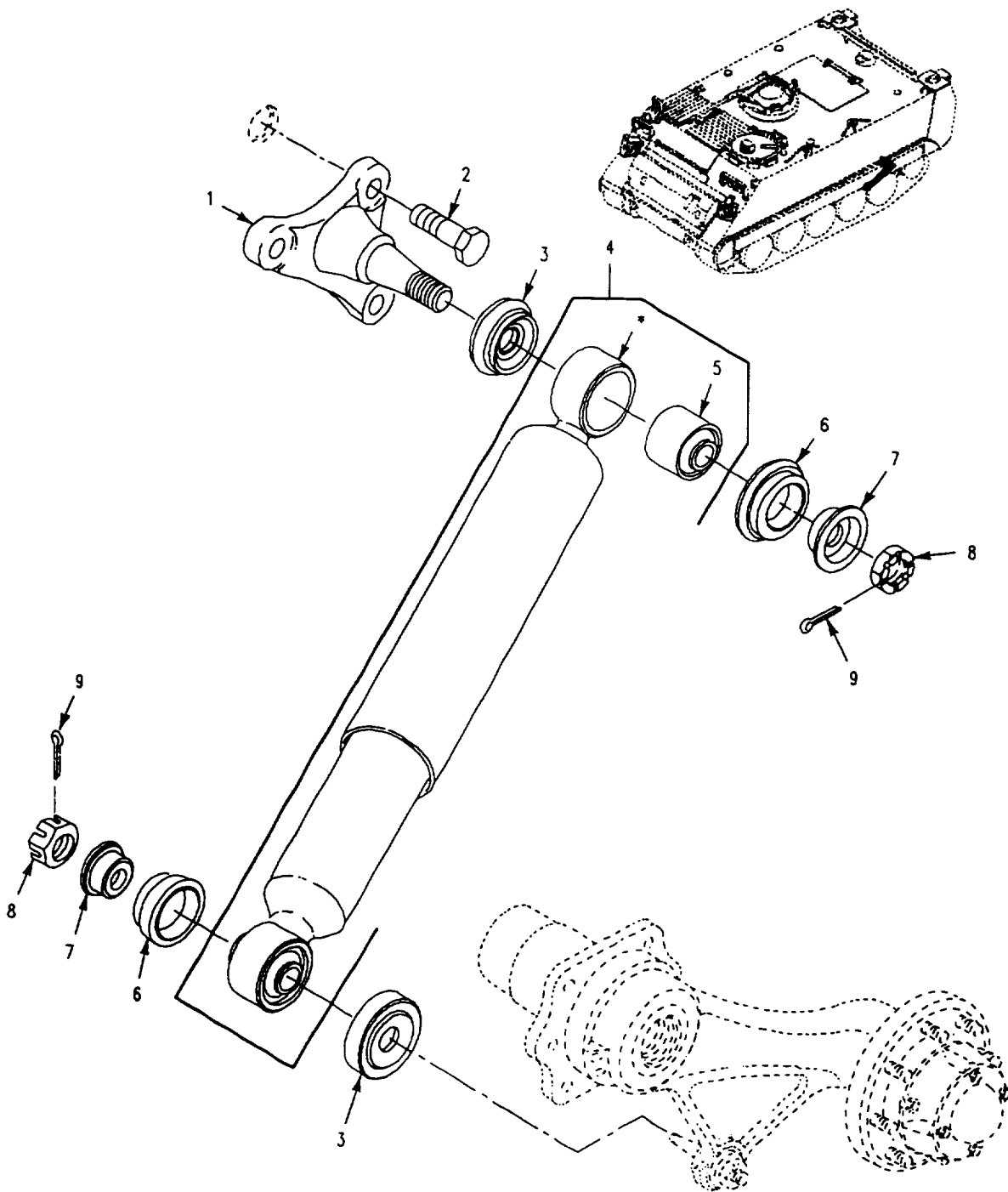

Figure 185. Shock Absorber Assembly, and Mounting

SECTION II

TM 9-2350-277-24P

(1) ITEM NO	(2) SMR CODE	(3) CAGE	(4) PART NUMBER	(5) DESCRIPTION AND USABLE ON CODE (UOC)	(6) QTY
				GROUP 16 SPRINGS AND SHOCK ABSORBERS GROUP 1604 SHOCK ABSORBER EQUIPMENT FIG. 185 SHOCK ABSORBER ASSEMBLY AND MOUNTING	
1	PAOZZ	19207	12268692	MOUNT, SHOCK ABSORTE	6
2	PAOZZ	96906	MS90727-163	SCREW, CAP, HEXAGON H	18
3	PAOZZ	19207	10942893	SEAL, PLAIN ENCASED	12
4	PAOZZ	19207	11669371	SHOCK ABSORBER, DIRE	6
5	PAFZZ	19207	12269519	.BEARING, PLAIN, SELF-	2
6	PAOZZ	19207	10942892	SEAL, PLAIN ENCASED	12
7	PAOZZ	19207	10942891	WASHER, SHOULDERED A	12
8	PAOZZ	96906	MS35692-53	NUT, PLAIN, SLOTTED, H	12
9	PAOZZ	96906	MS24665-419	PIN, COTTER	12
				END OF FIGURE	

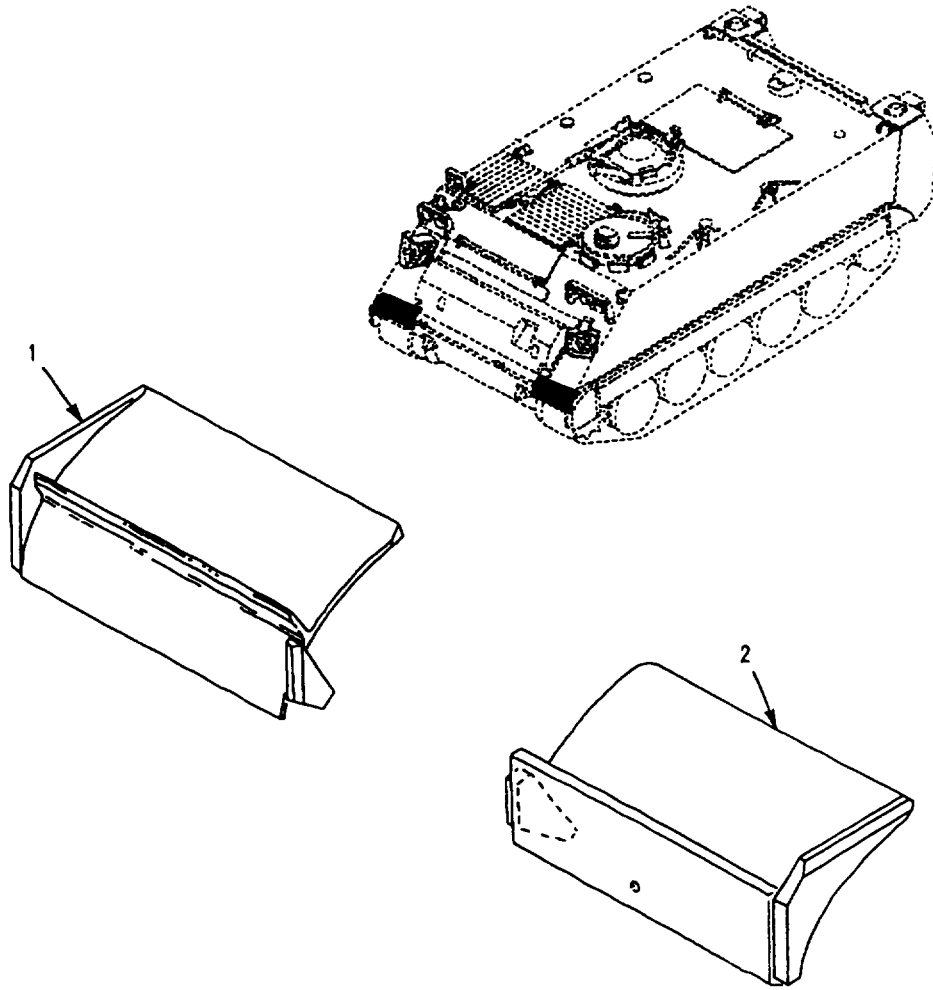

Figure 186. Splash, Guards

SECTION II

TM 9-2350-277-24P

(1) ITEM NO	(2) SMR CODE	(3) CAGE	(4) PART NUMBER	(5) DESCRIPTION AND USABLE ON CODE (UOC)	(6) QTY
1	PAFZZ	19207	8763124	GROUP 18 BODY, CAB, HOOD AND HULL GROUP 1801 BODY, CAB, HOOD AND HULL ASSEMBLIES FIG. 186 SPLASH GUARDS GUARD, SPLASH, VEHICU RIGHT UOC: APC, AP1, AP2, AP3, AP5, AP6, AP7	1
2	PAFZZ	19207	8763144	GUARD, SPLASH, VEHICU LEFT UOC: APC, AP1, AP2, AP3, AP5, AP6, AP7 END OF FIGURE	1

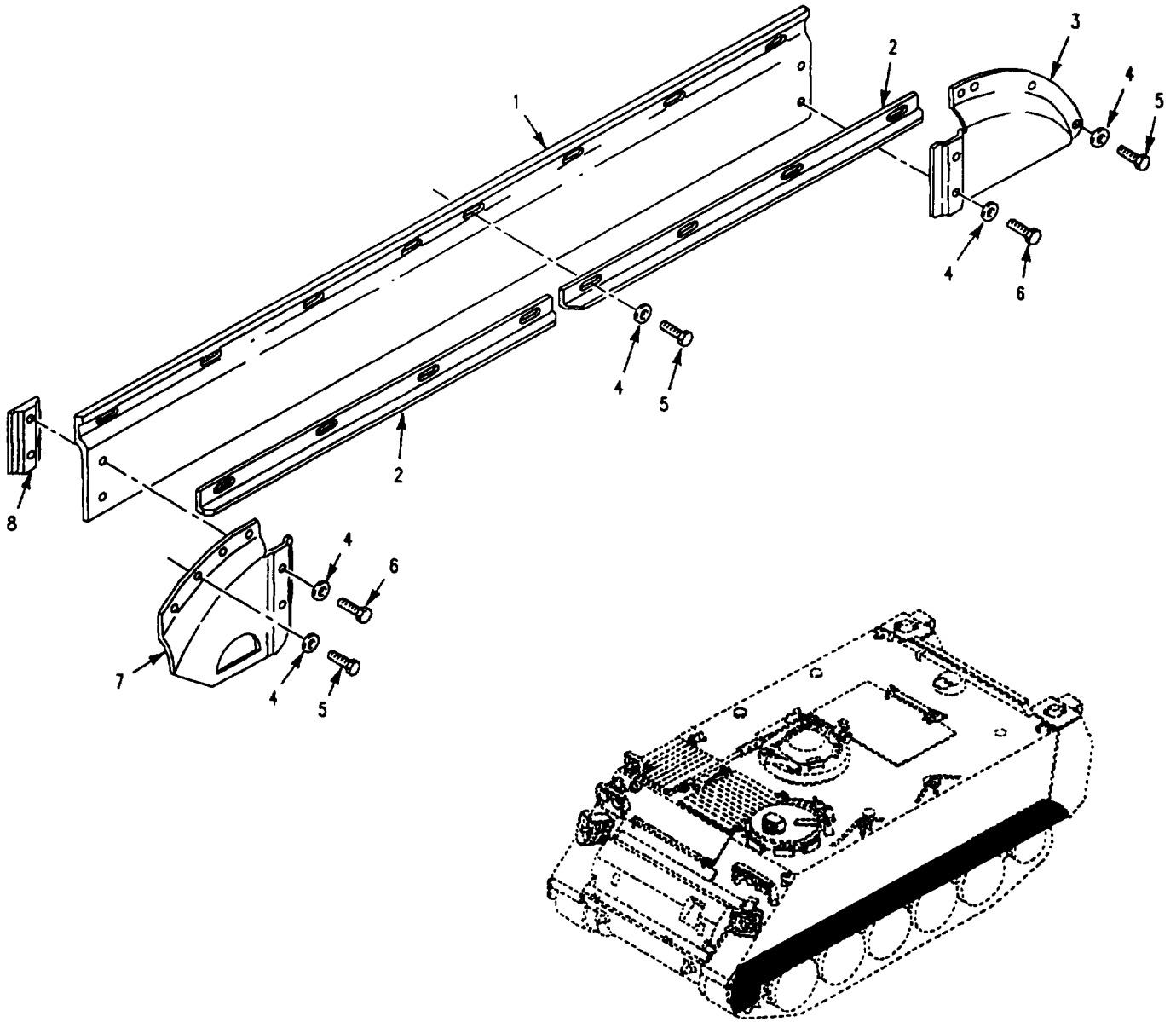

Figure 187. Track Cover Installation

SECTION II

TM 9-2350-277-24P

(1) ITEM NO	(2) SMR CODE	(3) CAGE	(4) PART NUMBER	(5) DESCRIPTION AND USABLE ON CODE (UOC)	(6) QTY
				GROUP 1801 BODY, CAB, HOOD AND HULL ASSEMBLIES CONTINUED FIG. 187 TRACK COVER INSTALLATION	
1	PAOZZ	19207	12268895	SHROUD, TRACK.....	2
2	PAOZZ	19207	10917897	CLAMP, SHROUD, TRACK.....	4
3	PAOZZ	19207	12268888	COVER, TRACK LEFT REAR	1
3	PAOZZ	19207	12268886	COVER, TRACK RIGHT REAR	1
4	PAOZZ	96906	MS27183-18	WASHER, FLAT	38
5	PAOZZ	80204	B1821BH050C150N	SCREW, CAP, HEXAGON H.....	30
6	PAOZZ	96906	MS90727-111	SCREW, CAP, HEXAGON H.....	8
7	PAOZZ	19207	12268890	COVER, TRACK RIGHT FRONT.....	1
7	PAOZZ	19207	12268889	COVER, TRACK LEFT FRONT	1
8	PAOZZ	19207	12268887	CLAMP, FENDER VEHIC.....	4
				END OF FIGURE	

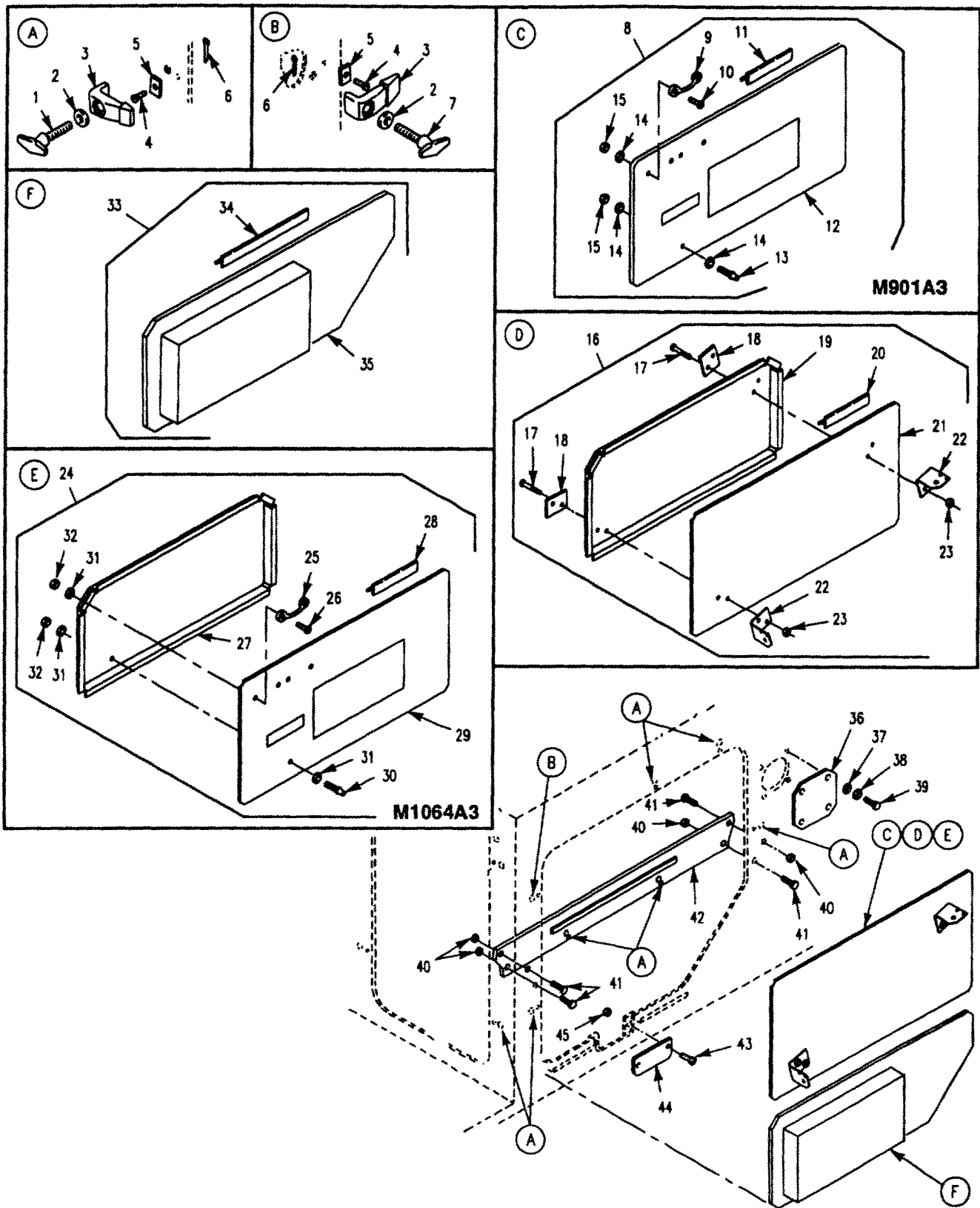

Figure 188. Engine Access Covers and Attaching Hardware

SECTION II

TM 9-2350-277-24P

(1) ITEM NO	(2) SMR CODE	(3) CAGE	(4) PART NUMBER	(5) DESCRIPTION AND USABLE ON CODE (UOC)	(6) QTY
				GROUP 1801 BODY, CAB, HOOD AND HULL ASSEMBLIES CONTINUED FIG. 188 ENGINE ACCESS COVERS AND ATTACHING HARDWARE	
1	PAOZZ	19207	10861387-1	BOLT, CLAMP	6
2	PAOZZ	96906	MS27183-14	WASHER, FL AT	10
3	PAOZZ	19207	10932560	CLAMP, BRIDGE	7
4	PAOZZ	96906	MS35190-302	SCREW, MACHINE	10
5	PAOZZ	19207	12253647	WASHER, RECESSED	10
6	PAOZZ	96906	MS24665-134	PIN, COTTER	11
7	PAOZZ	19207	10861387	THUMB SCREW	1
8	PAOOO	19207	12269194	COVER, ACCESS, UPPER, REAR	1
				UOC: AP7	
9	PAOZZ	96906	MS51939-1	. LOOP, STRAP, FASTENER	2
				UOC: AP7	
10	PAOZZ	96906	MS35206-264	. SCREW, MACHINE	4
				UOC: AP7	
11	PAOZZ	19207	11633547	. SEAL, NONMETALLIC SP	1
				UOC: AP7	
12	XAOZZ	19207	12269194-1	. COVER	1
				UOC: AP7	
13	PAOZZ	96906	MS27977-38N	. STUD, SNAP FASTENER	1
				UOC: AP7	
14	PAOZZ	96906	MS27183-8	. WASHER, FLAT	6
				UOC: AP7	
15	PAOZZ	96906	MS21044N3	. NUT, SELF-LOCKING, HE	5
				UOC: APT	
16	PAOOO	19207	12369630	. COVER, ACCESS	1
				UOC: APC, AP1, AP3, AP5, AP6, AP7, AP8	
17	PAOZZ	80204	B1821BH025C175N	. SCREW, CAP, HEXAGON, H	4
				UOC: APC, AP1, AP3, AP5, AP6, AP7, and AP8	
18	PAOZZ	19207	12369629	. PLATE, MOUNTING, FLAT	2
				UOC: APC, AP1, AP3, AP5, AP6, AP7, and AP8	
19	XAOZZ	19207	11633531	. RETAINER	1
				UOC: APC, AP1, AP3, AP5, AP6, AP7, AP8	
20	PAOZZ	19207	11633547	. SEAL, NONMETALLIC, SP	1
				UOC: APC, AP1, AP3, AP5, AP6, AP7, AP8	
21	XAOZZ	19207	12369630-1	. COVER	1
				UOC: APC, AP1, AP3, AP5, AP6, AP7, AP8	
22	PAOZZ	19207	12369628	. BRACKET, ANGLE	2
				UOC: APC, AP1, AP3, AP5, AP6, AP7, AP8	
23	PAOZZ	96906	MS51922-1	. NUT, SELF-LOCKING, HE	4
				UOC: APC, AP1, AP3, AP5, AP6, AP7, AP8	
24	PAOOO	19207	12460702	. COVER, ACCESS	1
				UOC: AP2	
25	PAOZZ	96906	MS51939-1	. LOOP, STRAP, FASTENER	6
				UOC: AP2	
26	PAOZZ	96906	MS35207-264	. SCREW, MACHINE	12
				UOC: AP2	
27	XAOZZ	19207	11633531	RETAINER	1
				UOC: AP2	
28	PAOZZ	19207	11633547	SEAL, NONMETALLIC, SP	1
				UOC: AP2	
29	XAOZZ	19207	12460702-1	COVER	2
				UOC: AP2	
30	PAOZZ	96906	MS27977-38N	STUD, SNAP FASTENER	2
				UOC: AP2	
31	PAOZZ	96906	MS27183-8	WASHER, FLAT	14
				UOC: AP2	
32	PAOZZ	96906	MS21044N3	NUT, SELF-LOCKING, HE	14
				UOC: AP2	

SECTION II

TM 9-2350-277-24P

(1) ITEM NO	(2) SMR CODE	(3) CAGE	(4) PART NUMBER	(5) DESCRIPTION AND USABLE ON CODE (UOC)	(6) QTY
				GROUP 1801 BODY, CAB, HOOD AND HULL ASSEMBLIES CONTINUED FIG. 188 ENGINE ACCESS COVERS AND, ATTACHING HARDWARE CONTINUED	
33	PAOOO	19207	12350083	ENGINE ACCESS ASSEM.....	1
34	PAOZZ	19207	11633546	SEAL, NONMETALLIC SP.....	1
35	XAOZZ	19207	12350083-1	. COVER.....	1
36	PAOZZ	19207	12269480	. COVER, ACCESS.....	1
37	PAOZZ	19207	10904895	WASHER, FLAT.....	4
38	PAOZZ	96906	MS35333-42	WASHER, LOCK.....	4
39	PAOZZ	80204	B1821AH038C100N	SCREW, CAP, HEXAGON H.....	4
40	PAOZZ	96906	MS51922-17	NUT, SELF-LOCKING, HE.....	4
41	PAOZZ	80204	B1821BH038C125N	SCREW, CAP, HEXAGON H.....	4
42	PAOZZ	19207	11633534-3	SUPPORT, COVER.....	1
43	PAOZZ	96906	MS35207-264	SCREW, MACHINE.....	2
44	PAOZZ	19207	10861404	COVER, ACCESS.....	1
45	PAOZZ	72962	22ND8-02	NUT, SELF-LOCKING, SP.....	2
				END OF FIGURE	

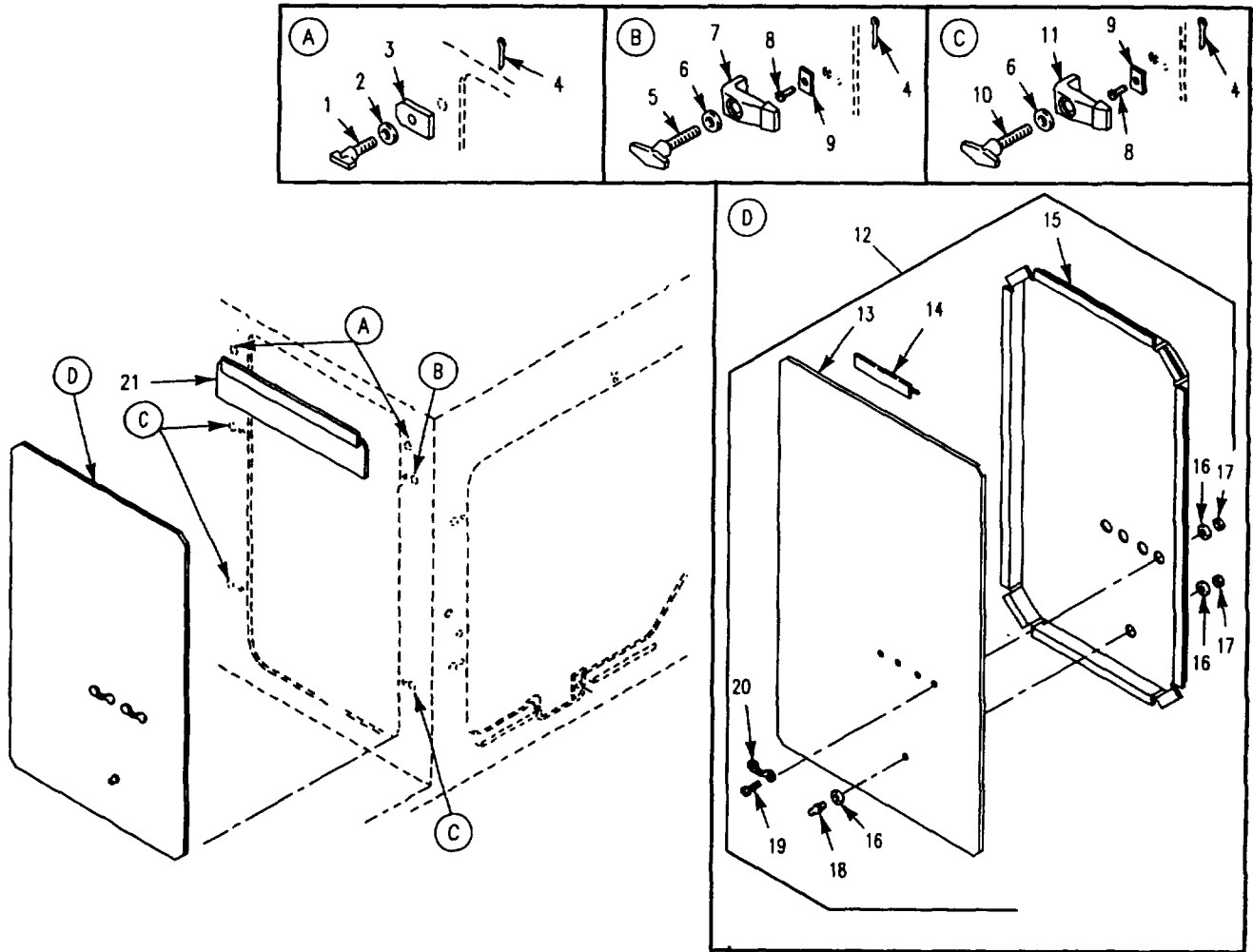

Figure 188A. Engine Access Covers and Attaching Hardware

SECTION II

TM 9-2350-277-24P

(1) ITEM NO	(2) SMR CODE	(3) CAGE	(4) PART NUMBER	(5) DESCRIPTION AND USABLE ON CODE (UOC)	(6) QTY
				GROUP 1801 BODY, CAB, HOOD AND HULL ASSEMBLIES CONTINUED FIG. 188A ENGINE ACCESS COVERS AND ATTACHING HARDWARE	
1	PAOZZ	19207	11669396	THUMBSCREW	2
2	PAOZZ	96906	MS20002-6	WASHER, FLAT.....	2
3	PAOZZ	19207	12253521	CLAMP, PANEL	2
4	PAOZZ	96906	MS24665-134	PIN, COTTER	2
5	PAOZZ	19207	10861387	TUMBSCREW	1
6	PAOZZ	96906	MS27183-14	WASHER, FLAT.....	1
7	PAOZZ	22888	10932355	CLAMP, RIM CLENCHING	1
8	PAOZZ	96906	MS35190-302	SCREW, MACHINE.....	1
9	PAOZZ	19207	12253647	WASHER, RECESSED	1
10	PAOZZ	19207	10861387-1	BOLT, CLAMP.....	3
11	PAOZZ	19207	10932560	CLAMP, BRIDGE	3
12	PAOOO	19207	12369632	COVER, ACCESS.....	1
13	XAOZZ	19207	12369632-1	.COVER	1
14	PAOZZ	19207	10861390	.SEAL, RUBBER	1
15	PAOZZ	19207	10861389	.SEAL, NONMETALLIC SP	1
16	PAOZZ	96906	MS27183-8	.WASHER , FLAT.	2
17	PAOZZ	96906	MS21044N3	.NUT, SELF-LOCKNG, HE	5
18	PAOZZ	96906	MS27977-38N	.STUD, SNAP FASTENER.....	1
19	PAOZZ	96906	MS35207-264	.SCREW MACHINE.....	4
20	PAOZZ	96906	MS51939-1	.LOOP, STRAP FASTENER	2
21	PAOZZ	19207	12253523	COVER, ACCESS.....	1
				END OF FIGURE	

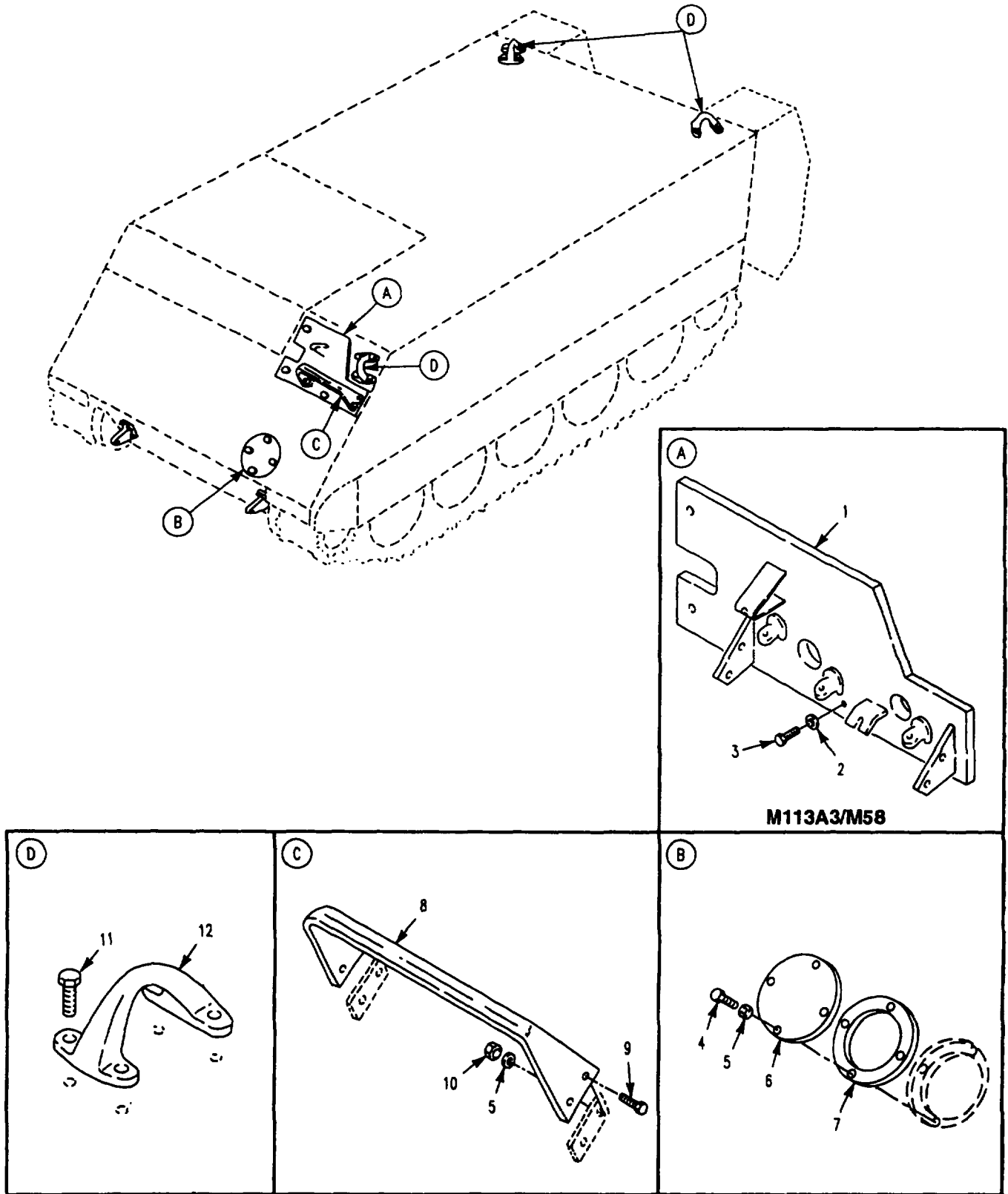

Figure 189. Lifting Hooks, Light Guards, and Access Cover

SECTION II

TM 9-2350-277-24P

(1) ITEM NO	(2) SMR CODE	(3) CAGE	(4) PART NUMBER	(5) DESCRIPTION AND USABLE ON CODE (UOC)	(6) QTY
				GROUP 1801 BODY, CAB, HOOD AND HULL ASSEMBLIES CONTINUED FIG. 189 LIFTING HOOKS, LIGHT GUARDS, AND ACCESS COVER	
1	PAOZZ	19207	12350190-2	PLATE, ARMORED, BOLT UOC: APC, AP8	1
2	PAOZZ	96906	MS27183-21	WASHER, FLAT..... UOC: APC, AP8	3
3	PAOZZ	80204	B1821BH063C200N	SCREW, CAP, HEXAGON H UOC: APC, AP8	3
4	PAOZZ	80204	B1821BH050F175N	SCREW, CAP, HEXAGON H UOC: APC, AP8	4
5	PAOZZ	96906	MS27183-18	WASHER, FLAT.....	8
6	PAOZZ	19207	12354779	COVER, ACCESS.	1
7	PAOZZ	19207	10861512	GASKET	1
8	PAOZZ	19207	10917617	GUARD ASSEMBLY, HE	1
9	PAOZZ	80204	B1821BH050C175N	SCREW, CAP, HEXAGON H	4
10	PAOZZ	96906	MS51922-33	NUT, SELF-LOCKING, HE	4
11	PAOZZ	80204	B1821AH075C250N	SCREW, CAP, HEXAGON H	12
12	PAOZZ	19207	10866040	EYE, LIFTING, VEHICLE.	3
				END OF FIGURE	

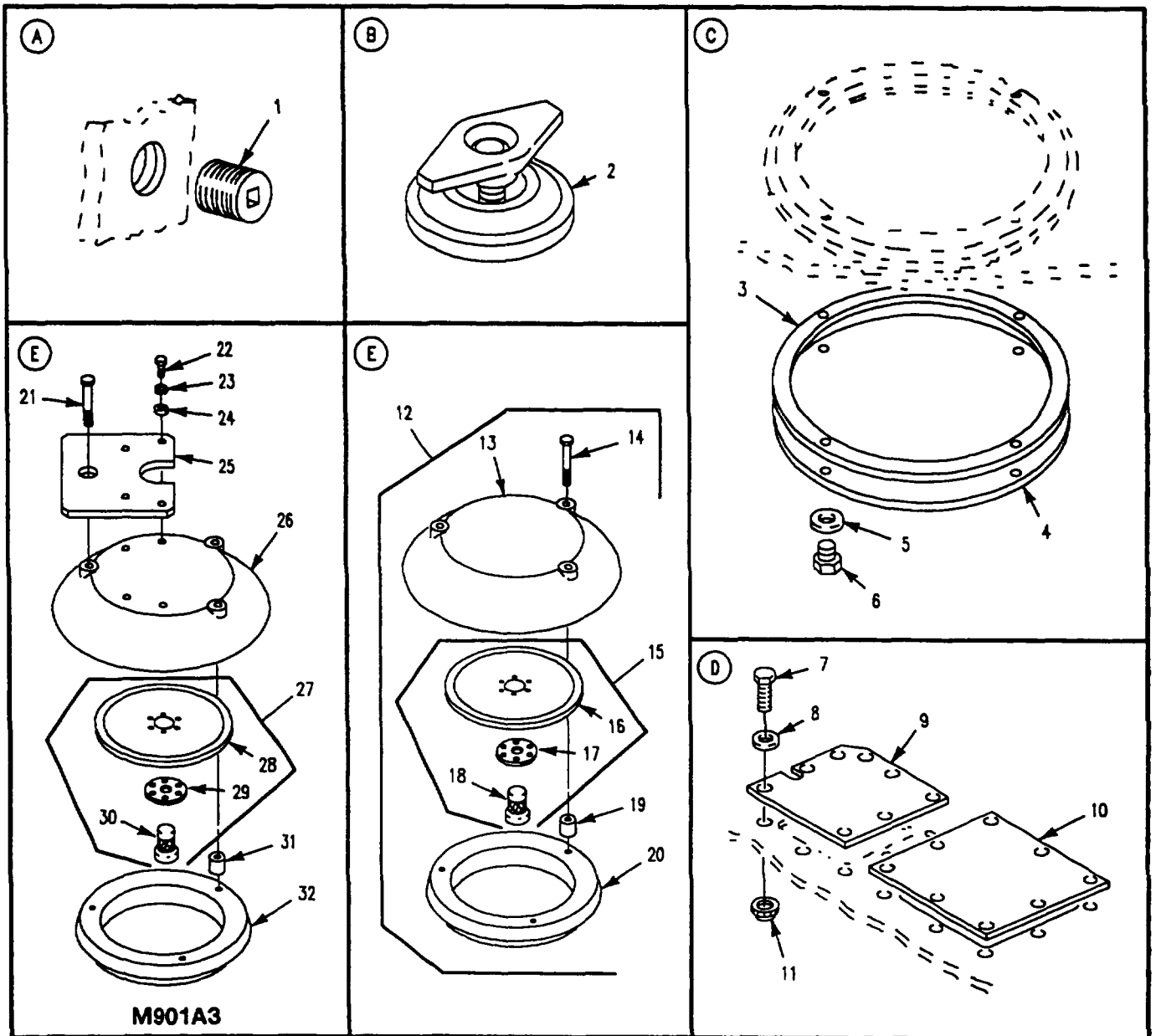
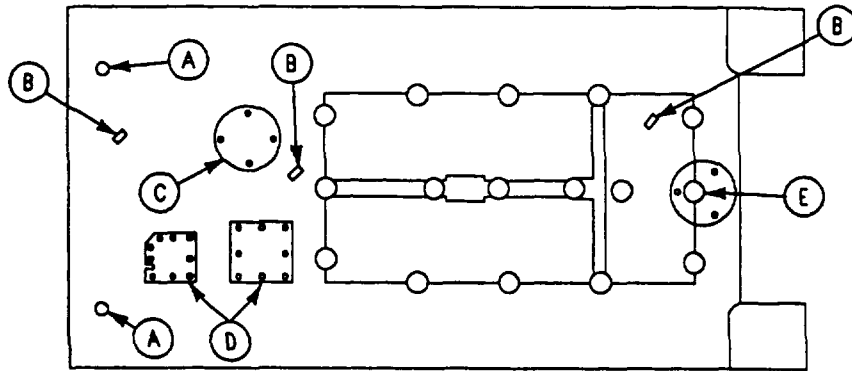

Figure 190. Hull Access Covers and Plugs

SECTION II

TM 9-2350-277-24P

(1) ITEM NO	(2) SMR CODE	(3) CAGE	(4) PART NUMBER	(5) DESCRIPTION AND USABLE ON CODE (UOC)	(6) QTY
				GROUP 1801 BODY, CAB, HOOD AND HULL ASSEMBLIES CONTINUED FIG. 190 HULL ACCESS COVERS AND PLUGS	
1	PAOZZ	81348	WWP471	PLUG, PIPE UOC: APC, AP2, AP3, AP5, AP6, AP7,AP8	2
2	PAOZZ	19207	10943083	VALVE, POPPET, HULL D UOC: APC, AP1, AP6, AP7, AP8	1
2	PAOZZ	19207	10943083	VALVE, POPPET, HULL D UOC: AP2, AP3	3
3	PAOZZ	19207	10875056	GASKET.	1
4	PAOZZ	19207	10949372	COVER,ACCESS.	1
5	PAOZZ	96906	MS27183-18	WASHER, FLAT	4
6	PAOZZ	80204	B1821AH0500F125N	SCREW, CAP, HEXAGON H.....	4
7	PAOZZ	80204	B1821AH038C075N	SCREW, CAP, HEXAGON H.....	17
8	PAOZZ	96906	MS27183-14	WASHER , FLAT	17
9	PAOZZ	19207	12350114	COVER, ACCESS.....	1
10	PAOZZ	19207	10932432	COVER, ACCESS.....	1
11	PAOZZ	19207	7341632	NUT, SELF-LOCKING, SP.....	17
12	AOOOZ	19207	10949371	VENTILATOR ASSEMBLY..... UOC: APC, AP1, AP2, AP3, AP5 , AP6, AP8	1
13	PAOZZ	19207	10949343	.COVER, VENTILATOR UOC: APC, AP1, AP2, AP3, AP5, AP6, AP8	1
14	PAOZZ	80204	B1821BH050C325N	.SCREW, CAP, HEXAGON H..... UOC: APC, AP1, AP2, AP3, AP5, AP6, AP8	3
15	PAOZZ	19207	10861382	.PLATE, MOUNTING UOC: APC, AP1, AP2, AP3, AP5 AP6, AP8	1
16	XAOZZ	19207	10861380	.PLATE UOC: APC, AP1, AP2, AP3, AP5, AP6, AP8	1
17	PAOZZ	19207	10917641	.GASKET..... UOC: APC, AP1, AP2, AP3, AP5 , AP6 , AP8	1
18	XAOZZ	19207	10861381	.HANDLE UOC: APC, AP1, AP2, AP3, AP5, AP6, AP8	1
19	PAOZZ	19207	10949338	.SPACER, SLEEVE UOC: APC, AP1, AP2, AP3, AP5, AP6 , AP8	3
20	PAFZZ	19207	10949369	.BRACKET, MOUNTING UOC: APC, AP1, AP2, AP3, AP5 , AP6, AP8	1
21	PAOZZ	80204	B1821BH0050C325N	SCREW, CAP, HEXAGON H UOC: AP7	3
22	PAOZZ	80204	B1821BH025F100N	SCREW, CAP, HEXAGON H..... UOC: AP7	4
23	PAOZZ	96906	MS35338-44	WASHER, LOCK..... UOC: AP7	4
24	PAOZZ	88044	AN960-416	WASHER,FLAT UOC: AP7	4
25	PAOZZ	19207	12265828	PLATE, RESILIENT..... UOC: AP7	1
26	PAFZZ	19207	12268729	BRACKET, VEHICULAR UOC: AP7	1
27	PAOOZ	19207	10861382	PLATE, MOUNTING UOC: AP7	1
28	XAOZZ	19207	10861380	.PLATE UOC: AP7	1
29	PAOZZ	19207	10917641	.GASKET UOC: AP7	1
30	XAOZZ	19207	10861381	.HANDLE UOC: AP7	1
31	PAOZZ	19207	10949338	SPACER, SLEEVE UOC: AP7	3
32	PAFZZ	19207	10949369	BRACKET, MOUNTING. UOC: AP7	1
				END OF FIGURE	

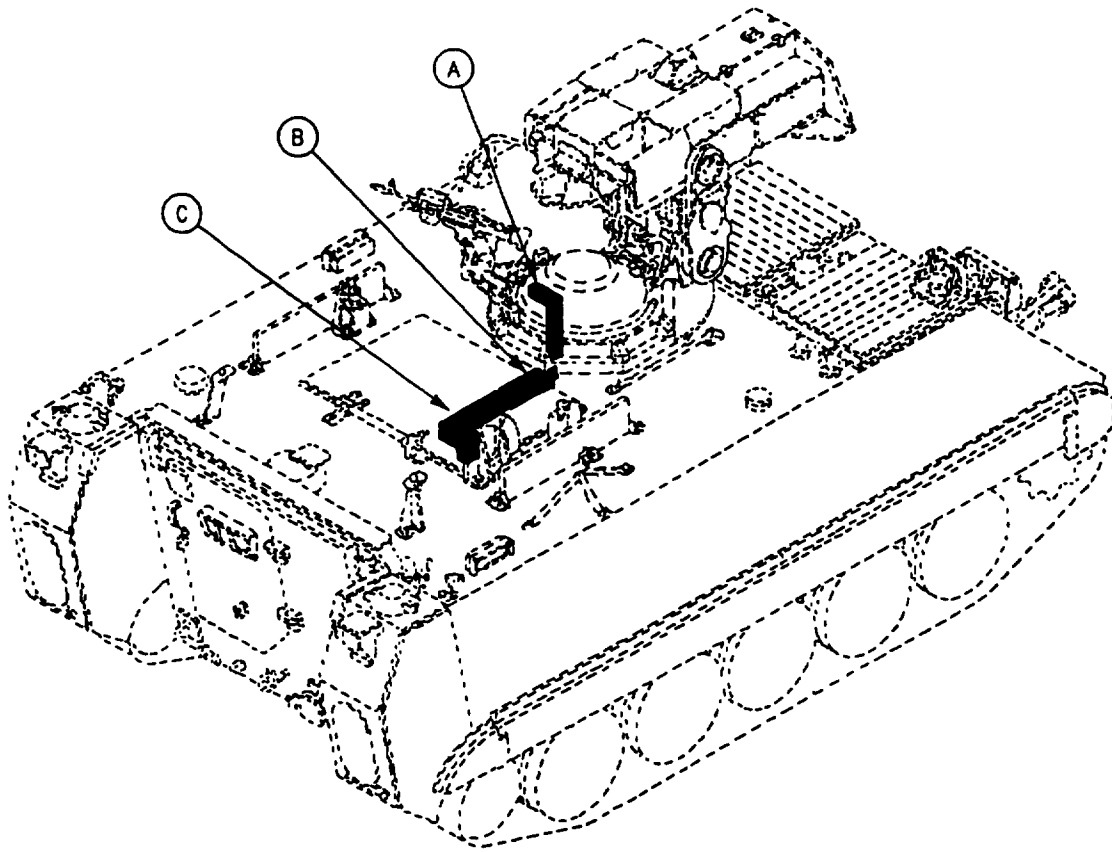
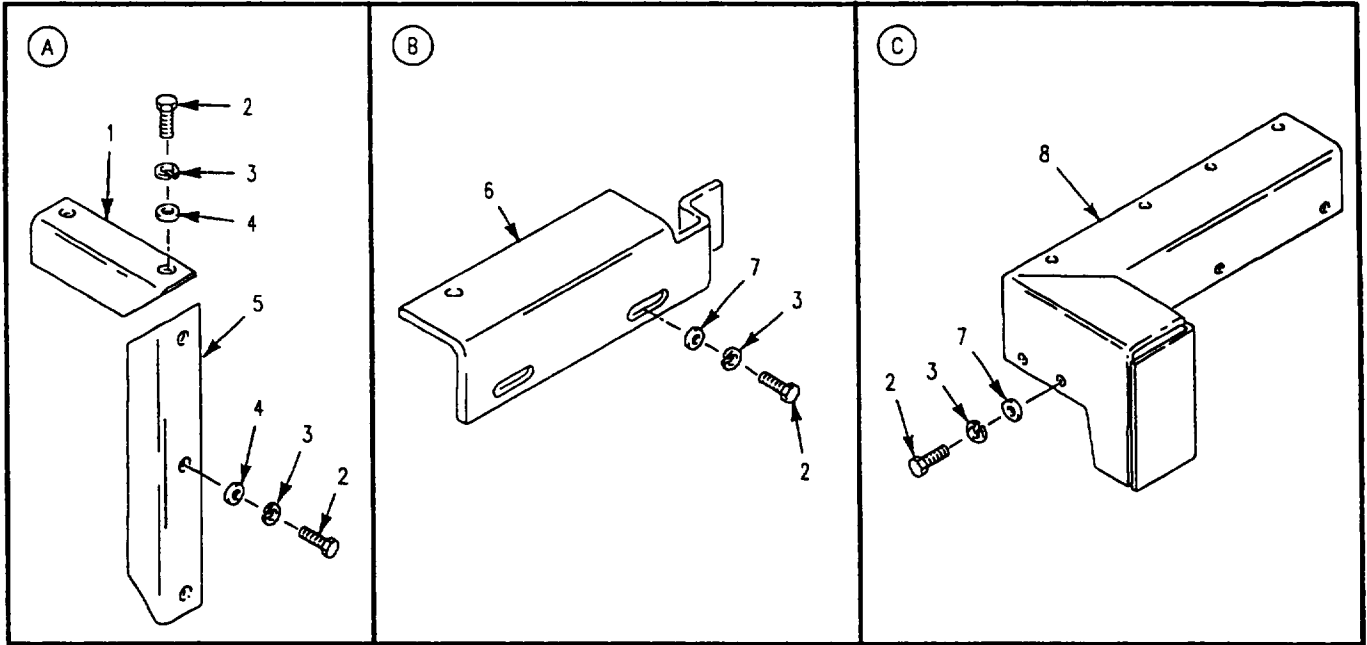

Figure 191. Electrical Cable Covers (M981A3)

SECTION II

TM 9-2350-277-24P

(1) ITEM NO	(2) SMR CODE	(3) CAGE	(4) PART NUMBER	(5) DESCRIPTION AND USABLE ON CODE (UOC)	(6) QTY
				GROUP 1801 BODY, CAB, HOOD AND HULL ASSEMBLIES CONTINUED FIG. 191 ELECTRICAL CABLE COVERS (M981A3)	
1	PAOZZ	19207	12306896	PROTECTOR, ELECTRICA UOC: AP1	1
2	PAOZZ	80204	B1821AH025C063N	SCREW, CAP, HEXAGON H UOC: AP1	11
3	PAOZZ	96906	MS35338-44	WASHER, LOCK UOC: AP1	11
4	PAOZZ	96906	MS27183-10	WASHER, FLAT..... UOC: AP1	5
5	PAOZZ	19207	12306895	PROTECTOR, ELECTRICA UOC: AP1	1
6	PAOZZ	19207	12306894	PROTECTOR, ELECTRICA..... UOC: AP1	1
7	PAOZZ	96906	MS15795-810	WASHER, FLAT UOC: AP1	6
8	PAOZZ	19207	12306893	PROTECTOR, ELECTRICA UOC: AP1	1
				END OF FIGURE	

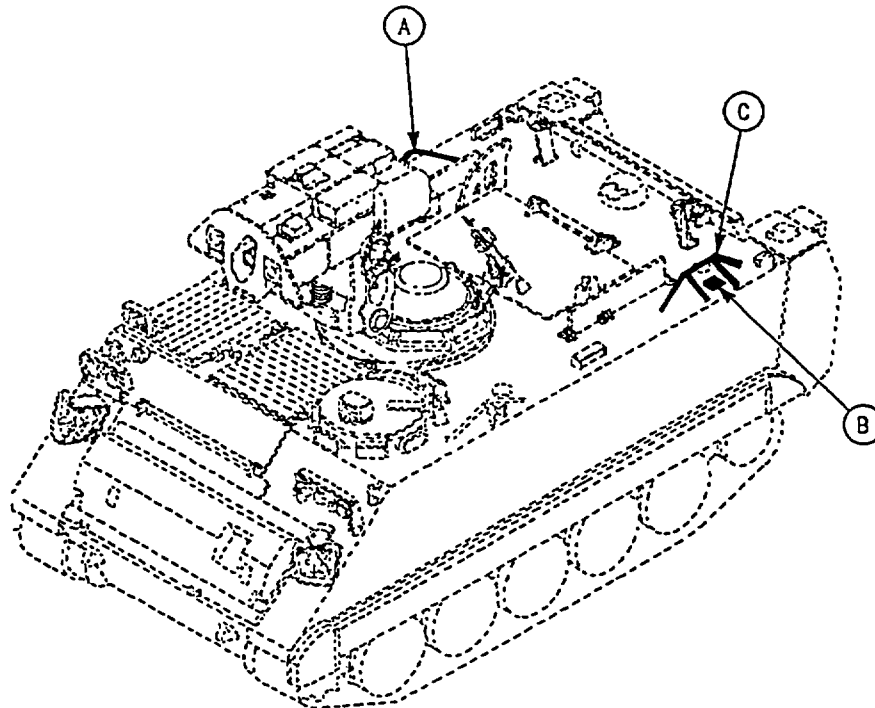
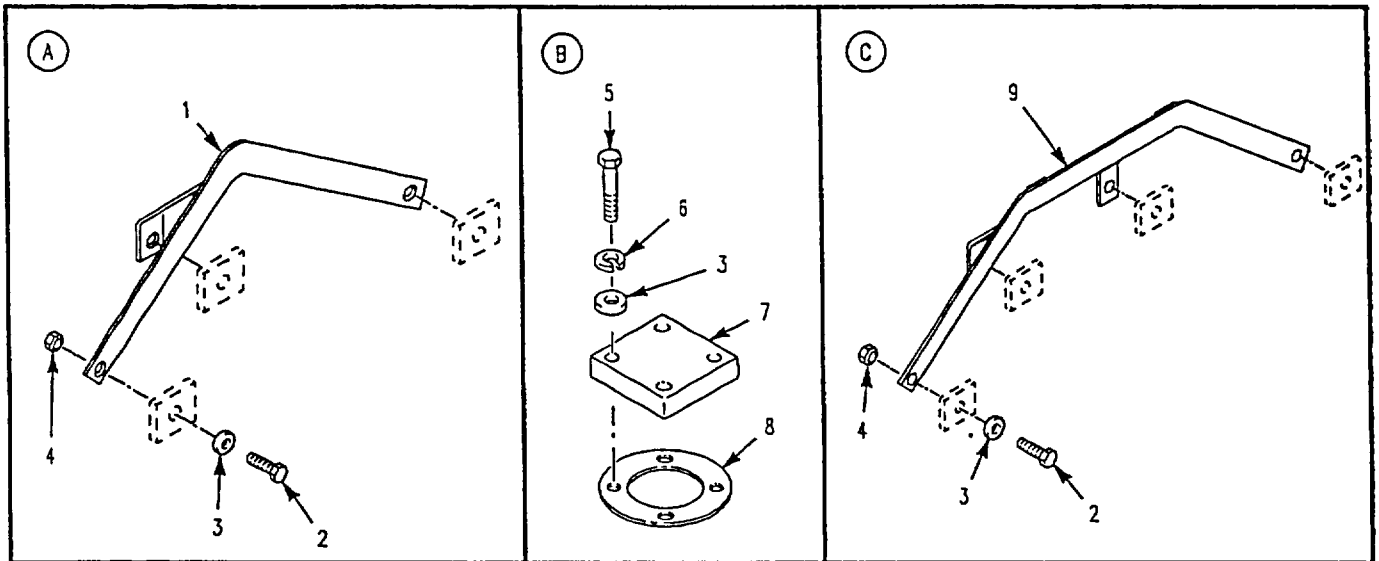

Figure 192. Access Cover and Antenna Guards (M981A3)

SECTION II

TM 9-2350-277-24P

(1) ITEM NO	(2) SMR CODE	(3) CAGE	(4) PART NUMBER	(5) DESCRIPTION AND USABLE ON CODE (UOC)	(6) QTY
				GROUP 1801 BODY, CAB, HOOD AND HULL ASSEMBLIES CONTINUED FIG. 192 ACCESS COVER AND ANTENNA GUARDS (M981A3)	
1	PAOZZ	19207	10949421-2	SUPPORT, ANTENNA UOC: AP1	2
2	PAOZZ	180204	B1821BH038C175N	SCREW, CAP, HEXAGON H UOC: AP1	10
3	PAOZZ	96906	MS27183-14	WASHER, FLAT UOC: AP1	14
4	PAOZZ	96906	MS51943-35	NUT, SELF-LOCKING, HE UOC: AP1	10
5	PAOZZ	80204	B1821BH038C200N	SCREW, CAP HEXAGON H UOC: AP1	4
6	PAOZZ	96906	MS35338-46	WASHER, LOCK UOC: AP1	4
7	PAOZZ	19207	12343636	COVER, ACCESS UOC: AP1	1
8	PAOZZ	19207	7726600	GASKET UOC: AP1	1
9	PAOZZ	19207	10949421-1	SUPPORT, ANTENNA. UOC: AP1	1
				END OF FIGURE	

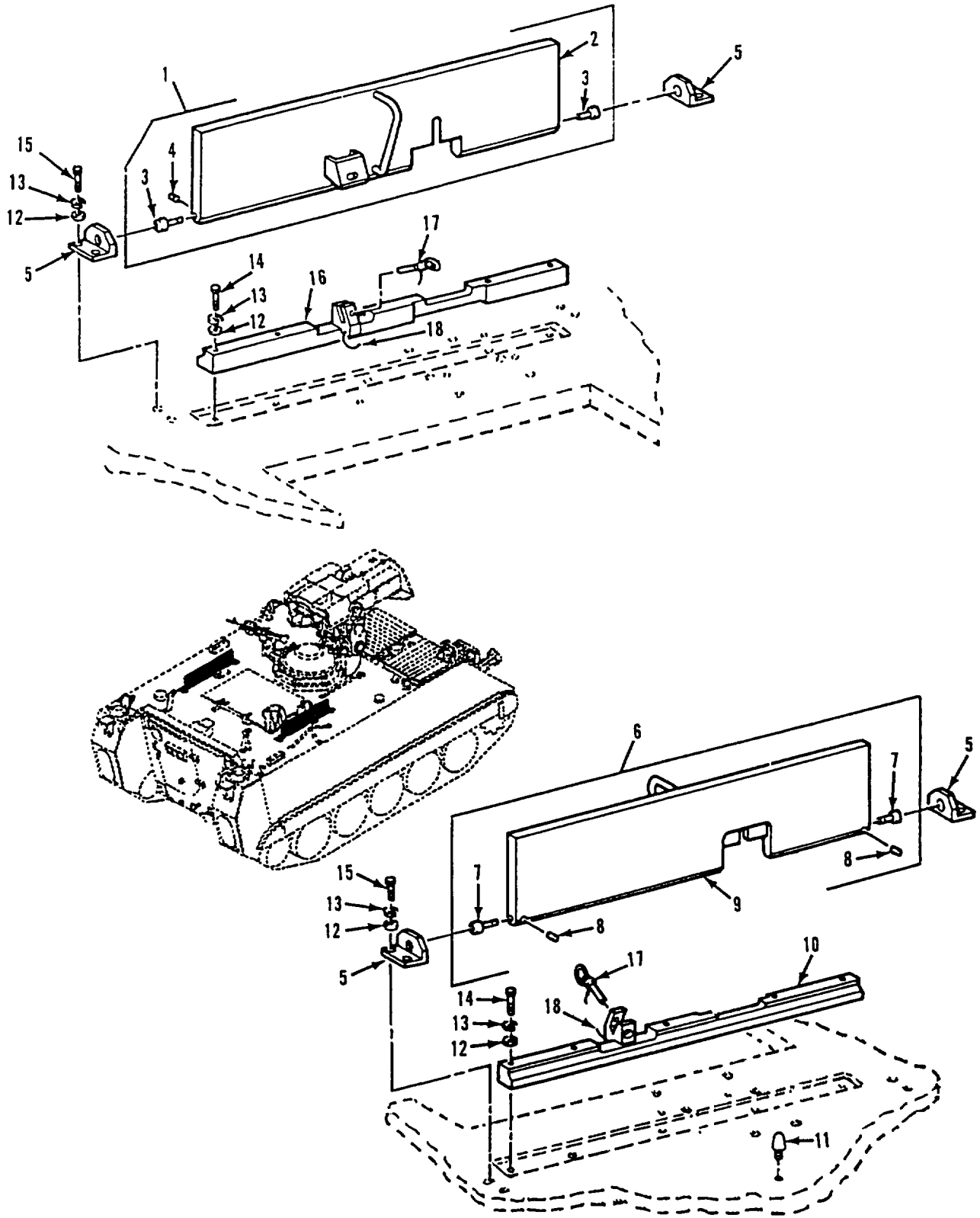

Figure 193. External Vehicle Components
(M901A3)

SECTION II

TM 9-2350-277-24P

(1) ITEM NO	(2) SMR CODE	(3) CAGE	(4) PART NUMBER	(5) DESCRIPTION AND USABLE ON CODE (UOC)	(6) QTY
				GROUP 1801 BODY, CAB, HOOD AND HULL ASSEMBLIES CONTINUED FIG. 193 EXTERNAL VEHICLE COMPONENTS (M901A3)	
1	PAOZZ	19207	12265833-2	ARMOR PLATE ASSEMBL LEFT SIDE UOC: AP7	1
2	PAOZZ	19207	12265740-2	.ARMOR ASSEMBLY, SIDE LEFT UOC: AP7	1
3	PAOZZ	19207	12265835	.PIN, SHOULDER, HEADLE UOC: AP7	2
4	PAOZZ	96906	MS39086255	.PIN, SPRING..... UOC: AP7	2
5	PAOZZ	19207	12265630	SUPPORT ASSEMBLY, SI UOC: AP7	4
6	PAOZZ	19207	12265833-1	ARMOR PLATE ASSEMBL RIGHT SIDE UOC: AP7	1
7	PAOZZ	19207	12265835	.PIN, SHOULDER, HEADLE UOC: AP7	2
8	PAOZZ	96906	MS39086-255	.PIN, SPRING..... UOC: AP7	2
9	PAOZZ	19207	12265740-1	.ARMOR ASSEMBLY, SIDE RIGHT UOC: AP7	1
10	PAOZZ	19207	12265739-1	ARMOR PLATE RIGHT SIDE..... UOC: AP7	1
11	PAOZZ	19207	12265935	BUMPER, NONMETALLIC RIGHT..... UOC: AP7	1
12	PAOZZ	88044	AN960-816	WASHER, FLAT..... UOC: AP7	18
13	PAOZZ	96906	MS35338-48	WASHER, LOCK UOC: AP7	18
14	PAOZZ	80204	B1821BH050C275N	SCREW, CAP, HEXAGON H UOC: AP7	10
15	PAOZZ	80204	B1821BH050C125N	SCREW, CAP, HEXAGON H..... UOC: AP7	8
16	PAOZZ	19207	12265739-2	PLATE, SIDE ARMOR, AS LEFT SIDE..... UOC: AP7	1
17	PAOZZ	96906	MS17990C818	PIN, QUICK RELEASE..... UOC: AP7	2
18	PAOZZ	19207	12265529-3	CONTROL ASSEMBLY, PU..... UOC: AP7	2
				END OF FIGURE	

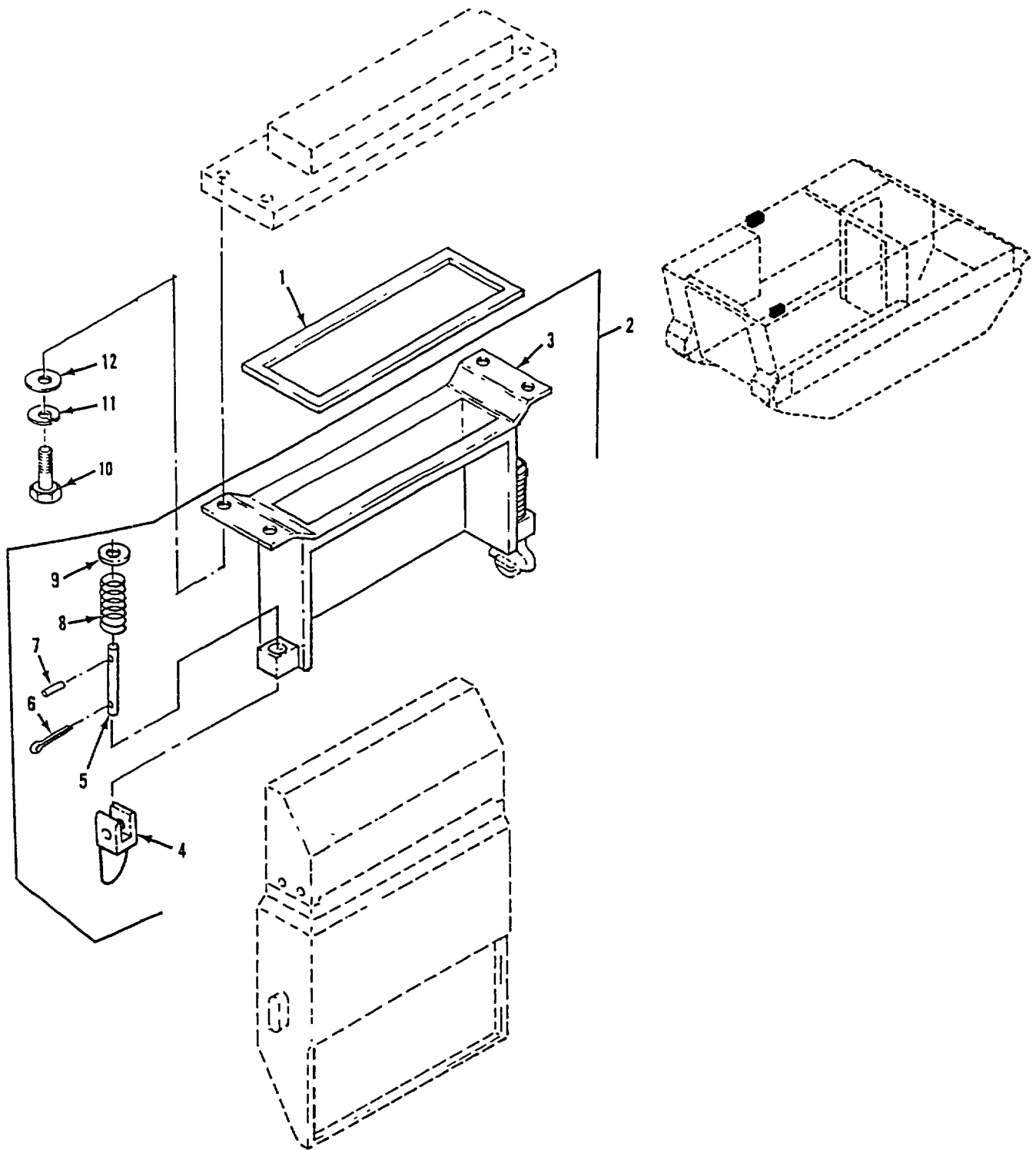

Figure 194. M26 Periscope Mounting Hardware (M901A3)

SECTION II

TM 9-2350-277-24P

(1) ITEM NO	(2) SMR CODE	(3) CAGE	(4) PART NUMBER	(5) DESCRIPTION AND USABLE ON CODE (UOC)	(6) QTY
				GROUP 1801 BODY, CAB, HOOD AND HULL ASSEMBLIES CONTINUED FIG. 194 M26 PERISCOPE MOUNTING HARDWARE (M901A3)	
1	PAOZZ	19204	10931290	GASKET UOC: AP7	2
2	PAOZZ	19207	110921557	RETAINER ASSEMBLY UOC: AP7	2
3	XAOZZ	19207	10921553	.BRACKET, MOUNTING UOC: AP7	1
4	PAOZZ	19207	10930367	.LEVER, MANUAL CONTRO UOC: AP7	2
5	PAOZZ	19207	10921554	.PIN, STRAIGHT, HEADLE UOC: AP7	2
6	PAOZZ	96906	MS24665-283	.PIN, COTTER UOC: AP7	2
7	PAOZZ	96906	MS16562-36	.PIN, SPRING..... UOC: AP7	2
8	PAOZZ	19207	10921555	.SPRING, HELICAL, COMP UOC: AP7	2
9	PAOZZ	19200	10910174-3	.WASHER, FLAT UOC: AP7	2
10	PAOZZ	80204	B1821BH038C113N	SCREW, CAP, HEXAGON H UOC: AP7	8
11	PAOZZ	96906	MS35338-46	WASHER, LOCK..... UOC: AP7	8
12	PAOZZ	96906	MS527183-14	WASHER, FLAT..... UOC: AP7	8
				END OF FIGURE	

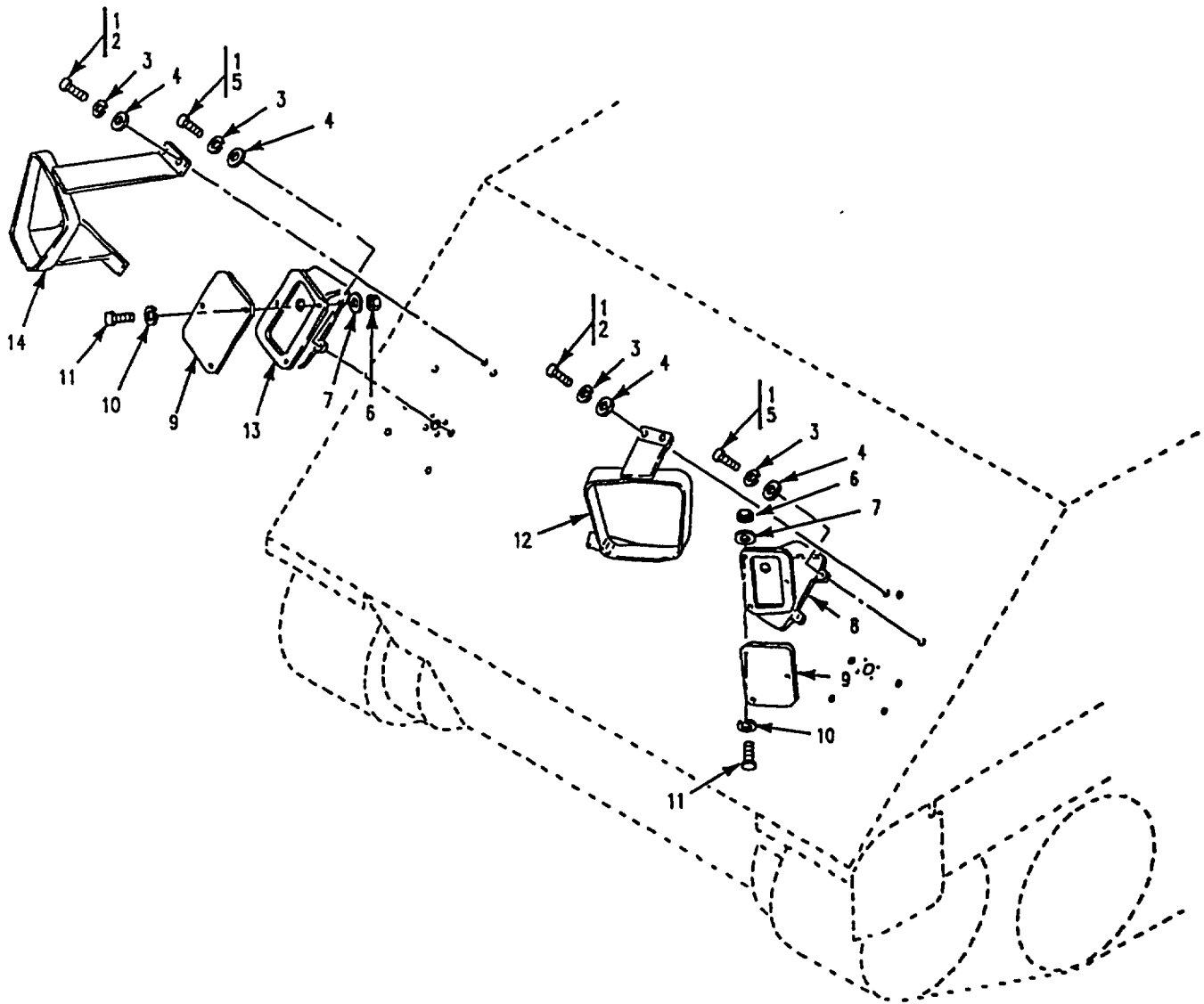

Figure 195. Smoke Grenade Launcher Mounting
(M1059A3, M113A3, M58, M901A3, M981A3)

SECTION II

TM 9-2350-277-24P

(1) ITEM NO	(2) SMR CODE	(3) CAGE	(4) PART NUMBER	(5) DESCRIPTION AND USABLE ON CODE (UOC)	(6) QTY
				GROUP 1801 BODY, CAB, HOOD AND HULL ASSEMBLIES CONTINUED FIG. 195 SMOKE GRENADE LAUNCHER MOUNTING (M113A3, M1059A3, M901A3, M981A3, 58)	
1	PAOZZ	80204	B1821BH044C125N	SCREW, CAP, HEXAGON H UOC: APC, AP6, AP8	14
2	PAOZZ	80204	B1821BH044C150N	SCREW, CAP, HEXAGON H..... UOC: AP1, AP7	8
3	PAOZZ	96906	MS35338-47	WASHER LOCK..... UOC: APC, AP1, AP6, AP7, AP8	14
4	PAOZZ	88044	AN960-716	WASHER, FLAT..... UOC: AP1, AP7	14
5	PAOZZ	80204	B1821BH044C113N	SCREW, CAP, HEXAGON H UOC: AP1, AP7	6
6	PAOZZ	96906	MS51968-8	NUT, PLAIN, HEXAGON UOC: APC, AP1, AP6, AP7, AP8	6
7	PAOZZ	96906	1S27183-14	WASHER, FLAT..... UOC: APC, AP1, AP6, AP7, AP8	6
8	PAOZZ	19207	12265773-3	BASE, SMOKE GRENADE UOC: APC, AP1, AP6, AP7, AP8	1
9	PAOZZ	19207	12313249	COVER, ACCESS UOC: APC, AP1, AP6, AP7, AP8	2
10	PAOZZ	96906	MS35338-46	WASHER, LOCK. UOC: APC, AP1, AP6, AP7, AP8	6
11	PAOZZ	96906	MS90727-62	SCREW, CAP, HEXAGON H UOC: APC, AP1, AP6, AP7, AP8	6
12	PAOZZ	19207	12265696-2	GUARD ASSEMBLY, BRUS UOC: APC, AP1, AP6, AP7, AP8	1
13	PAOZZ	19207	12265773-5	BASE, SMOKE GRENADE UOC: APC, AP1, AP6, AP7, AP8	1
14	PAOZZ	19207	12265696-1	GUARD ASSEMBLY, BRUS UOC: APC, AP1, AP6, AP7, AP8	1
				END OF FIGURE	

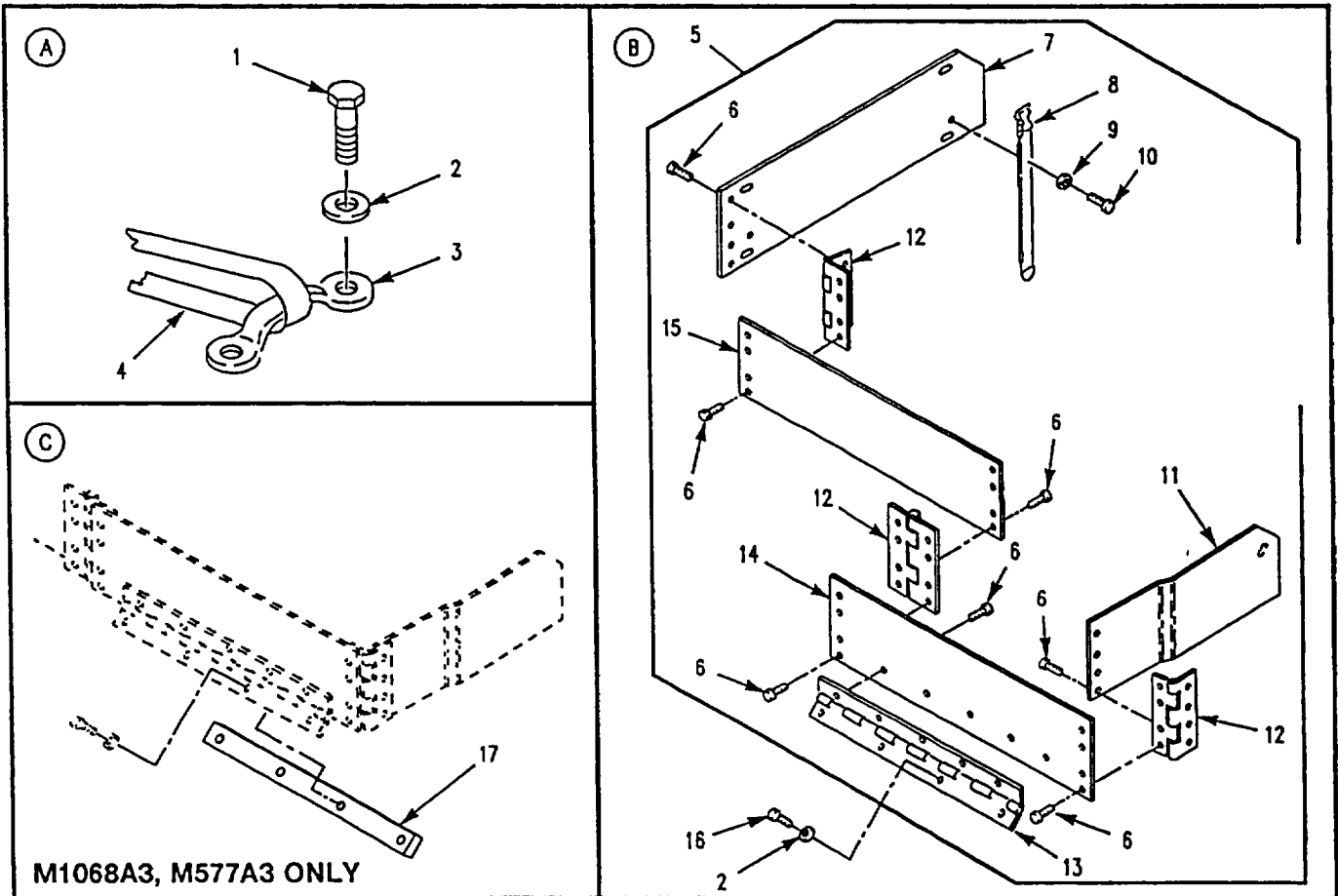
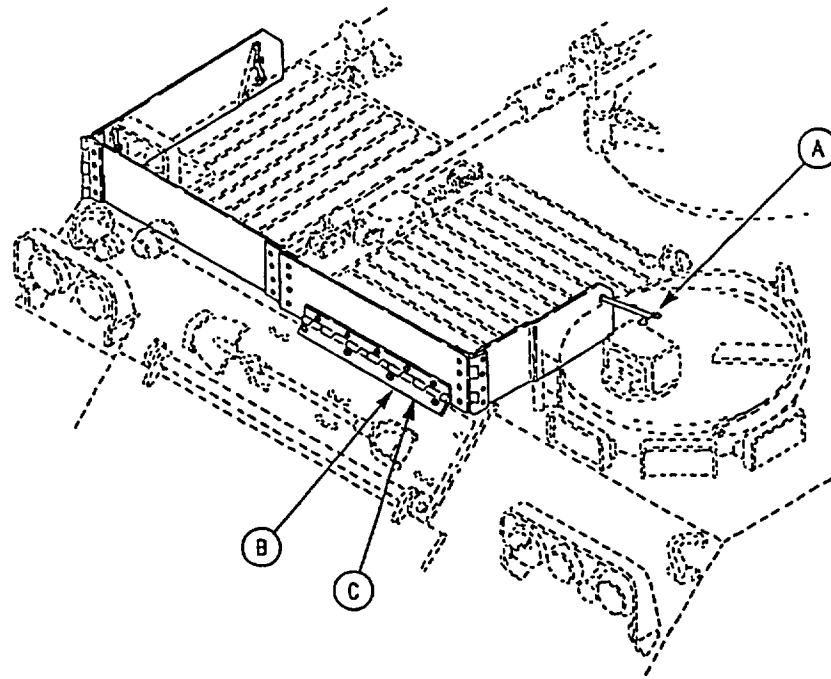

Figure 196. Water Barrier Installation
(M1068A3, M113A3, M577A3)

SECTION II

TM 9-2350-277-24P

(1) ITEM NO	(2) SMR CODE	(3) CAGE	(4) PART NUMBER	(5) DESCRIPTION AND USABLE ON CODE (UOC)	(6) QTY
				GROUP 1801 BODY, CAB, HOOD AND HULL ASSEMBLIES CONTINUED FIG. 196 WATER BARRIER INSTALLATION (M113A3, M1068A3, M577A3)	
1	PAOZZ	80204	B1821BH038C100N	SCREW, CAP, HEXAGON H..... UOC: APC, AP3, AP5	2
2	PAOZZ	96906	MS27183-14	WASHER, FLAT..... UOC: APC, AP3, AP5	6
3	PAOZZ	19207	10875599	LOOP, STRAP FASTENER UOC: APC, AP3, AP5	1
4	PAOZZ	19207	12354946	STRAP, WEBBING UOC: APC, AP3, AP5	1
5	PAOFF	19207	12354941	BARRIER ASSEMBLY UOC: APC, AP3, AP5	1
6	PAFZZ	96906	MS20426AD10-12	.RIVET, SOLID UOC: APC, AP3, AP5	29
7	XAFZZ	19207	12354941-3	.PLATE UOC: APC, AP3, AP5	1
8	PAFZZ	19207	8690470	.STRAP, WEBBING UOC: APC, AP3, AP5	2
9	PAFZZ	88044	AN970-3	.WASHER, FLAT UOC: APC, AP3, AP5	2
10	PAFZZ	96906	MS20470AD6-14	.RIVET, SOLID UOC: APC, AP3, AP5	2
11	XAFZZ	19207	12354941-6	.PLATE UOC: APC, AP3, AP5	1
12	MFFZZ	19207	12354941-2	.HINGE MAKE FROM HINGE, P/N M535829-20C UOC: APC, AP3, AP5	3
13	MFFZZ	19207	12354941-1	.HINGE MAKE FROM HINGE, P/N MS35829-20C UOC: APC, AP3, AP5	1
14	XAFZZ	19207	12354941-5	.PLATE UOC: APC, AP3, AP5	1
35	XAFZZ	19207	12354941-4	.PLATE UOC: APC, AP3, AP5	1
16	PAOZZ	80204	B1821BH038C175N	SCREW, CAP, HEXAGON H..... UOC: APC, AP3, AP5	4
17	PAOZZ	19207	12354944	SPACER, PLATE UOC: APC, AP3, AP5	1
				END OF FIGURE	

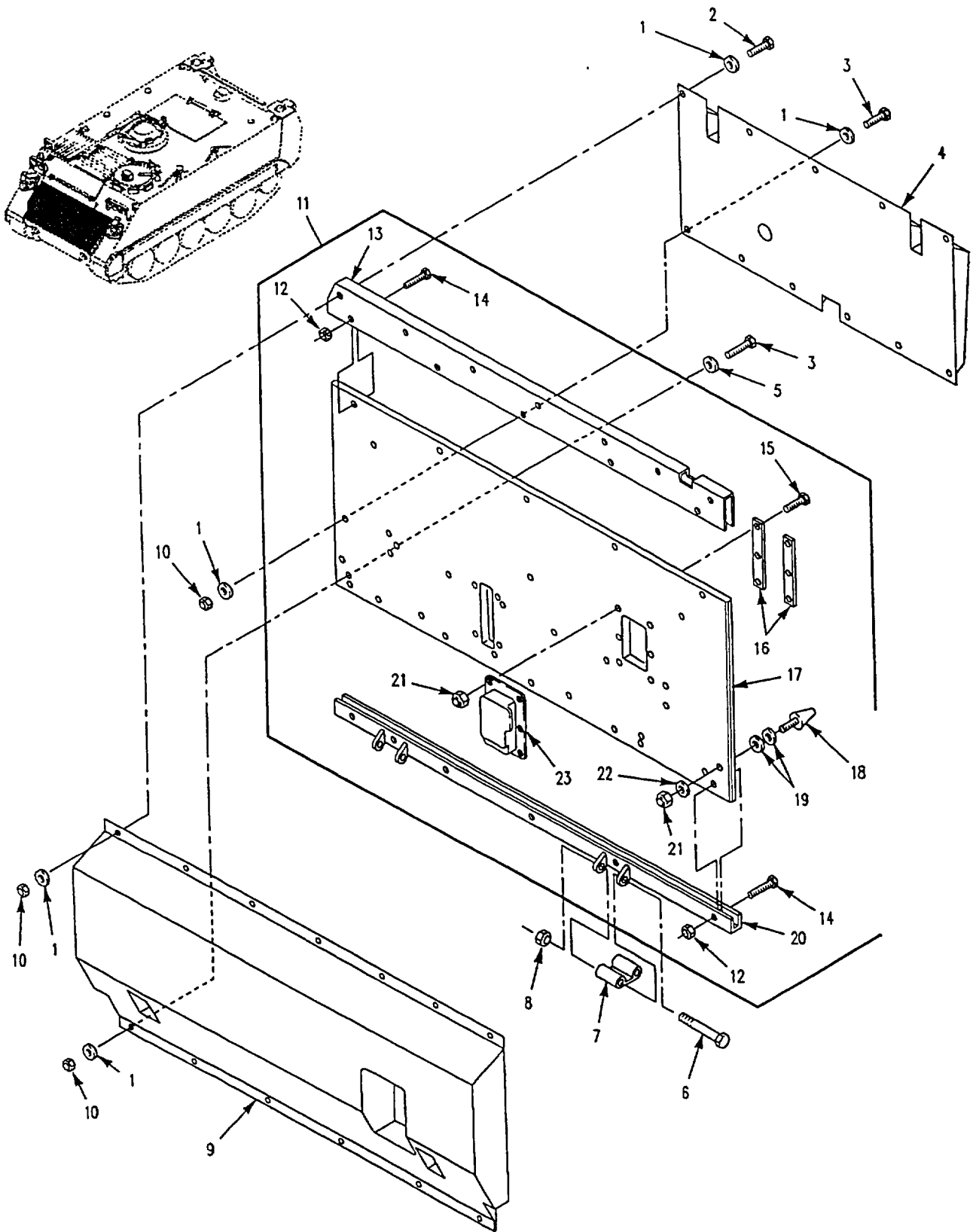

Figure 197. Trim Vane Assembly and Components

SECTION II

TM 9-2350-277-24P

(1) ITEM NO	(2) SMR CODE	(3) CAGE	(4) PART NUMBER	(5) DESCRIPTION AND USABLE ON CODE (UOC)	(6) QTY
				GROUP 1801 BODY, CAB, HOOD AND HULL ASSEMBLIES CONTINUED FIG. 197 TRIM VANE ASSEMBLY AND COMPONENTS	
1	PAOZZ	96906	MS27183-14	WASHER, FLAT UOC: APC, AP1, AP2, AP3, AP5, AP6, AP7	34
2	PAOZZ	96906	MS90726-67	SCREW, CAP, HEXAGON H UOC: APC, AP1, AP2, AP3, AP5, AP6, AP7	7
3	PAOZZ	96906	MS18153-63	SCREW, CAP, HEXAGON H UOC: APC, AP1, AP2, AP3, AP5, AP6, AP7	12
4	PAOFF	19207	11678656	POD, REAR, TRIM VANE..... UOC: APC, AP1, AP2, AP3, AP5, AP6, AP7	1
5	PAOZZ	96906	MS27183-15	WASHER, FLAT UOC: APC, AP1, AP2, AP3, AP5, AP6, AP7	6
6	PAOZZ	80204	B1821BH050C400N	SCREW, CAP, HEXAGON H UOC: APC, AP1, AP2, AP3, AP5, AP6, AP7	8
7	PAOZZ	19207	8756356	LEAF, STRAP HINGE UOC: APC, AP1, AP2, AP3, AP5, AP6, AP7	4
8	PAOZZ	96906	MS51943-39	NUT, SELF-LOCKING, HE UOC: APC, AP1, AP2, AP3, AP5, AP6, AP7	8
9	PAOFF	19207	11678655	POD, FRONT, TRIM VANE..... UOC: APC, AP1, AP2, AP3, AP5, AP6, AP7	1
10	PAOZZ	96906	MS21083N6	NUT, SELF-LOCKING, HE UOC: APC, AP1, AP2, AP3, AP5, AP6, AP7	19
11	AOOOO	19207	11647390-1	TRIM VANE ASSEMBLY UOC: APC, AP1, AP2, AP3, AP5, AP6, AP7	1
12	PAOZZ	96906	MS21083N6	.NUT, SELF-LOCKING, HE UOC: APC, AP1, AP2, AP3, AP5, AP6, AP7	12
13	PAOZZ	19207	11647386-1	.MOLDING, METAL..... UOC: APC, AP1, AP2, AP3, AP5, AP6, AP7	1
14	PAOZZ	96906	MS18153-63	.SCREW, CAP, HEXAGON H UOC: APC, AP1, AP2, AP3, AP5, AP6, AP7	12
L5	PAOZZ	96906	MS90725-67	.SCREW, CAP, HEXAGON H UOC: APC, AP1, AP2, AP3, AP5, AP6, AP7	6
16	PAOZZ	19207	8756353	.SPACER, PLATE UOC: APC, AP1, AP2, AP3, AP5, AP6, AP7	2
17	PAOZZ	19207	11647365-1	.VANE, TRIM VEHICULAR UOC: APC, AP1, AP2, AP3, AP5, AP6, AP7	1
18	PAOZZ	19207	8341563	.BUMPER, NONMETALLIC UOC: APC, AP1, AP2, AP3, AP5, AP6, AP7	3
19	PAOZZ	96906	MS27183-20	.WASHER, FLAT UOC: APC, AP1, AP2, AP3, AP5, AP6, AP7	6
22	PAOZZ	19207	875271863-15	.STIFFENER, HINGE VAN UOC: APC, AP1, AP2, AP3, AP5, AP6, AP7	1
21	PAOZZ	96906	MS51922-17	.NUT, SELF-LOCKING, HE UOC: APC, AP1, AP2, AP3, AP5, AP6, AP7	9
22	PAOZZ	96906	MS27183-15	.WASHER, FLAT UOC: APC, AP1, AP2, AP3, AP5, AP6, AP7	3
23	PAOOO	19207	10861522	.RELEASE ASSEMBLY, TR SEE FIG. 199 UOC: APC, AP1, AP2, AP3, AP5, AP6, AP7	1
				END OF FIGURE	

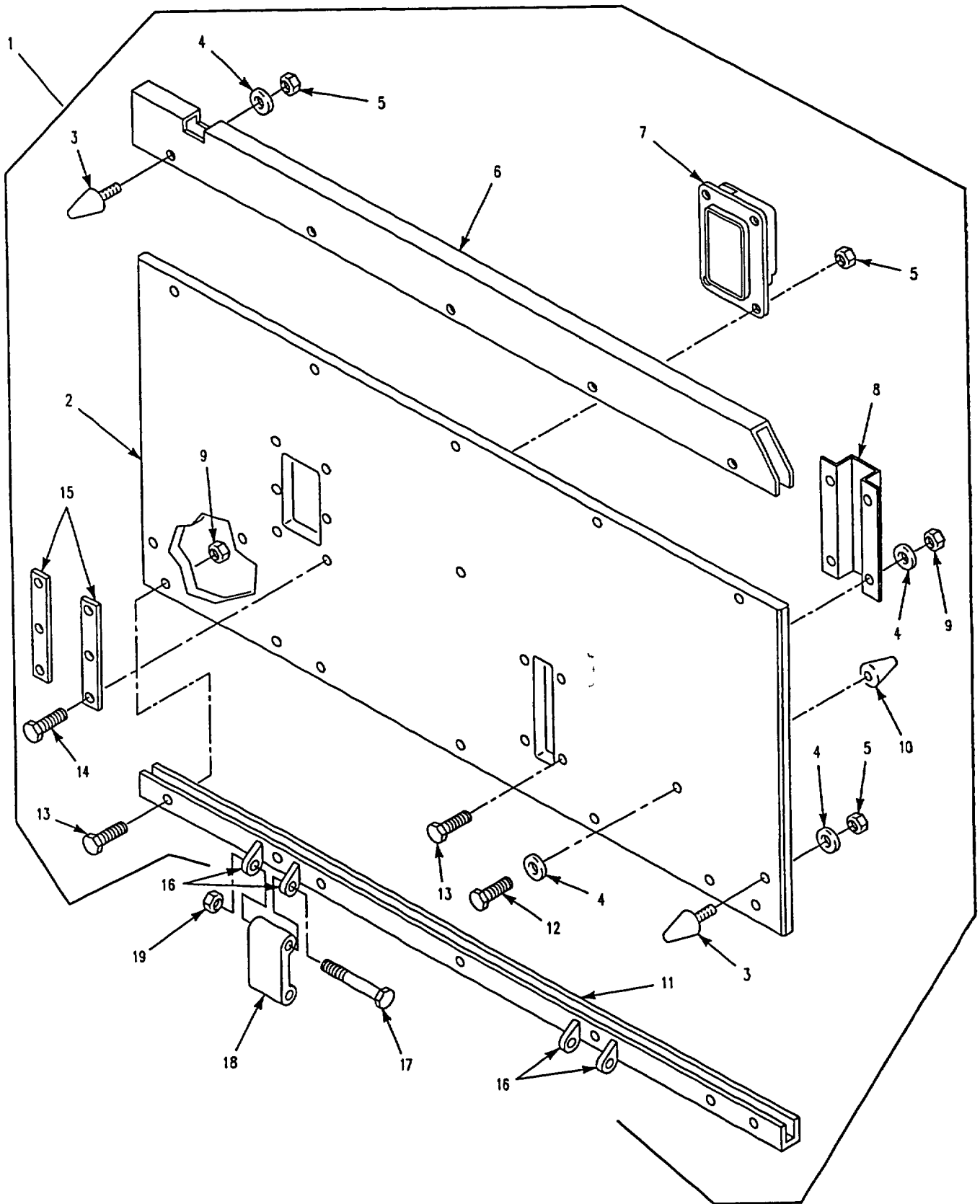

Figure 197A. Trim Vane Assembly and Components (M58)

SECTION II

TM 9-2350-277-24P

(1) ITEM NO	(2) SMR CODE	(3) CAGE	(4) PART NUMBER	(5) DESCRIPTION AND USABLE ON CODE (UOC)	(6) QTY
				GROUP 1801 BODY, CAB, HOOD AND HULL ASSEMBLIES CONTINUED FIG. 197A TRIM VANE ASSEMBLY AND COMPONENTS (58)	
1	A0000	19207	10932697	TRIM VANE ASSEMBLY UOC: AP8	1
2	PAOZZ	19207	11647365-1	VANE, TRIM VEHICULAR UOC: AP8	1
3	PAOZZ	19207	8341563	BUMPER, NONMETALLIC UOC: AP8	3
4	PAOZZ	96906	MS27183-15	WASHER, FLAT UOC: AP8	9
5	PAOZZ	96906	MS51922-17	NUT, SELF-LOCKING, HE UOC: AP8	9
6	PAOZZ	19207	10932698	STIFFENER, TRIM VANE..... UOC: AP8	1
7	PAOOO	19207	10861522	RELEASE ASSEMBLY, TR SEE FIG. 199 UOC: AP8	1
8	PAOZZ	19207	8756352	BRACKET, DOUBLE ANGL UOC: AP8	1
9	PAOZZ	96906	MS21083N6	NUT, SELF-LOCKING, HE UOC: AP8	16
10	PAOZZ	19207	12268721	BUMPER, NONMETALLIC UOC: AP8	2
11	PAOZZ	19207	8756315	STIFFENER, HINGE VAN UOC: AP8	1
12	PAOZZ	80204	B1821BH038C150N	SCREW, CAP, HEXAGON H UOC: AP8	2
13	PAOZZ	96906	MS18153-63	SCREW, CAP, HEXAGON H UOC: AP8	16
14	PAOZZ	96906	MS90725-67	SCREW, CAP, HEXAGON H UOC: AP8	6
15	PAOZZ	19207	8756353	SPACER, PLATE..... UOC: AP8	2
16	PAOZZ	19207	8756318	BRACKET, MOUNTING, TR UOC: AP8	8
17	PAOZZ	80204	B1821BH050C400N	SCREW, CAP, HEXAGON H UOC: AP8	8
18	PAOZZ	19207	8756356	LEAF, STRAP HINGE UOC: AP8	4
19	PAOZZ	96906	MS51943-39	NUT, SELF-LOCKING, HE UOC: AP8	8
				END OF FIGURE	

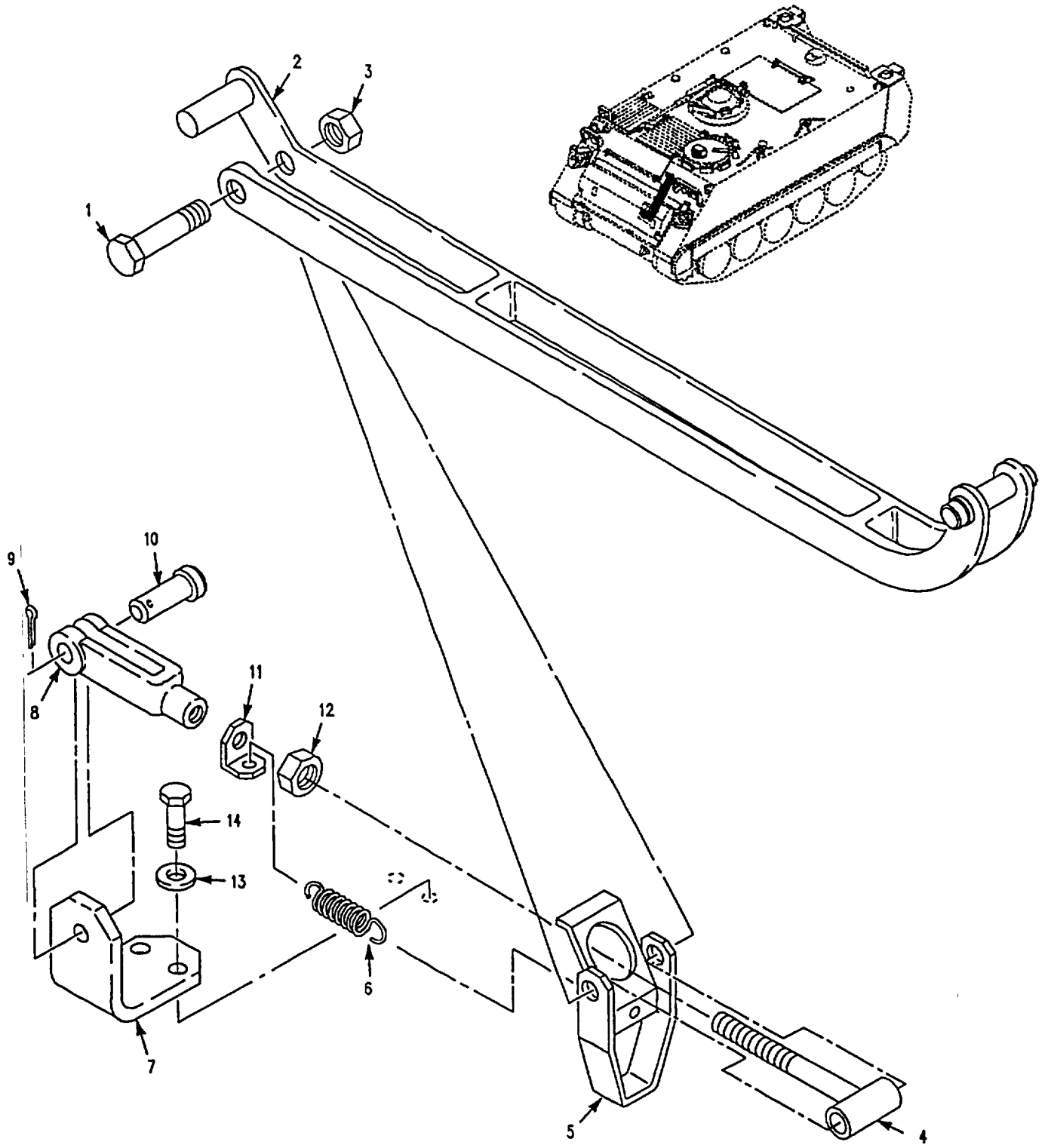

Figure 198. Trim Vane Extension Control

SECTION II

TM 9-2350-277-24P

(1) ITEM NO	(2) SMR CODE	(3) CAGE	(4) PART NUMBER	(5) DESCRIPTION AND USABLE ON CODE (UOC)	(6) QTY
GROUP 1801 BODY, CAB, HOOD AND HULL ASSEMBLIES CONTINUED FIG. 198 TRIM VANE EXTENSION CONTROL					
1	PAOZZ	80204	B1821BH050C425N	SCREW, CAP, HEXAGON H	1
2	PAOZZ	19207	8763446	EXTENSION, CONTROL, T	1
3	PAOZZ	96906	MS51943-39	NUT, SELF-LOCKING, HE	1
4	PAOZZ	19207	8763326	BOLT, TEE HEAD	1
5	PAOZZ	19207	10932514	CATCH, TRIM VANE	1
6	PAOZZ	19207	10942811	SPRING, HELICAL, EXTE	1
7	XDOZZ	19207	12358760	BRACKET, ANGLE.	1
				UOC: APC, AP1, AP2, AP3, AP5, AP6, AP7	1
8	PAOZZ	96906	MS35812-7	CLEVIS, ROD END	1
9	PAOZZ	96906	MS24665-370	PIN, COTTER	1
10	PAOZZ	96906	MS35810-7	PIN, STRAIGHT, HEADED	1
11	PAOZZ	19207	8763338	BRACKET, ANGLE	1
12	PAOZZ	96906	MS35691-53	NUT, PLAIN, HEXAGON	1
13	PAOZZ	96906	MS27183-14	WASHER, FLAT.....	2
14	PAOZZ	80204	B1821BH038C138N	SCREW, CAP, HEXAGON H	2
				UOC: APC, AP1, AP2, AP3, AP5, AP6, AP7	
END OF FIGURE					

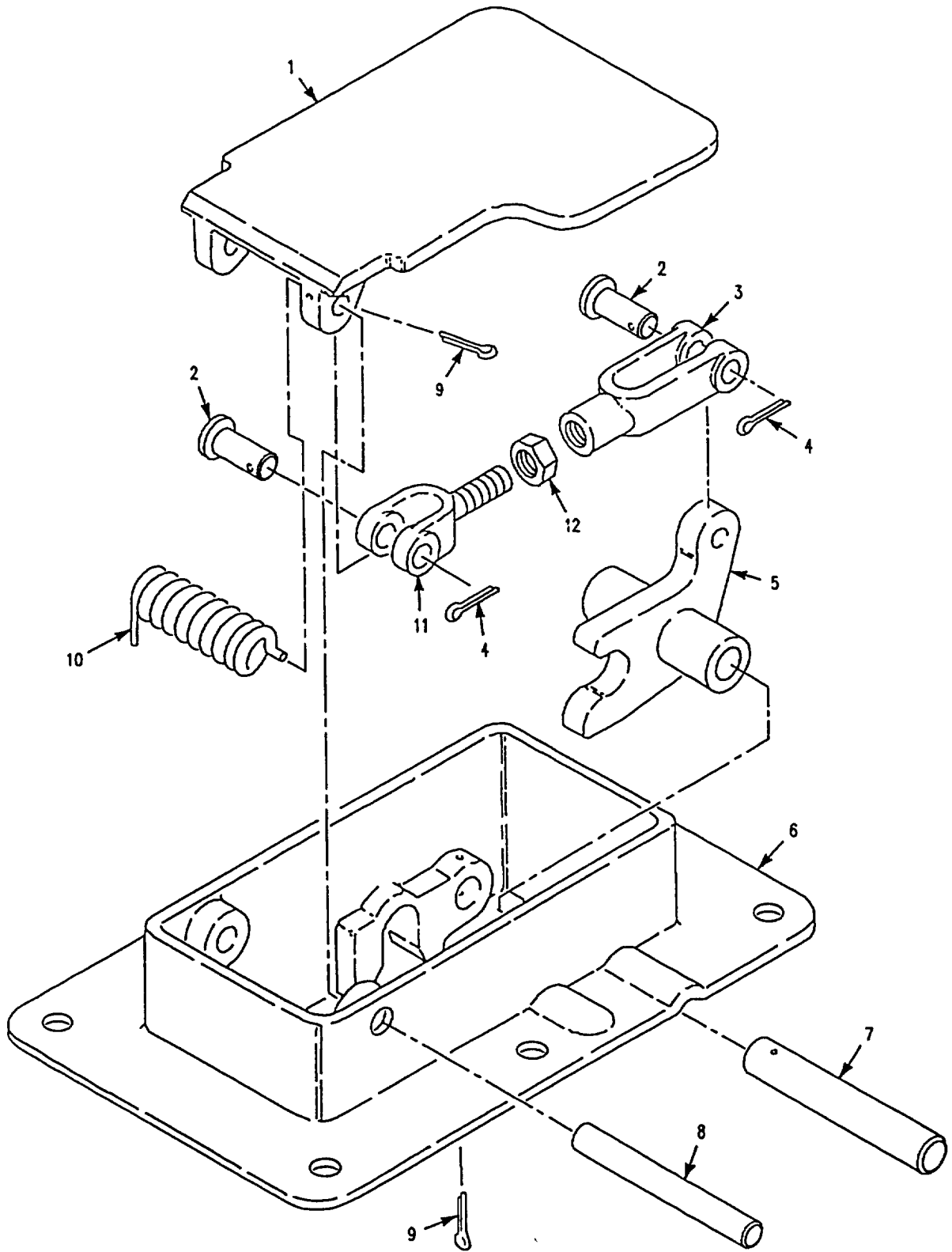

Figure 199. Release Assembly, Trim Vane

SECTION II

TM 9-2350-277-24P

(1) ITEM NO	(2) SMR CODE	(3) CAGE	(4) PART NUMBER	(5) DESCRIPTION AND USABLE ON CODE (UOC)	(6) QTY
GROUP 1801 BODY, CAB, HOOD AND HULL ASSEMBLIES CONTINUED FIG. 199 RELEASE ASSEMBLY, TRIM VANE					
1	PAOZZ	19207	8763337	COVER	1
2	PAOZZ	96906	MS20392-5C29	PIN, STRAIGHT, HEADED	2
3	PAOZZ	19207	11589360	CLEVIS, ROD END	1
4	PAOZZ	96906	MS24665-283	PIN, COTTER	2
5	PAOZZ	19207	8756357	RELEASE, TRIM VANE	1
6	PAOZZ	19207	8763336	HOUSING.....	1
7	PAOZZ	19207	8756273	PIN, STRAIGHT HEADLE.....	1
8	PAOZZ	19207	10861496	PIN, STRAIGHT HEADLE.....	1
9	PAOZZ	96906	MS24665-357	PIN, COTTER	2
10	PAOZZ	19207	11647652	SPRING, HELICAL, TORS	1
11	PAOZZ	19207	10863388	CLEVIS, ROD END	1
12	PAOZZ	96906	MS35691-21	NUT, PLAIN, HEXAGON	1
END OF FIGURE					

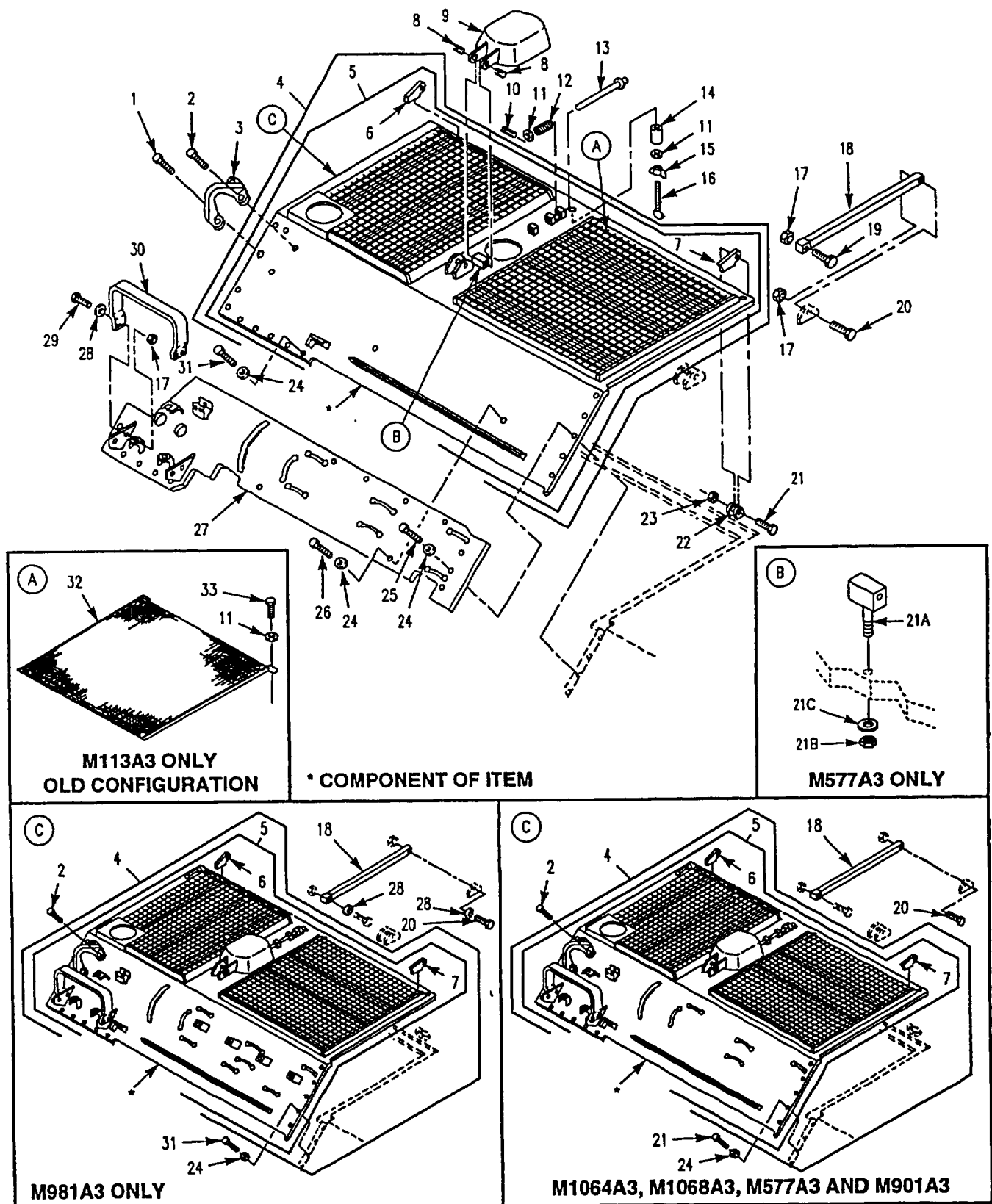

Figure 200. Grill Assembly and Components

SECTION II

TM 9-2350-277-24P

(1) ITEM NO	(2) SMR CODE	(3) CAGE	(4) PART NUMBER	(5) DESCRIPTION AND USABLE ON CODE (UOC)	(6) QTY
				GROUP 1801 BODY, CAB, HOOD AND HULL ASSEMBLIES CONTINUED FIG. 200 GRILL ASSEMBLY AND COMPONENTS	
1	PAOZZ	80204	B1821AH075F375N	SCREW, CAP, HEXAGON H UOC: APC, AP1, AP6, AP8	1
1	PAOZZ	80204	B1821BH075F275N	SCREW, CAP, HEXAGON H UOC: AP2, AP3, AP5, AP7	1
2	PAOZZ	96906	MS90727-189	SCREW, CAP, HEXAGON H UOC: APC, AP6, AP8	3
2	PAOZZ	80204	B1821AH075C250N	SCREW, CAP, HEXAGON H UOC: AP1, AP2, AP3, AP5, AP7	3
3	PAOZZ	19207	10866040	EYE, LIFTING, VEHICLE.....	1
4	PADDD	19207	12354904-4	GRILLE, METAL SEE FIG. 201, NEW CONFIGURATION UOC: APC, AP6, AP8	1
4	PADDD	19207	12354904-2	GRILLE, METAL SEE FIG. 201, OLD CONFIGURATION UOC: APC	1
4	PADDO	19207	12382208	GRILLE, RADIATOR, V SEE FIG. 201 UOC: AP1	1
4	PADDD	19207	12382312	GRILLE, RADIATOR, V SEE FIG. 201 UOC: AP2, AP7	1
4	PADDD	19207	12354904-5	GRILLE, METAL SEE FIG. 201 UOC: AP3, AP5	1
5	XAFFF	19207	12350151-4	.GRILLE, METAL UOC: APC, AP6, AP8	1
5	XAFFZ	19207	12350151	.GRILLE, METAL UOC: APC	1
5	XAFFF	19207	12382211	.GRILLE, METAL UOC: AP1	1
5	XAFFF	19207	12382313	.GRILLE, METAL UOC: AP2	1
5	XAFFF	19207	12382251	.GRILLE, METAL UOC: AP7	1
5	XAFFF	19207	12382476	.GRILLE, METAL UOC: AP3, AP5	1
6	PAFZZ	19207	10875387	..LUG	1
7	PAFZZ	19207	10875386	..LUG	1
8	PAOZZ	96906	MS16562-79	PIN, SPRING.....	2
9	PAOZZ	19207	12253646	DOOR, ACCESS	1
10	PAOZZ	96906	MS16562-28	PIN, SPRING	1
11	PAOZZ	96906	MS27183-14	WASHER, FLAT NEW CONFIGURATION	2
11	PAOZZ	96906	MS27183-14	WASHER, FLAT OLD CONFIGURATION	4
12	PAOZZ	19207	8340656	UOC: APC SPRING, HELICAL, COMP.	1
13	PAOZZ	19207	12253644	PLUNGER, DETENT.....	1
14	PAOZZ	19207	12253643	SPACER, SLEEVE	1
15	PAOZZ	96906	MS35425-74	NUT, PLAIN, HINGE.....	1
16	PAOZZ	19207	10861292-1	THUMBSCREW	1
17	PAOZZ	96906	MS51922-33	NUT, SELF-LOCKING, HE.....	6
18	PAOZZ	19207	10866057	ARM, GRILLE SUPPORT	1
18	PAOZZ	19207	12265698	UOC: APC, AP2, AP6, AP7, AP8 BRACKET, MOUNTING	1
18	PAOZZ	19207	10917688	UOC: AP1 BRACKET, MOUNTING.....	1
19	PAOZZ	80204	B1821AH050C325N	UOC: AP3, AP5 SCREW, CAP, HEXAGON H	1
20	PAOZZ	96906	MS51095-420	SCREW, CAP, HEXAGON H UOC: APC, AP6, AP8	1
20	PAOZZ	80204	B1821BH050C300N	SCREW, CAP, HEXAGON H UOC: AP1, AP2, AP3, AP5, AP7	1
21	PAOZZ	80204	B1821AH063C300N	SCREW, CAP, HEXAGON H	2

SECTION II

TM 9-2350-277-24P

(1) ITEM NO	(2) SMR CODE	(3) CAGE	(4) PART NUMBER	(5) DESCRIPTION AND USABLE ON CODE (UOC)	(6) QTY
				GROUP 1801 BODY, CAB, HOOD AND HULL ASSEMBLIES CONTINUED FIG. 200 GRILL ASSEMBLY AND, COMPONENTS CONTINUED	
21A	PAOZZ	19207	12268651	CONNECTOR, ROD END UOC: AP3	1
21B	PAOZZ	96906	MS21083N8	NUT, SELF-LOCKING, HE UOC: AP3	1
21C	PAOZZ	96906	MS27183-18	WASHER, FLAT. UOC: AP3	1
22	PAFZZ	19207	10875052	LUG UOC: APC, AP1, AP2, AP3, AP5, AP6, AP7	2
23	PAOZZ	96906	MS51922-49	NUT, SELF-LOCKING, HE UOC: APC, AP6, AP8	2
24	PAOZZ	96906	MS27183-21	WASHER, FLAT UOC: APC, AP1, AP2, AP3, AP5, AP7	15
24	PAOZZ	96906	MS27183-21	WASHER, FLAT UOC: APC, AP6, AP8	13
25	PAOZZ	96906	MS90727-168	SCREW, CAP, HEXAGON H UOC: APC, AP6, AP8	9
26	PAOZZ	80204	B1821BH063C250N	SCREW, CAP, HEXAGON H UOC: APC, AP6	2
27	PAOZZ	19207	12350189	PLATE, ARMOR, BOLTED UOC: APC, AP6, AP8	1
28	PAOZZ	96906	MS27183-18	WASHER, FLAT UOC: APC, AP2, AP3, AP5, AP6, AP7, AP8	4
28	PAOZZ	96906	MS27183-18	WASHER, FLAT UOC: AP1	6
29	PAOZZ	80204	B1821AH050C175N	SCREW, CAP, HEXAGON H UOC: APC, AP6, AP8	4
30	PAOZZ	19207	10917618	GUARD, LAMP UOC: AP1, AP2, AP3, AP5, AP7	1
31	PAOZZ	96906	MS90727-164	SCREW, CAP, HEXAGON H UOC: APC, AP6, AP8	4
31	PAOZZ	80204	B1821BH063F200N	SCREW, CAP, HEXAGON H UOC: AP1, AP2, AP3, AP5, AP7	13
32	PAOZZ	19207	12253677	GRILLE, METAL OLD CONFIGURATION UOC: APC	1
33	PAOZZ	96906	MS18154-59	SCREW, CAP, HEXAGON H OLD CONFIGURATION UOC: APC	2
				END OF FIGURE	

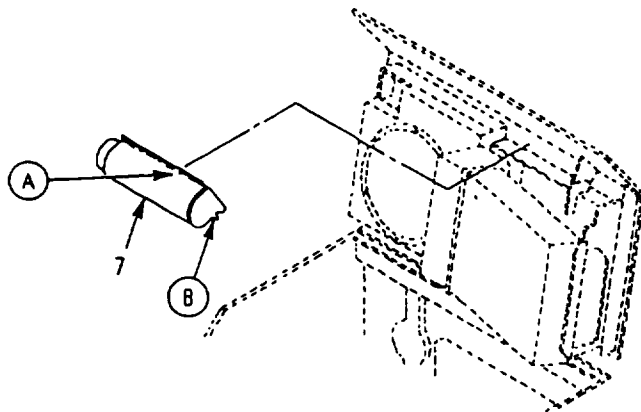
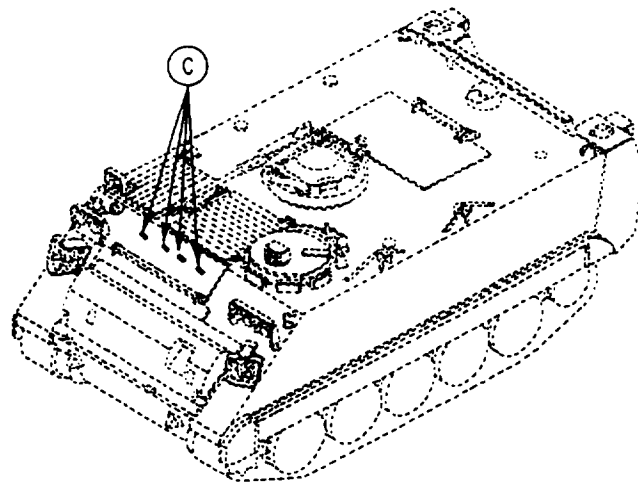
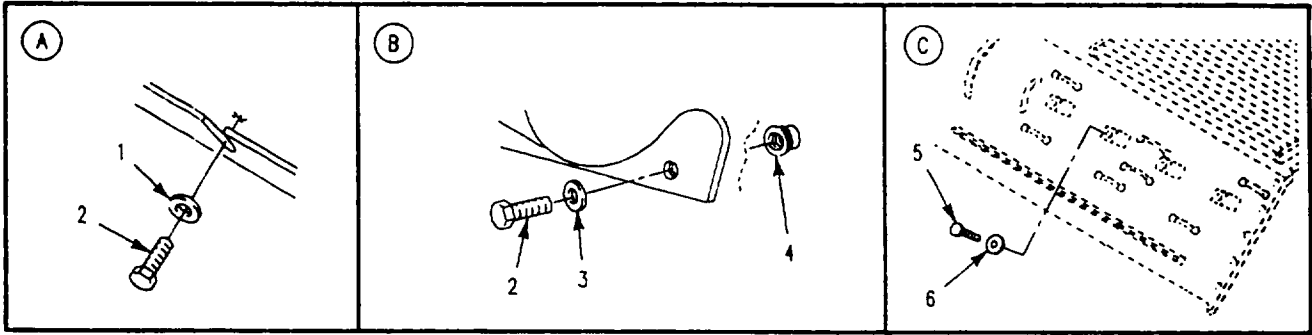

Figure 201. Grill, Metal Bolted

SECTION II

TM 9-2350-277-24P

(1) ITEM NO	(2) SMR CODE	(3) CAGE	(4) PART NUMBER	(5) DESCRIPTION AND USABLE ON CODE (UOC)	(6) QTY
				GROUP 1801 BODY, CAB, HOOD AND HULL ASSEMBLIES CONTINUED FIG. 201 GRILL, METAL BOLTED	
1	PAFZZ	19200	10910174-16	WASHER, FLAT	3
2	PAFZZ	80204	B1821BH038F088N	SCREW, CAP, HEXAGON H	6
				UOC: APC, AP3, AP5, AP6, AP8	
2	PAFZZ	80204	B1821BH031F088N	SCREW, CAP, HEXAGON H	6
				UOC: AP1, AP2, AP7	
3	PAFZZ	19200	10910174-22	WASHER, FLAT	3
4	PAFZZ	96906	MS51866-35	NUT, SELF-LOCKING, SP	3
5	PAOZZ	80204	B1821BH050C150L	BOLT, SELF-LOCKING	4
				UOC: AP1	
6	PAOZZ	19207	8763458	WASHER, FLAT.....	4
				UOC: AP1	
7	PAFZZ	19207	12354903	PLENUM	1
				END OF FIGURE	

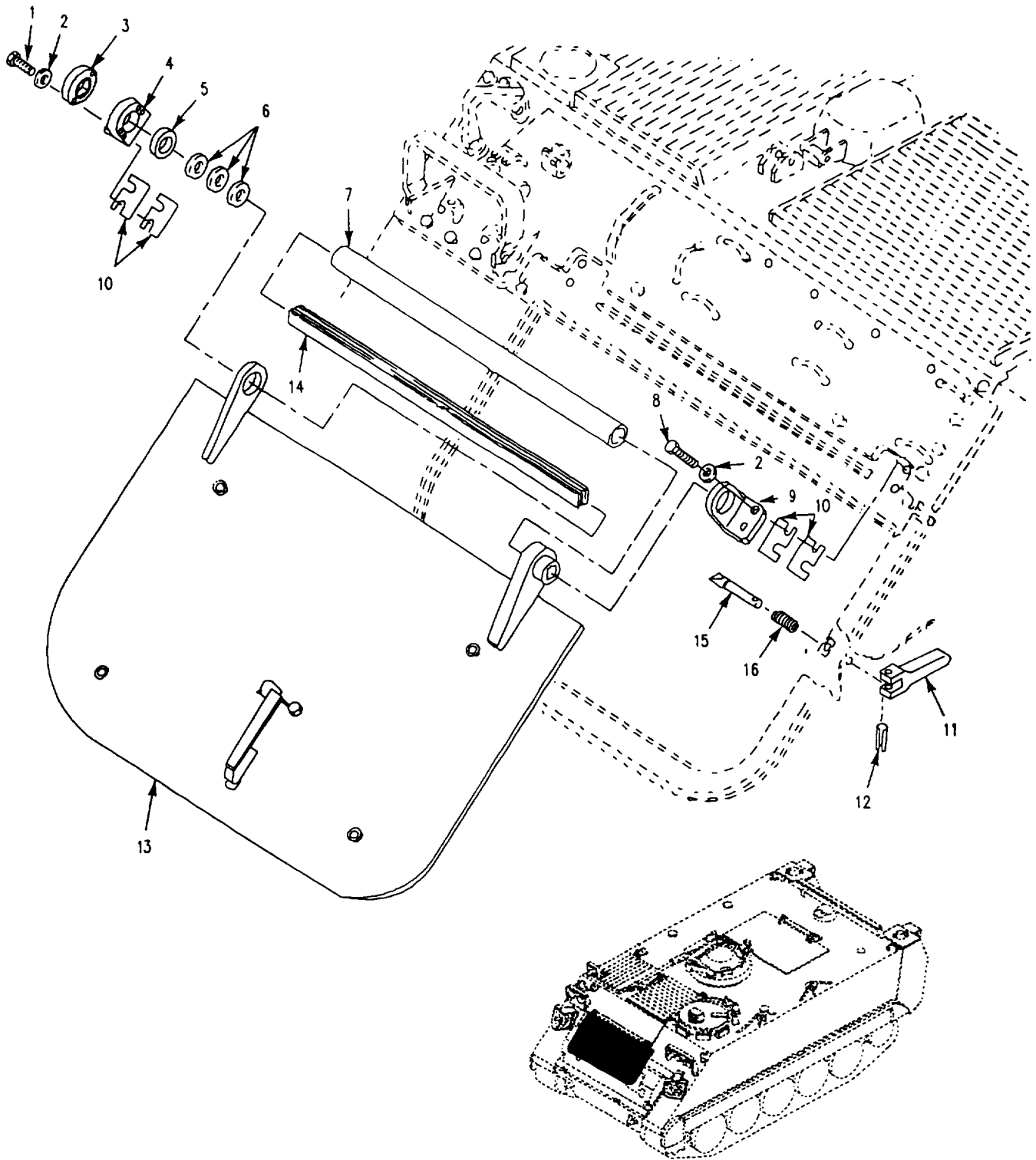

Figure 202. Power Plant Door Installation

SECTION II

TM 9-2350-277-24P

(1) ITEM NO	(2) SMR CODE	(3) CAGE	(4) PART NUMBER	(5) DESCRIPTION AND USABLE ON CODE (UOC)	(6) QTY
				GROUP 1801 BODY, CAB, HOOD AND HULL ASSEMBLIES CONTINUED FIG. 202 POWER PLANT DOOR INSTALLATION	
1	PAOZZ	80204	B1821BH038C125N	SCREW, CAP, HEXAGON H UOC: APC, AP6, AP8	2
2	PAOZZ	96906	MS27183-14	WASHER, FLAT..... UOC: APC, AP6, AP8	6
2	PAOZZ	96906	MS27183-14	WASHER, FLAT UOC: AP1, AP2, AP3, AP5, AP7	4
3	PAOZZ	19207	12350164	COVER, ACCESS..... UOC: APC, AP6, AP8	1
4	PAOZZ	19207	12350165	BRACKET, EYE, ROTATIN UOC: APC, AP6, AP8	1
4	PAOZZ	19207	10861135	BRACKET, MOUNTING..... UOC: AP1, AP2, AP3, AP5, AP7	1
5	PAOZZ	19207	12354643-1	SPACER, RING..... UOC: APC, AP6, AP8	2
5	PAOZZ	19207	10861758	GASKET UOC: AP1, AP2, AP3, AP5, AP7	2
6	PAOZZ	19207	12354737	SPACER, RING..... UOC: APC, AP6, AP8	6
7	PAOZZ	19207	12354644	HOLDER, SPRING..... UOC: APC, AP6, AP8	1
7	PAOZZ	19207	10861134	SHIELD ASSEMBLY UOC: AP1, AP2, AP3, AP5, AP7	1
8	PAOZZ	80204	B1821BH038C150N	SCREW, CAP, HEXAGON H UOC: APC, AP3, AP5, AP6, AP8	4
8	PAOZZ	80204	B1821AH038C125N	SCREW, CAP, HEXAGON H UOC: AP1, AP2, AP7	4
9	PAOZZ	19207	12350191	BRACKET, EYE, ROTATIN..... UOC: APC, AP3, AP5, AP6, AP8	1
9	PAOZZ	19207	10861137	BRACKET, ANGLE..... UOC: AP1, AP2, AP7	1
10	PAOZZ	19207	10861138	SPACER, PLATE.....	4
11	PAOZZ	19207	10861579-1	LEVER, MANUAL CONTRO.....	1
12	PAOZZ	96906	MS16562-38	PIN, SPRING.....	1
13	AOOOO	19207	12354719	DOOR, POWER PLANT SEE FIG. 203	1
14	PAOZZ	19207	12350178	SPRING, LEAF UOC: APC, AP6, AP8	9
14	PAOZZ	19207	10861118	SPRING, FLAT UOC: AP1, AP2, AP3, AP5, AP7	8
15	PAOZZ	19207	10874825	BOLT BLANK	1
16	PAOZZ	19207	10861582	SPRING, HELICAL, COMP.....	1
				END OF FIGURE	

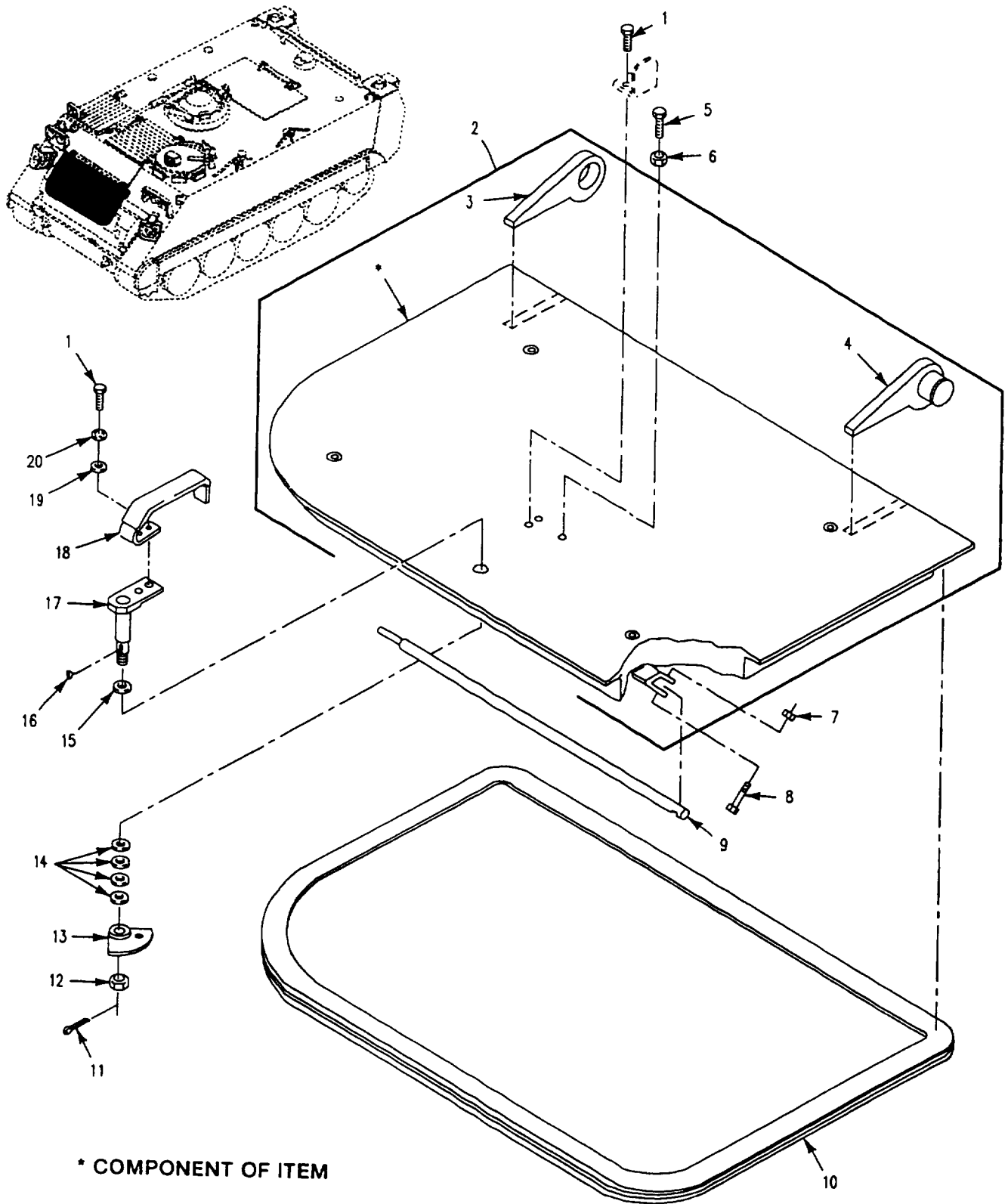

Figure 203. Door, Power Plant

SECTION II

TM 9-2350-277-24P

(1) ITEM NO	(2) SMR CODE	(3) CAGE	(4) PART NUMBER	(5) DESCRIPTION AND USABLE ON CODE (UOC)	(6) QTY
				GROUP 1801 BODY, CAB, HOOD AND HULL ASSEMBLIES CONTINUED FIG. 203 DOOR, POWER PLANT	
1	PAOZZ	80204	B1821BH038C075N	SCREW, CAP, HEXAGON H UOC: APC, AP1, AP2, AP3, AP5, AP6, AP7	4
2	PBOFF	19207	12354664	DOOR, METAL SWINGING.....	1
3	PAFZZ	19207	12350222	.HINGE, ACCESS DOOR	1
4	PAFZZ	19207	12350221	.HINGE, ACCESS DOOR	1
5	PAOZZ	19207	10865845	SCREW, CAP, HEXAGON H	1
6	PAOZZ	96906	MS35691-49	NUT, PLAIN, HEXAGON	1
7	PAOZZ	96906	MS21083N6	NUT, SELF-LOCKING, HE	1
8	PAOZZ	88044	AN6-15A	BOLT, MACHINE	1
9	PAOZZ	19207	10886525	BRACE, DOOR	1
10	PAOZZ	19207	10861125	SEAL, NONMETALLIC SP	1
11	PAOZZ	96906	MS24665-357	PIN, COTTER	1
12	PAOZZ	96906	MS35692-57	NUT, PLAIN, SLOTTED, H	1
13	PAOZZ	19207	8340650	LATCH, DOOR, VEHICULA.....	1
14	PAOZZ	88044	AN960-1416L	WASHER, FLAT	26
15	PAOZZ	96906	MS29513-212	PACKING, PREFORMED	1
16	PAOZZ	64294	29620-3	KEY, WOODRUFF	1
17	PAOZZ	19207	12350216	PIN	1
18	PAOZZ	19207	12350215	HANDLE, DOOR	1
19	PAOZZ	96906	MS27183-14	WASHER, FLAT	2
20	PAOZZ	96906	MS35333-42	WASHER, LOCK	2
				END OF FIGURE	

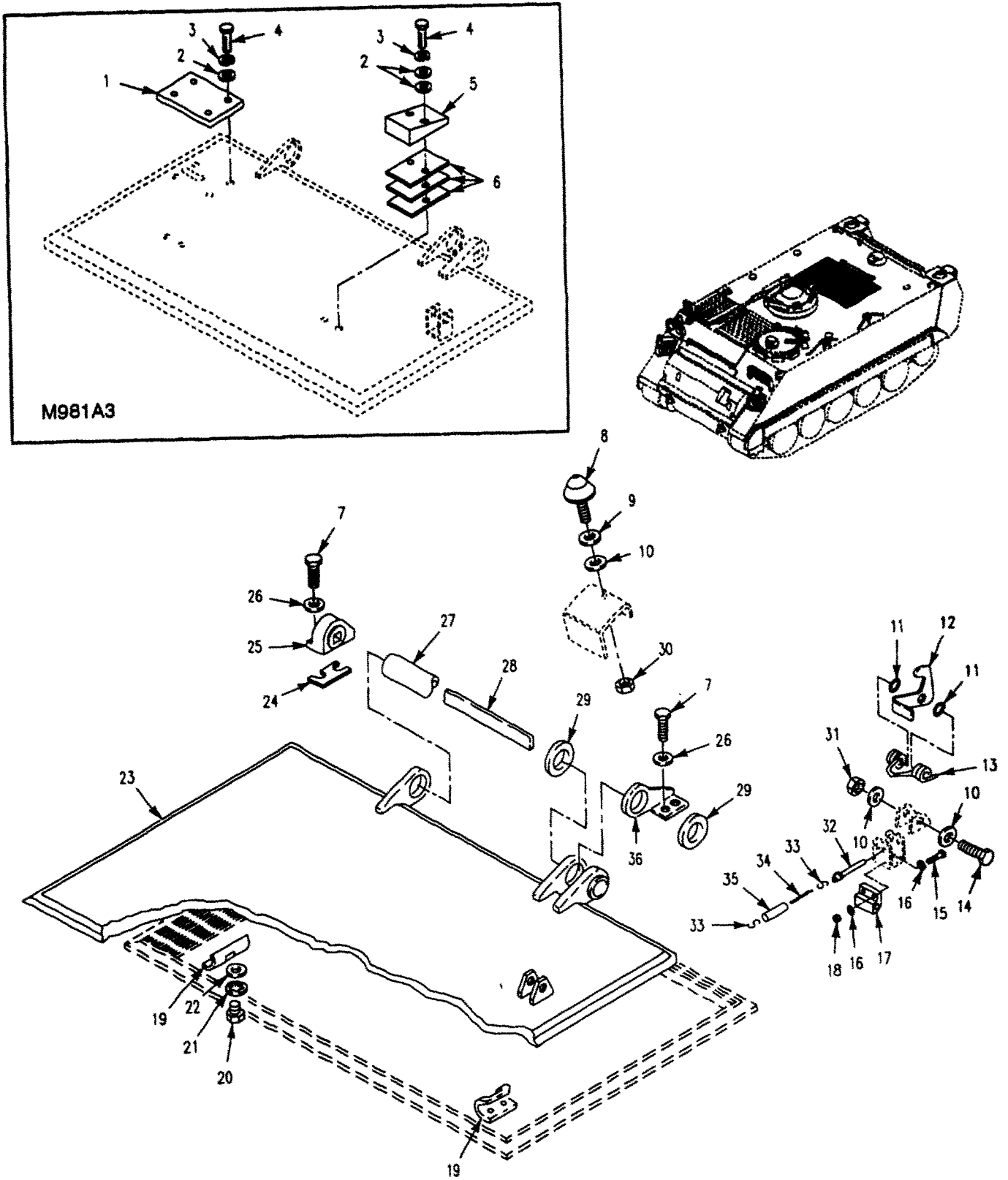

Figure 204. Hatch, Cargo Cover'
(M113A3, M981A3)

SECTION II

TM 9-2350-277-24P

(1) ITEM NO	(2) SMR CODE	(3) CAGE	(4) PART NUMBER	(5) DESCRIPTION AND USABLE ON CODE (UOC)	(6) QTY
				GROUP 1801 BODY, CAB, HOOD AND HULL ASSEMBLIES CONTINUED FIG. 204 HATCH, CARGO COVER (M113A3, M981A3)	
1	PAOZZ	19207	12311711	COVER, ACCESS..... UOC: AP1	1
2	PAOZZ	96906	MS27183-12	WASHER, FLAT..... UOC: AP1	12
3	PAOZZ	96906	MS35338-45	WASHER, LOCK..... UOC: AP1	8
4	PAOZZ	80204	B1821AH031F100N	SCREW, CAP, HEXAGON H..... UOC: AP1	4
5	PAOZZ	19207	12265744	CUSHION, SEAT, VEHICU SEE FIG. 206, ITEM UOC: AP1	22
6	PAOZZ	19207	12311798	SHIM UOC: AP1	6
7	PAOZZ	80204	B1821AH050F150N	SCREW, CAP, HEXAGON H..... UOC: APC, AP1	4
8	PAOZZ	19207	8756888	BUMPER, NONMETALLIC..... UOC: APC	2
9	PAOZZ	96906	MS27183-22	WASHER, FLAT..... UOC: APC	V
10	PAOZZ	96906	MS27183-14	WASHER, FLAT..... UOC: APC, AP1	8
11	PAOZZ	19207	8756884	SPACER, COVER HINGED UOC: APC, AP1	2
12	PAOZZ	19207	10861561	HOOK, SUPPORT..... UOC: APC, AP1	1
13	PAOZZ	19207	8341554	SPRING, HELICAL, TORS..... UOC: APC, AP1	1
14	PAOZZ	80204	B1821AH038F350N	SCREW, CAP, HEXAGON H..... UOC: APC, AP1	1
15	PAOZZ	80204	B1821AH025F125N	SCREW, CAP, HEXAGON H..... UOC: APC, AP1	2
16	PAOZZ	96906	MS27183-10	WASHER, FLAT..... UOC: APC, AP1	4
17	PAOZZ	19207	12369701	BLOCK, RETAINING, PIN UOC: APC, AP1	1
18	PAOZZ	96906	MS21083N4	NUT, SELF-LOCKING, HE UOC: APC, AP1	2
19	PAOZZ	19207	10863450	STRIKE, CATCH..... UOC: APC, AP1	2
20	PAOZZ	80204	B1821AH038C100N	SCREW, CAP, HEXAGON H..... UOC: APC, AP1	4
21	PAOZZ	96906	MS35333-42	WASHER, LOCK UOC: APC, AP1	4
22	PAOZZ	96906	MS527183-15	WASHER, FLAT..... UOC: APC, AP1	V
23	AOOOO	19207	12354729	DOOR, HATCH, VEHICLE SEE FIG. 208..... UOC: APC	1
23	AOOFF	19207	12253456	DOOR, HATCH, VEHICLE SEE FIG. 208..... UOC: APC	1
24	PAOZZ	19207	10861138	SPACER, PLATE..... UOC: APC, AP1	V
25	PAOZZ	19207	10890649	BRACKET, MOUNTING UOC: APC, AP1	1
26	PAOZZ	96906	MS27183-18	WASHER, FLAT..... UOC: APC, AP1	4
27	PAOZZ	19207	10861677	SHIELD, TORSION BAR UOC: APC, AP1	1
28	PAOZZ	19207	10866087	SPRING, LEAF UOC: APC, AP1	9

SECTION II

TM 9-2350-277-24P

(1) ITEM NO	(2) SMR CODE	(3) CAGE	(4) PART NUMBER	(5) DESCRIPTION AND USABLE ON CODE (UOC)	(6) QTY
				GROUP 1801 BODY, CAB, HOOD AND HULL ASSEMBLIES CONTINUED FIG. 204 HATCH, CARGO COVER, CONTINUED (M113A3, M981A3)	
29	PAOZZ	19207	10861758	GASKET UOC: APC, AP1	2
30	PAOZZ	96906	MS51922-17	NUT, SELF-LOCKING, HE UOC: APC	2
31	PAOZZ	96906	MS1922-21	NUT, SELF-LOCKING, HE UOC: APC, AP1	1
32	PAOZZ	96906	MS17985-829	PIN, QUICK RELEASE..... UOC: APC, AP1	1
33	PAOZZ	96906	MS87006-3	HOOK, CHAIN, S UOC: APC, AP1	2
34	MOOZZ	16003	C43974	CHAIN, WELDLESS MAKE FROM CHAIN, P/N C43974 UOC: APC, AP1	V
35	PAOZZ	19207	10863423	TUBING, NONMETALLIC UOC: APC, AP1	1
36	PAOZZ	19207	10890647	BRACKET, EYE, ROTATIN..... UOC: APC, AP1	1

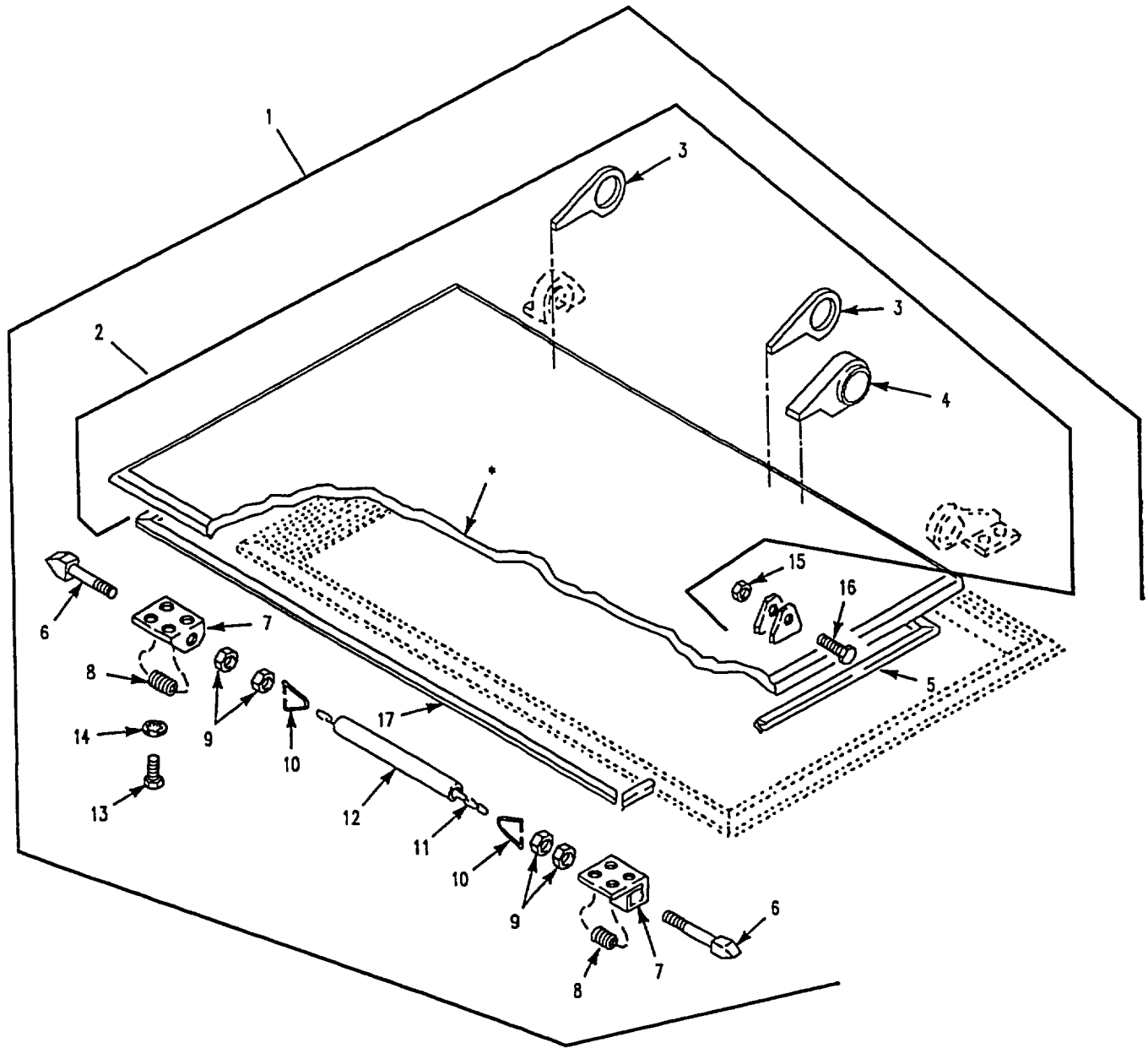

Figure 205. Cargo Hatch Cover Assembly
(M1059A3, M901A3)

SECTION II

TM 9-2350-277-24P

(1) ITEM NO	(2) SMR CODE	(3) CAGE	(4) PART NUMBER	(5) DESCRIPTION AND USABLE ON CODE (UOC)	(6) QTY
				GROUP 1801 BODY, CAB, HOOD AND HULL ASSEMBLIES CONTINUED FIG. 205 CARGO HATCH COVER ASSEMBLY (M1059A3, M901A3)	
1	AOOFF	19207	10861792	DOOR, HATCH, VEHICLE UOC: AP6	1
1	AOOFF	19207	12253456	DOOR, HATCH, VEHICLE UOC: AP7	1
2	PAOFF	19207	10861672	.DOOR, HATCH, VEHICLE UOC: AP6	1
2	PAOFF	119207	12269455	.DOOR, HATCH, VEHICLE UOC: AP7	1
3	PAFZZ	19207	10861786	..HINGE, ACCESS DOOR UOC: AP6, AP7	2
4	PAFZZ	19207	10917841	..HINGE, ACCESS DOOR UOC: AP6, AP7	1
5	PAOZZ	19207	10861635	.SEAL, NONMETALLIC SP UOC: AP6, AP7	2
6	PAOZZ	19207	8341129	.STRIKER UOC: AP6, AP7	2
7	PAOZZ	19207	11589155	.BRACKET, MOUNTING UOC: AP6, AP7	2
8	PAOZZ	19207	8341814	.SPRING, HELICAL, COP UOC: AP6, AP7	2
9	PAOZZ	96906	MS35691-33	.NUT, PLAIN, HEXAGON UOC: AP6, AP7	4
10	PAOZZ	19207	8341802	.RING, DEE UOC: AP6, AP7	2
11	MOOZZ	19207	10932700P53	.CHAIN, WELDED MAKE FROM CHAIN, P/N 10932700P UOC: AP6, AP7	1
12	MOOZZ	19207	10874601	.TUBING, NONMETALLIC MAKE FROM TUBING, P/N 11678025 UOC: AP6, AP7	1
13	PAOZZ	96906	MS18154-60	.SCREW, CAP, HEXAGON H UOC: AP6, AP7	8
14	PAOZZ	96906	MS27183-14	.WASHER, FLAT UOC: AP6, AP7	8
15	PAOZZ	96906	MS21044N8	.NUT, SELF-LOCKING, HE UOC: AP6, AP7	1
16	PAOZZ	96906	MS90726-118	.SCREW, CAP, HEXAGON H UOC: AP6, AP7	1
17	PAOZZ	19207	10861634	.SEAL, NONMETALLIC SP UOC: AP6, AP7	2
				END OF FIGURE	

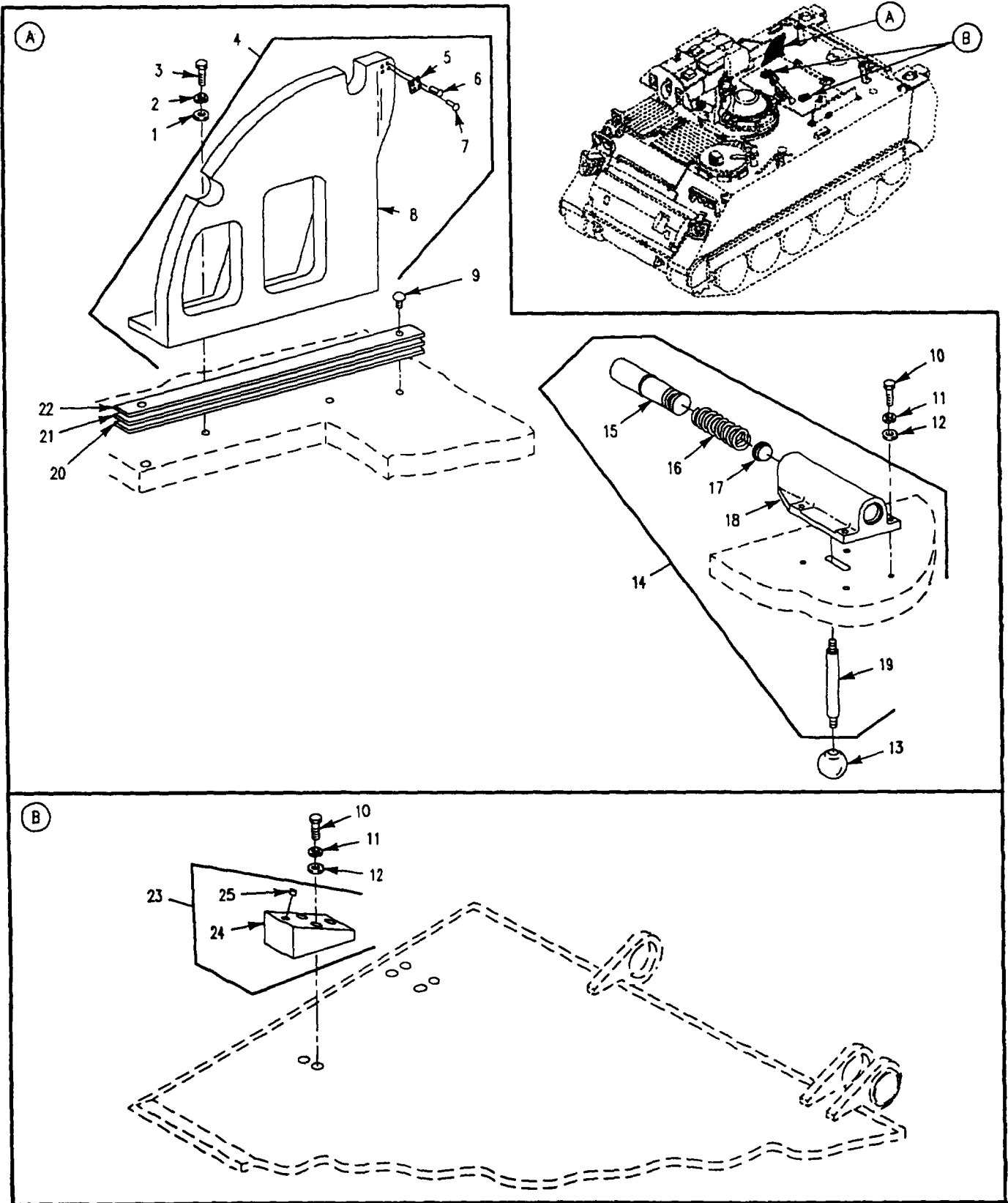

Figure 206. Cargo Hatch Components (M901A3)

SECTION II

TM 9-2350-277-24P

(1) ITEM NO	(2) SMR CODE	(3) CAGE	(4) PART NUMBER	(5) DESCRIPTION AND USABLE ON CODE (UOC)	(6) QTY
				GROUP 1801 BODY, CAB, HOOD AND HULL ASSEMBLIES CONTINUED FIG. 206 CARGO HATCH COMPONENTS (M901A3)	
1	PAOZZ	88044	AN960-816	WASHER, FLAT..... UOC: AP7	2
2	PAOZZ	96906	MS35338-48	WASHER, LOCK UOC: AP7	2
3	PAOZZ	80204	B1821BH050C175N	SCREW, CAP, HEXAGON H UOC: AP7	2
4	PAOFF	19207	12266149	BRACKET, MOUNTING UOC: AP7	1
5	PAFZZ	19207	12265691	.LATCH, DOOR, VEHICULA UOC: AP7	1
6	PAFZZ	96906	MS20426AD5-11	.RIVET, SOLID UOC: AP7	2
7	PAFZZ	96906	MS20426AD5-16	.RIVET, SOLID UOC: AP7	2
8	PAFZZ	19207	12265687	.STOP, HATCH UOC: AP7	1
9	PAOZZ	96906	MS21318-21	SCREW, DRIVE..... UOC: AP7	2
10	PAOZZ	80204	B1821BH031C100N	BOLT, MACHINE UOC: AP7	8
11	PAOZZ	96906	MS35338-45	WASHER, LOCK..... UOC: AP7	8
12	PAOZZ	88044	AN950-516	WASHER, FLAT..... UOC: AP7	8
13	PAOZZ	19207	12265571	KNOB UOC: AP7	1
14	PAOOO	19207	12265903	LATCH, DOOR, VEHICULA UOC: AP7	1
15	PAOZZ	19207	12265668	.PIN, SHOULDER, HEADLE UOC: AP7	1
16	PAOZZ	19207	12266045-1	.SPRING, HELICAL, COMP UOC: AP7	1
17	PAOZZ	19207	12266046	.DISK, SOLID, PLAIN UOC: AP7	1
18	PAOZZ	19207	12265665	.BRACKET, EYE, NONROTA UOC: AP7	1
19	PAOZZ	19207	12265670	.STUD, SHOULDERED UOC: AP7	1
20	PAOZZ	19207	12298885-3	SHIM..... UOC: AP7	V
21	PAOZZ	19207	12298885-2	SHIM..... UOC: AP7	V
22	PAOZZ	19207	12298885-1	SHIM..... UOC: AP7	V
23	PAOOZ	19207	12265744	CUSHION, SEAT, VEHICU..... UOC: AP7	2
24	XAOZZ	19207	12265744-3	.BASE, CUSHION UOC: AP7	1
25	PAOZZ	96906	MS51830-202L	.INSERT, SCREW THREAD UOC: AP7	2
				END OF FIGURE	

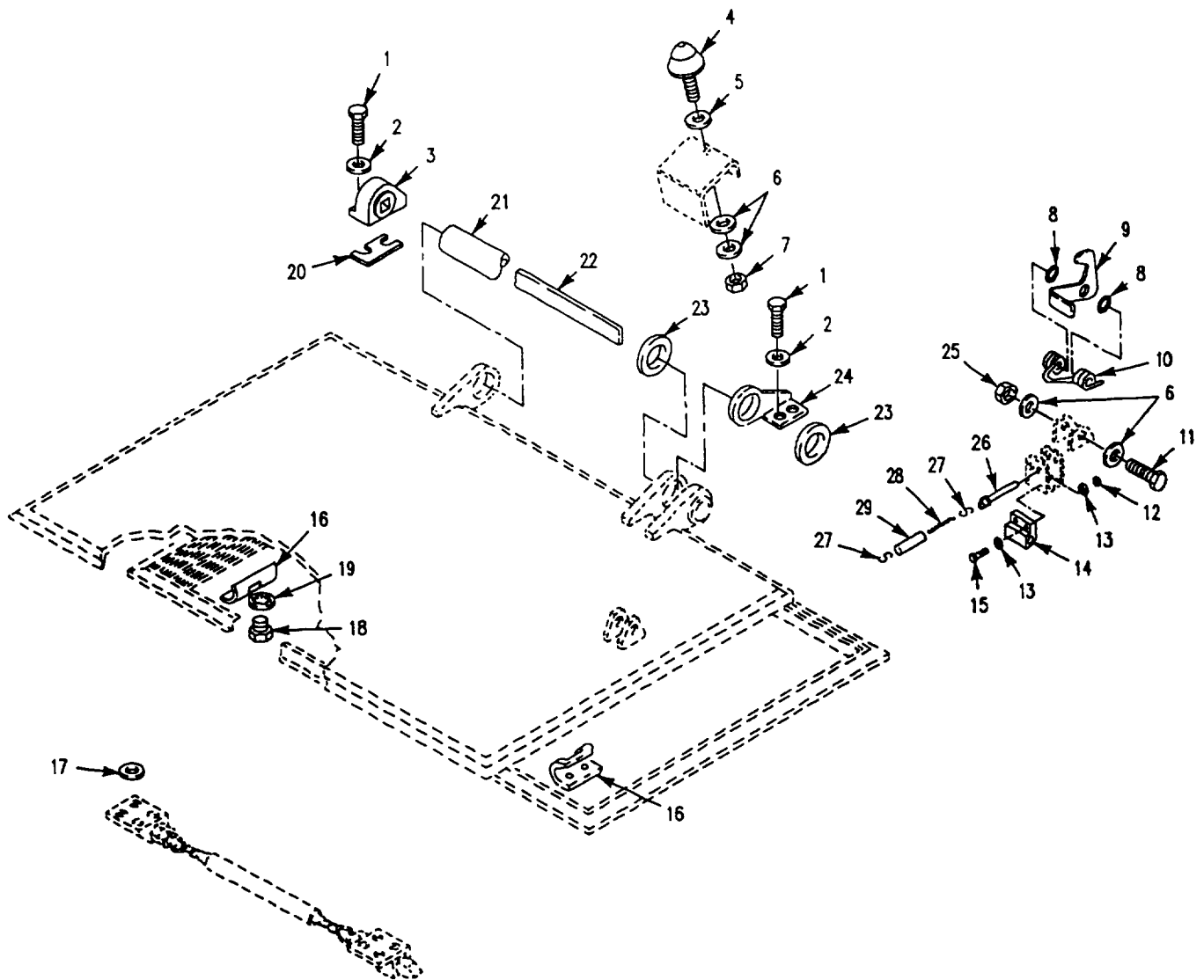
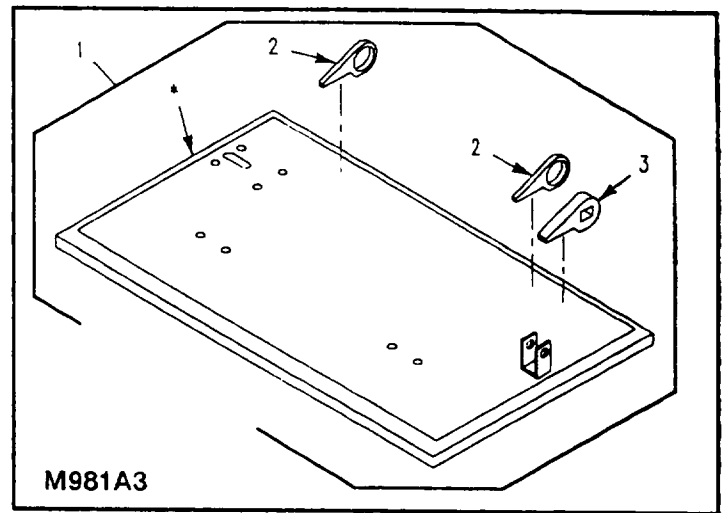
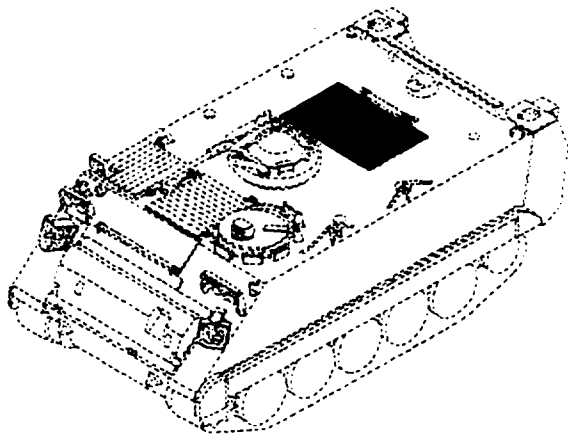

Figure 207. Cargo Hatch Cover Hinges and Latches
(M1059A3, M901A3)

SECTION II

TM 9-2350-277-24P

(1) ITEM NO	(2) SMR CODE	(3) CAGE	(4) PART NUMBER	(5) DESCRIPTION AND USABLE ON CODE (UOC)	(6) QTY
				GROUP 1801 BODY, CAB, HOOD AND HULL ASSEMBLIES CONTINUED FIG. 207 CARGO HATCH COVER HINGES AND LATCHES (M1059A3, M901A3)	
1	PAOZZ	80204	B1821BH050C150N	SCREW, CAP, HEXAGON UOC: AP6, AP7	4
2	PAOZZ	96906	MS27183-18	WASHER, FLAT UOC: AP6, AP7	4
3	PAOZZ	19207	10890649	BRACKET, MOUNTING UOC: AP6, AP7	1
4	PAOZZ	19207	8756888	BUMPER, NONMETALLIC UOC: AP6, AP7	2
5	PAOZZ	96906	MS27183-22	WASHER, FLAT UOC: AP6, AP7	V
6	PAOZZ	96906	MS27183-14	WASHER, FLAT UOC: AP6, AP7	6
7	PAOZZ	96906	MS51922-17	NUT, SELF-LOCKING, HE UOC: AP6, AP7	2
8	PAOZZ	19207	8756884	SPACER, COVER HINGED UOC: AP6, AP7	2
9	PAOZZ	19207	10861561	HOOK, SUPPORT..... UOC: AP6, AP7	1
10	PAOZZ	19207	8341554	SPRING, HELICAL, TORS UOC: AP6, AP7	1
11	PAOZZ	80204	B1821BH038F350N	SCREW, CAP, HEXAGON H UOC: AP6, AP7	1
12	PAOZZ	96906	MS21083N44	NUT, SELF-LOCKING, HE UOC: AP6, AP7	2
13	PAOZZ	96906	MS27183-10	WASHER, FLAT..... UOC: AP6, AP7	4
14	PAOZZ	19207	12369701	BLOCK, RETAINING, PIN UOC: AP6, AP7	1
15	PAOZZ	80204	B1821BH050F125N	SCREW, CAP, HEXAGON H..... UOC: AP6, AP7	4
16	PAOZZ	19207	10863450	STRIKE, CATCH UOC: AP6, AP7	2
17	PAOZZ	96906	MS27183-15	WASHER, FLAT..... UOC: AP6, AP7	V
18	PAOZZ	80204	B1821BH038C100N	SCREW, CAP, HEXAGON H UOC: AP6, AP7	4
19	PAOZZ	96906	MS35333-42	WASHER, LOCK..... UOC: AP6, AP7	4
20	PAOZZ	19207	10861138	SPACER, PLATE..... UOC: AP6, AP7	6
21	PAOZZ	19207	10861677	SHIELD, TORSION BAR UOC: AP6, AP7	1
22	PAOZZ	19207	10866087	SPRING, LEAF UOC: AP6, AP7	9
23	PAOZZ	19207	10861758	GASKET UOC: AP6, AP7	2
24	PAOZZ	19207	10890647	BRACKET, EYE, ROTATIN UOC: AP6, AP7	1
25	PAOZZ	96906	MS51922-21	NUT, SELF-LOCKING, HE UOC: AP6, AP7	1
26	PAOZZ	96906	MS17985-829	PIN, QUICK RELEASE..... UOC: AP6, AP7	1
27	PAOZZ	96906	MS87006-3	HOOK, CHAIN, S..... UOC: AP6, AP7	2
28	MOOZZ	16003	C43974	CHAIN, WELDLESS MAKE FROM CHAIN, P/N C43974 UOC: AP6, AP7	1
29	PAOZZ	19207	10863423	TUBING, NONMETALLIC END OF FIGURE	1



M981A3

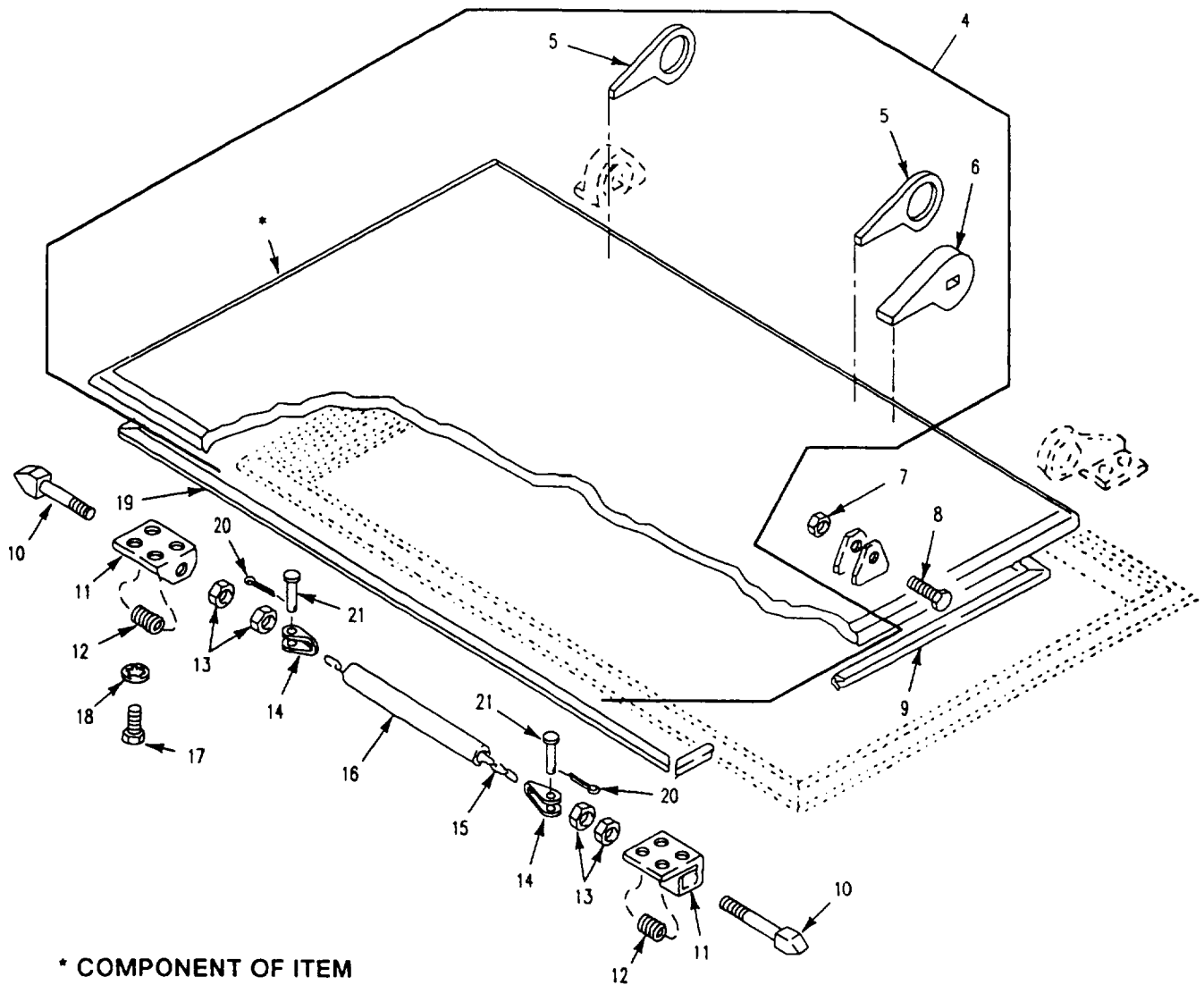

* COMPONENT OF ITEM

Figure 208. Door, Cargo Hatch
(M113A3, M981A3)

SECTION II

TM 9-2350-277-24P

(1) ITEM NO	(2) SMR CODE	(3) CAGE	(4) PART NUMBER	(5) DESCRIPTION AND USABLE ON CODE (UOC)	(6) QTY
				GROUP 1801 BODY, CAB, HOOD AND HULL ASSEMBLIES CONTINUED FIG. 208 DOOR, CARGO HATCH (M113A3, M981A3)	
1	PAOFF	19207	12269455	DOOR, HATCH, VEHICLE..... UOC: AP1	1
2	PAFZZ	19207	10861786	.HINGE, ACCESS DOOR UOC: AP1	2
3	PAFZZ	19207	10917841	.HINGE, ACCESS DOOR UOC: AP1	1
4	PAOFF	19207	12354728	DOOR, HATCH, VEHICLE UOC: APC	1
5	PAFZZ	19207	12354767	.LEAF, BUTT HINGE UOC: APC	2
6	PAFZZ	19207	12354768	.HINGE, DOOR, VEHICULA UOC: APC	1
7	PAOZZ	96906	MS21044N8	NUT, SELF-LOCKING, HE UOC: APC, AP1	1
8	PAOZZ	96906	MS90726-118	SCREW, CAP, HEXAGON H UOC: APC, AP1	1
9	PAOZZ	19207	10861635	SEAL, NONMETALLIC SP UOC: APC, AP1	2
10	PAOZZ	19207	8341129	STRIKER UOC: APC, AP1	2
11	PAOZZ	19207	11589155	BRACKET, MOUNTING UOC: APC, AP1	2
12	PAOZZ	19207	8341814	SPRING, HELICAL, COP UOC: APC, AP1	2
13	PAOZZ	96906	MS35691-33	NUT, PLAIN, HEXAGON UOC: APC, AP1	4
14	PAOZZ	19207	10891144	PIN, LOCK, DETENT..... UOC: APC, AP1	2
15	MOOZZ	19207	10932700P53	CHAIN, WELDED MAKE FROM CHAIN, P/N 10932700P UOC: APC, AP1	1
16	MOOZZ	19207	10874601	TUBING, NONMETALLIC MAKE FROM TUBING, P/N 116780235 UOC: APC, AP1	1
17	PAOZZ	80204	B1821AH038C100N	SCREW, CAP, HEXAGON H UOC: APC, AP1	8
18	PAOZZ	96906	MS27183-14	WASHER, FLAT..... UOC; APC, AP1	8
19	PAOZZ	19207	10861634	SEAL, NONMETALLIC SP UOC: APC, AP1	2
20	PAOZZ	96152	A82-1	PIN, COTTER UOC: APC, AP1	2
21	PAOZZ	96906	MS20392-2C25	PIN, STRAIGHT, HEADED UOC: APC, AP1	2
				END OF FIGURE	

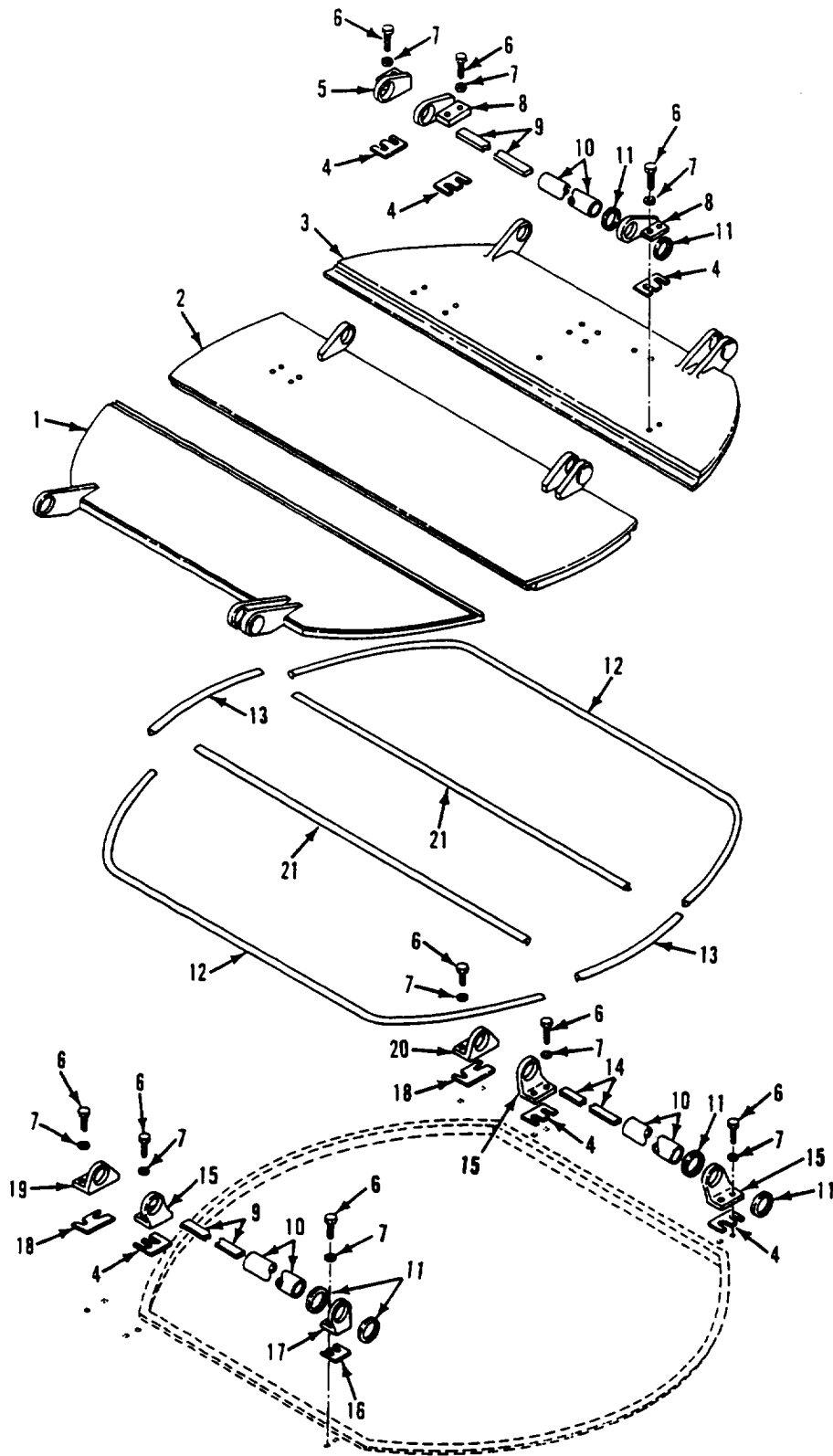

Figure 209. Cargo Hatch Covers and Hinges (M10643)

SECTION II

TM 9-2350-277-24P

(1) ITEM NO	(2) SMR CODE	(3) CAGE	(4) PART NUMBER	(5) DESCRIPTION AND USABLE ON CODE (UOC)	(6) QTY
				GROUP 1801 BODY, CAB, HOOD AND HULL ASSEMBLIES CONTINUED FIG. 209 CARGO HATCH COVERS AND HINGES (M1064A3)	
1	PAOZZ	19207	10874641	DOOR, HATCH, VEHICLE LEFT UOC: AP2	1
2	PAOZZ	19207	11647253	DOOR, ACCESS CENTER UOC: AP2	1
3	PAOZZ	19207	10874643	DOOR, ACCESS RIGHT UOC: AP2	1
4	PAOZZ	19207	10885802	SPACER, PLATE UOC: AP2	6
5	PAOZZ	19207	10943261	BRACKET, MOUNTING UOC: AP2	1
6	PAOZZ	80204	B1821BH050C175N	SCREW, CAP, HEXAGON H UOC: AP2	18
7	PAOZZ	19200	10910174-5	WASHER, FLAT UOC: AP2	18
8	PAOZZ	19207	10874678	HINGE, ACCESS DOOR UOC: AP2	2
9	PAOZZ	19207	10890252	SPRING, LEAF UOC: AP2	2
10	PAOZZ	19207	10874672	SHIELD, TORSION BAR UOC: AP2	3
11	PAOZZ	19207	8756883	SPACER, RING UOC: AP2	6
12	KFOZZ	19207	10874683	SEAL UOC: AP2	2
13	KFOZZ	19207	10874696	SEAL UOC: AP2	2
14	PAOZZ	19207	10874671	SPRING, LEAF UOC: AP2	6
15	PAOZZ	19207	10874658	BRACKET, MOUNTING UOC: AP2	3
16	PAOZZ	19207	10885913	SPACER, PLATE UOC: AP2	1
17	PAOZZ	19207	10885914	HINGE, ACCESS DOOR UOC: AP2	1
18	PAOZZ	19207	10874690	SPACER, PLATE UOC: AP2	2
19	PAOZZ	19207	10874653	BRACKET, MOUNTING UOC: AP2	1
20	PAOZZ	19207	10874669	BRACKET, ANGLE UOC: AP2	1
21	KFOZZ	19207	10874682	SEAL UOC: AP2	2
				END OF FIGURE	

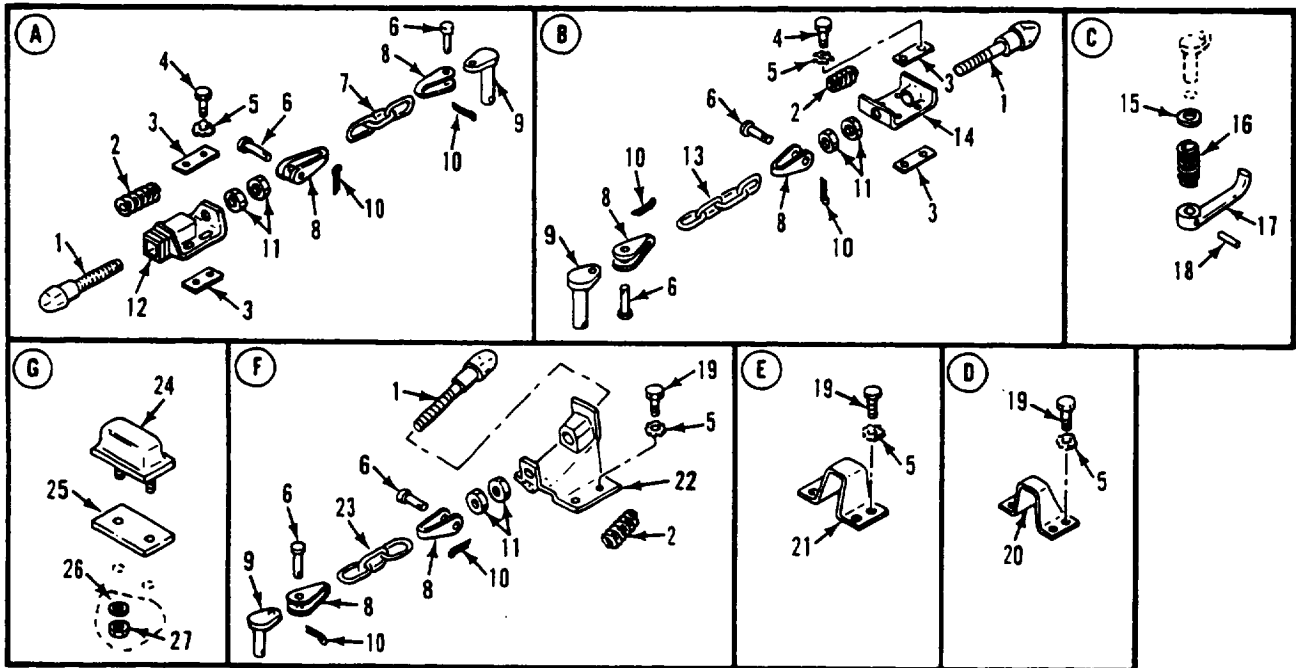
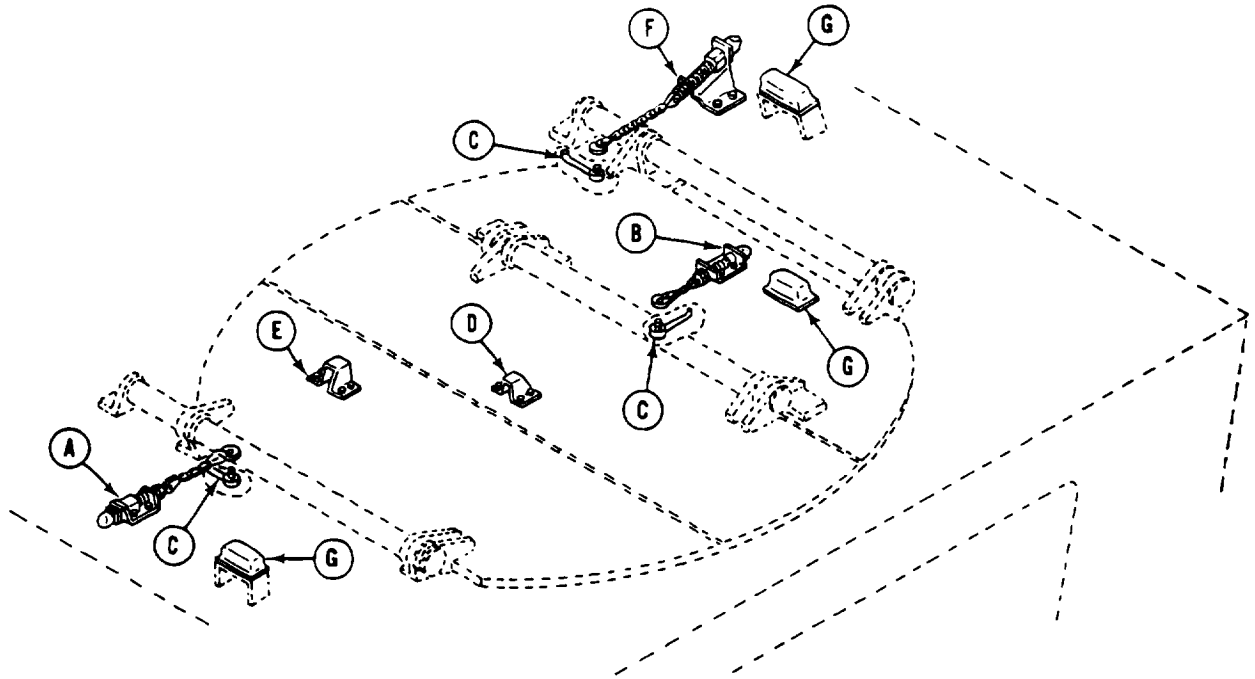

Figure 210. Hatch Cover External Locking Hardware (M1064A3)

SECTION II

TM 9-2350-277-24P

(1) ITEM NO	(2) SMR CODE	(3) CAGE	(4) PART NUMBER	(5) DESCRIPTION AND USABLE ON CODE (UOC)	(6) QTY
				GROUP 1801 BODY, CAB, HOOD AND HULL ASSEMBLIES CONTINUED FIG. 210 HATCH COVER EXTERNAL LOCKING HARDWARE (M1064A3)	
1	PAOZZ	19207	11589152	BOLT, TEE HEAD UOC: AP2	3
2	PAOZZ	19207	10943123	SPRING, HELICAL, COMP UOC: AP2	3
3	PAOZZ	19207	10949322	SPACER, PLATE UOC: AP2	14
4	PAOZZ	80204	B1821BH038C125N	SCREW, CAP, HEXAGON H..... UOC: AP2	8
5	PAOZZ	96906	MS45904-76	WASHER, LOCK UOC: AP2	20
6	PAOZZ	96906	MS20392-2C25	PIN, STRAIGHT, HEADED UOC: AP2	6
7	MOOZZ	19207	10932700P8	CHAIN, WELDED MAKE FROM CHAIN, P/N 10932700P UOC: AP2	1
8	PAOZZ	19207	10891144	PIN, LOCK, DETENT UOC: AP2	6
9	PAOZZ	19207	10874685	ARM, HULL HATCH DOOR UOC: AP2	3
10	PAOZZ	96906	MS24665-132	PIN, COTTER UOC: AP2	6
11	PAOZZ	96906	MS35691-33	NUT, PLAIN, HEXAGON UOC: AP2	6
12	PAOZZ	19207	11589154	BRACKET, MOUNTING UOC: AP2	1
13	MOOZZ	19207	10932700P4	CHAIN, WELDED MAKE FROM CHAIN, P/N 10932700P UOC: AP2	1
14	PAOZZ	19207	11589155	BRACKET, MOUNTING UOC: AP2	1
15	PAOZZ	96906	MS27183-21	WASHER, FLAT UOC: AP2	3
16	PAOZZ	19207	10874684	SPRING, HELICAL, COMP UOC: AP2	3
17	PAOZZ	19207	10874686	HANDLE, DOOR UOC: AP2	3
18	PAOZZ	96906	MS16562-65	PIN, SPRING..... UOC: AP2	3
19	PAOZZ	96906	MS18154-60	SCREW, CAP, HEXAGON H UOC: AP2	12
20	PAOZZ	19207	10932527	CATCH, CLAMPING UOC: AP2	1
21	PAOZZ	19207	10874664	STRIKER, HULL HATCH UOC: AP2	1
22	PAOZZ	19207	10949320	BRACKET, MOUNTING UOC: AP2	1
23	MOOZZ	19207	10932700P11	CHAIN, WELDED MAKE FROM CHAIN, P/N 10932700P UOC: AP2	1
24	PAOZZ	19207	8763183	BUMPER, NONMETALLIC UOC: AP2	3
25	PAOZZ	19207	10874760	SHIM UOC: AP2	V
26	PAOZZ	96906	MS27183-14	WASHER, FLAT UOC: AP2	6
27	PAOZZ	96906	MS51922-17	NUT, SELF-LOCKING, HE UOC: AP2	6
				END OF FIGURE	

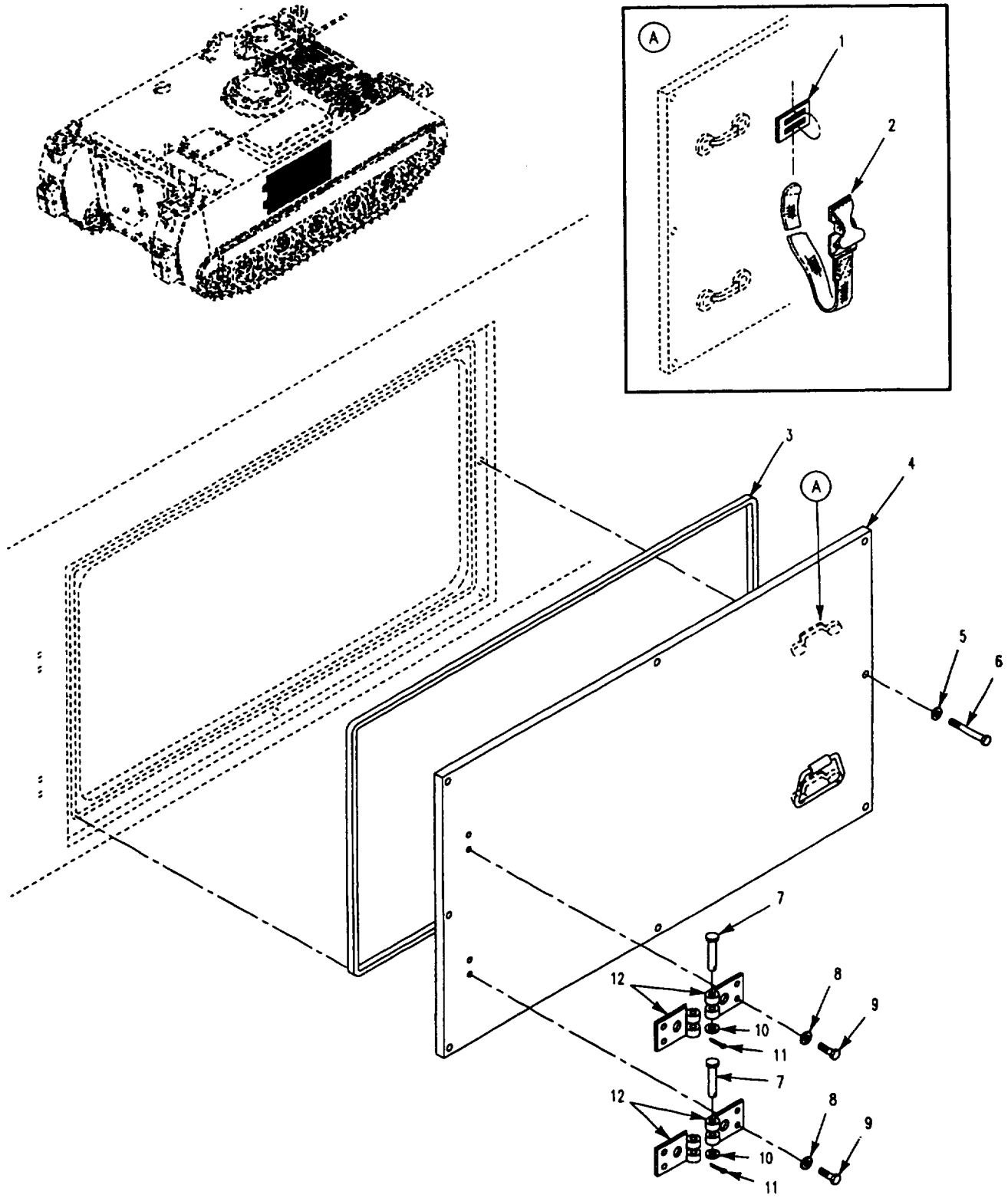

Figure 210A. Turbine Access Door Assembly (M58)

SECTION II

TM 9-2350-277-24P

(1) ITEM NO	(2) SMR CODE	(3) CAGE	(4) PART NUMBER	(5) DESCRIPTION AND USABLE ON CODE (UOC)	(6) QTY
				GROUP 1801 BODY, CAB, HOOD AND HULL ASSEMBLIES CONTINUED FIG. 210A TURBINE ACCESS DOOR ASSEMBLY (M58)	
1	PAOZZ	96906	MS51940-3A	LOOP UOC: AP8	2
2	PAOZZ	19207	8690475	STRAP, WEBBING UOC: AP8	1
3	PAOZZ	19207	12408446	GASKET UOC: AP8	1
4	PAOFF	19207	12408444	DOOR ASSEMBLY SEE FIG. 247 UOC: AP8	1
5	PAOZZ	19200	10910174-22	WASHER, FLAT UOC: AP8	8
6	PAOZZ	19207	12408461	SCREW, TURBINE ACCESS UOC: AP8	8
7	PAOZZ	96906	MS20392-7C121	PIN, STRAIGHT, HEADED UOC: AP8	2
8	PAOZZ	96906	MS27183-19	WASHER, FLAT..... UOC: AP8	8
9	PAOZZ	80204	B1821BH050C113N	SCREW, CAP, HEXAGON H UOC: AP8	8
10	PAOZZ	88044	AN960-816	WASHER, FLAT..... UOC: AP8	2
11	PAOZZ	96906	MS24665-285	PIN, COTTER UOC: AP8	2
12	PAOZZ	19207	12294203	HINGE, STRAP UOC: AP8	4
				END OF FIGURE	

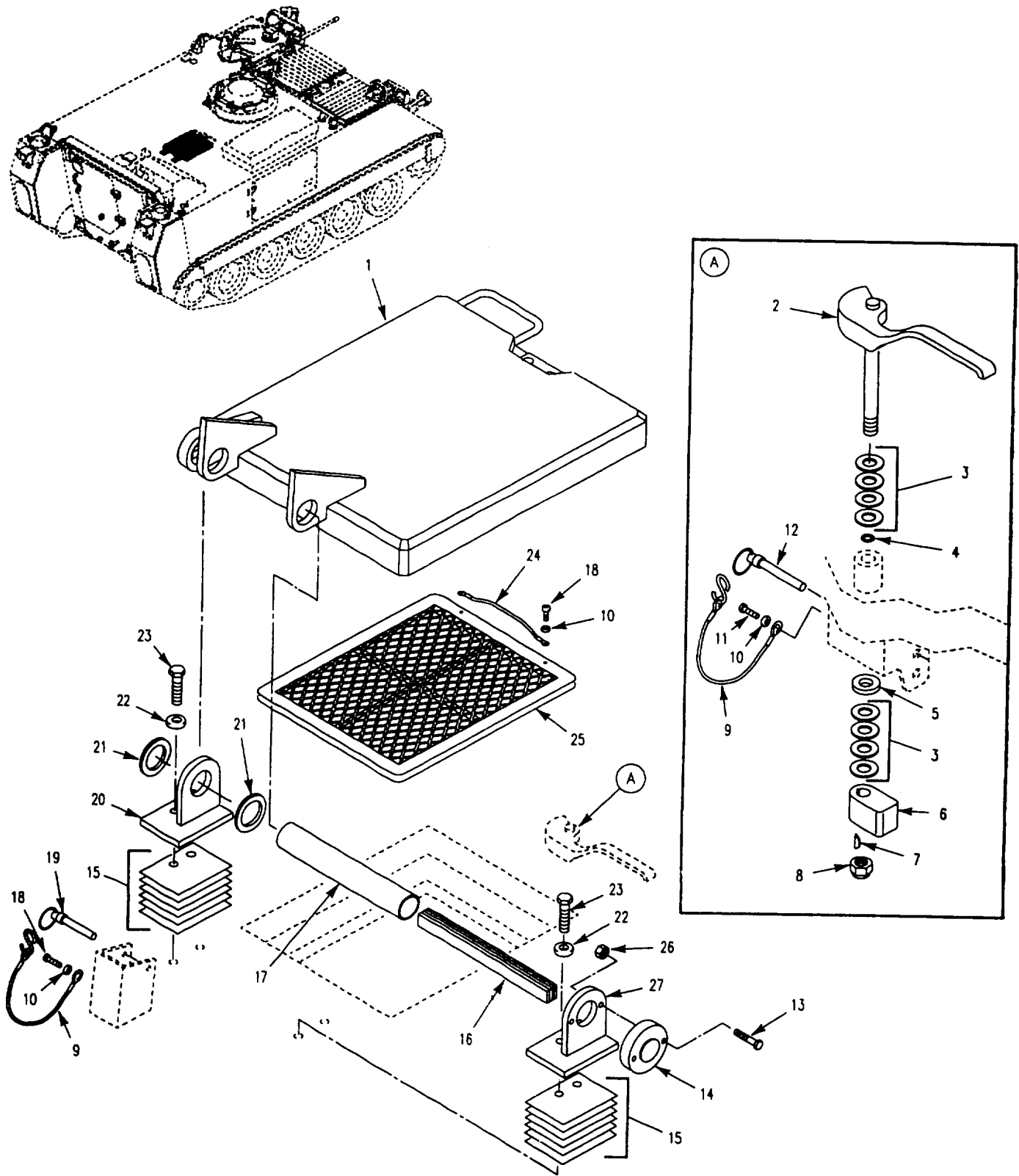

Figure 210B. Hopper Hatch Installation (M58)

SECTION II

TM 9-2350-277-24P

(1) ITEM NO	(2) SMR CODE	(3) CAGE	(4) PART NUMBER	(5) DESCRIPTION AND USABLE ON CODE (UOC)	(6) QTY
				GROUP 1801 BODY, CAB, HOOD AND HULL ASSEMBLIES CONTINUED FIG. 210B HOPPER HATCH INSTALLATION (M58)	
1	PAOZZ	19207	12408309	COVER, HOPPER, HATCH..... UOC: AP8	1
2	PAOZZ	19207	10866264-1	HANDLE, DOOR..... UOC: AP8	1
3	PAOZZ	19207	8731389	WASHER, FLAT..... UOC: AP8	8
4	PAOZZ	96906	MS28775-212	PACKING, PREFORMED..... UOC: AP8	1
5	PAOZZ	19207	12354884	SPACER, SLEEVE..... UOC: AP8	1
6	PAOZZ	19207	12408326	LOCK, COMBAT, HOPPER..... UOC: AP8	1
7	PAOZZ	96906	MS35756-10	KEY, WOODRUFF..... UOC: AP8	1
8	PAOZZ	96906	MS251922-47	NUT, SELF-LOCKING, HE..... UOC: AP8	1
9	PAOZZ	19207	12265529-Z	WIRE ROPE ASSEMBLY..... UOC: AP8	2
10	PAOZZ	96906	MS27183-42	WASHER, FLAT..... UOC: AP8	4
11	PAOZZ	96906	MS35206-259	SCREW, MACHINE..... UOC: AP8	1
12	PAOZZ	96906	MS17987-850	PIN, QUICK RELEASE..... UOC: AP8	1
13	PAOZZ	80204	B1821BH038F200N	SCREW, CAP, HEXAGON, H..... UOC: AP8	2
14	PAOZZ	19207	10907309	RETAINER ASSEMBLY..... UOC: AP8	1
15	PAOZZ	19207	12408403	SHIM, HOPPER, HATCH..... UOC: AP8	12
16	PAOZZ	19207	8756881	SPRING, LEAF..... UOC: AP8	17
17	PAOZZ	19207	8756675	TUBE, METALLIC..... UOC: AP8	1
18	PAOZZ	96906	MS31506-261	SCREW, MACHINE..... UOC: AP8	3
19	PAOZZ	96906	MS17987-832	PIN, QUICK RELEASE..... UOC: AP8	1
20	PAOZZ	19207	12408314	BRACKET, HOPPER HATCH..... UOC: AP8	1
21	PAOZZ	19207	8756883	SPACER, RING..... UOC: AP8	2
22	PAOZZ	96906	MS7183-18	WASHER, FLAT..... UOC: AP8	4
23	PAOZZ	80204	B18214BH050C150N	SCREW, CAP, HEXAGON..... UOC: AP8	4
24	PAOZZ	19207	12265529-2	WIRE, ROPE, ASSEMBLY..... UOC: AP8	1
25	PAOZZ	19207	12408325	SCREEN, HOPPER, HATCH..... UOC: AP8	1
26	PAOZZ	96906	MS21044N6	NUT, SELF-LOCKING, HE..... UOC: AP8	2
27	PAOZZ	19207	12408312	BRACKET, HINGE, HOPPER..... UOC: AP8	1
				END OF FIGURE	

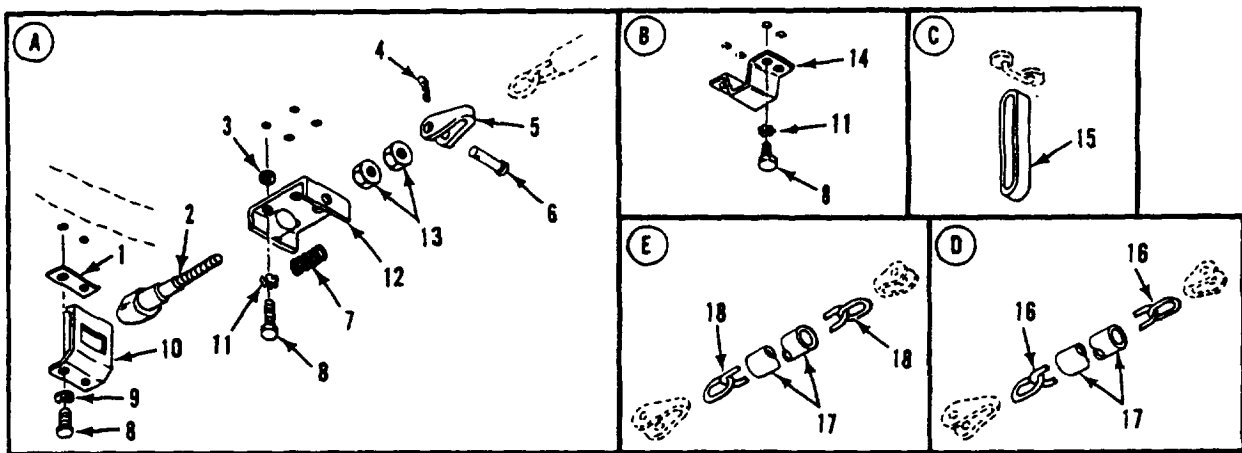
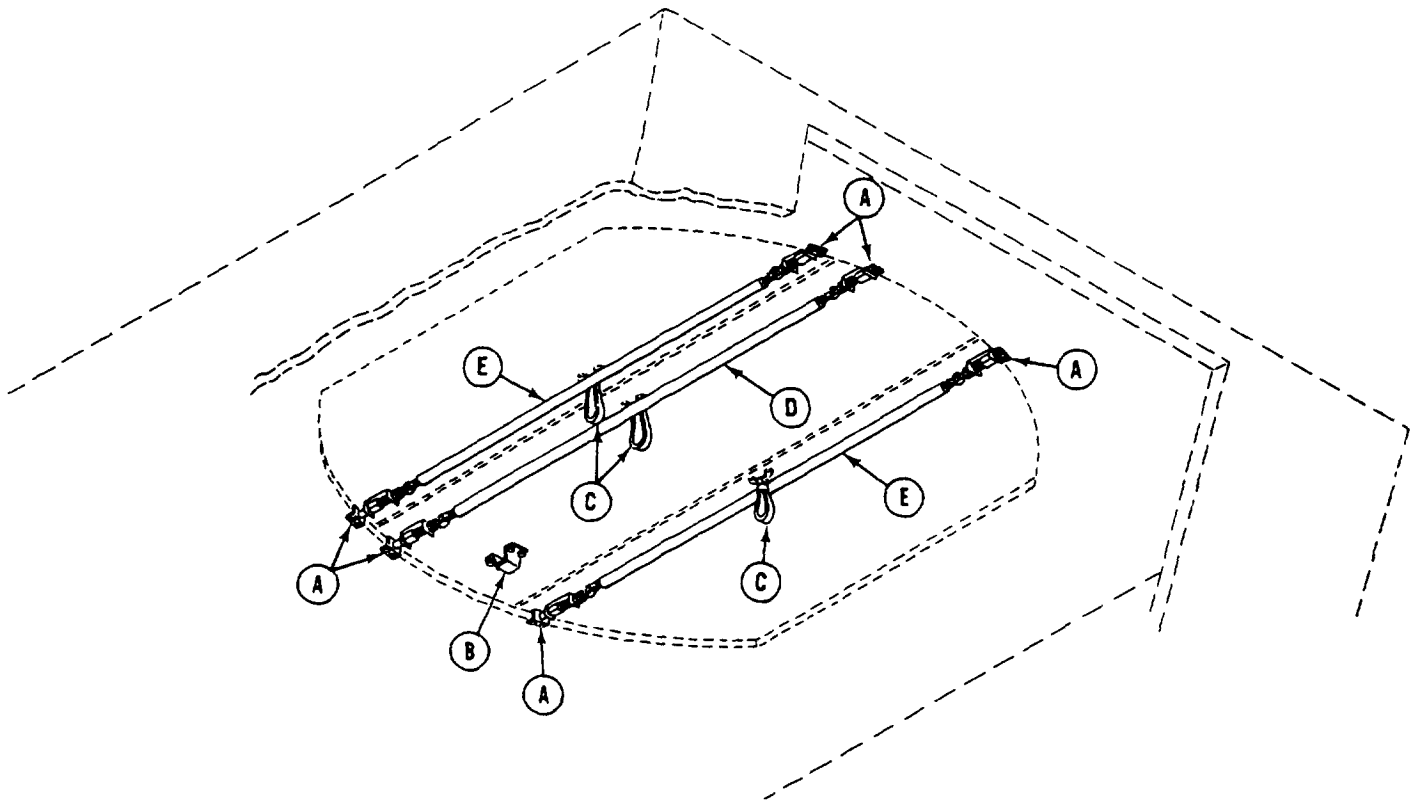

Figure 211. Hatch Cover Internal Locking Hardware (M1064A3)

SECTION II

TM 9-2350-277-24P

(1) ITEM NO	(2) SMR CODE	(3) CAGE	(4) PART NUMBER	(5) DESCRIPTION AND USABLE ON CODE (UOC)	(6) QTY
				GROUP 1801 BODY, CAB, HOOD AND HULL ASSEMBLIES CONTINUED FIG. 211 HATCH COVER INTERNAL LOCKING HARDWARE (M1064A3)	
1	PAOZZ	19207	10890250	SPACER, PLATE UOC: AP2	V
2	PAOZZ	19207	11589153	BOLT, TEE HEAD UOC: AP2	6
3	PAOZZ	96906	MS27183-15	WASHER, FLAT UOC: AP2	V
4	PAOZZ	96906	MS24665-132	PIN, COTTER UOC: AP2	6
5	PAOZZ	19207	10891144	PIN, LOCK, DETENT UOC: AP2	6
6	PAOZZ	96906	MS20392-2C25	PIN, STRAIGHT, HEADED UOC: AP2	6
7	PAOZZ	19207	10943123	SPRING, HELICAL, COMP UOC: AP2	6
8	PAOZZ	96906	MS18154-60	SCREW, CAP, HEXAGON H UOC: AP2	40
9	PAOZZ	96906	MS35333-42	WASHER, LOCK UOC: AP2	12
10	PAOZZ	19207	10942885	STRIKE, CATCH UOC: AP2	6
11	PAOZZ	96906	MS45904-76	WASHER, LOCK UOC: AP2	28
12	PAOZZ	19207	11589155	BRACKET, MOUNTING UOC: AP2	6
13	PAOZZ	96906	MS35691-33	NUT, PLAIN, HEXAGON UOC: AP2	12
14	PAOZZ	19207	10874663	STRIKER, HULL HATCH UOC: AP2	1
15	PAOZZ	19207	8763238	STRAP, WEBBING UOC: AP2	3
16	MOOZZ	19207	10932700P77	CHAIN, WELDED MAKE FROM CHAIN, P/N 10932700P UOC: AP2	1
17	PAOZZ	19207	10885800	TUBING, NONMETALLIC UOC: AP2	3
18	MOOZZ	19207	10932700P72	CHAIN, WELDED MAKE FROM CHAIN, P/N 10932700P UOC: AP2	2
				END OF FIGURE	

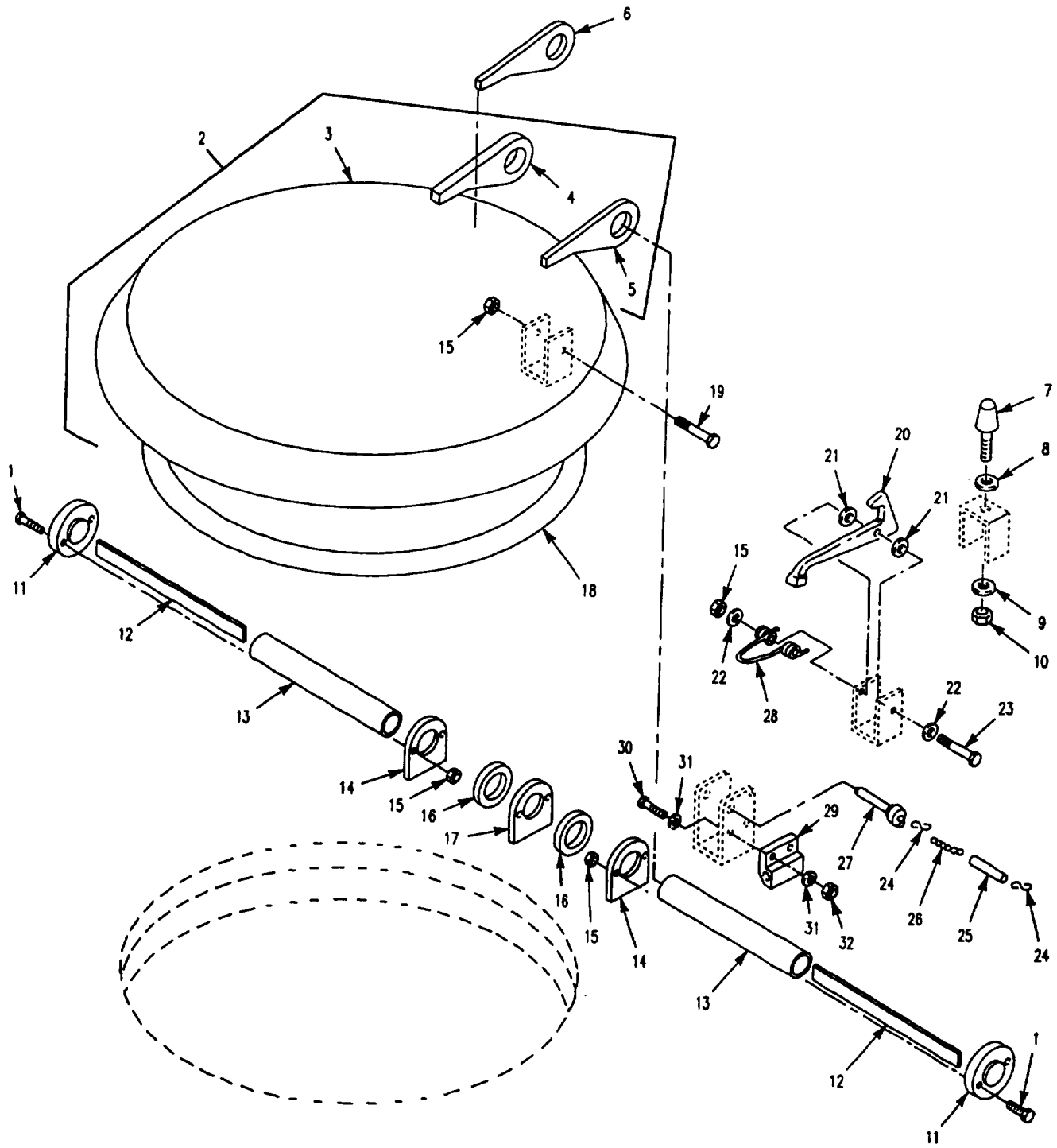

Figure 212. Commander's Hatch Cover Assembly
(M1068A3, M577A3)

SECTION II

TM 9-2350-277-24P

(1) ITEM NO	(2) SMR CODE	(3) CAGE	(4) PART NUMBER	(5) DESCRIPTION AND USABLE ON CODE (UOC)	(6) QTY
				GROUP 1801 BODY, CAB, HOOD AND HULL ASSEMBLIES CONTINUED FIG. 212 COMMANDER'S HATCH COVER ASSEMBLY (M577A3, M1068A3)	
1	PAOZZ	80204	B1821BH038F200N	SCREW, CAP, HEXAGON H UOC: AP3, AP5	4
2	PAOZZ	19207	10917632	DOOR, HATCH, VEHICLE..... UOC: AP3, AP5	1
3	XAFZZ	19207	10917632-4	.COVER..... UOC: AP3, AP5	1
4	PAFZZ	19207	10917632-1	.LEAF, BUTT HINGE UOC: AP3, AP5	1
5	PAFZZ	19207	10917632-2	.LEAF, BUTT HINGE UOC: AP3, AP5	1
6	PAFZZ	19207	10917632-2	LEAF, BUTT HINGE UOC: AP3, AP5	1
7	PAOZZ	19207	8341563	BUMPER, NONMETALLIC UOC: AP3, AP5	1
8	PAOZZ	96906	MS27183-22	WASHER, FLAT UOC: AP3, AP5	6
9	PAOZZ	96906	MS27183-15	WASHER, FLAT UOC: AP3, AP5	1
10	PAOZZ	96906	MS51922-17	NUT, SELF-LOCKING, HE UOC: AP3, AP5	1
11	PAOZZ	19207	10918113	PLATE, RETAINING, SHA UOC: AP3, AP5	2
12	PAOZZ	19207	8756881	SPRING, LEAF UOC: AP3, AP5	28
13	PAOZZ	19207	8756675	TUBE, METALLIC UOC: AP3, AP5	2
14	PAFZZ	19207	10917698	HINGE, ACCESS DOOR UOC: AP3, AP5	2
15	PAOZZ	96906	MS21044N6	NUT, SELF-LOCKING, HE UOC: AP3, AP5	6
16	PAOZZ	19207	8756883	SPACER, RING..... UOC: AP3, AP5	2
17	PAFZZ	19207	10917669	HINGE HALF, COMMANDE..... UOC: AP3, AP5	1
18	PAOZZ	19207	10861633	SEAL, NONMETALLIC SP..... UOC: AP3, AP5	1
19	PAOZZ	80204	B1821BH038F250N	SCREW, CAP, HEXAGON H..... UOC: AP3, AP5	1
20	PAOZZ	19207	10874799	LEVER, LOCK-RELEASE UOC: AP3, AP5	1
21	PAOZZ	19207	8756884	SPACER, COVER HINGED UOC: AP3, AP5	2
22	PAOZZ	96906	MS27183-14	WASHER, FLAT UOC: AP3, AP5	2
23	PAOZZ	80204	B1821BH038F350N	SCREW, CAP, HEXAGON H..... UOC: AP3, AP5	1
24	PAOZZ	96906	MS87006-3	HOOK, CHAINS UOC: AP3, AP5	2
25	PAOZZ	19207	10863423	TUBING, NONMETALLIC UOC AP3, AP5	1
26	MOOZZ	16003	C43974	CHAIN, WELDLESS MAKE FROM CHAIN, P/N C43974 UOC: AP3, AP5	1
27	PAOZZ	96906	MS17985-829	PIN, QUICK RELEASE UOC: AP3, AP5	1
28	PAOZZ	19207	8341554	SPRING, HELICAL, TORS..... UOC: AP3, AP5	1

SECTION II

TM 9-2350-277-24P

(1) ITEM NO	(2) SMR CODE	(3) CAGE	(4) PART NUMBER	(5) DESCRIPTION AND USABLE ON CODE (UOC)	(6) QTY
				GROUP 1801 BODY, CAB, HOOD AND HULL ASSEMBLIES CONTINUED FIG. 212 COMMANDER'S HATCH COVER, ASSEMBLY CONTINUED (M577A3, M1068A3)	
29	PAOZZ	19207	12369701	BLOCK, RETAINING, PIN UOC: AP3, AP5	1
30	PAOZZ	80204	B1821AH025F125N	SCREW, CAP, HEXAGON H UOC: AP3, AP5	2
31	PAOZZ	96906	MS27183-10	WASHER, FLAT..... UOC: AP3, AP5	4
32	PAOZZ	96906	MS21083N4	NUT, SELF-LOCKING, HE UOC: AP3, AP5	2
				END OF FIGURE	

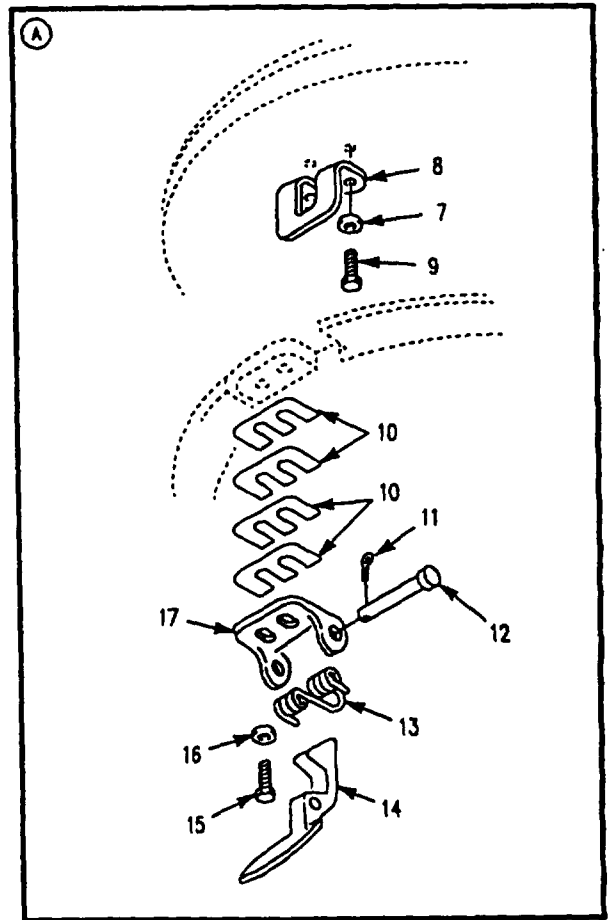
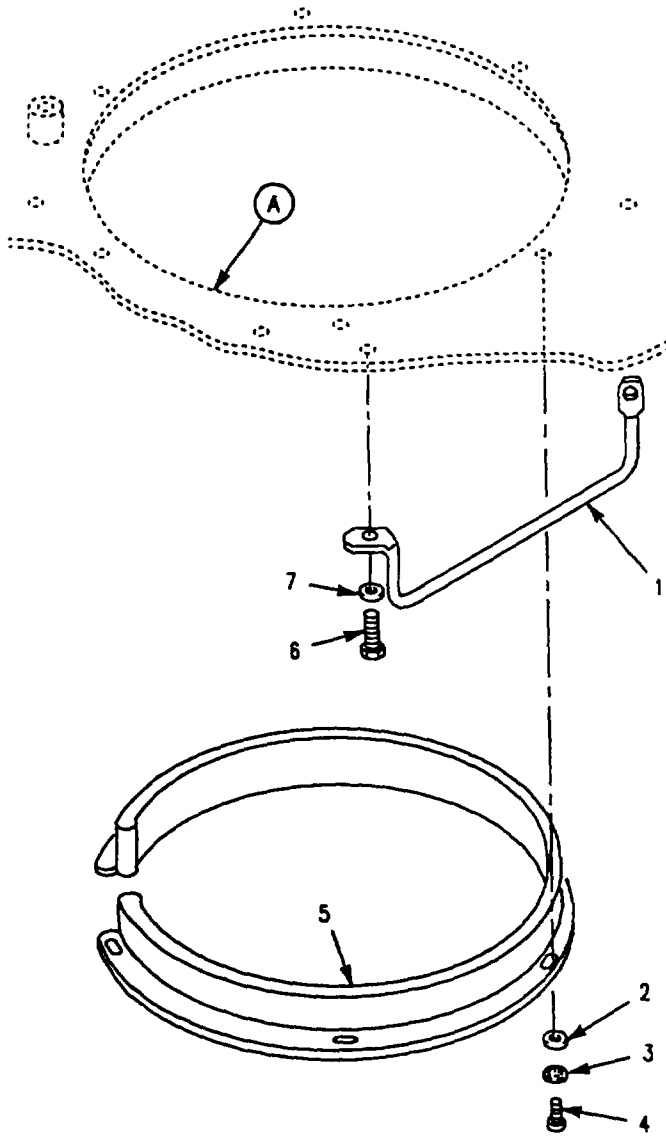

Figure 213. Commander's Hatch Cover Latches
(M1068A3, M577A3)

SECTION II

TM 9-2350-277-24P

(1) ITEM NO	(2) SMR CODE	(3) CAGE	(4) PART NUMBER	(5) DESCRIPTION AND USABLE ON CODE (UOC)	(6) QTY
				GROUP 1801 BODY, CAB, HOOD AND HULL ASSEMBLIES CONTINUED FIG. 213 COMMANDER'S HATCH COVER LATCHES (M577A3, M1068A3)	
1	PAOZZ	19207	10917755	HANDLE, SAFETY, COMMA UOC: AP3, AP5	1
2	PAOZZ	96906	MSS27183-11	WASHER, FLAT..... UOC: AP3, AP5	6
3	PAOZZ	96906	MS35333-40	WASHER, LOCK..... UOC: AP3, AP5	6
4	PAOZZ	96906	MS35206-280	SCREW, MACHINE..... UOC: AP3, AP5	6
5	PAOZZ	19207	10917684	PAD, CUSHIONING..... UOC: AP3, AP5	1
6	PAOZZ	80204	B1821BHO38CO75D	SCREW, CAP, HEXAGON H..... UOC: AP3, AP5	2
7	PAOZZ	96906	MS35333-42	WASHER, LOCK..... UOC: AP3, AP5	4
8	PAOZZ	19207	11660882	STRIKE, CATCH..... UOC: AP3, AP5	1
9	PAOZZ	96906	MS18154-60	SCREW, CAP, HEXAGON H..... UOC: AP3, AP5	2
10	PAOZZ	19207	10875323	SPACER, PLATE..... UOC: AP3, AP5	20
11	PAOZZ	96906	MS24665-283	PIN, COTTER..... UOC: AP3, AP5	1
12	PAOZZ	96906	MS20392-7C97	PIN, STRAIGHT, HEADED..... UOC: AP3, AP5	1
13	PAOZZ	19207	10875320	SPRING, HELICAL, TORS..... UOC: AP3, AP5	1
14	PAOZZ	19207	10875318	CATCH, ELBOW..... UOC: AP3, AP5	1
15	PAOZZ	19207	11633838	SCREW, CAP, HEXAGON H..... UOC: AP3, AP5	2
16	PAOZZ	96906	MS27183-14	WASHER, FLAT..... UOC: AP3, AP5	2
17	PAOZZ	19207	110875319	BRACKET, EYE, NONROTA..... UOC: AP3, AP5	1
				END OF FIGURE	

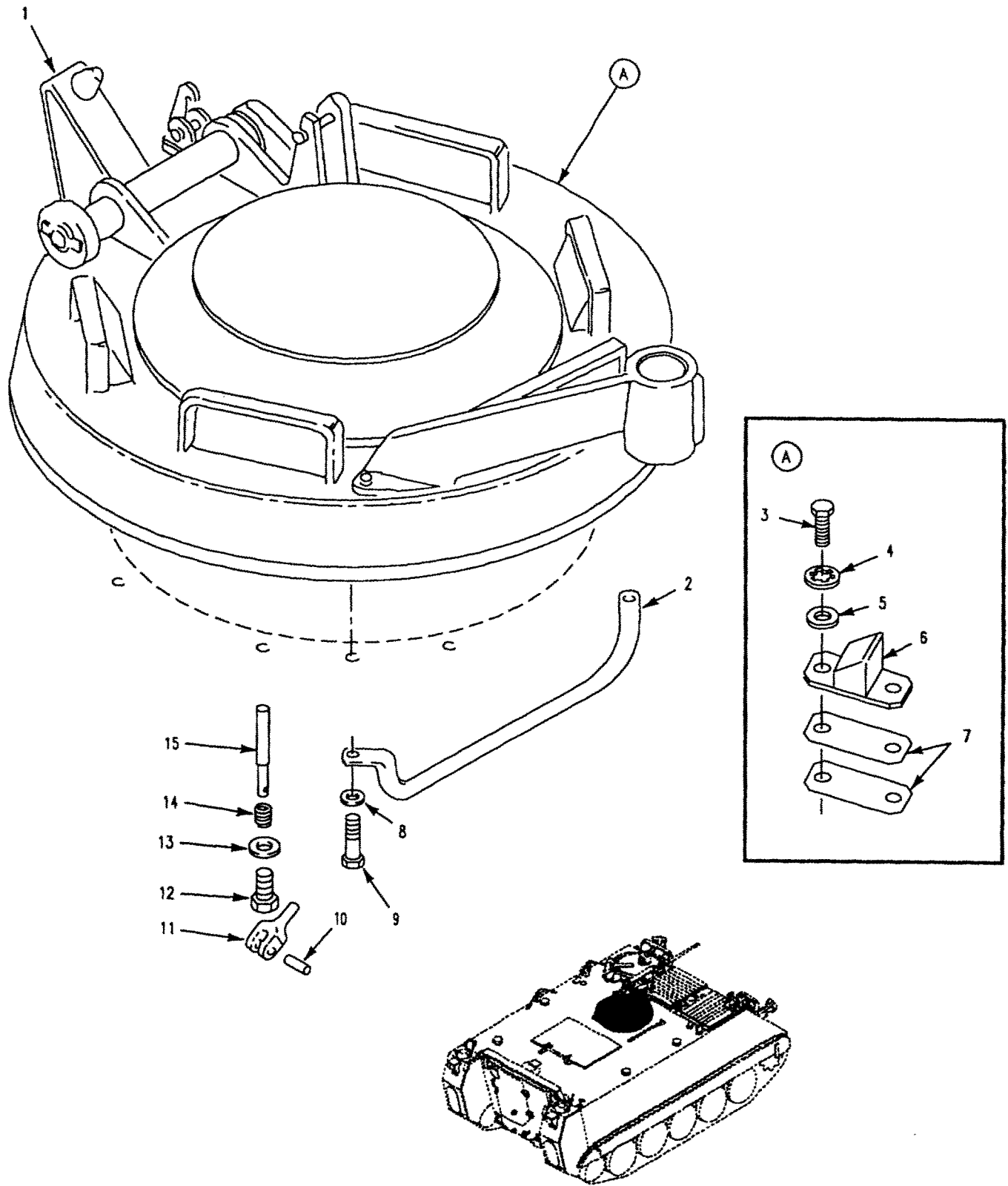

Figure 214. Commander's Cupola Installation
(M1059A3, M1064A3, M113A3, M58)

SECTION II

TM 9-2350-277-24P

(1) ITEM NO	(2) SMR CODE	(3) CAGE	(4) PART NUMBER	(5) DESCRIPTION AND USABLE ON CODE (UOC)	(6) QTY
				GROUP 1801 BODY, CAB, HOOD AND HULL ASSEMBLIES CONTINUED FIG. 214 COMMANDER'S CUPOLA INSTALLATION (M113A3, M1059A3, M1064A3, M58)	
1	PAFHH	19207	12268728	CUPOLA, COMMANDER'S, SEE FIGS. 215, 216, 217 AND 218 UOC: APC, AP8	1
1	PAFHH	19207	12269100	CUPOLA, COMMANDER'S, SEE FIGS. 215, 216, 217 UOC: AP2	1
1	PAFHD	19207	12349624	CUPOLA, COMMANDER'S, SEE FIGS. 215, 216, 217 UOC: AP6	1
2	PAOZZ	19207	10866204	HANDLE, CUPOLA, COMMA UOC: APC, AP2, AP6, AP8	1
3	PAOZZ	80204	B1821BH038C138N	SCREW, CAP, HEXAGON H..... UOC: AP6	4
4	PAOZZ	96906	MS35333-42	WASHER, LOCK..... UOC: AP6	4
5	PAOZZ	96906	MS27183-14	WASHER, FLAT..... UOC: AP6	4
6	PAOZZ	19207	12313628	BRACKET, MOUNTING..... UOC: AP6	18
7	PAOZZ	19207	12313725	SPACER, PLATE..... UOC: AP6	18
8	PAOZZ	88044	AN960-1216L	WASHER, FLAT..... UOC: APC, AP8	12
9	PAOZZ	96906	MS90727-193	SCREW, CAP, HEXAGON H..... UOC: APC, AP2, AP6, AP8	12
10	PAOZZ	96906	MS171533	PIN, SPRING..... UOC: APC, AP2, AP6, AP8	1
11	PAOZZ	19207	10861579-1	LEVER, MANUAL CONTRO..... UOC: APC, AP2, AP6, AP8	1
12	PAOZZ	19207	11678149	BUSHING, MACHINE, THR..... UOC: APC, AP8	1
13	PAOZZ	88044	AN960-1216L	WASHER, FLAT..... UOC: APC, AP2, AP6, AP8	18
14	PAOZZ	19207	11678147	SPRING, HELICAL, COMP..... UOC: APC, AP2, AP6, AP8	1
15	KFOZZ	19207	11678148	PIN, SPRING..... UOC: APC, AP2, AP6, AP8	1
				END OF FIGURE	

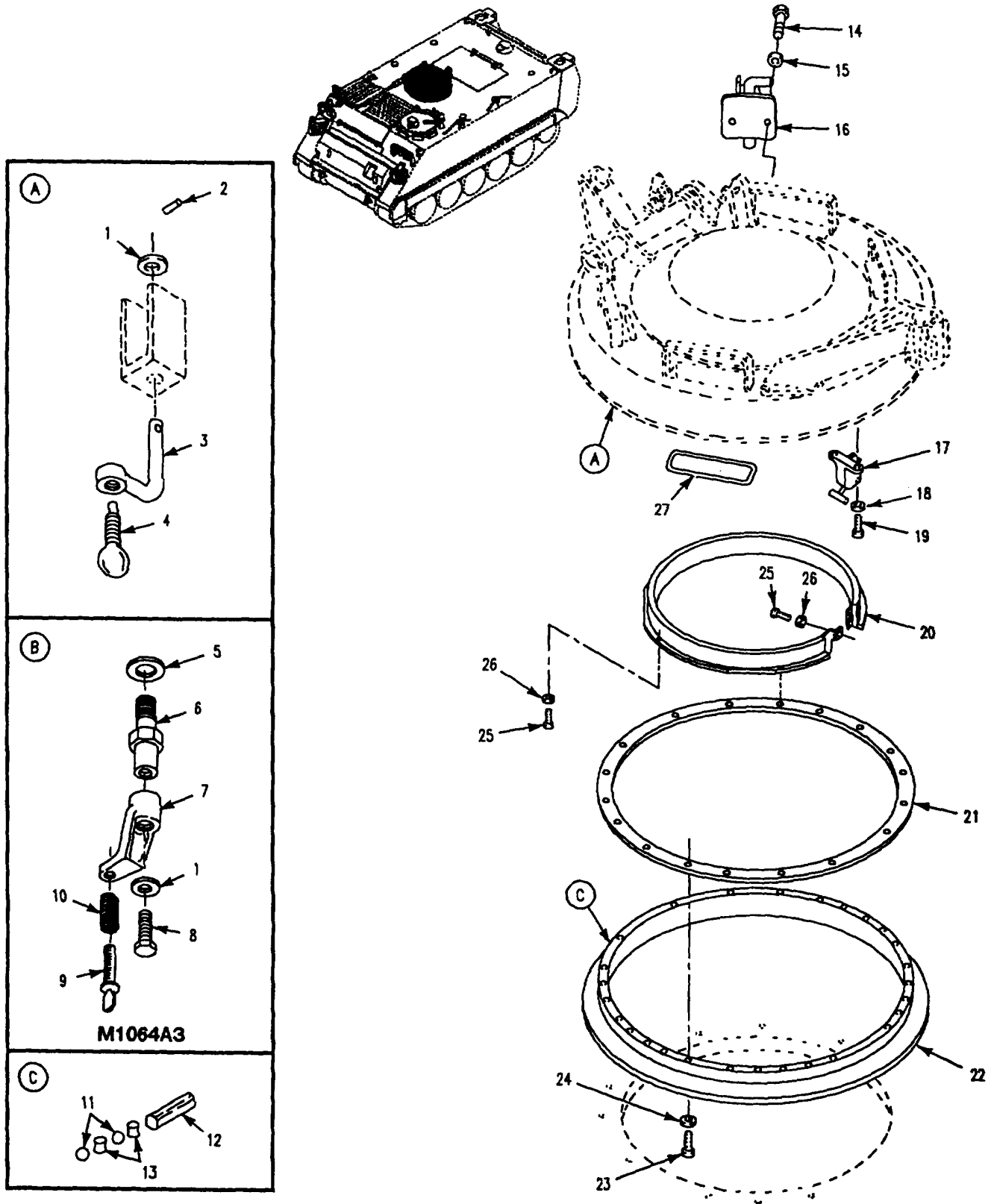

Figure 215. Commander's Cupola Assembly
(M1059A3, M1064A3, M113A3, M58)

SECTION II

TM 9-2350-277-24P

(1) ITEM NO	(2) SMR CODE	(3) CAGE	(4) PART NUMBER	(5) DESCRIPTION AND USABLE ON CODE (UOC)	(6) QTY
				GROUP 1801 BODY, CAB, HOOD AND HULL ASSEMBLIES CONTINUED FIG. 215 COMMANDER'S CUPOLA ASSEMBLY (M113A3, M1059A3, M1064A3, M58)	
1	PAOZZ	96906	MS27183-12	WASHER, FLAT UOC: APC, AP2, AP6, AP8	10
2	PAOZZ	96906	MS16562-27	PIN, SPRING..... UOC: APC, AP6, AP8	10
3	PAOZZ	19207	11589663	NUT, PLAIN, WING..... UOC: APC, AP6, AP8	10
4	PAOZZ	19207	11597869	THUMBSCREW UOC: APC, AP6, AP8	10
5	PAOZZ	19200	10910174-5	WASHER, FLAT..... UOC: AP2	10
6	PAOZZ	19207	11678318	POST, ELECTRICAL-MEC UOC: AP2	10
7	PAOZZ	19207	11678321	CLAMP, PERISCOPE MOU UOC: AP2	10
8	PAOZZ	80204	B1821BH031C050N	BOLT, MACHINE UOC: AP2	10
9	PAOZZ	19207	11678317	THUMB, SCREW UOC: AP2	10
10	PAOZZ	19207	11678320	SPRING, HELICAL, COMP UOC: AP2	10
11	PAFZZ	19207	12269104	BEARING, BALL, ANNULA..... UOC: APC, AP2, AP6, AP8	140
12	PAFZZ	19207	12268646	BLOCK, CUPOLA BEAR UOC: APC, AP2, AP6, AP8	6
13	PAFZZ	19207	12268642	SEPARATOR, BEARING B UOC: APC, AP2, AP6, AP8	146
14	PAOZZ	80204	B1821AH038C075N	SCREW, CAP, HEXAGON H UOC: AP6	2
15	PAOZZ	96906	MS35333-42	WASHER, LOCK..... UOC: AP6	20
16	PAOZZ	19207	12313629	LATCH, DOOR, VEHICULA..... UOC: AP6	1
17	PAOZZ	119207	10875226	ADJUSTER, SLACK, BRAK UOC: APC, AP2, AP6, AP8	1
18	PAOZZ	96906	MS27183-18	WASHER, FLAT..... UOC: APC, AP2, AP6, AP8	2
19	PAOZZ	80204	B1821BH050C150N	SCREW, CAP, HEXAGON H..... UOC: APC, AP2, AP6, AP8	2
20	PAOZZ	19207	10918065	PAD, CUSHIONING UOC: APC, AP2, AP6, AP8	1
21	PAFZZ	19207	10865745	RING, BEARING, OUTER UOC: APC, AP2, AP6, AP8	1
22	PAFZZ	19207	10865743	RACE, BEARING, CUPOLA..... UOC: APC, AP2, AP6, AP8	1
23	PAFZZ	96906	MS16997-103	SCREW, CAP, SOCKET HE UOC: APC, AP2, AP6, AP8	18
24	PAOZZ	96906	MS35333-42	WASHER, LOCK..... UOC: APC, AP2, AP8	18
25	PAOZZ	96906	MS90725-5	SCREW, CAP, HEXAGON H..... UOC: APC, AP2, AP6, AP8	6
26	PAOZZ	96906	MS27183-11	WASHER, FLAT..... UOC: APC, AP2, AP6, AP8	6
27	PAFZZ	19207	10917616	SEAL, NONMETALLIC ST UOC: APC, AP2, AP6, AP8	5
				END OF FIGURE	

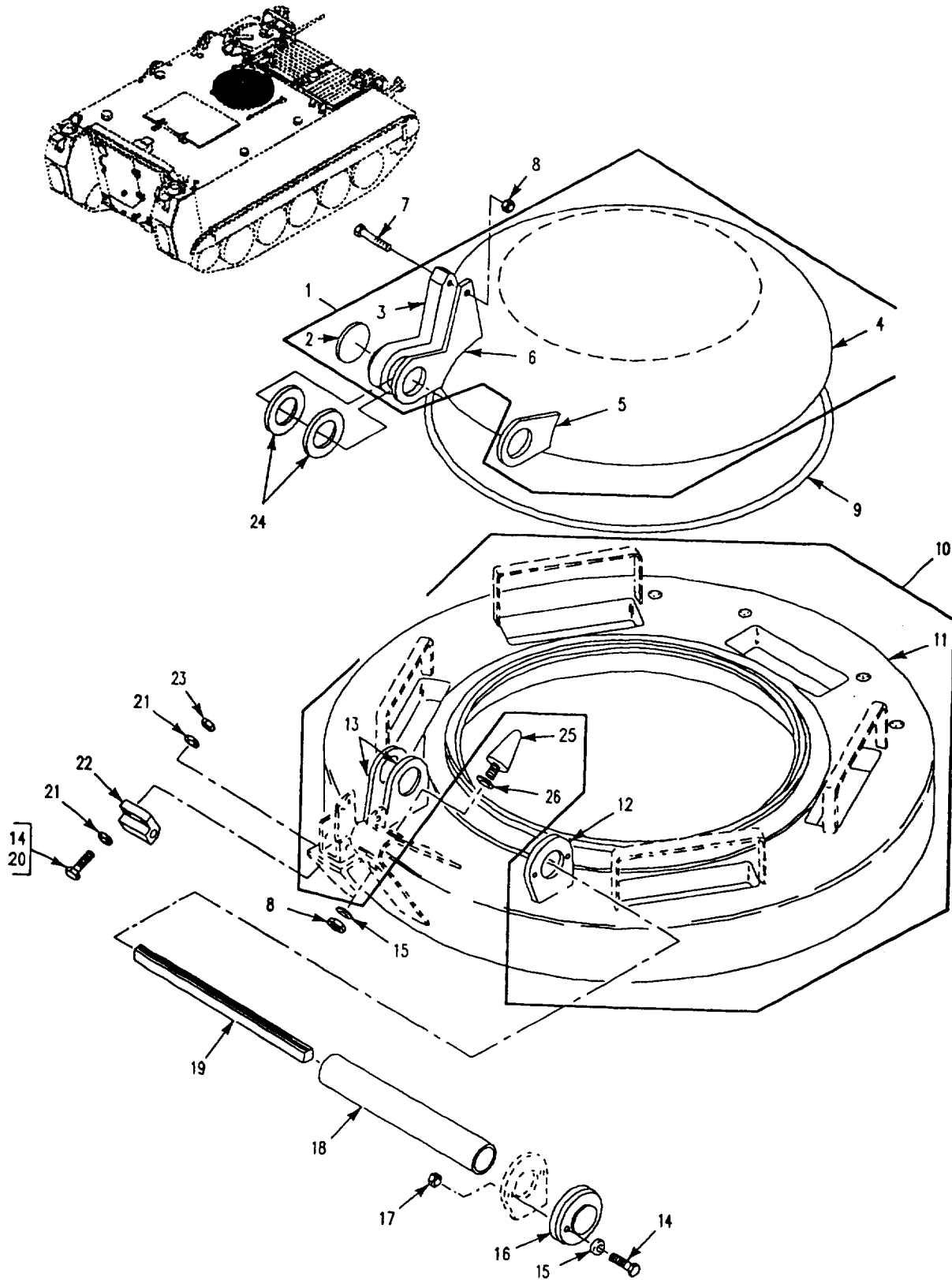

Figure 216. Commander's Cupola Hatch and Cover Assemblies (M1059A3, M1064A3, MI 13A3, M58)

SECTION II

TM 9-2350-277-24P

(1) ITEM NO	(2) SMR CODE	(3) CAGE	(4) PART NUMBER	(5) DESCRIPTION AND USABLE ON CODE (UOC)	(6) QTY
				GROUP 1801 BODY, CAB, HOOD AND HULL ASSEMBLIES CONTINUED FIG. 216 COMMANDER'S CUPOLA HATCH AND COVER ASSEMBLIES (M113A3, M1059A3, M1064A3, M58)	
1	PAOFF	19207	8756969	DOOR, HATCH, VEHICLE UOC: APC, AP2, AP6, AP8	1
2	PAOZZ	19207	18756970	.DISK, SOLID, PLAIN UOC: APC, AP2, AP6, AP8	1
3	PAFZZ	19207	8756973	.HINGE, SEGMENT, HATCH UOC: APC, AP2, AP6, AP8	1
4	XAFZZ	19207	8756974	.DOOR UOC: APC, AP2, AP6, AP8	1
5	PAFZZ	19207	8756972	.HINGE, ACCESS DOOR UOC: APC, AP2, AP6, AP8	1
6	PAFZZ	19207	10865854	.HINGE, SEGMENT, HATCH UOC: APC, AP2, AP6, AP8	1
7	PAOZZ	80204	B1821BH038C300N	SCREW, CAP, HEXAGON H..... UOC: APC, AP2, AP6, AP8	1
8	PAOZZ	96906	MS51922-17	NUT, SELF-LOCKING, HE UOC: APC, AP2, AP6, AP8	2
9	MOOZZ	19207	10861633	SEAL, NONMETALLIC SP, MAKE FROM SEAL, P/N 10861633..... UOC: APC, AP2, AP8	1
9	MOOZZ	19207	12349624-3	SEAL, MAKE FROM SEAL, P/N 10861633..... UOC: AP6	1
10	PAFFF	19207	8756735	DOOR, HATCH, VEHICLE..... UOC: APC, AP8	1
10	PAFHH	19207	11678340	DOOR, HATCH, VEHICLE..... UOC: AP2	1
10	PAFHH	19207	12349625	DOOR, HATCH, VEHICLE..... UOC: AP6	1
11	XAHZZ	19207	8756736	.RING UOC: APC, AP8	1
11	XAHZZ	19207	7372615	.RING, LOCK, SERRATED UOC: AP2, AP6	4
12	PAFZZ	19207	8756737	.PAD EYE UOC: APC, AP2, AP6, AP8	1
13	PAFZZ	19207	8756738	PAD EYE..... UOC: APC, AP2, AP6, AP8	2
14	PAOZZ	96906	MS18153-63	SCREW, CAP, HEXAGON H UOC: APC, AP2, AP6, AP8	2
15	PAOZZ	96906	M527183-14	WASHER, FLAT..... UOC: APC, AP2, AP6, AP8	3
16	PAOZZ	19207	10907310	RETAINER TORSION BA..... UOC: APC, AP2, AP6, AP8	1
17	PAOZZ	96906	MS21044N6	NUT, SELF-LOCKING, HE UOC: APC, AP2, AP6, AP8	2
18	PAOZZ	19207	8756675	TUBE, METALLIC..... UOC: APC, AP2, AP6, AP8	1
19	PAOZZ	19207	8756881	SPRING, LEAF UOC: APC, AP2, AP6, AP8	12
20	PAOZZ	96906	MS90727-12	SCREW, CAP, HEXAGON H..... UOC: APC, AP8	2
21	PAOZZ	96906	MS27183-10	WASHER, FLAT..... UOC: APC, AP2, AP6, AP8	1
22	PAOZZ	19207	12369701	BLOCK, RETAINING, PIN UOC: APC, AP2, AP6, AP8	1
23	PAOZZ	96906	MS21083N4	NUT, SELF-LOCKING, HE UOC: APC, AP8	2
24	PAOZZ	19207	8756883	SPACER, RING..... UOC: APC, AP2, AP6, AP8	2

SECTION II

TM 9-2350-277-24P

(1) ITEM NO	(2) SMR CODE	(3) CAGE	(4) PART NUMBER	(5) DESCRIPTION AND USABLE ON CODE (UOC)	(6) QTY
25	PAOZZ	19207	8341563	GROUP 1801 BODY, CAB, HOOD AND HULL ASSEMBLIES CONTINUED FIG. 216 COMMANDER'S CUPOLA HATCH, AND COVER ASSEMBLIES CONTINUED (M113A3, M1059A3, M1064A3, M58)	1
26	PAOZZ	96906	MS27183-22	BUMPER, NONMETALLIC UOC: APC, AP2, AP6, AP8 WASHER, FLAT..... UOC: APC, AP2, AP6, AP8	1
END OF FIGURE					

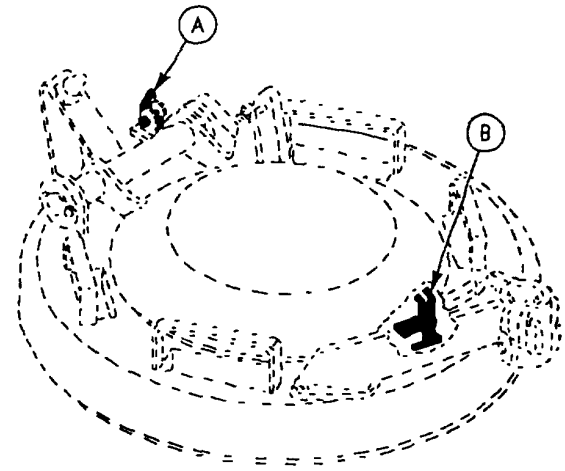
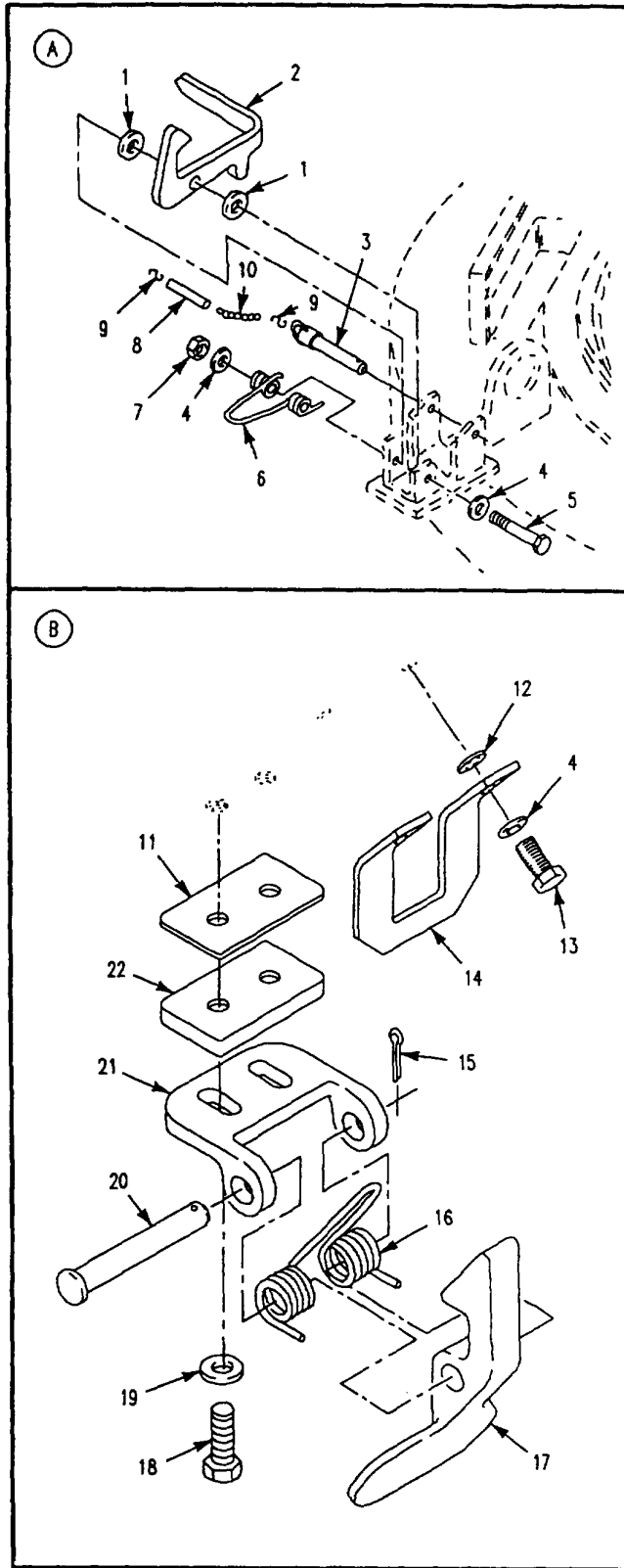

Figure 217. Commander's Cupola and Cover Latches (M1059A3, M1064A3, M113A3, M58)

SECTION II

TM 9-2350-277-24P

(1) ITEM NO	(2) SMR CODE	(3) CAGE	(4) PART NUMBER	(5) DESCRIPTION AND USABLE ON CODE (UOC)	(6) QTY
				GROUP 1801 BODY, CAB, HOOD AND HULL ASSEMBLIES CONTINUED FIG. 217 COMMANDER'S CUPOLA AND COVER LATCHES (M113A3, 1059A3 M1064A3, M58)	
1	PAOZZ	19207	8756884	SPACER, COVER, HINGED UOC: APC, AP2, AP6, AP8	2
2	PAOZZ	19207	10861561	HOOK, SUPPORT UOC: APC, AP2, AP6, AP8	1
3	PAOZZ	96906	MS17985-829	PIN, QUICK RELEASE UOC: APC, AP2, AP6, A, 8	1
4	PAOZZ	96906	MS27183-15	WASHER, FLAT UOC: APC, AP2, AP6, AP8	4
5	PAOZZ	80204	B1821BH038C350N	SCREW, CAP, HEXAGON H UOC: APC, AP2, AP6, AP8	1
6	PAOZZ	19207	8341554	SPRING, HELICAL, TORS UOC: APC, AP2, AP6, AP8	1
7	PAOZZ	96906	MS51922-17	NUT, SELF-LOCKING, HE UOC: APC, AP2, AP6, AP8	1
8	PAOZZ	19207	10863423	TUBING, NONMETALLIC UOC: APC, AP2, AP6, AP8	1
9	PAOZZ	96906	MS87006-3	HOOK CHAIN, S UOC: APC, AP2, AP6, AP8	2
10	MOOZZ	19207	12268728-1	CHAIN, WELDLESS MAKE FROM CHAIN, P/N C43974 UOC: APC AP8	1
10	MOOZZ	19207	12269100-1	CHAIN, WELDLESS MAKE FROM CHAIN, P/N C43974 UOC: AP2	1
10	MOOZZ	19207	12349624-1	CHAIN, WELDLESS MAKE FROM CHAIN, P/N C43974 UOC: AP6	1
11	PAOZZ	19207	11633148-2	SPACER, PLATE UOC: APC, AP2, AP6, AP8	V
12	PAOZZ	96906	M35333-42	WASHER, LOCK UOC: APC, AP2, AP6, AP8	2
13	PAOZZ	96906	MS18154-60	SCREW, CAP, HEXAGON H UOC: APC, AP2, AP6, AP8	2
14	PAOZZ	19207	10875322	STRIKE, CATCH UOC: APC, AP2, AP6, AP8	1
15	PAOZZ	96906	MS24665-283	PIN, COTTER UOC: APC, AP2, AP6, AP8	1
16	PAOZZ	19207	10875320	SPRING, HELICAL, TORS UOC: APC-, AP2, AP6, AP8	1
17	PAOZZ	19207	10875318	CATCH, ELBOW UOC: APC, AP2, AP6, AP8	1
18	PAOZZ	80204	B1821BH038C150N	SCREW, CAP, HEXAGON H UOC: APC, AP2, AP6, AP8	2
19	PAOZZ	96906	MS27183-14	WASHER, FLAT UOC: APC AP6, AP8	2
20	PAOZZ	96906	MS20392-7C97	PIN, STRAIGHT, HEADED UOC: APC, AP2, AP6, AP8	1
21	PAOZZ	19207	10875319	BRACKET, EYE, NONROTA UOC: APC, AP2, AP6, AP8	1
22	PAOZZ	19207	11633148-1	SPACER, PLATE UOC: APC, AP2, AP6, AP8	V
				END OF FIGURE	

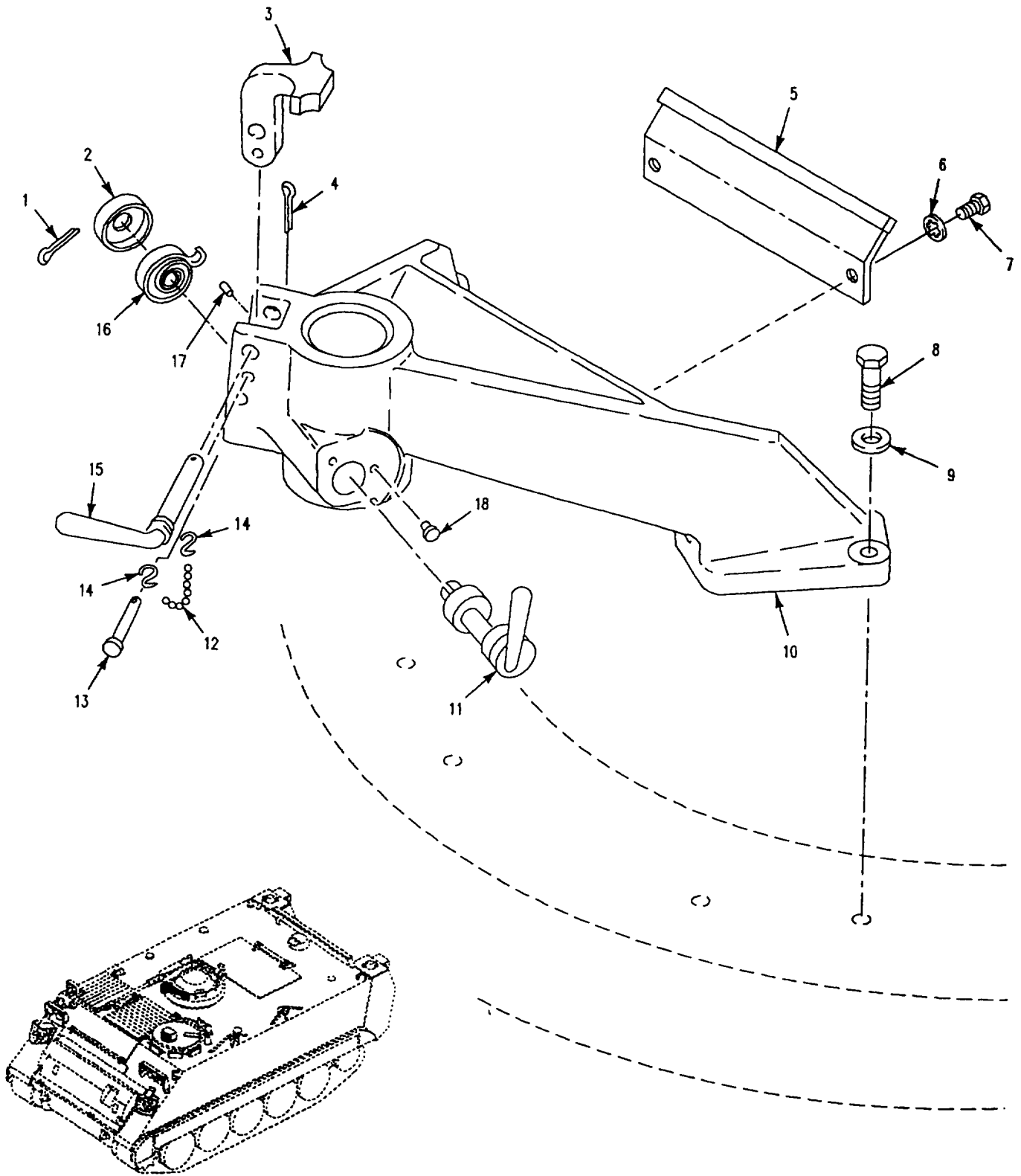

Figure 218. Commander's Hatch Machine Gun Mount
(M1059A3, M1064A3, M113A3, M58)

SECTION II

TM 9-2350-277-24P

(1) ITEM NO	(2) SMR CODE	(3) CAGE	(4) PART NUMBER	(5) DESCRIPTION AND USABLE ON CODE (UOC)	(6) QTY
				GROUP 1801 BODY, CAB, HOOD AND HULL ASSEMBLIES CONTINUED FIG. 218 COMMANDER'S HATCH MACHINE GUN MOUNT (M113A3, M1059A3, M1064A3, M58)	
1	PAOZZ	24617	103374	PIN, COTTER UOC: APC, AP2, AP6, AP8	1
2	PAOZZ	19207	5265248	COVER, ACCESS..... UOC: APC, AP2, AP6, AP8	1
3	PAOZZ	19207	10917739	LOCK, TRAVEL, MACHINE UOC: APC, AP2, AP6, AP8	1
4	PAOZZ	96906	MS24665-283	PIN, COTTER UOC: APC, AP2, AP6, AP8	1
5	PAOZZ	19207	10890299	BRACKET, ANGLE UOC: APC, AP2, AP6, AP8	1
6	PAOZZ	96906	MS35333-42	WASHER, LOCK..... UOC: APC, AP2, AP6, AP8	2
7	PAOZZ	96906	MS18154-60	SCREW, CAP, HEXAGON H..... UOC: APC, AP2, AP6, AP8	2
8	PAOZZ	96906	MS90727-164	SCREW, CAP, HEXAGON H UOC: APC, AP2, AP6, AP8	4
9	PAOZZ	96906	MS27183-21	WASHER, FLAT..... UOC: APC, AP2, AP6, AP8	4
10	PAOZZ	19207	10861550	SUPPORT, MOUNT, GUN, T..... UOC: APC, AP2, AP6, AP8	1
11	PAOZZ	19207	6229666	HANDLE, DOOR UOC: APC, AP2, AP6, AP8	1
12	MOOZZ	19207	12268728-2	CHAIN, WELDLESS, MAKE FROM CHAIN, P/N C43974 UOC: APC, AP2, AP6, AP8	1
12	MOOZZ	19207	12349624-2	CHAIN, WELDLESS, MAKE FROM CHAIN, P/N C43974 UOC: AP6	1
13	PAOZZ	96906	MS20392-5C81	PIN, STRAIGHT, HEADED UOC: APC, AP2, AP6, AP8	1
14	PAOZZ	96906	MS87006-51	HOOK, CHAIN, S..... UOC: APC, AP2, AP6, AP8	2
15	PAOZZ	19207	7071646	HANDLE, PINTLE LOCK..... UOC: APC, AP2, AP6, AP8	1
16	PAOZZ	19207	6229665	SPRING, SPIRAL, TORSI..... UOC: APC, AP2, AP6, AP8	1
17	PAOZZ	96906	MS16555-329	PIN, STRAIGHT, HEADLE..... UOC: APC, AP8	1
18	PAOZZ	96906	MS16555-360	PIN, STRAIGHT, HEADLE..... UOC: APC, AP2, AP6, AP8	2
				END OF FIGURE	

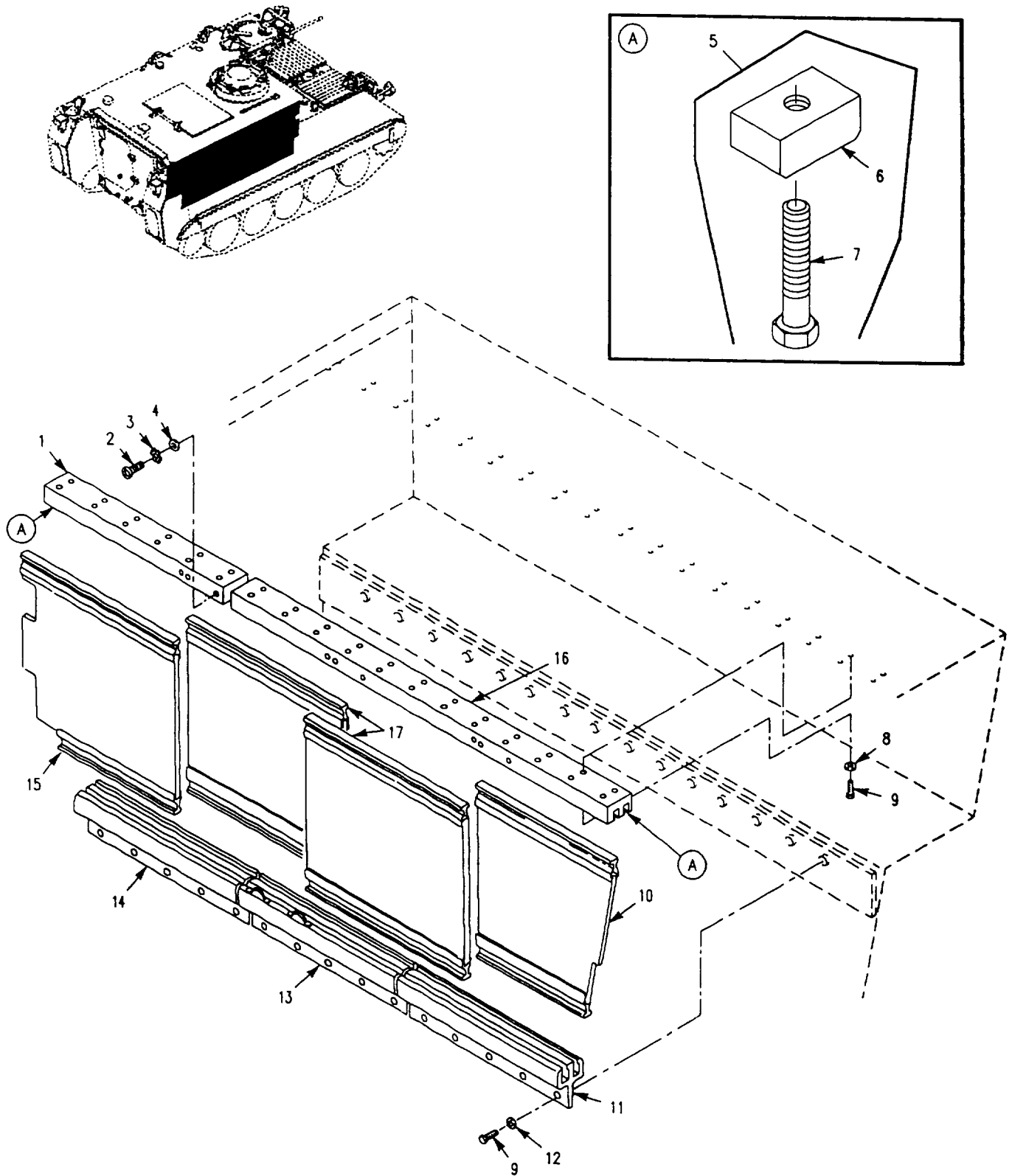

Figure 219. Spall Liner Installation, Right Side (M113A3)

SECTION II

TM 9-2350-277-24P

(1) ITEM NO	(2) SMR CODE	(3) CAGE	(4) PART NUMBER	(5) DESCRIPTION AND USABLE ON CODE (UOC)	(6) QTY
				GROUP 1801 BODY, CAB, HOOD AND HULL ASSEMBLIES CONTINUED FIG. 219 SPALL LINER INSTALLATION, RIGHT SIDE (M113A3)	
1	PAOZZ	19207	12350080	SLIDE, DRAWER, EXTENS UOC: APC	1
2	PAOZZ	96906	MS35206-263	SCREW, MACHINE..... UOC: APC	9
3	PAOZZ	96906	MS45904-60	WASHER, LOCK..... UOC: APC	9
4	PAOZZ	96906	MS27183-42	WASHER, FLAT..... UOC: APC	9
5	PAOOO	19207	12369606	STOP ASSEMBLY, SPALL UOC: APC	3
6	PAOZZ	19207	12358790	STOP, ROD..... UOC: APC	1
7	PAOZZ	80204	B1821BH038C175N	SCREW, CAP, HEXAGON H..... UOC: APC	1
8	PAOZZ	19200	10910174-22	WASHER, FLAT..... UOC: APC	36
9	PAOZZ	80204	B1821BH038138CN	SCREW, CAP, HEXAGON, H..... UOC: APC	51
10	PAOZZ	19207	12349922-2	SHIELD, SPALL UOC: APC	1
11	PBOZZ	19207	12349897-5	TRACK, SPALL LINER..... UOC: APC	1
12	PAOZZ	19200	10910174-16	WASHER, FLAT..... UOC: APC	15
13	PBOZZ	19207	12349897-2	FRAME SECTION, STRUC..... UOC: APC	1
14	PBOZZ	19207	12349897-1	TRACK, SPALL LINER..... UOC: APC	1
15	PAOZZ	19207	12349924	SHIELD, SPALL UOC: APC	1
16	PAOZZ	19207	12349896	FRAME SECTION, STRUC..... UOC: APC	1
17	PAOZZ	19207	12349923	SHIELD, SPALL UOC: APC	2
				END OF FIGURE	

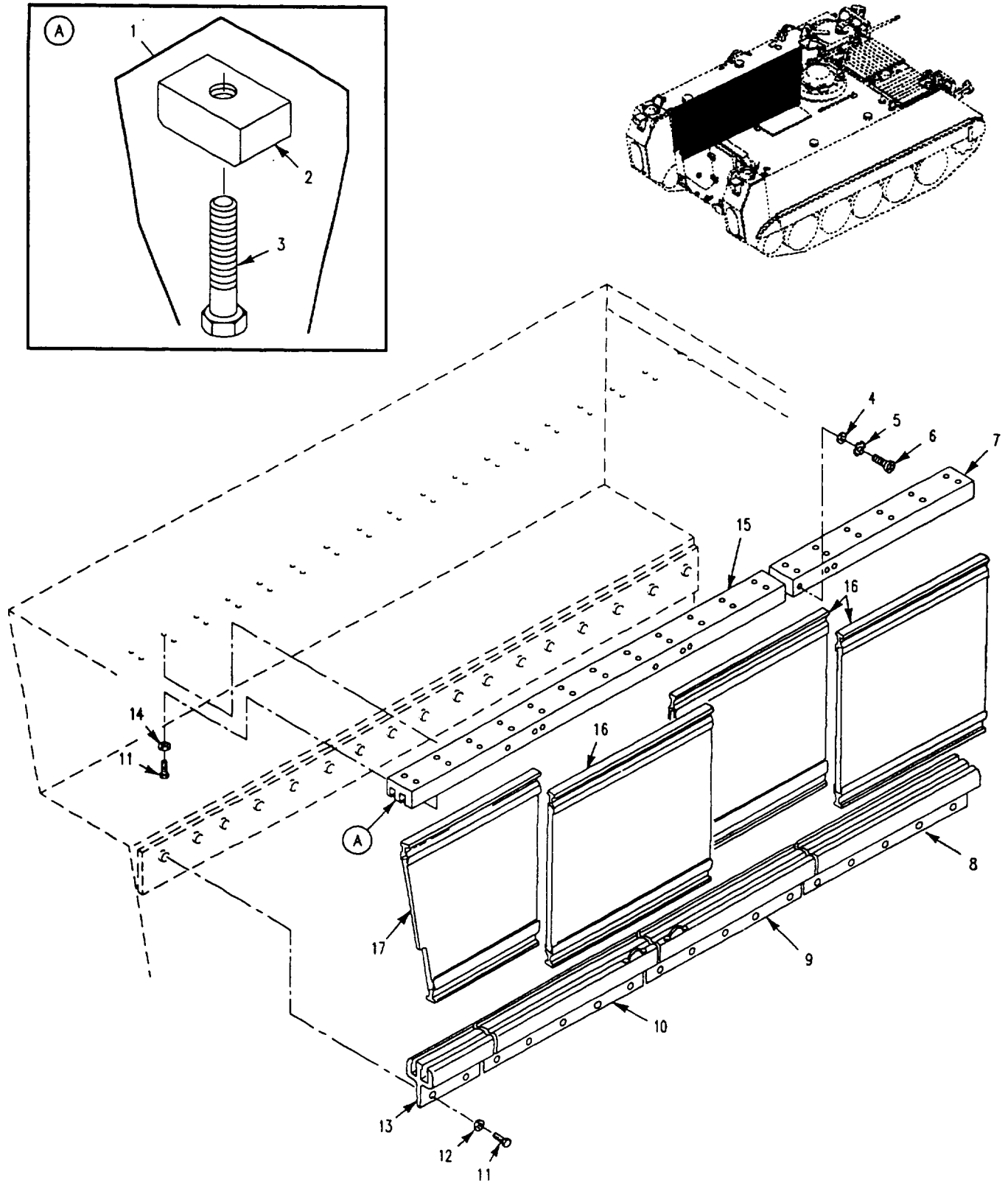

Figure 220. Spall Liner Installation, Left Side (M113A3)

SECTION II

TM 9-2350-277-24P

(1) ITEM NO	(2) SMR CODE	(3) CAGE	(4) PART NUMBER	(5) DESCRIPTION AND USABLE ON CODE (UOC)	(6) QTY
				GROUP 1801 BODY, CAB, HOOD AND HULL ASSEMBLIES CONTINUED FIG. 220 SPALL LINER INSTALLATION, LEFT SIDE (M113A3)	
1	PAOOO	19207	12369606	STOP ASSEMBLY, SPALL UOC: APC	2
2	PAOZZ	19207	12358790	.STOP, ROD UOC: APC	1
3	PAOZZ	80204	B1821BH038C175N	.SCREW, CAP, HEXAGON H..... UOC: APC	1
4	PAOZZ	96906	MS27183-42	WASHER, FLAT..... UOC: APC	9
5	PAOZZ	96906	MS45904-60	WASHER, LOCK UOC: APC	9
6	PAOZZ	96906	MS35206-263	SCREW, MACHINE..... UOC: APC	9
7	PAOZZ	19207	12350080	SLIDE, DRAWER, EXTENS..... UOC: APC	1
8	PBOZZ	19207	12349897-1	TRACK, SPALL LINER..... UOC: APC	1
9	PAOZZ	19207	12349897-3	TRACK, SPALL LINER..... UOC: APC	1
10	PAOZZ	19207	12349897-4	TRACK, SPALL LINER..... UOC: APC	1
11	PAOZZ	80204	B1821BH038C138N	SCREW, CAP, HEXAGON H..... UOC: APC	53
12	PAOZZ	19200	10910174-16	WASHER, FLAT..... UOC: APC	17
13	PBOZZ	19207	12350099-3	TRACK, LOWER UOC: APC	1
14	PAOZZ	19200	10910174-22	WASHER, FLAT..... UOC: APC	36
15	PBOZZ	19207	12349896	FRAME SECTION, STRUC..... UOC: APC	1
16	PAOZZ	19207	12349923	SHIELD, SPALL UOC: APC	3
17	PAOZZ	19207	12349922-1	SHIELD, SPALL LINER UOC: APC	1
				END OF FIGURE	

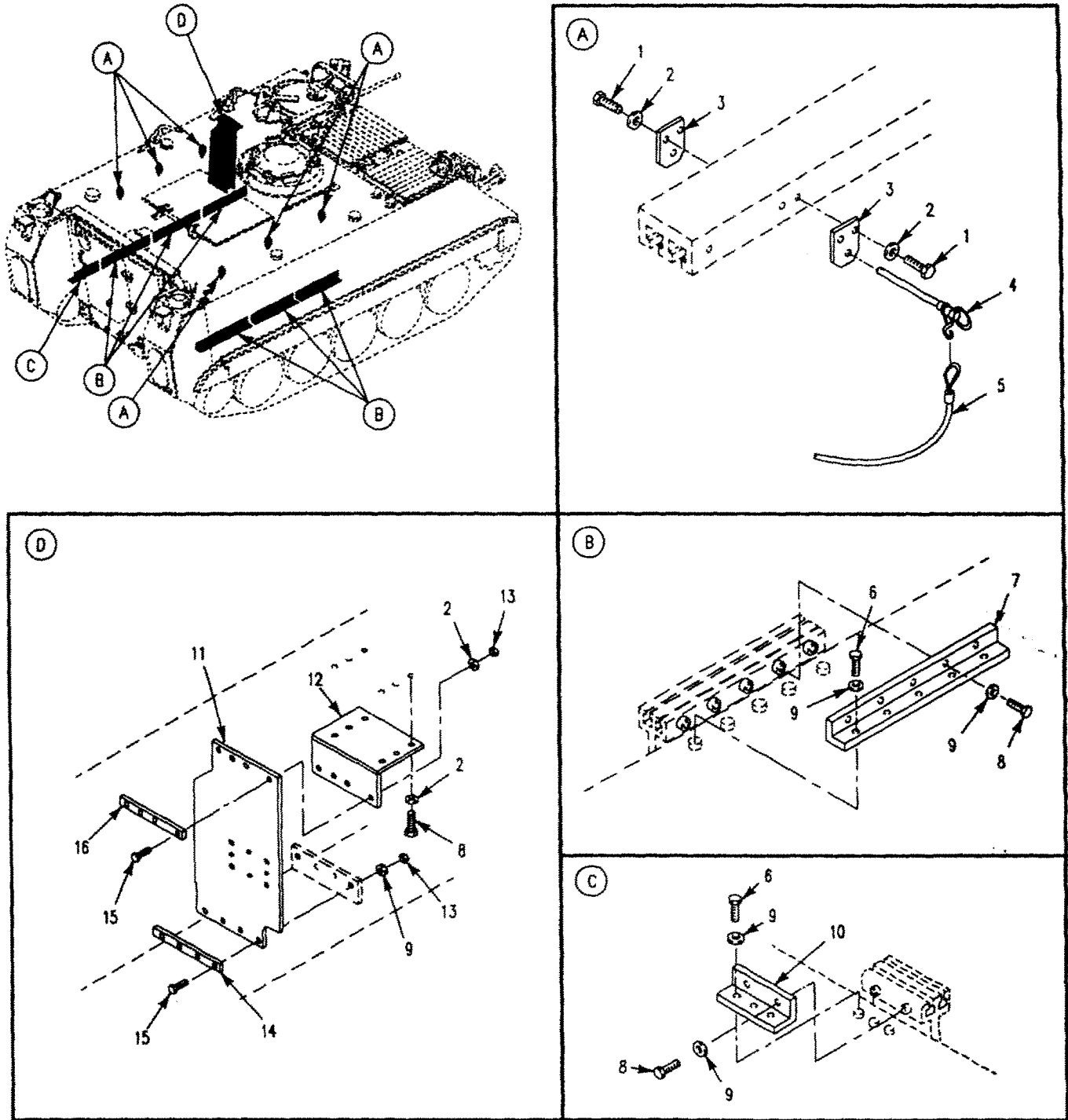

Figure 221. Spall Liner Brackets and Mounting Hardware (M113A3)

SECTION II

TM 9-2350-277-24P

(1) ITEM NO	(2) SMR CODE	(3) CAGE	(4) PART NUMBER	(5) DESCRIPTION AND USABLE ON CODE (UOC)	(6) QTY
				GROUP 1801 BODY, CAB, HOOD AND HULL ASSEMBLIES CONTINUED FIG. 221 SPALL LINER BRACKETS AND MOUNTING HARDWARE (M113A3)	
1	PAOZZ	80204	B1821BH038C075N	SCREW, CAP, HEXAGON H..... UOC: APC	24
2	PAOZZ	19200	10910174-22	WASHER, FLAT..... UOC: APC	46
3	PAOZZ	19207	112358776	PLATE, MOUNTING, FLAT..... UOC: APC	12
4	PAOZZ	96906	MS17990-649	PIN, QUICK, RELEASE..... UOC: APC	6
5	PAOZZ	18876	9176178-5	LANYARD, PIN..... UOC: APC	6
6	PAOZZ	80204	B1821BH038C150N	SCREW, CAP, HEXAGON H..... UOC: APC	33
7	PAOZZ	19207	12349895	BRACKET, ANGLE..... UOC: APC	6
8	PAOZZ	80204	B1821BH038C138N	SCREW, CAP, HEXAGON H..... UOC: APC	42
9	PAOZZ	19200	10910174-16	WASHER, FLAT..... UOC: APC	50
10	PAOZZ	19207	12349925-1	BRACKET, ANGLE..... UOC: APC	1
11	PAOZZ	19207	12349886-1	ARMOR, SUPPLEMENTAL..... UOC: APC	1
12	PAOZZ	19207	12354620	BRACKET, SPALL, LINER..... UOC: APC	1
13	PAOZZ	96906	MS51922-17	NUT, SELF-LOCKING, HE..... UOC: APC	8
14	PAOZZ	19207	12354591	PLATE, BACKING, SPALL..... UOC: APC	1
15	PAOZZ	80204	B1821BH038C225N	SCREW, CAP, HEXAGON H..... UOC: APC	8
16	PAOZZ	19207	112354595	PLATE, BACKING, SPALL..... UOC: APC	1
				END OF FIGURE	

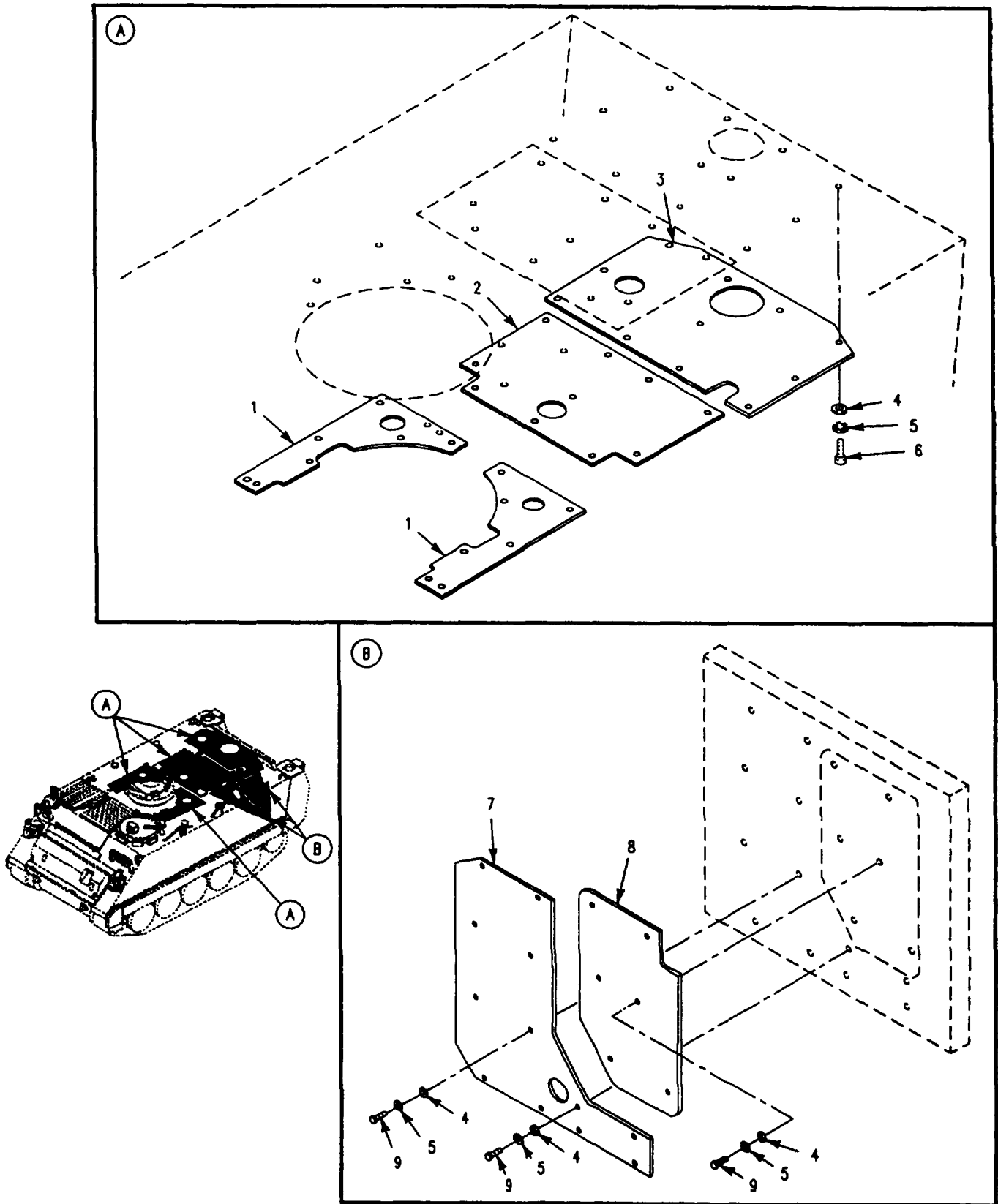

Figure 222. Floor Plate and Ramp Door Supplemental Armor (M113A3)

SECTION II

TM 9-2350-277-24P

(1) ITEM NO	(2) SMR CODE	(3) CAGE	(4) PART NUMBER	(5) DESCRIPTION AND USABLE ON CODE (UOC)	(6) QTY
				GROUP 1801 BODY, CAB, HOOD AND HULL ASSEMBLIES CONTINUED FIG. 222 FLOOR PLATE AND RAMP DOOR SUPPLEMENTAL ARMOR (M113A3)	
1	PAOZZ	19207	12349889	ARMOR, SUPPLEMENTAL..... UOC: APC	2
2	PAOZZ	19207	12349891	ARMOR, SUPPLEMENTAL..... UOC: APC	1
3	PAOZZ	19207	12349887	ARMOR, SUPPLEMENTAL..... UOC: APC	1
4	PAOZZ	19200	10910174-16	WASHER, FLAT..... UOC: APC	57
5	PAOZZ	96906	MS45904-76	WASHER, LOCK..... UOC: APC	53
6	PAOZZ	96906	MS35206-312	SCREW, MACHINE..... UOC: APC	35
7	PAOZZ	19207	12349890	ARMOR, SUPPLEMENTAL..... UOC: APC	1
8	PAOZZ	19207	12349888	ARMOR, SUPPLEMENTAL..... UOC: APC	1
9	PAOZZ	80204	B1821BH038C138N	SCREW, CAP, HEXAGON H..... UOC: APC	20
				END OF FIGURE	

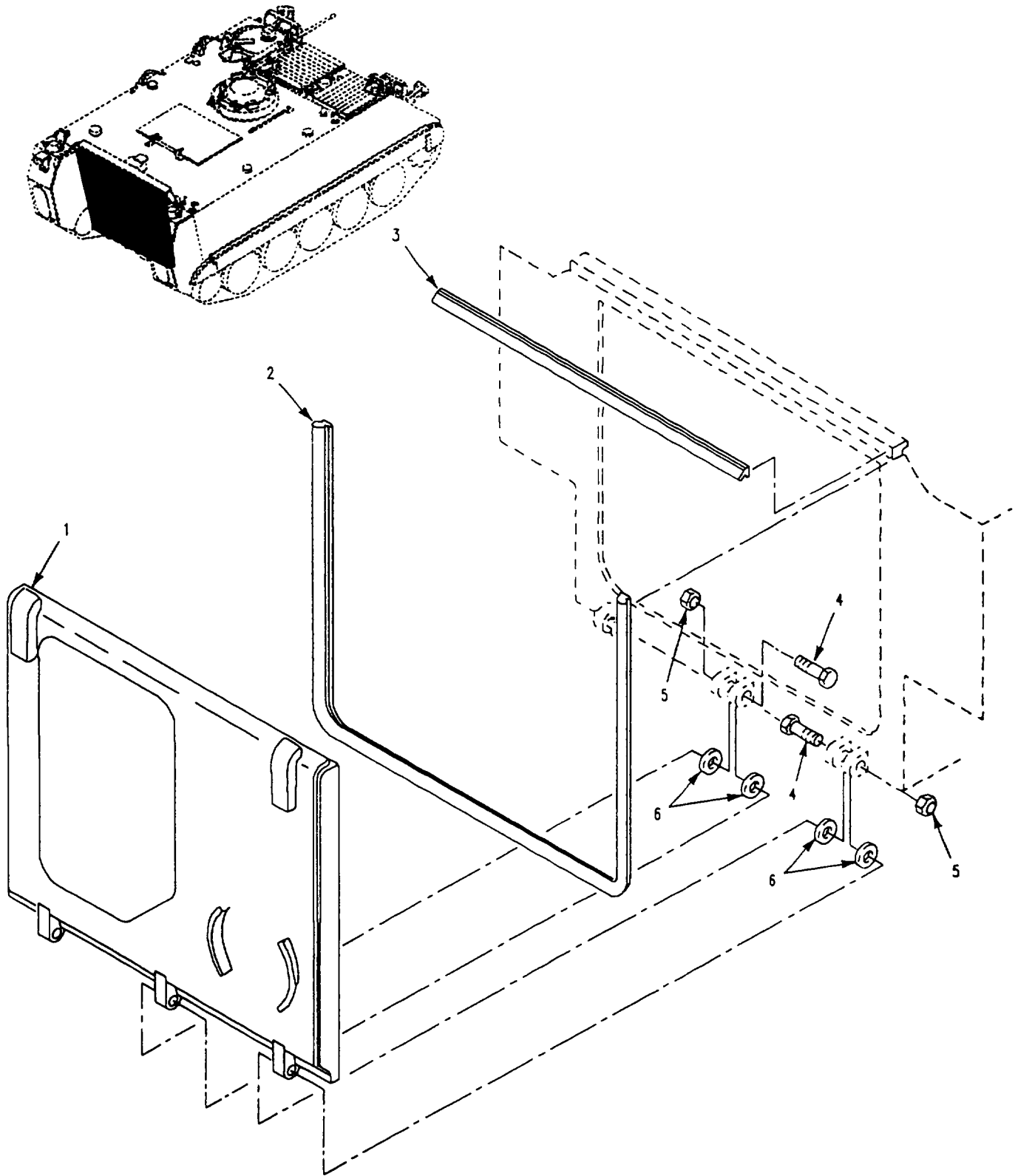

Figure 223. Ramp Assembly and Mounting Hardware (M113A3)

SECTION II

TM 9-2350-277-24P

(1) ITEM NO	(2) SMR CODE	(3) CAGE	(4) PART NUMBER	(5) DESCRIPTION AND USABLE ON CODE (UOC)	(6) QTY
				GROUP 1801 BODY, CAB, HOOD AND HULL ASSEMBLIES, CONTINUED FIG. 223 RAMP ASSEMBLY AND MOUNTING HARDWARE (M113A3)	
1	PADDD	19207	12350186	RAMP, ASSEMBLY, SEE FIGS. 183, 225 AND 247 UOC: APC	1
2	PAOZZ	19207	110874857	SEAL, NONMETALLIC SP UOC: APC	1
3	PAOZZ	19207	10874856	SEAL, NONMETALLIC SP UOC: APC	1
4	PAOZZ	21450	582786	SCREW, CAP, HEXAGON H..... UOC: APC	3
5	PADZZ	96906	MS51922-72	NUT, SELF-LOCKING, HE UOC: APC	3
6	PADZZ	19207	876338-1	WASHER, FLAT..... UOC: APC	6
				END OF FIGURE	

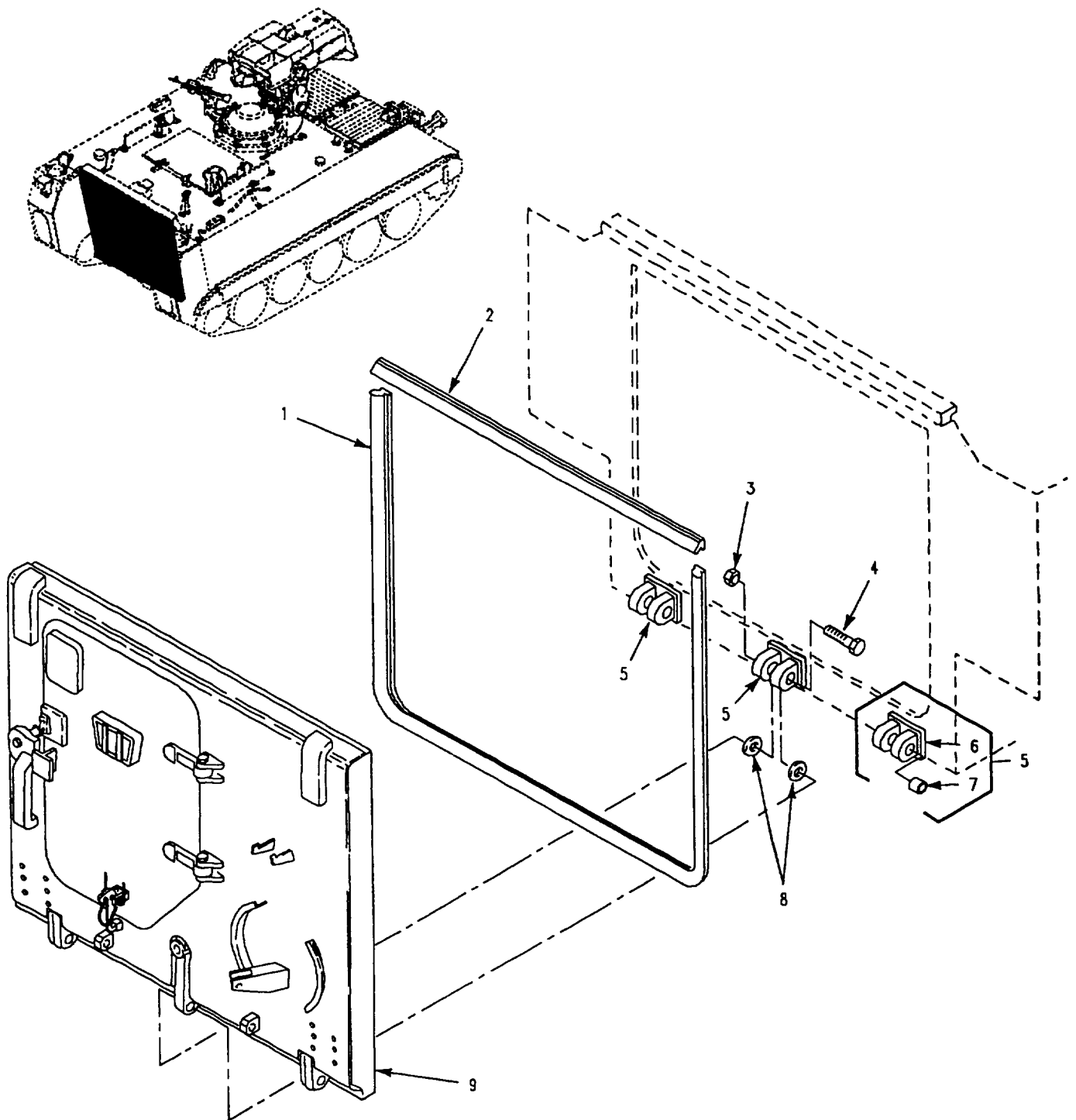

Figure 224. Ramp Assembly and Mounting Hardware
(M1059A3, M1064A3, M58, M901A3, M981A3)

SECTION II

TM 9-2350-277-24P

(1) ITEM NO	(2) SMR CODE	(3) CAGE	(4) PART NUMBER	(5) DESCRIPTION AND USABLE ON CODE (UOC)	(6) QTY
				GROUP 1801 BODY, CAB, HOOD AND HULL ASSEMBLIES CONTINUED FIG. 224 RAMP ASSEMBLY AND MOUNTING HARDWARE (M1059A3, M1064A3, M901A3, M981A3, M58)	
1	PAOZZ	19207	10874857	SEAL, NONMETALLIC SP UOC: AP1, AP2, AP6, AP7, AP8	1
2	PAOZZ	19207	10874856	SEAL, NONMETALLIC SP UOC: AP1, AP2, AP6, AP7, AP8	1
3	PAOZZ	96906	MS51922-72	NUT, SELF-LOCKING, HE UOC: AP1, AP2, AP6, AP7, AP8	3
4	PAOZZ	21450	582786	SCREW, CAP, HEXAGON H UOC: AP1, AP2, AP6, AP7, AP8	3
5	PADZZ	19207	10886398	HINGE ASSEMBLY, RAMP UOC: AP1, AP2, AP6, AP7, AP8	3
6	XADZZ	19207	10886398-1	.HINGE UOC: AP1, AP2, AP6, AP7, AP8	1
7	PADZZ	19207	11677923-1	.BUSHING, SLEEVE UOC: AP1, AP2, AP6, AP7, AP8	1
8	PAOZZ	19207	876338-1	WASHER, FLAT UOC: AP1, AP2, AP6, AP7, AP8	6
9	PADDD	19207	12306705	RAMP ASSEMBLY, SEE FIG. 226 UOC: AP1, AP7, AP8	1
9	PADDO	19207	12268832	DOOR, HATCH, VEHICLE, SEE FIG. 226 UOC: AP2, AP6	1
				END OF FIGURE	

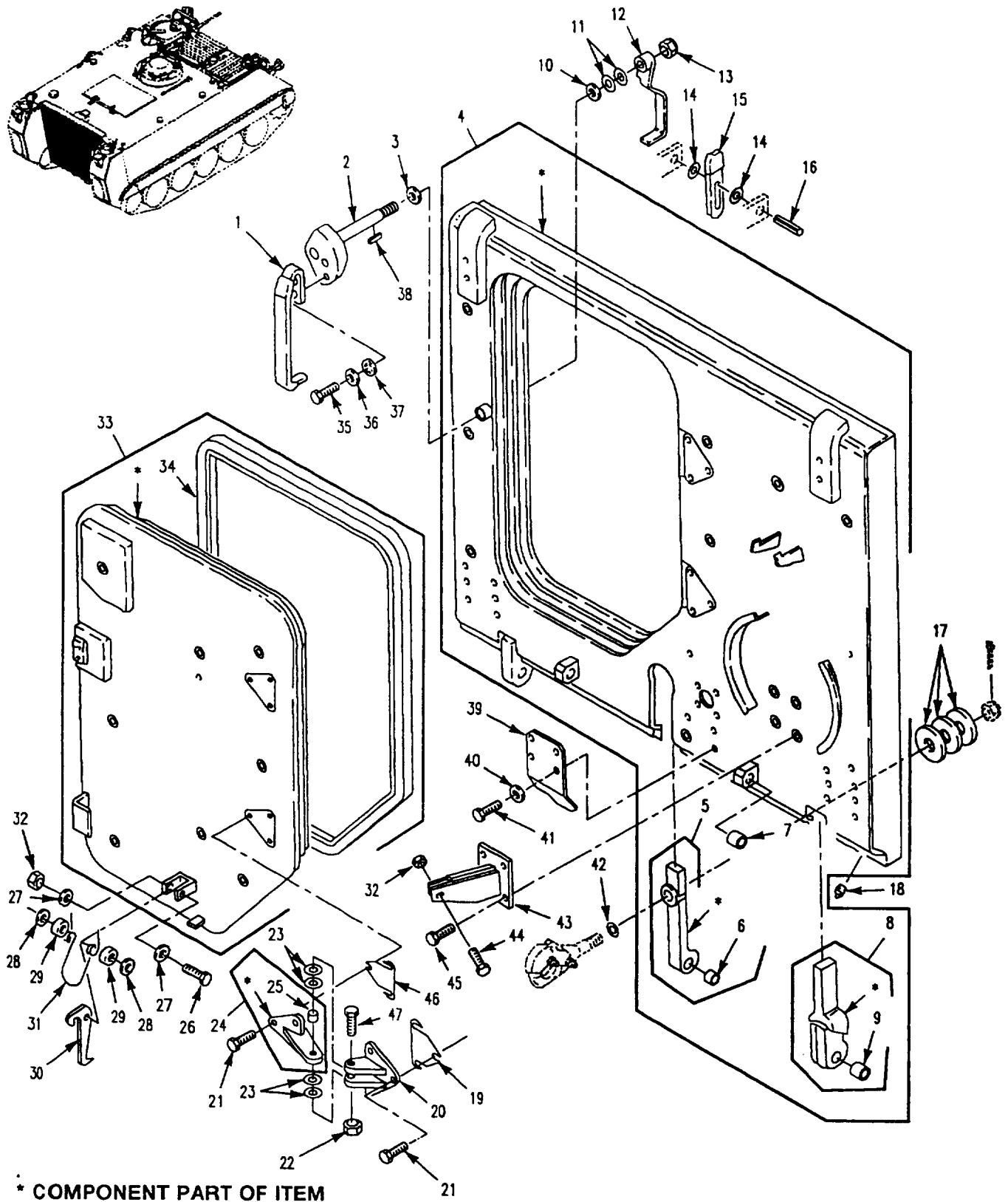

Figure 225. Ramp Door and Access Door Assembly (M1133)

SECTION II

TM 9-2350-277-24P

(1) ITEM NO	(2) SMR CODE	(3) CAGE	(4) PART NUMBER	(5) DESCRIPTION AND USABLE ON CODE (UOC)	(6) QTY
				GROUP 1801 BODY, CAB, HOOD AND HULL ASSEMBLIES CONTINUED FIG. 225 RAMP DOOR AND ACCESS DOOR ASSEMBLY (M113A3)	
1	PAOZZ	19207	12350215	HANDLE, DOOR..... UOC: APC	1
2	PAOZZ	19207	12354942	CAM, CONTRO..... UOC: APC	1
3	PAOZZ	96906	MS28775-212	PACKING, PREFORMED..... UOC: APC	1
4	XADDD	19207	12350212	RAMP WELDMENT..... UOC: APC	1
5	PADDD	19207	12350230	.HINGE, RAMP, CENTER..... UOC: APC	1
6	PADZZ	19207	11677923-2	.. BUSHING, SLEEVE..... UOC: APC	1
7	PADZZ	19207	10865813	.BUSHING, SLEEVE..... UOC: APC	2
8	PBDZZ	19207	12350231	.LEAF, STRAP HINGE..... UOC: APC	2
9	PADZZ	19207	11677923-2	.. BUSHING, SLEEVE..... UOC: APC	1
10	PAOZZ	19207	12354884	SPACER, SLEEVE..... UOC: APC	1
11	PAOZZ	88044	AN960-1416L	WASHER, FLAT..... UOC: APC	18
12	PAOZZ	19207	8763385	HANDLE, DOOR..... UOC: APC	1
13	PAOZZ	96906	MS51922-57	NUT, SELF-LOCKING, HE..... UOC: APC	1
14	PAOZZ	77447	754W	WASHER, SPRING, TENSI..... UOC: APC	2
15	PAOZZ	19207	8763387	RELEASE, RAMP, ASSEMB..... UOC: APC	1
16	PAOZZ	96906	MS171715	PIN, SPRING..... UOC: APC	1
17	PAOZZ	96906	MS27183-30	WASHER, FLAT..... UOC: APC	3
18	PAOZZ	81348	WW-P-471AASBCC	PLUG, PIPE..... UOC: APC	3
19	PAOZZ	19207	12354853	SPACER, PLATE..... UOC: APC	2
20	PAOZZ	19207	12350170	.HINGE, DOOR VEHICULA..... UOC: APC	2
21	PAOZZ	80204	B1821BH63CON150N	SCREW, CAP, HEXAGON, H..... UOC: APC	12
22	PAFZZ	96906	MS51922-65	NUT, SELF-LOCKING, HE..... UOC: APC	2
23	PAFZZ	80064	2623103-2	SHIM..... UOC: APC	4
24	PAFFF	19207	12350185	HINGE, DOOR VEHICULA..... UOC: APC	2
25	PAFZZ	96906	MS17795-128	. BEARING, SLEEVE..... UOC: APC	2
26	PAOZZ	80204	B1821BH038C250N	SCREW, CAP, HEXAGON H..... UOC: APC	1
27	PAOZZ	96906	MS27183-15	WASHER, FLAT..... UOC: APC	2
28	PAOZZ	19207	10861259	WASHER, FLAT..... UOC: APC	2

SECTION II

TM 9-2350-277-24P

(1) ITEM NO	(2) SMR CODE	(3) CAGE	(4) PART NUMBER	(5) DESCRIPTION AND USABLE ON CODE (UOC)	(6) QTY
				GROUP 1801 BODY, CAB, HOOD AND HULL ASSEMBLIES CONTINUED FIG. 225 RAMP DOOR AND ACCESS DOOR, ASSEMBLY CONTINUED (M113A3)	
29	PAOZZ	19207	8756884	SPACER, COVER HINGED UOC: APC	2
30	PAOZZ	19207	10874799	LEVER, LOCK-RELEASE UOC: APC	1
31	PAOZZ	19207	8341554	SPRING, HELICAL, TORS..... UOC: APC	1
32	PAOZZ	96906	MS51922-17	NUT, SELF-LOCKING, HE UOC: APC	2
33	PAFFF	19207	12350210	DOOR, HATCH, VEHICLE..... UOC: APC	1
34	PAOZZ	19207	8756506	. SEAL, NONMETALLIC SP UOC: APC	1
35	PAOZZ	80204	B1821BH038C075N	SCREW, CAP, HEXAGON H..... UOC: APC	2
36	PAOZZ	96906	MS27183-14	WASHER, FLAT..... UOC: APC	2
37	PAOZZ	96906	MS35333-42	WASHER, LOCK..... UOC: APC	2
38	PAOZZ	64294	29620-3	KEY, WOODRUFF..... UOC: APC	1
39	PFOZZ	19207	11661112	BRACKET, ANGLE..... UOC: APC	1
40	PAOZZ	96906	MS27183-18	WASHER, FLAT..... UOC: APC	4
41	PAOZZ	80204	B1821BH050C125N	SCREW, CAP, HEXAGON H..... UOC: APC	4
42	PAOZZ	96906	MS28775-218	PACKING, PREFORMED UOC: APC	1
43	PAOZZ	19207	12350193	BRACKET, MOUNTING..... UOC: APC	1
44	PAOZZ	96906	MS90725-68	SCREW, CAP, HEXAGON H..... UOC: APC	1
45	PAOZZ	96906	MS18154-60	SCREW, CAP, HEXAGON H..... UOC: APC	4
46	PAOZZ	19207	12354852	SPACER, PLATE..... UOC: APC	2
47	PAOZZ	96906	MS90725-216	SCREW, CAP, HEXAGON H..... UOC: APC	2
				END OF FIGURE	

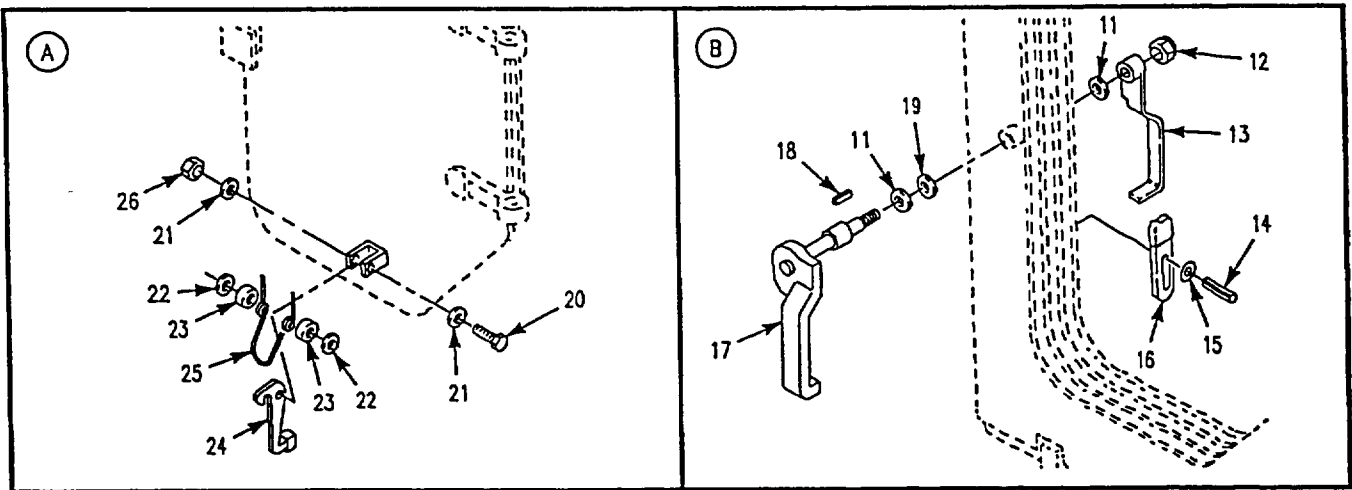
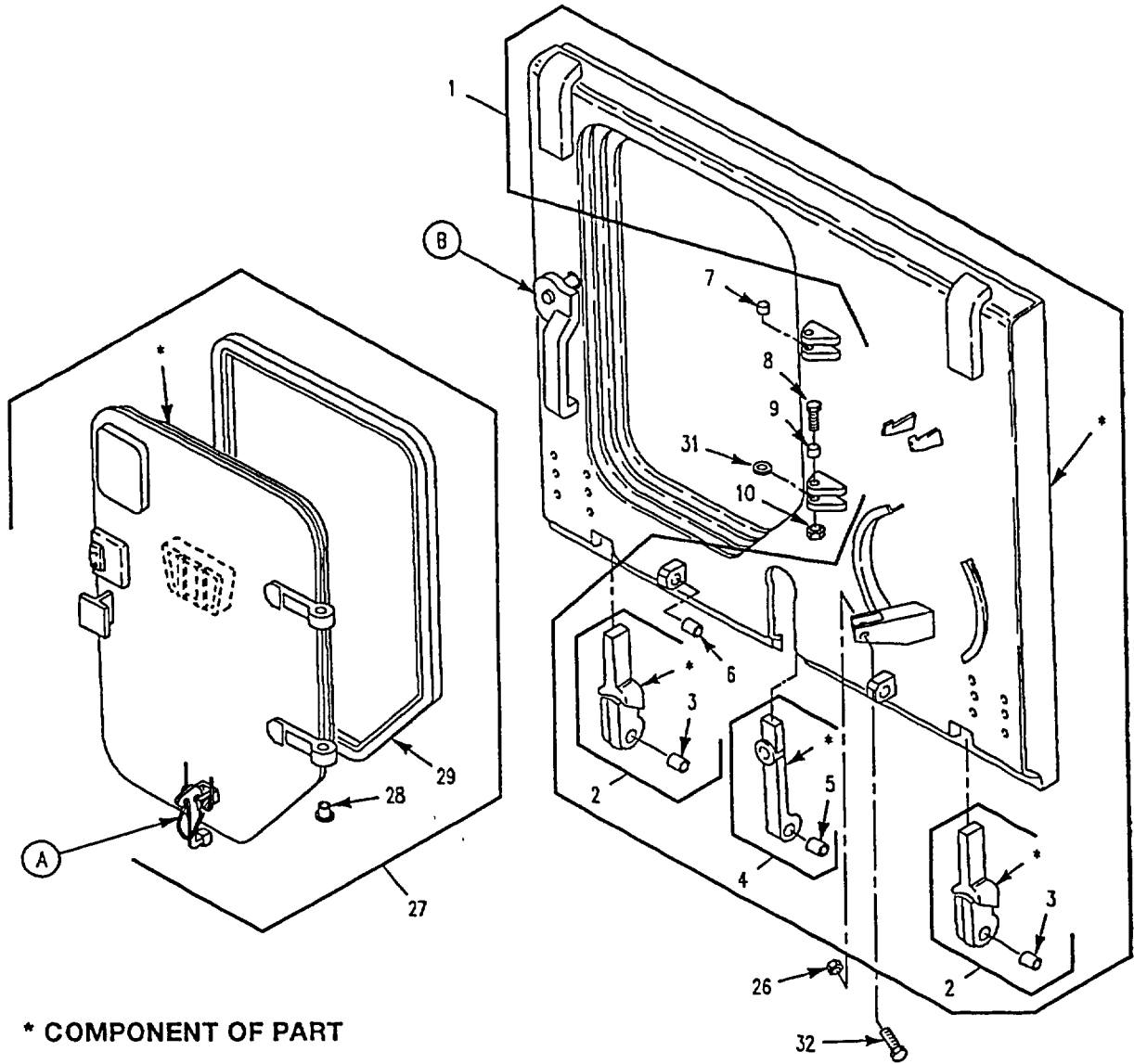

Figure 226. Ramp Door and Access Door Assembly
(M1059A3, M1064A3, M58, M901A3, M981A3)

SECTION II

TM 9-2350-277-24P

(1) ITEM NO	(2) SMR CODE	(3) CAGE	(4) PART NUMBER	(5) DESCRIPTION AND USABLE ON CODE (UOC)	(6) QTY
				GROUP 1801 BODY, CAB, HOOD AND HULL ASSEMBLIES CONTINUED FIG. 226 RAMP DOOR AND ACCESS DOOR ASSEMBLY (M1059A3, M1064A3, M901A3, M981A3, M58)	
1	XADDD	19207	12311843	RAMP WELDMENT..... UOC: AP1, AP7, AP8	1
1	XADDD	19207	10861445	RAMP WELDMENT UOC: AP2, AP6	1
2	PADDD	19207	8756407	.HINGE, BUTT UOC: AP1, AP7, AP8	2
2	PADDZ	119207	112350231	.LEAF, STRAP HINGE..... UOC: AP2, AP6	2
3	PADZZ	19207	11677923-2	.BUSHING, SLEEVE UOC: AP1, AP2, AP6, AP7, AP8	2
4	PADDD	19207	110875214	.HINGE, BUTT UOC: AP1, AP7, AP8	1
4	PADDD	19207	112350230	.HINGE, RAMP, CENTER UOC: AP2, AP6	1
5	PADZZ	19207	11677923-2	.BUSHING, SLEEVE UOC: AP1, AP2, AP6, AP7, AP8	2
6	PAFZZ	19207	10865813	.BUSHING, SLEEVE UOC: AP1, AP2, AP6, AP7, AP8	2
7	PAFZZ	19207	10932459	BUSHING, SLEEVE UOC: AP1, AP2, AP6, AP7, AP8	2
8	PAOZZ	80204	B1821BH063F500N	SCREW, CAP, HEXAGON H UOC: AP1, AP2, AP6, AP7, AP8	2
9	PAFZZ	19207	10949728	BUSHING, SLEEVE UOC: AP1, AP2, AP6, AP7, AP8	2
10	PAOZZ	96906	MS21044N10	NUT, SELF-LOCKING, HE UOC: AP1, AP2, AP6, AP7, AP8	2
11	PAOZZ	88044	AN960-1416L	WASHER, FLAT UOC: AP1, AP2, AP6, AP7, AP8	18
12	PAOZZ	96906	MS51922-57	NUT, SELF-LOCKING, HE . . . UOC: AP1, AP2, AP6, AP7, AP8	1
13	PAOZZ	19207	8763385	HANDLE, DOOR UOC: AP1, AP2, AP6, AP7, AP8	1
14	PAOZZ	96906	MS171715	PIN, SPRING..... UOC: AP1, AP2, AP6, AP7, AP8	1
15	PAOZZ	77447	754W	WASHER, SPRING TENSIL UOC: AP1, AP2, AP6, AP7, AP8	2
16	PAOZZ	19207	8763387	RELEASE, RAMP ASSEMB UOC: AP1, AP2, AP6, AP7, AP8	1
17	PAOZZ	19207	12268829	HANDLE, DOOR UOC: AP1, AP2, AP6, AP7, AP8	1
18	PAOZZ	96906	MS35756-10	KEY, WOODRUFF UOC: AP1, AP2, AP6, AP7, AP8	1
19	PAOZZ	96906	MS28775-212	PACKING, PREFORMED UOC: AP1, AP2, AP6, AP7, AP8	1
20	PAOZZ	80204	B1821BH038C350N	SCREW, CAP, HEXAGON H UOC: AP1, AP2, AP6, AP7, AP8	1
21	PAOZZ	96906	MS27183-15	WASHER, FLAT UOC: AP1, AP2, AP6, AP7, AP8	2
22	PAOZZ	19207	8756884	SPACER, COVER HINGED UOC: AP1, AP2, AP6, AP7, AP8	2
23	PAOZZ	19207	10861259	WASHER, FLAT UOC: AP1, AP2, AP6, AP7, AP8	2
24	PAOZZ	19207	10874799	LEVER, LOCK-RELEASE UOC: AP1, AP2, AP6, AP7, AP8	1
25	PAOZZ	19207	8341554	SPRING, HELICAL, TORS UOC: AP1, AP2, AP6, AP7, AP8	1

SECTION II

TM 9-2350-277-24P

(1) ITEM NO	(2) SMR CODE	(3) CAGE	(4) PART NUMBER	(5) DESCRIPTION AND USABLE ON CODE (UOC)	(6) QTY
				GROUP 1801 BODY, CAB, HOOD AND HULL ASSEMBLIES CONTINUED FIG. 226 RAMP DOOR AND ACCESS DOOR, ASSEMBLY CONTINUED (M1059A3, M1064A3, M 901A3, M981A3, M58)	
26	PAOZZ	96906	MS51922-17	NUT, SELF-LOCKING, HE UOC: AP1, AP2, AP6, AP7, AP8	2
27	PAFFF	19207	12311789	DOOR, HATCH, VEHICLE UOC: AP1, AP7, AP8	1
27	PAFFF	19207	8756502-1	DOOR, HATCH, VEHICLE UOC: AP2, AP6	1
28	PAFZZ	19207	10932458	.BUSHING, SLEEVE UOC: AP1, AP2, AP6, AP7, AP8	2
29	PAOZZ	19207	8756506	.SEAL, NONMETALLIC SP UOC: AP1, AP2, AP6, AP7, AP8	1
30	PAOZZ	81348	WW-P-471AASBCC	PLUG, PIPE UOC: AP1, AP2, AP6, AP7, AP8	3
31	PAOZZ	19207	10932457	SPACER, SLEEVE UOC: AP1, AP2, AP6, AP7, AP8	2
32	PAOZZ	80204	B1821BH038C250N	SCREW, CAP, HEXAGON H UOC: AP1, AP2, AP6, AP7, AP8	1
				END OF FIGURE	

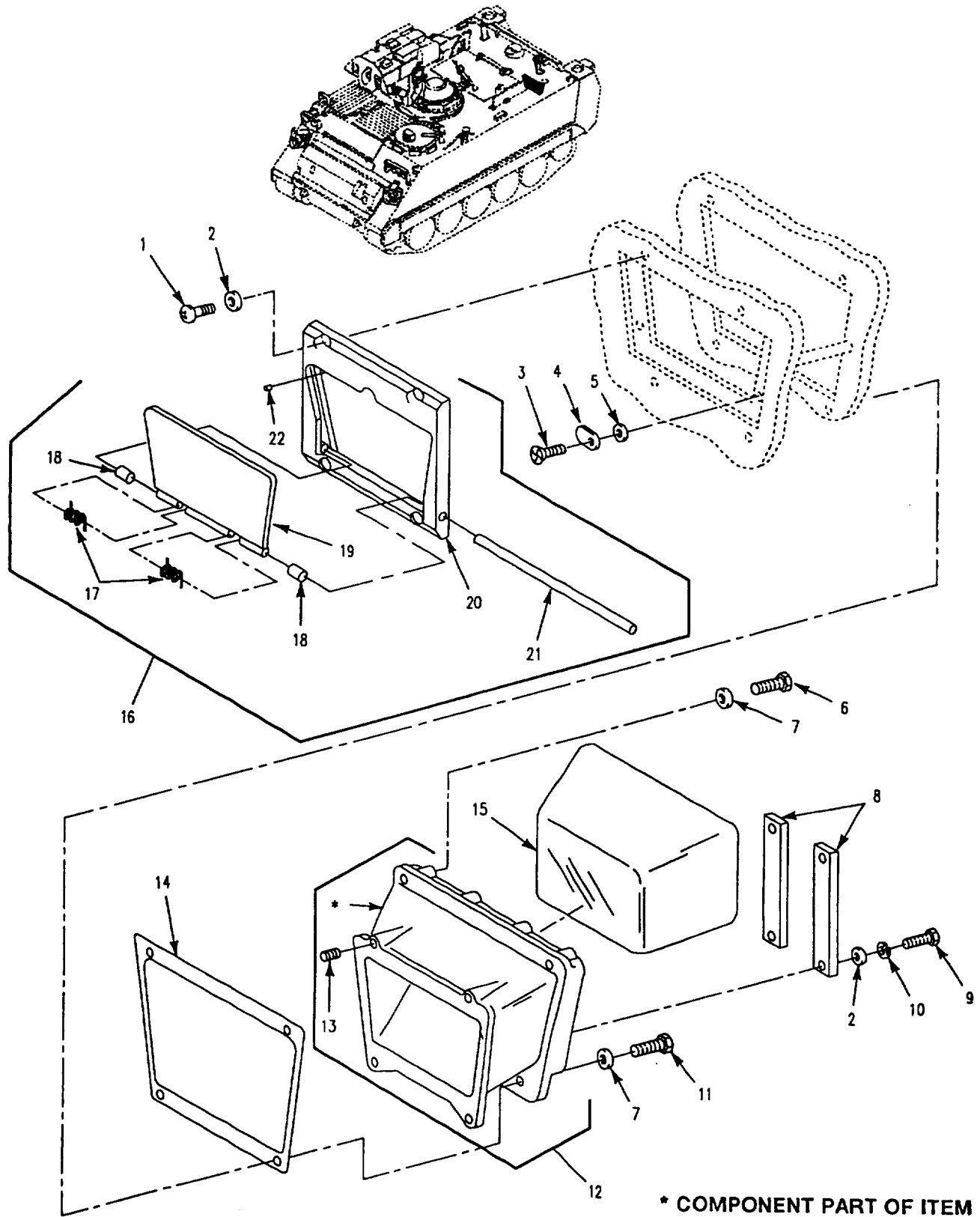

Figure 227. Rear Access Door Direct Vision Port
(M58, M901A3, M981A3)

SECTION II

TM 9-2350-277-24P

(1) ITEM NO	(2) SMR CODE	(3) CAGE	(4) PART NUMBER	(5) DESCRIPTION AND USABLE ON CODE (UOC)	(6) QTY
				GROUP 1801 BODY, CAB, HOOD AND HULL ASSEMBLIES CONTINUED FIG. 227 REAR ACCESS DOOR DIRECT VISION PORT (M901A3, M981A3 , M58)	
1	PAOZZ	96906	MS51958-87	SCREW, MACHINE UOC: AP1, AP7, AP8	4
2	PAOZZ	88044	AN960-416	WASHER, FLAT UOC: AP1, AP7, AP8	8
3	PAOZZ	96906	MS24693S96	SCREW, MACHINE..... UOC: AP1, AP7, AP8	2
4	PAOZZ	19207	12265682	CLAMP, SYNCHRO UOC: AP1, AP7, AP8	2
5	PAOZZ	19207	12265550-3	SHIM UOC: AP1, AP7, AP8	2
6	PAOZZ	80204	B1821BH038F200N	SCREW, CAP, HEXAGON H UOC: AP1, AP7, AP8	2
7	PAOZZ	88044	AN960-616	WASHER, FLAT..... UOC: AP1, AP7, AP8	4
8	PAOZZ	19207	12265681	PLATE, MENDING UOC: AP1, AP7, AP8	2
9	PAOZZ	80204	B1821BH025C100N	SCREW, CAP, HEXAGON H UOC: AP1, AP7, AP8	4
10	PAOZZ	96906	MS35338-44	WASHER, LOCK..... UOC: AP1, AP7, AP8	4
11	PAOZZ	80204	B1821BH038F125N	SCREW, CAP, HEXAGON H UOC: AP1, AP7, AP8	2
12	PAOFZ	19207	12265678	COVER, ACCESS UOC: AP1, AP7, AP8	1
13	PAFZZ	96906	MS51830-202L	.INSERT, SCREW THREAD UOC: AP1, AP7, AP8	4
14	PAOZZ	19207	12265733	.GASKET UOC: AP1, AP7, AP8	1
15	PAOZZ	19207	10925306	.PERISCOPE, TANK UOC: AP1, AP7, AP8	1
16	PAOOO	19207	12265671	.DOOR, HATCH, VEHICLE..... UOC: AP1, AP7, AP8	1
17	PAOZZ	19207	12266198	.SPRING, HELICAL, TORS..... UOC: AP1, AP7, AP8	2
18	PAOZZ	80205	NAS43DD5-34N	.SPACER, SLEEVE UOC: AP1, AP7, AP8	2
19	PAOZZ	19207	12265672	.DOOR, VEHICULAR..... UOC: AP1, AP7, AP8	1
20	XAOZZ	19207	12265734	.FRAME, VIEWING UOC: AP1, AP7, AP8	1
21	XAOZZ	19207	12265735	.SHAFT, REAR VIEWING UOC: AP1, AP7, AP8	1
22	PAOZZ	19207	12265608	.PACKING, PREFORMED UOC: AP1, AP7, AP8	2
				END OF FIGURE	

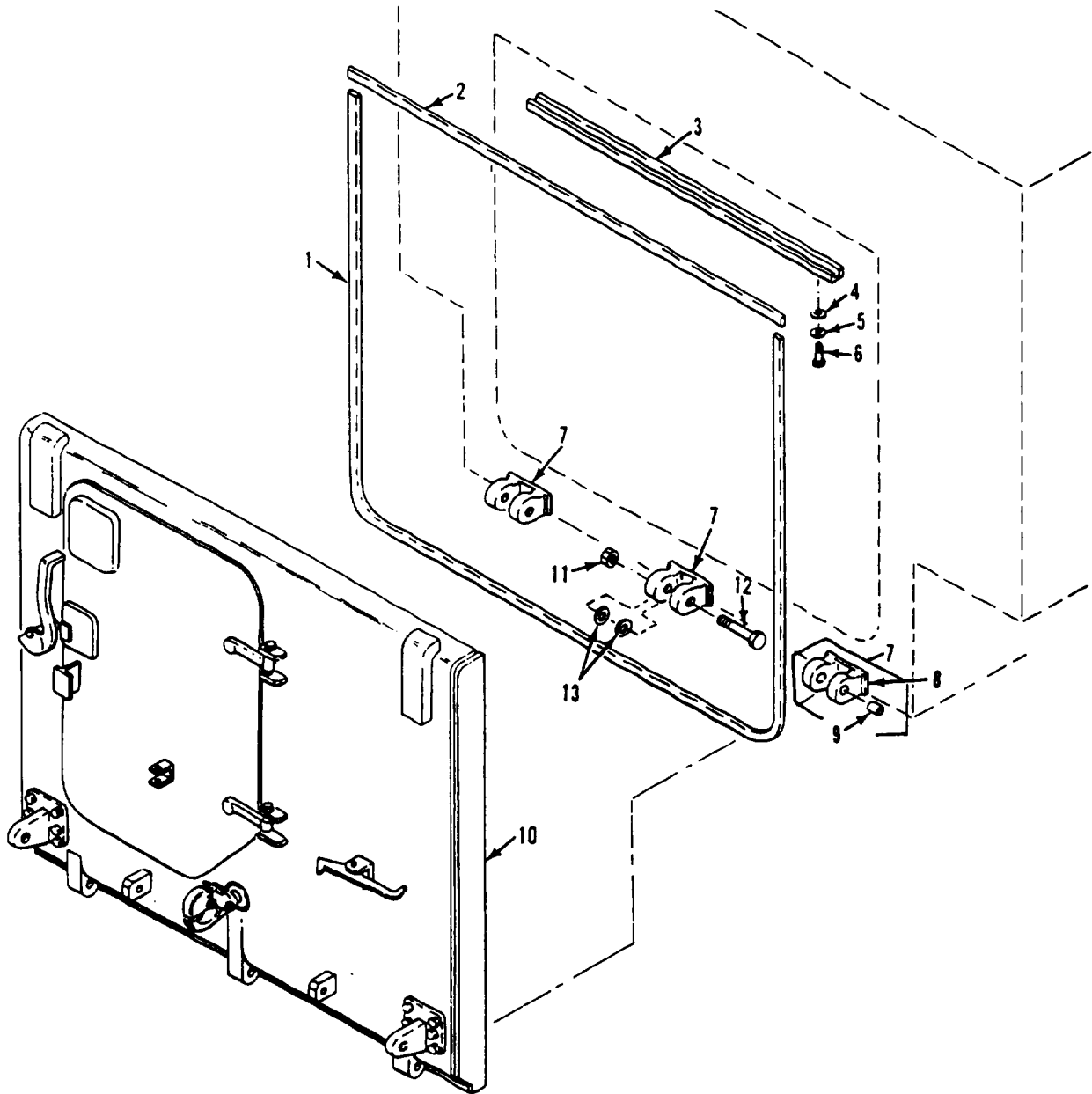
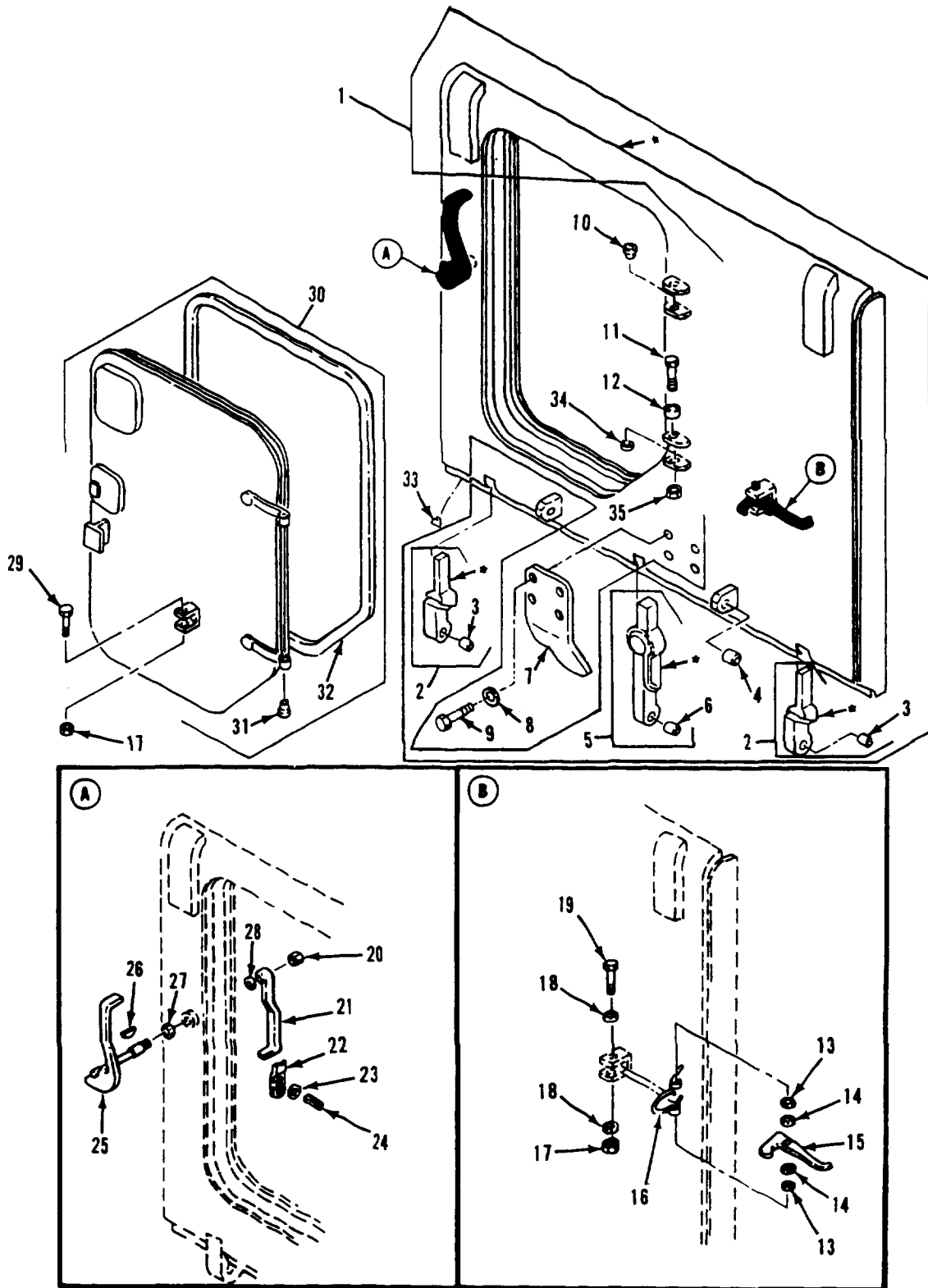

Figure 228. Ramp Assembly and Mounting Hardware
(M1068A3, M577A3)

SECTION II

TM 9-2350-277-24P

(1) ITEM NO	(2) SMR CODE	(3) CAGE	(4) PART NUMBER	(5) DESCRIPTION AND USABLE ON CODE (UOC)	(6) QTY
				GROUP 1801 BODY, CAB, HOOD AND HULL ASSEMBLIES CONTINUED FIG. 228 RAMP ASSEMBLY AND MOUNTING HARDWARE (M577A3, M068A3)	
1	PAOZZ	19207	10874857	SEAL, NONMETALLIC SP UOC: AP3, AP5	1
2	PAOZZ	19207	10874856	SEAL, NONMETALLIC SP UOC: AP3, AP5	1
3	PAOZZ	19207	10917758	PAD, CUSHIONING UOC: AP3, AP5	1
4	PAOZZ	96906	MS27183-11	WASHER, FLAT..... UOC: AP3, AP5	4
5	PAOZZ	96906	MS35333-40	WASHER, LOCK. UOC: AP3, AP5	4
6	PAOZZ	96906	MS35206-280	SCREW, MACHINE..... UOC: AP3, AP5	4
7	PADDZ	19207	10886398	HINGE ASSEMBLY, RAMP UOC: AP3, AP5	3
8	XADZZ	19207	10886398-1	HINGE UOC: AP3, AP5	1
9	PADZZ	19207	11677923-1	BUSHING, SLEEVE UOC: AP3, AP5	2
10	PADDD	19207	8756501	RAMP DOOR ASSEMBLY SEE FIG. 227 UOC: AP3, AP5	1
11	PAOZZ	96906	MS51922-72	NUT, SELF-LOCKING, HE UOC: AP3, AP5	3
12	PAOZZ	21450	582786	SCREW, CAP, HEXAGON H..... UOC: AP3, AP5	3
13	PAOZZ	19207	8763381	WASHER, FLAT UOC: AP3, AP5	6
				END OF FIGURE	



* COMPONENT OF ITEM

Figure 229. Ramp Door and Access Door Assembly
(M1068A3, M577A3)

SECTION II

TM 9-2350-277-24P

(1) ITEM NO	(2) SMR CODE	(3) CAGE	(4) PART NUMBER	(5) DESCRIPTION AND USABLE ON CODE (UOC)	(6) QTY
				GROUP 1801 BODY, CAB, HOOD AND HULL ASSEMBLIES CONTINUED FIG. 229 RAMP DOOR AND ACCESS DOOR ASSEMBLY (M577A3, M1068A3)	
1	XAFFF	19207	10861445	RAMP WELDMENT	1
2	PADDZ	19207	12350231	UOC: AP3, AP5 LEAF, STRAP HINGE	2
3	PADZZ	19207	11677923-2	UOC: AP3, AP5 BUSHING, SLEEVE	1
4	PAFZZ	19207	10865813	UOC: AP3, AP5 BUSHING, SLEEVE	2
5	PADDD	19207	12350230	UOC: AP3, AP5 HINGE, RAMP, CENTER	1
6	PADZZ	19207	11677923-2	UOC: AP3, AP5 BUSHING, SLEEVE.....	1
7	PAOZZ	19207	11661112	UOC: AP3, AP5 BRACKET, ANGLE.....	1
8	PAOZZ	96906	MS27183-18	UOC: AP3, AP5 WASHER, FLAT.....	4
9	PAOZZ	11083	1J5999	UOC: AP3, AP5 SCREW, CAP, HEXAGON H	4
10	PAFZZ	19207	10932459	UOC: AP3, AP5 BUSHING, SLEEVE	2
11	PAOZZ	80204	B1821BH063F500N	UOC: AP3, AP5 SCREW, CAP, HEXAGON H	2
12	PAFZZ	19207	10949728	UOC: AP3, AP5 BUSHING, SLEEVE.....	2
13	PAOZZ	19207	8756884	UOC: AP3, AP5 SPACER, COVER HINGED	2
14	PAOZZ	19207	10861259	UOC: AP3, AP5 WASHER, FLAT	2
15	PAOZZ	19207	10874799	UOC: AP3, AP5 LEVER, LOCK-RELEASE	1
16	PAOZZ	19207	8341554	UOC: AP3, AP5 SPRING, HELICAL, TORS	1
17	PAOZZ	96906	MS51922-17	UOC: AP3, AP5 NUT, SELF-LOCKING, HE	2
18	PAOZZ	96906	MS27183-15	UOC: AP3, AP5 WASHER, FLAT	2
19	PAOZZ	180204	B1821BH038C350N	UOC: AP3, AP5 SCREW, CAP, HEXAGON H	1
20	PAOZZ	96906	MS51922-57	UOC: AP3, AP5 NUT, SELF-LOCKING, HE	1
21	PAOZZ	19207	8763385	UOC: AP3, AP5 HANDLE, DOOR	1
22	PAOZZ	19207	8763387	UOC: AP3, AP5 RELEASE, RAMP ASSEMB.....	1
23	PAOZZ	77447	754W	UOC: AP3, AP5 WASHER, SPRING TENS.....	2
24	PAOZZ	96906	MS171715	UOC: AP3, AP5 PIN, SPRING.....	1
25	PAOZZ	19207	10866264	UOC: AP3, AP5 HANDLE, DOOR.	1
26	PAOZZ	196906	MS35756-10	UOC: AP3, AP5 KEY, WOODRUFF.....	1
27	PAOZZ	96906	MS28775-212	UOC: AP3, AP5 PACKING, PREFORMED	1
28	PAOZZ	88044	AN960-1416L	UOC: AP3, AP5 WASHER, FLAT	18

SECTION II

TM 9-2350-277-24P

(1) ITEM NO	(2) SMR CODE	(3) CAGE	(4) PART NUMBER	(5) DESCRIPTION AND USABLE ON CODE (UOC)	(6) QTY
				GROUP 1801 BODY, CAB, HOOD AND HULL ASSEMBLIES CONTINUED FIG. 229 RAMP DOOR AND ACCESS DOOR, ASSEMBLY CONTINUED (M577A3 , M1068A3)	
29	PAOZZ	80204	B1821BH038C250N	SCREW, CAP, HEXAGON H UOC: AP3, AP5	1
30	PAFFF	19207	8756502	DOOR, HATCH, VEHICLE UOC: AP3, AP5	1
31	PAFZZ	19207	10932458	.BUSHING, SLEEVE UOC: AP3, AP5	2
32	PAOZZ	19207	8756506	.SEAL, NONMETALLIC SP UOC: AP3, AP5	1
33	PAOZZ	81348	WW-P-471AASBCC	PLUG, PIPE UOC: AP3, AP5	3
34	PAOZZ	19207	10932457	SPACER, SLEEVE UOC: AP3, AP5	2
35	PAOZZ	96906	MS21044N10	NUT, SELF-LOCKING, HE UOC: AP3, AP5	2
				END OF FIGURE	

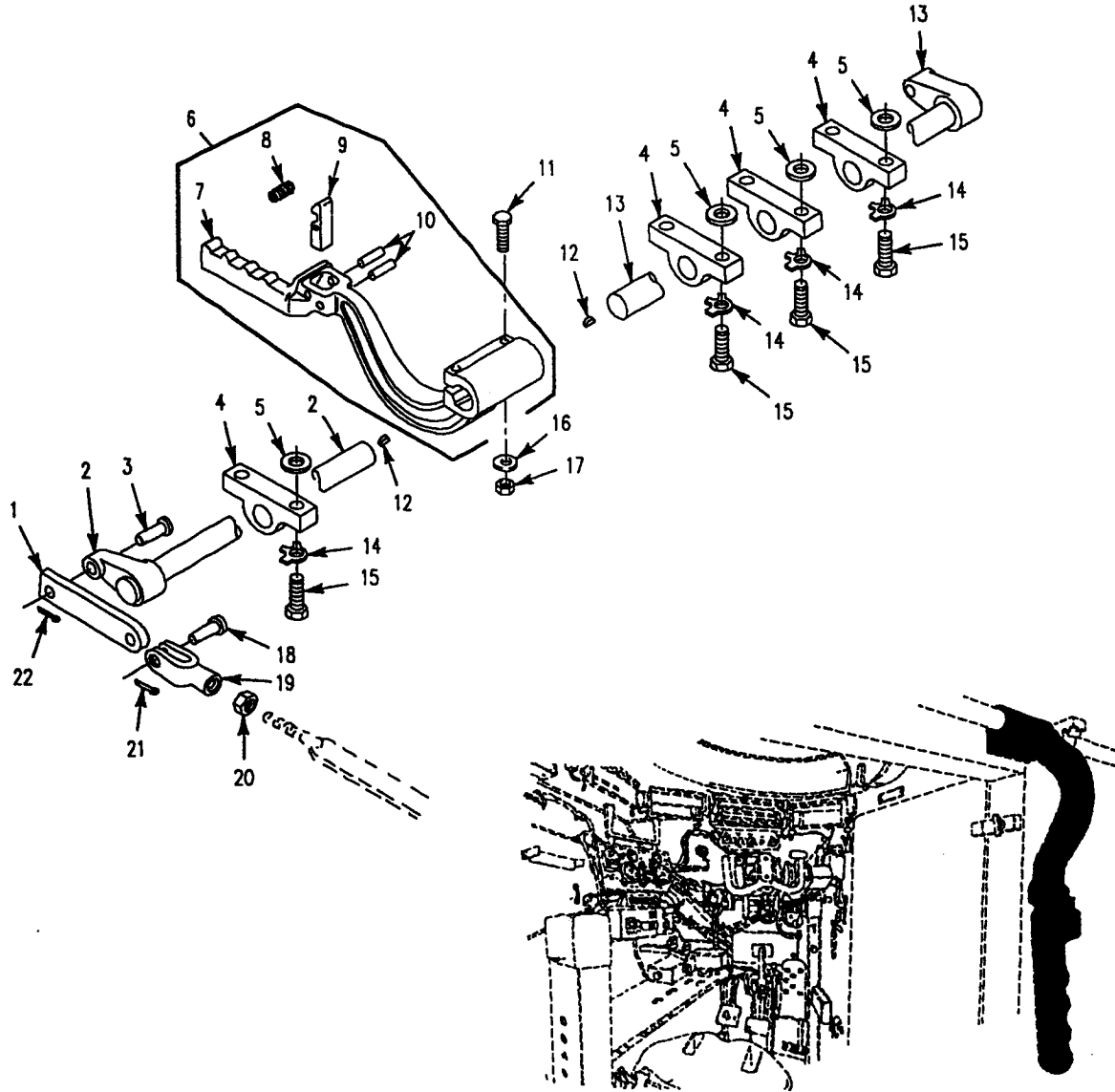

Figure 230. Ramp Lock Installation
(M1059A3, M1064A3, M113A3, M58, M901A3, M981A3)

SECTION II

TM 9-2350-277-24P

(1) ITEM NO	(2) SMR CODE	(3) CAGE	(4) PART NUMBER	(5) DESCRIPTION AND USABLE ON CODE (UOC)	(6) QTY
				GROUP 1801 BODY, CAB, HOOD AND HULL ASSEMBLIES CONTINUED FIG. 230 RAMP LOCK INSTALLATION (M113A3 , M1059A3, M1064A3, M901A3, M981A3 , M58)	
1	PAOZZ	19207	8756668	CONNECTING LINK, RIG UOC: APC, AP1, AP2, AP6, AP7, AP8	2
2	PAOZZ	19207	10943113	ARM, RAMP LOCK UOC APC, AP1, AP6, AP7, AP8	1
2	PAOZZ	19207	8756723	ARM, RAMPLOCK UOC: AP2	1
3	PAOZZ	96906	MS20392-8C51	PIN, STRAIGHT, HEADED UOC: APC, AP1, AP2, AP6 , AP7, AP8	2
4	PAOZZ	19207	10886486	BRACKET, EYE, ROTATIN UOC: APC, AP1, AP2, AP6, AP7, AP8	4
5	PAOZZ	96906	MS27183-18	WASHER, FLAT UOC: AP2	8
6	PAOOO	19207	10886425	LEVER, MANUAL CONTRO UOC: APC, AP1, AP2, AP6, AP7, AP8	1
7	PAOZZ	19207	10886397	.LEVER, MANUAL CONTRO UOC: APC, AP1, AP2, AP6, AP7, AP8	1
8	PAOZZ	19207	8340827	.SPRING, HELICAL, TORS UOC: APC, AP1, AP2, AP6, AP7, AP8	1
9	PAOZZ	19207	8340826	.PAWL UOC: APC, AP1, AP2, AP6, AP7, AP8	1
10	PAOZZ	96906	MS16562-51	.PIN, SPRING UOC: APC, AP1, AP2, AP6, AP7, AP8	2
11	PAOZZ	96906	MS90725-67	SCREW, CAP, HEXAGON H UOC: APC, AP1, AP2, AP6, AP7, AP8	2
12	PAOZZ	96906	MS35756-16	KEY, WOODRUFF UOC: APC, AP1, AP2, AP6, AP7, AP8	2
13	PAOZZ	19207	10943112	ARM, RAMP LOCK UOC: APC, AP1, AP6, AP7, AP8	1
13	PAOZZ	19207	8756722	ARM, HAND CRANK UOC: AP2	1
14	PAOZZ	19207	8340107	WASHER, KEY USE THRU MV300384 UOC: APC, AP1, AP2, AP7	8
15	PAOZZ	80204	B1821H050C175N	SCREW, CAP, HEXAGON H UOC: APC, AP1, AP2, AP6, AP7, AP8	8
16	PAOZZ	96906	MS27183-14	WASHER, FLAT UOC: APC, AP1, AP2, AP6, AP7, AP8	2
17	PAOZZ	96906	MS51922-17	NUT, SELF-LOCKING, HE UOC: APC, AP1, AP2, AP6, AP7, AP8	2
18	PAOZZ	96906	MS20392-7C37	PIN, STRAIGHT, HEADED UOC: APC, AP1, AP2 , AP6, AP7, AP8	2
19	PAOZZ	19207	8340816	CLEVIS, ROD END USE AFTER MV300384 UOC: APC, AP1, AP2, AP6, AP7, AP8	2
19	PAOZZ	96906	MS35812-6	CLEVIS, ROD END USE THRU MV300384 UOC: APC, AP1, AP6, AP7	2
19	PAOZZ	96906	MS35812-11	CLEVIS, ROD END UOC: AP2	2
20	PAOZZ	96906	MS51968-14	NUT, PLAIN, HEXAGON UOC: AP2	2
21	PAOZZ	24617	103374	PIN, COTTER UOC: APC, AP1, AP6, AP7, AP8	2
21	PAOZZ	96906	MS24665-285	PIN, COTTER UOC: AP2	2
22	PAOZZ	96906	MS24665-353	PIN, COTTER UOC: APC, AP1, AP2, AP6, AP7, AP8	2
				END OF FIGURE	

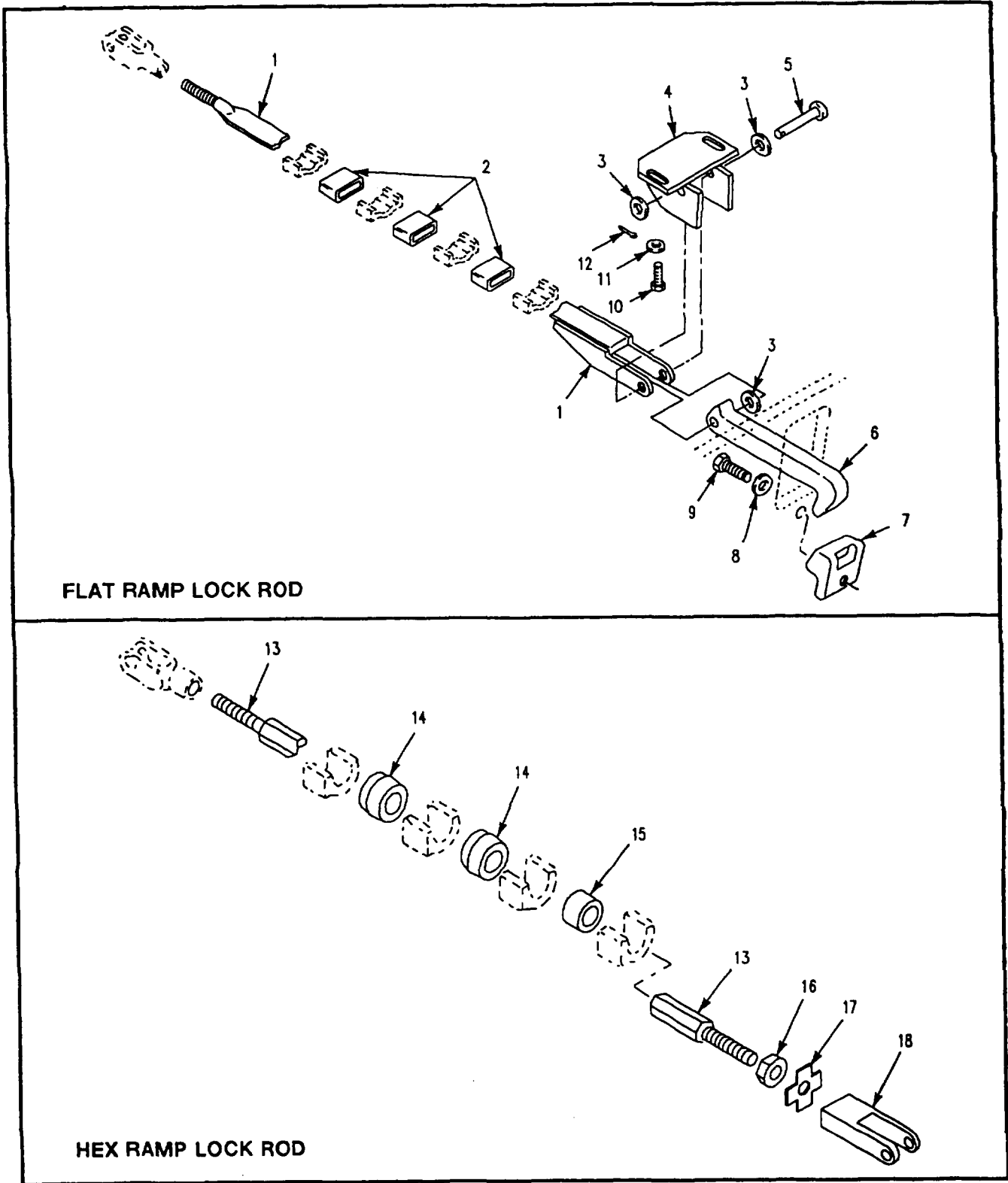

Figure 231. Ramp Lock Assemblies
(M1059A3, M113A3, M58, M901A3, M981A3)

SECTION II

TM 9-2350-277-24P

(1) ITEM NO	(2) SMR CODE	(3) CAGE	(4) PART NUMBER	(5) DESCRIPTION AND USABLE ON CODE (UOC)	(6) QTY
				GROUP 1801 BODY, CAB, HOOD AND HULL ASSEMBLIES CONTINUED FIG. 231 RAMP LOCK ASSEMBLIES (M113A3, M1059A3, M901A3 M981A3, M58)	
1	PAOZZ	19207	10942582	ROD, RAMP LOCK UOC: APC, AP1, AP6, AP7, AP8	2
2	PAOZZ	19207	10942578	BUMPER, NONMETALLIC UOC: APC, AP1, AP6, AP7, AP8	6
3	PAOZZ	96906	MS27183-18	WASHER, FLAT UOC: APC, AP1, AP6, AP7, AP8	8
4	PAOZZ	19207	10942581	STRIKE, CATCH UOC: APC, AP1, AP6, AP7, AP8	2
5	PAOZZ	96906	MS20392-7C79	PIN, STRAIGHT, HEADED UOC: APC, AP1, AP6, AP7, AP8	2
6	PAOZZ	19207	10942580	LATCH, RAMP LOCK..... UOC: APC, AP1, AP6, AP7, AP8	2
7	PAOZZ	19207	10942579	STRIKE, CATCH UOC: APC, AP1, AP6, AP7, AP8	2
8	PAOZZ	19207	8756684	WASHER, FLAT UOC: APC, AP1, AP6, AP7, AP8	2
9	PAOZZ	96906	MS90727-114	SCREW, CAP, HEXAGON H UOC: APC, AP1, AP6, AP7, AP8	2
10	PAOZZ	80204	B1821BH038C125N	SCREW, CAP, HEXAGON H UOC: APC, AP1, AP6, AP7, AP8	4
11	PAOZZ	19200	10910174-33	WASHER, FLAT..... UOC: APC, AP1, AP6, AP7, AP8	4
12	PAOZZ	24617	103374	PIN, COTTER UOC: APC, AP1, AP6, AP7, AP8	2
13	PAOZZ	19207	10886620	TIE ROD, TENSIONING, USE AFTER MV300384 UOC: APC, AP1, AP6, AP7, AP8	2
14	PAOZZ	19207	7343032	BUSHING, NONMETALLIC USE AFTER MV300384..... UOC: APC, AP1, AP6, AP7, AP8	4
15	PAOZZ	19207	8756679	BUSHING, NONMETALLIC USE AFTER MU300824 UOC: APC, AP1, AP6, AP7, AP8	2
16	PAOZZ	96906	MS35691-37	NUT, PLAIN, HEXAGON USE AFTER MV300384 UOC: APC, AP1, AP6, AP7, AP8	2
17	PAOZZ	19207	8340107	WASHER, KEY USE AFTER MV300384..... UOC: APC, AP1, AP6, AP7, AP8	2
18	PAOZZ	19207	12298121	CLEVIS, ROD END USE AFTER MV300384..... UOC: APC, AP1, AP6, AP7, AP8	2
				END OF FIGURE	

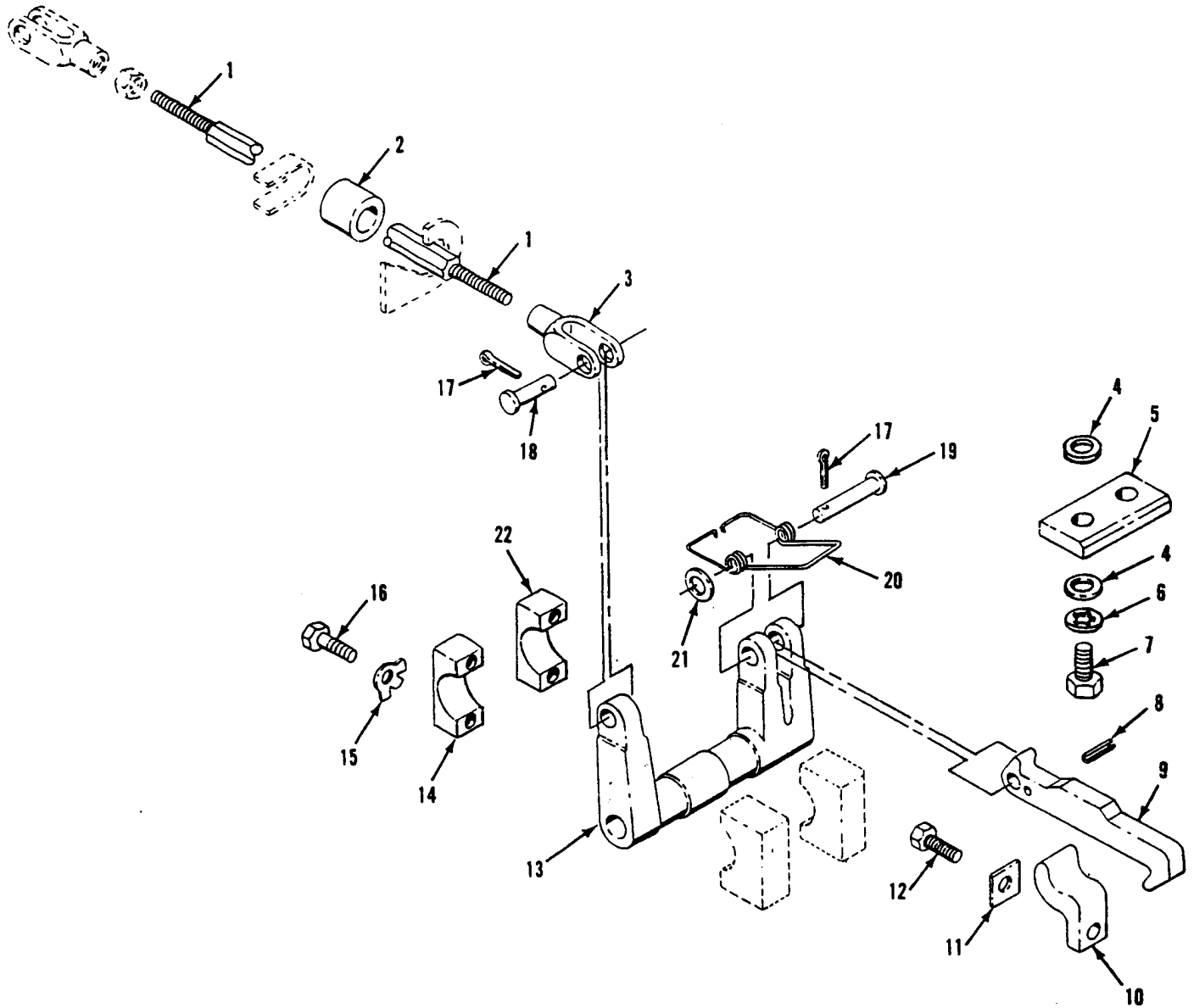

Figure 232. Ramp Lock Release Latch and Mounting Hardware (M1064A3)

SECTION II

TM 9-2350-277-24P

(1) ITEM NO	(2) SMR CODE	(3) CAGE	(4) PART NUMBER	(5) DESCRIPTION AND USABLE ON CODE (UOC)	(6) QTY
				GROUP 1801 BODY, CAB, HOOD AND HULL ASSEMBLIES CONTINUED FIG. 232 RAMP LOCK RELEASE LATCH AND MOUNTING HARDWARE (M1064A3)	
1	PAOZZ	19207	10886620	TIE ROD, TENSIONING, UOC: AP2	2
2	PAOZZ	19207	8756679	BUSHING, NONMETALLIC..... UOC: AP2	6
3	PAOZZ	19207	8340816	CLEVIS, ROD END UOC: AP2	2
4	PAOZZ	96906	MS27183-14	WASHER, FLAT UOC: AP2	14
5	PAOZZ	19207	10886480	PLATE, MENDING UOC: AP2	2
6	PAOZZ	96906	MS35333-42	WASHER, LOCK UOC: AP2	4
7	PAOZZ	80204	B1821BH038C150N	SCREW, CAP, HEXAGON H UOC: AP2	4
8	PAOZZ	96906	MS16562-65	PIN, SPRING..... UOC: AP2	2
9	PAFZZ	19207	8756685	LEVER, LOCK-RELEASE. UOC: AP2	2
10	PAOZZ	19207	10886468	PAWL UOC: AP2	2
11	PAOZZ	19207	8756684	WASHER, FLAT UOC: AP2	2
12	PAOZZ	80204	B1821BH050F200N	SCREW, CAP, HEXAGON H UOC: AP2	2
13	PAOZZ	19207	8756433	CROSS SHAFT, RAMP LO UOC: AP2	2
14	PAOZZ	19207	8756717	BRACKET, EYE, NONROTA UOC: AP2	2
15	PAOZZ	19207	10863380	WASHER, KEY. UOC: AP2	8
16	PAOZZ	80204	B1821BH038C175N	SCREW, CAP, HEXAGON H..... UOC: AP2	8
17	PAOZZ	96906	MS24665-285	PIN, COTTER UOC: AP2	2
18	PAOZZ	96906	MS20392-7C37	PIN, STRAIGHT, HEADED UOC: AP2	2
19	PAOZZ	96906	MS20392-7C73	PIN, STRAIGHT, HEADED. UOC: AP2	2
20	PAOZZ	19207	10917902	SPRING, HELICAL, TORS UOC: AP2	2
21	PAOZZ	96906	MS27183-18	WASHER, FLAT. UOC: AP2	4
22	PAOZZ	19207	10874702	HOUSING, BEARING UNI INNER UOC: AP2	2
				END OF FIGURE	

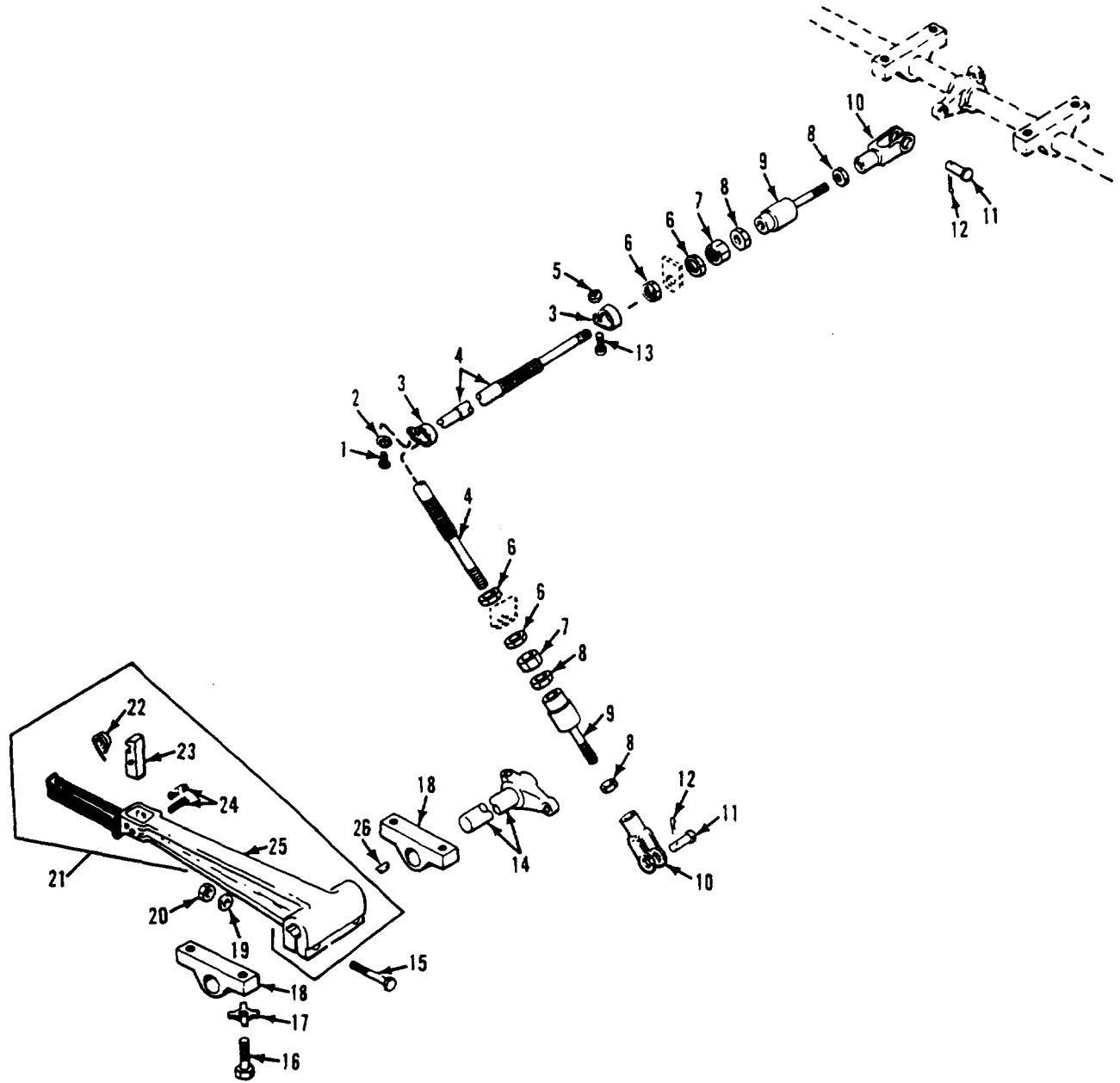

Figure 233. Ramp Lock Release Handle and Mounting Hardware (M1068A3, M577A3)

SECTION II

TM 9-2350-277-24P

(1) ITEM NO	(2) SMR CODE	(3) CAGE	(4) PART NUMBER	(5) DESCRIPTION AND USABLE ON CODE (UOC)	(6) QTY
				GROUP 1801 BODY, CAB, HOOD AND HULL ASSEMBLIES CONTINUED FIG. 233 RAMP LOCK RELEASE HANDLE AND MOUNTING HARDWARE (M577A3, M1068A3)	
1	PAOZZ	96906	MS35206-264	SCREW, MACHINE..... UOC: AP3, AP5	1
2	PAOZZ	96906	MS35333-39	WASHER, LOCK..... UOC: AP3, AP5	1
3	PAOZZ	96906	MS21919WDG11	CLAMP, LOOP..... UOC: AP3, AP5	6
4	PAOZZ	19207	8712192	CONTROL ASSEMBLY, PU..... UOC: AP3, AP5	1
5	PAOZZ	88044	AN365-1024A	NUT, SELF-LOCKING, HE..... UOC: AP3, AP5	5
6	PAOZZ	96906	MS35691-61	NUT, PLAIN, HEXAGON..... UOC: AP3, AP5	4
7	PAOZZ	19207	10885731	SEAL NUT, PIPE..... UOC: AP3, AP5	2
8	PAOZZ	96906	MS551968-14	NUT, PLAIN, HEXAGON..... UOC: AP3, AP5	4
9	PAOZZ	19207	10885732	ALL JOINT..... UOC: AP3, AP5	2
10	PAOZZ	96906	MS35812-11	CLEVIS, ROD END..... UOC: AP3, AP5	2
11	PAOZZ	96906	MS20392-7C37	PIN, STRAIGHT, HEADED..... UOC: AP3, AP5	2
12	PAOZZ	96906	MS24665-285	PIN, COTTER..... UOC: AP3, AP5	2
13	PAOZZ	96906	MS35206-265	SCREW, MACHINE..... UOC: AP3, AP5	5
14	PAOZZ	19207	10917830	ARM, RAMP LOCK..... UOC: AP3, AP5	1
15	PAOZZ	80204	B1821BH038C225N	SCREW, CAP, HEXAGON H..... UOC: AP3, AP5	2
16	PAOZZ	80204	B1821BH050C175N	SCREW, CAP, HEXAGON H..... UOC: AP3, AP5	4
17	PAOZZ	19207	8340107	WASHER, KEY..... UOC: AP3, AP5	4
18	PAOZZ	19207	10886486	BRACKET, EYE, ROTATIN..... UOC: AP3, AP5	2
19	PAOZZ	96906	MS27183-14	WASHER, FLAT..... UOC: AP3, AP5	2
20	PAOZZ	96906	MS51922-17	NUT, SELF-LOCKING, HE..... UOC: AP3, AP5	2
21	PAOZZ	19207	10917819	LEVER, MANUAL CONTRO..... UOC: AP3, AP5	1
22	PAOZZ	19207	8340827	.SPRING, HELICAL, TORS..... UOC: AP3, AP5	1
23	PAOZZ	19207	8340826	.PAWL..... UOC: AP3, AP5	1
24	PAOZZ	96906	MS16562-51	.PIN, SPRING..... UOC: AP3, AP5	2
25	XAOZZ	19207	10917818	.HANDLE..... UOC: AP3, AP5	1
26	PAOZZ	96906	MS35756-16	KEY, WOODRUFF..... UOC: AP3, AP5	1
				END OF FIGURE	

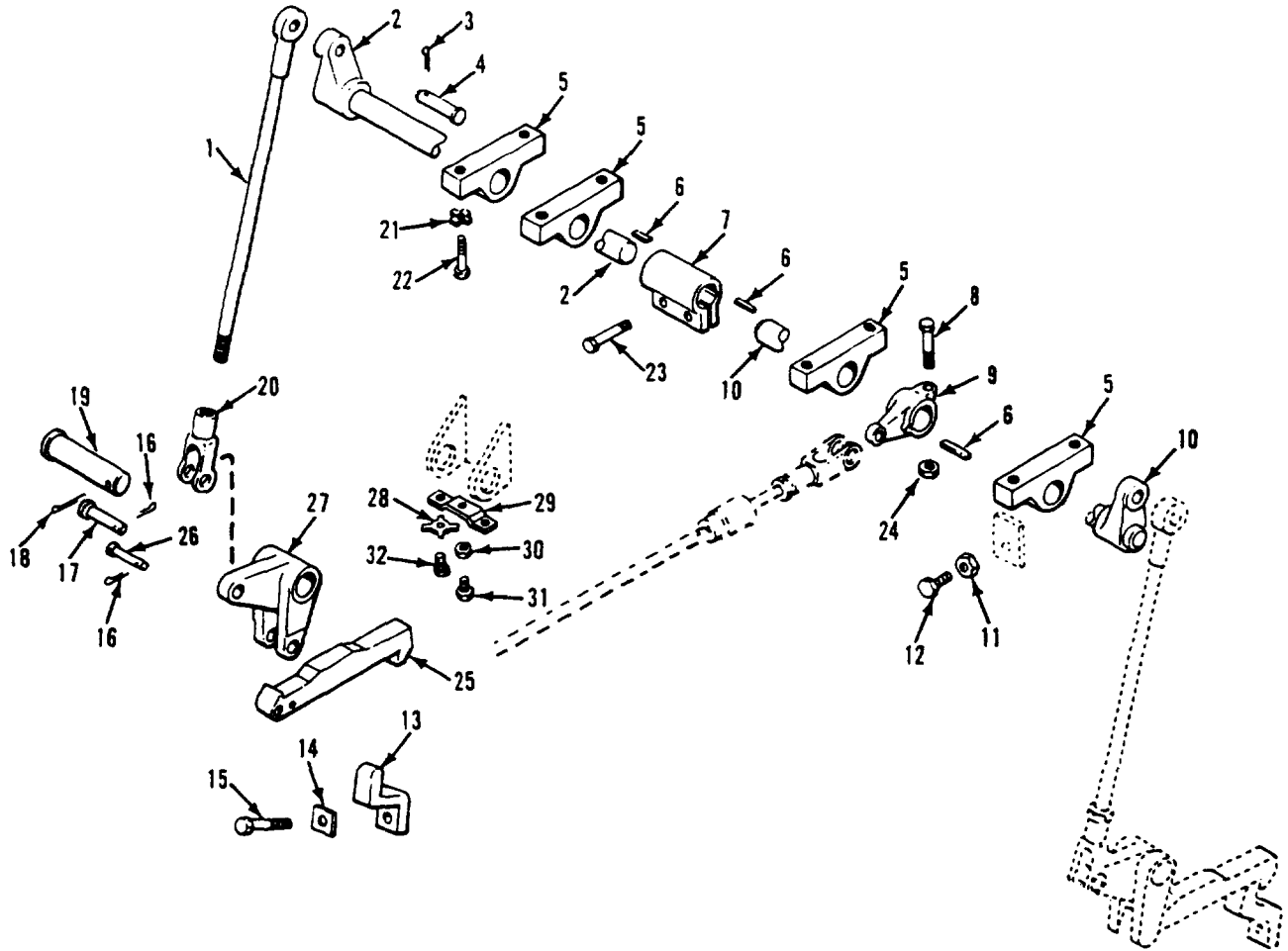

Figure 234. Ramp Lock Release Handle and Mounting Hardware
(M1068A3, M577A3)

SECTION II

TM 9-2350-277-24P

(1) ITEM NO	(2) SMR CODE	(3) CAGE	(4) PART NUMBER	(5) DESCRIPTION AND USABLE ON CODE (UOC)	(6) QTY
				GROUP 1801 BODY, CAB, HOOD AND HULL ASSEMBLIES CONTINUED FIG. 234 RAMP LOCK RELEASE HANDLE AND MOUNTING HARDWARE (M577A3, M1068A3)	
1	PAOZZ	19207	10932532	BOLT, EYE..... UOC: AP3, AP5	2
2	PAOZZ	19207	10917771	ARM, RAMP LOCK..... UOC: AP3, AP5	1
3	PAOZZ	11743	137185	PIN, COTTER..... UOC: AP3, AP5	2
4	PAOZZ	96906	MS20392-8C61	PIN, STRAIGHT, HEADED..... UOC: AP3, AP5	2
5	PAOZZ	19207	10886486	BRACKET, EYE, ROTATING..... UOC: AP3, AP5	4
6	PAOZZ	96906	MS35756-16	KEY, WOODRUFF..... UOC: AP3, AP5	3
7	PAOZZ	19207	10917859	COLLAR, SHAFT..... UOC: AP3, AP5	1
8	PAOZZ	80204	B1821BH038C225N	SCREW, CAP, HEXAGON H..... UOC: AP3, AP5	1
9	PAOZZ	19207	10917808	LEVER, REMOTE CONTROL..... UOC: AP3, AP5	1
10	PAOZZ	19207	10917853	ARM, RAMP LOCK..... UOC: AP3, AP5	1
11	PAOZZ	96906	MS51967-8	NUT, PLAIN, HEXAGON..... UOC: AP3, AP5	2
12	PAOZZ	21450	126048	SETSCREW..... UOC: AP3, AP5	2
13	PAOZZ	19207	10886468	PAWL..... UOC: AP3, AP5	2
14	PAOZZ	19207	8756684	WASHER, FLAT..... UOC: AP3, AP5	2
15	PAOZZ	80204	B1821BH050F200N	SCREW, CAP, HEXAGON H..... UOC: AP3, AP5	2
16	PAOZZ	96906	MS24665-285	PIN, COTTER..... UOC: AP3, AP5	4
17	PAOZZ	96906	MS20392-7C37	PIN, STRAIGHT, HEADED..... UOC: AP3, AP5	2
18	PAOZZ	24617	137228	PIN, COTTER..... UOC: AP3, AP5	2
19	PAOZZ	96906	MS20392-12C101	PIN, STRAIGHT, HEADED..... UOC: AP3, AP5	2
20	PAOZZ	96906	MS35812-11	CLEVIS, ROD END..... UOC: AP3, AP5	2
21	PAOZZ	19207	8340107	WASHER, KEY..... UOC: AP3, AP5	8
22	PAOZZ	80204	B1821BH050C175N	SCREW, CAP, HEXAGON H..... UOC: AP3, AP5	8
23	PAOZZ	80204	B1821BH038F100N	SCREW, CAP, HEXAGON H..... UOC: AP3, AP5	2
24	PAOZZ	96906	MS51922-17	NUT, SELF-LOCKING, HEXAGON..... UOC: AP3, AP5	1
25	PAFZZ	19207	8756685	LEVER, LOCK-RELEASE..... UOC: AP3, AP5	2
26	PAOZZ	96906	MS20392-7C49	PIN, STRAIGHT, HEADED..... UOC: AP3, AP5	2
27	PAOZZ	19207	110917796	LEVER, REMOTE CONTROL..... UOC: AP3, AP5	2
28	PAOZZ	19207	8704692	WASHER, KEY..... UOC: AP3, AP5	4

SECTION II

TM 9-2350-277-24P

(1) ITEM NO	(2) SMR CODE	(3) CAGE	(4) PART NUMBER	(5) DESCRIPTION AND USABLE ON CODE (UOC)	(6) QTY
				GROUP 1801 BODY, CAB, HOOD AND HULL ASSEMBLIES CONTINUED FIG. 234 RAMP LOCK RELEASE HANDLE, AND MOUNTING HARDWARE CONTINUED (M577A3, M1068A3)	
29	PAOZZ	19207	10932817	STOP, RAMP LOCK.....	2
30	PAOZZ	96906	MS35691-17	UOC: AP3, AP5 NUT, PLAIN, HEXAGON	2
31	PAOZZ	96906	MS18154-60	UOC: AP3, AP5 SCREW, CAP, HEXAGON H.....	2
32	PAOZZ	80204	B1821BH025C100N	UOC: AP3, AP5 SCREW, CAP, HEXAGON H	4
				UOC: AP3, AP5 END OF FIGURE	

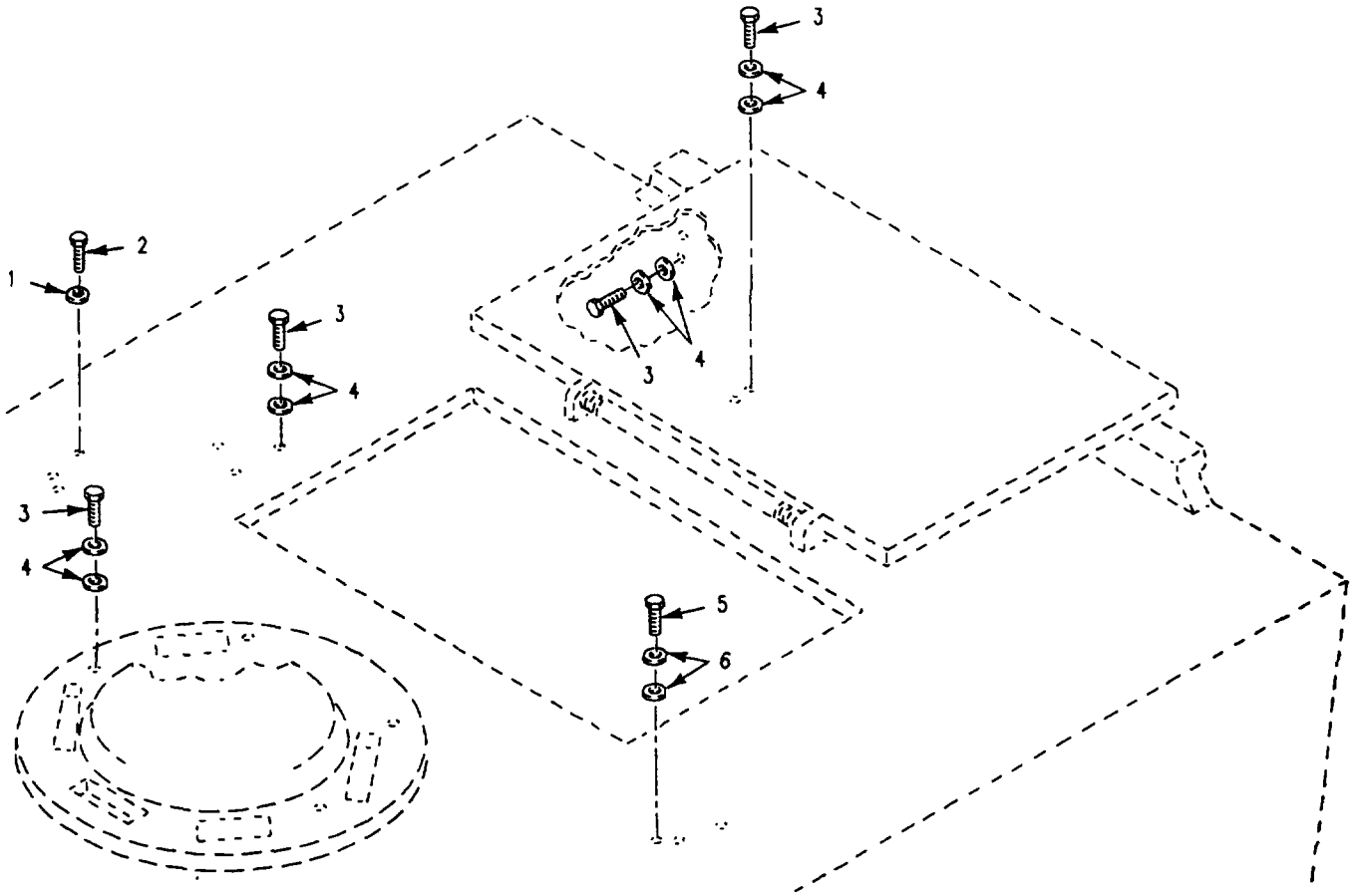

Figure 235. Gun Shield Mounting Installation
(M1064A3, M113A3)

SECTION II

TM 9-2350-277-24P

(1) ITEM NO	(2) SMR CODE	(3) CAGE	(4) PART NUMBER	(5) DESCRIPTION AND USABLE ON CODE (UOC)	(6) QTY
				GROUP 1801 BODY, CAB, HOOD AND HULL ASSEMBLIES CONTINUED FIG. 235 GUN SHIELD MOUNTING INSTALLATION (M113A3, M1064A3)	
1	PAOZZ	96906	MS27183-21	WASHER, FLAT UOC: APC, AP2	2
2	PAOZZ	96906	MS90725-157	SCREW, CAP, HEXAGON H..... UOC: APC, AP2	2
3	PAOZZ	96906	MS190725-109	SCREW, CAP, HEXAGON H UOC: APC, AP2	14
4	PAOZZ	96906	MS27183-19	WASHER, FLAT UOC: APC, AP2	28
5	PAOZZ	96906	MS18154-60	SCREW, CAP, HEXAGON H UOC: APC, AP2	4
6	PAOZZ	96906	MS27183-15	WASHER, FLAT UOC: APC, AP2	8
				END OF FIGURE	

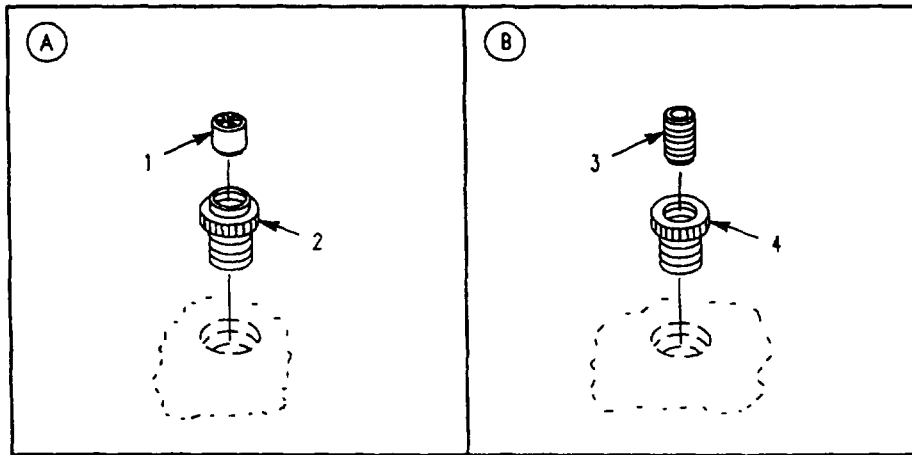
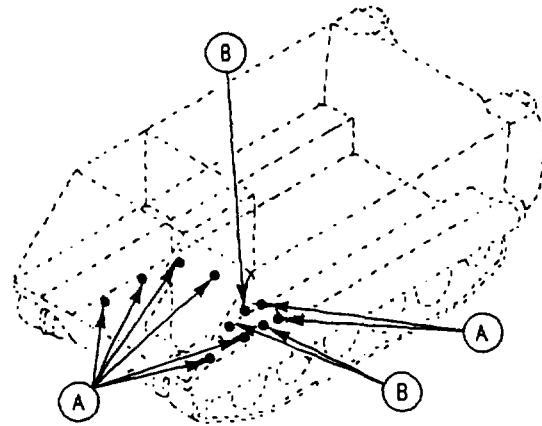

Figure 236. Armor Mounting Provisions (M113A3)

SECTION II

TM 9-2350-277-24P

(1) ITEM NO	(2) SMR CODE	(3) CAGE	(4) PART NUMBER	(5) DESCRIPTION AND USABLE ON CODE (UOC)	(6) QTY
				GROUP 1801 BODY, CAB, HOOD AND HULL ASSEMBLIES CONTINUED FIG. 236 ARMOR MOUNTING PROVISIONS (M113A3)	
1	PAFZZ	19207	12358710	PLUG, PROTECTIVE, DUS UOC: APC	8
2	PAFZZ	83324	CRC2112SB16FL	INSERT, SCREW THREAD UOC: APC	8
3	PAFZZ	96906	MS551966-158	SETSCREW UOC: APC	3
4	PAFZZ	83324	CR12105817	INSERT, SCREW THREAD UOC: APC	3
				END OF FIGURE	

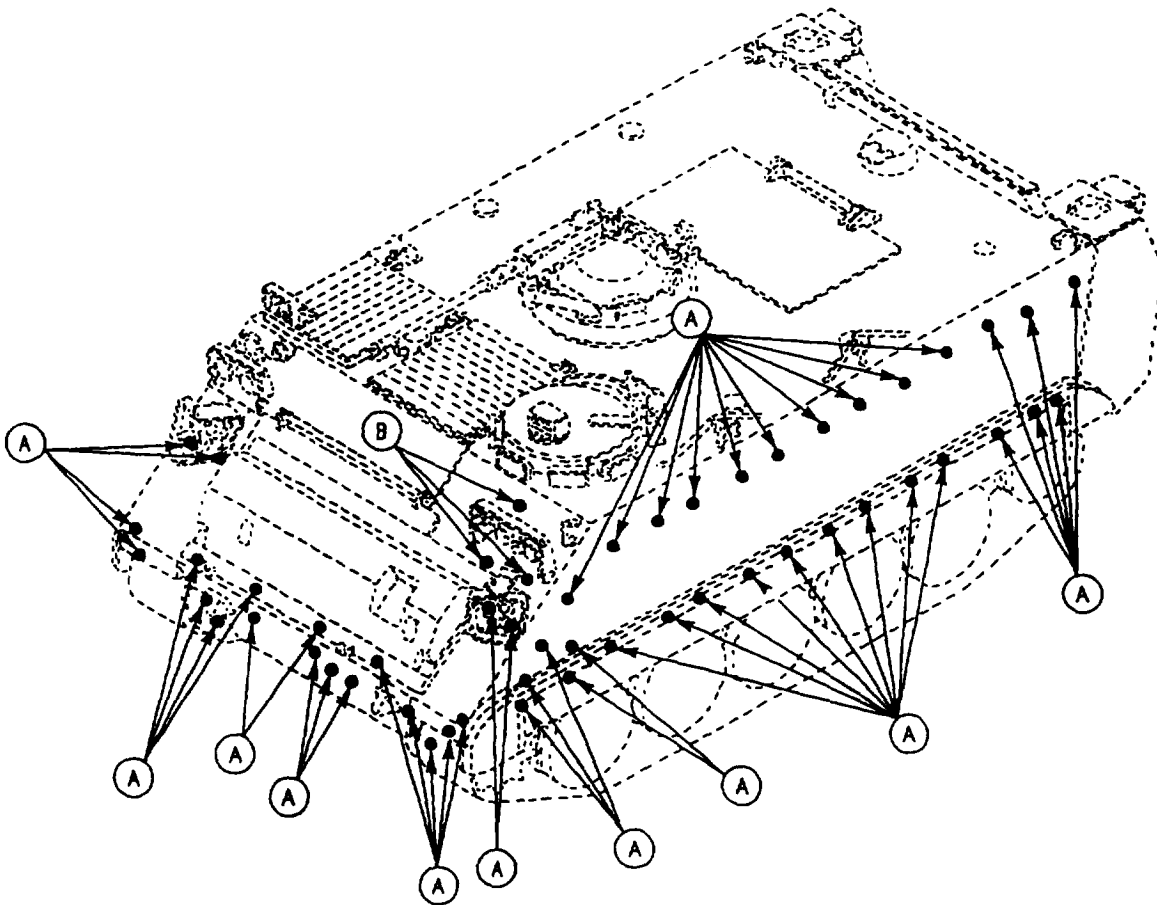
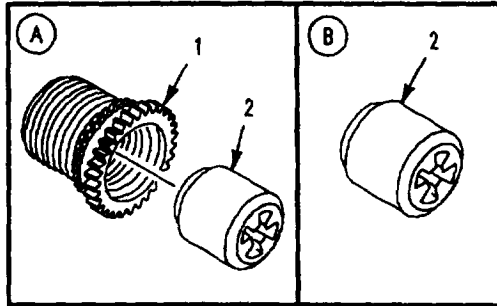

Figure 237. Armor Mounting Provisions
(M113A3)

SECTION II

TM 9-2350-277-24P

(1) ITEM NO	(2) SMR CODE	(3) CAGE	(4) PART NUMBER	(5) DESCRIPTION AND USABLE ON CODE (UOC)	(6) QTY
				<p>GROUP 1801 BODY, CAB, HOOD AND HULL ASSEMBLIES CONTINUED FIG. 237 ARMOR MOUNTING PROVISIONS CONTINUED (M113A3)</p>	
1	PAFZZ	83324	CR912SB16FL	<p>INSERT, SCREW THREAD 20 INSERTS IN FRONT, 30 INSERTS ON EACH SIDE</p>	80
2	PAFZZ	19207	12358710	<p>UOC: APC PLUG, PROTECTIVE, DUS</p>	83
				<p>UOC: APC END OF FIGURE</p>	

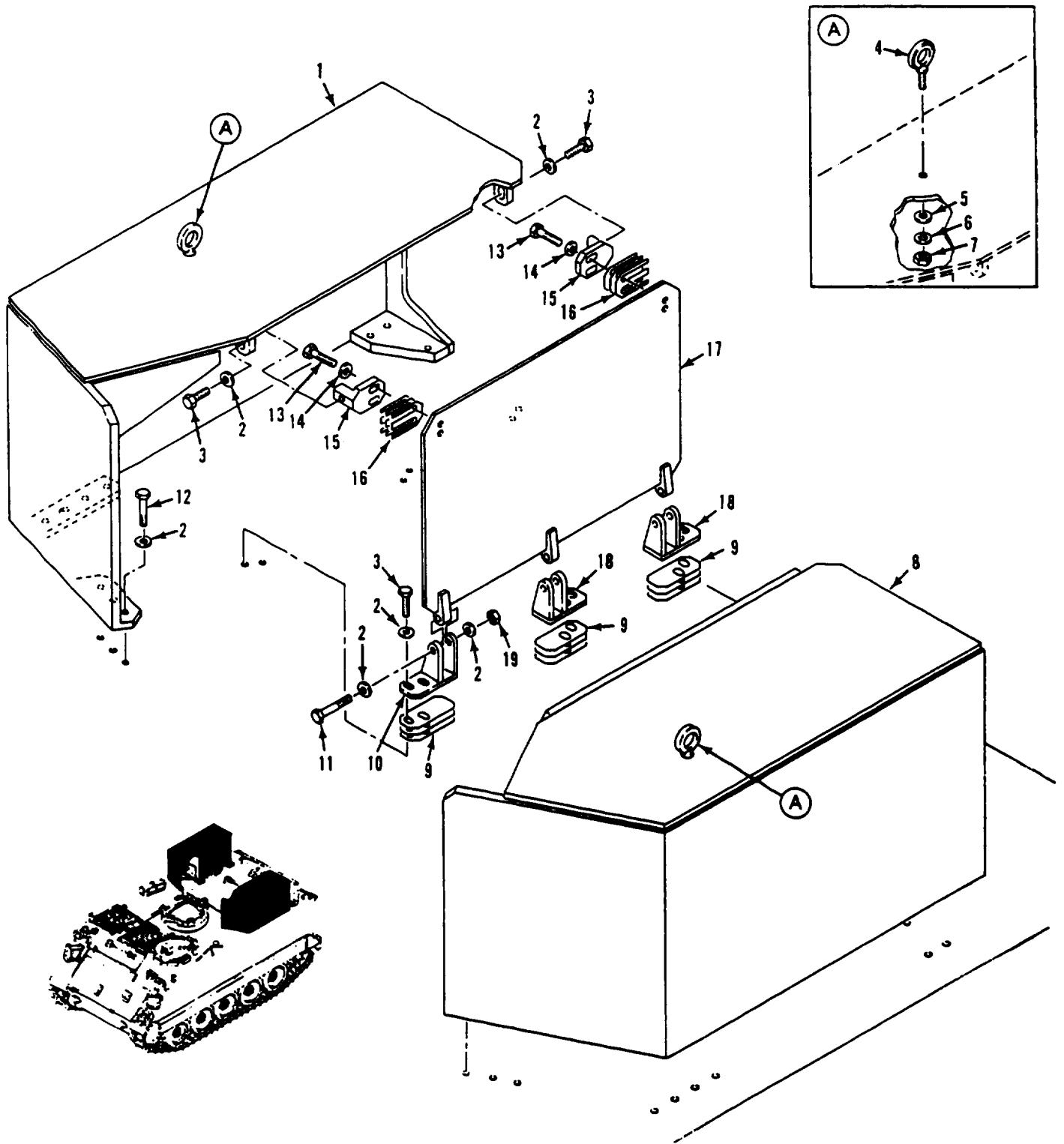

Figure 238. Smoke Generator Armor Installation (M1059A3)

SECTION II

TM 9-2350-277-24P

(1) ITEM NO	(2) SMR CODE	(3) CAGE	(4) PART NUMBER	(5) DESCRIPTION AND USABLE ON CODE (UOC)	(6) QTY
				GROUP 1801 BODY, CAB, HOOD AND HULL ASSEMBLIES CONTINUED FIG. 238 SMOKE GENERATOR ARMOR INSTALLATION (M1059A3)	
1	PAOZZ	19207	12382338	PANEL, BODY, VEHICU UOC: AP6	1
2	PAOZZ	19200	10910174-5	WASHER, FLAT..... UOC: AP6	4
3	PAOZZ	80204	B1821BH050C150N	SCREW, CAP, HEXAGON H UOC: AP6	16
4	PAOZZ	96906	MS51937-7	BOLT, EYE..... UOC: AP6	1
5	PAOZZ	96906	MS27183-21	WASHER, FLAT..... UOC: AP6	1
6	PAOZZ	96906	MS35333-46	WASHER, LOCK UOC: AP6	1
7	PAOZZ	96906	MS51967-20	NUT, PLAIN, HEXAGON UOC: AP6	1
8	PAOZZ	19207	12349554	SHIELD, LEFT UOC: AP6	1
9	PAOZZ	19207	12349559	SPACER, PLATE..... UOC: AP6	6
10	PAOZZ	19207	12349557	HINGE, ACCESS DOOR UOC: AP6	3
11	PAOZZ	80204	B1821BH050C325N	SCREW, CAP, HEXAGON H UOC: AP6	6
12	PAOZZ	80204	B1821BH050C225N	SCREW, CAP, HEXAGON H UOC: AP6	20
13	PAOZZ	80204	B1821BH038C138N	SCREW, CAP, HEXAGON H UOC: AP6	8
14	PAOZZ	19200	10910174-3	WASHER, FLAT..... UOC: AP6	8
15	PAOZZ	19207	12349560	BRACKET, ANGLE UOC: AP6	4
16	PAOZZ	19207	12349688	SPACER, PLATE UOC: AP6	8
17	PAOZZ	19207	12349556	SHIELD, INBOARD UOC: AP6	2
18	PAOZZ	19207	12349558	HINGE, ACCESS DOOR UOC: AP6	3
19	PAOZZ	96906	MS51922-33	NUT, SELF-LOCKING, HE UOC: AP6	6
				END OF FIGURE	

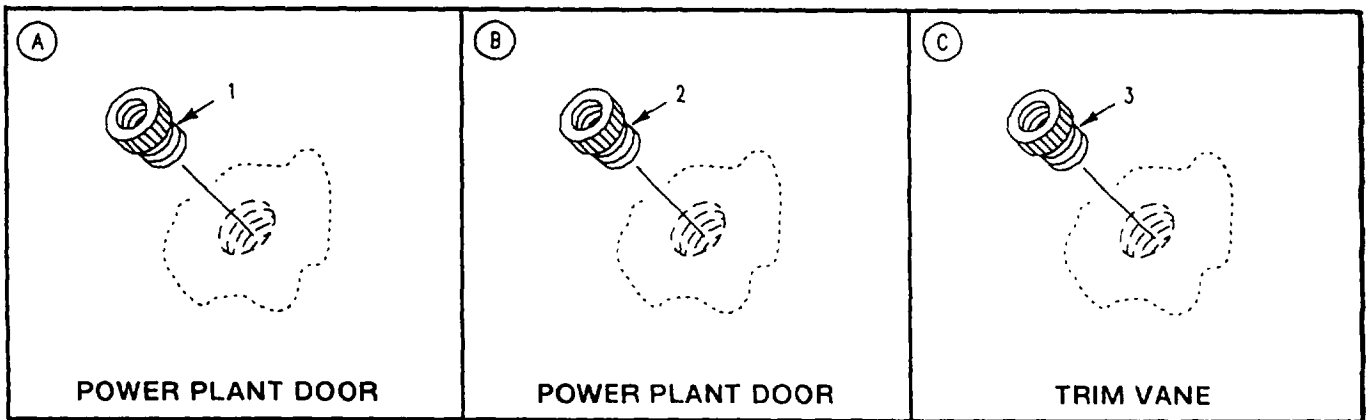
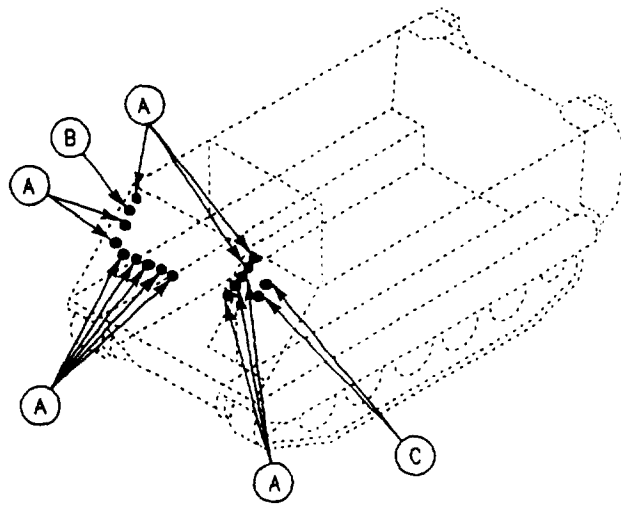

Figure 239. Power Plant Door and Trim Vane Mounting Provisions

SECTION II

TM 9-2350-277-24P

(1) ITEM NO	(2) SMR CODE	(3) CAGE	(4) PART NUMBER	(5) DESCRIPTION AND USABLE ON CODE (UOC)	(6) QTY
				GROUP 1801 BODY, CAB, HOOD AND HULL ASSEMBLIES CONTINUED FIG. 239 POWER PLANT DOOR AND TRIM VANE MOUNTING PROVISIONS	
1	PAFZZ	83324	CR312SB16L	INSERT, SCREW THREAD UOC: APC, AP1, AP2, AP3, AP6, AP6, AP7	13
2	PAFZZ	83324	CR313SB18L	INSERT, SCREW THREAD UOC: APC, AP1, AP2, AP3, AP5, AP6, AP7	1
3	PAFZZ	83324	CR108SB10L	INSERT, SCREW THREAD UOC: APC, AP1, AP2, AP3, AP5, AP6, AP7	2
				END OF FIGURE	

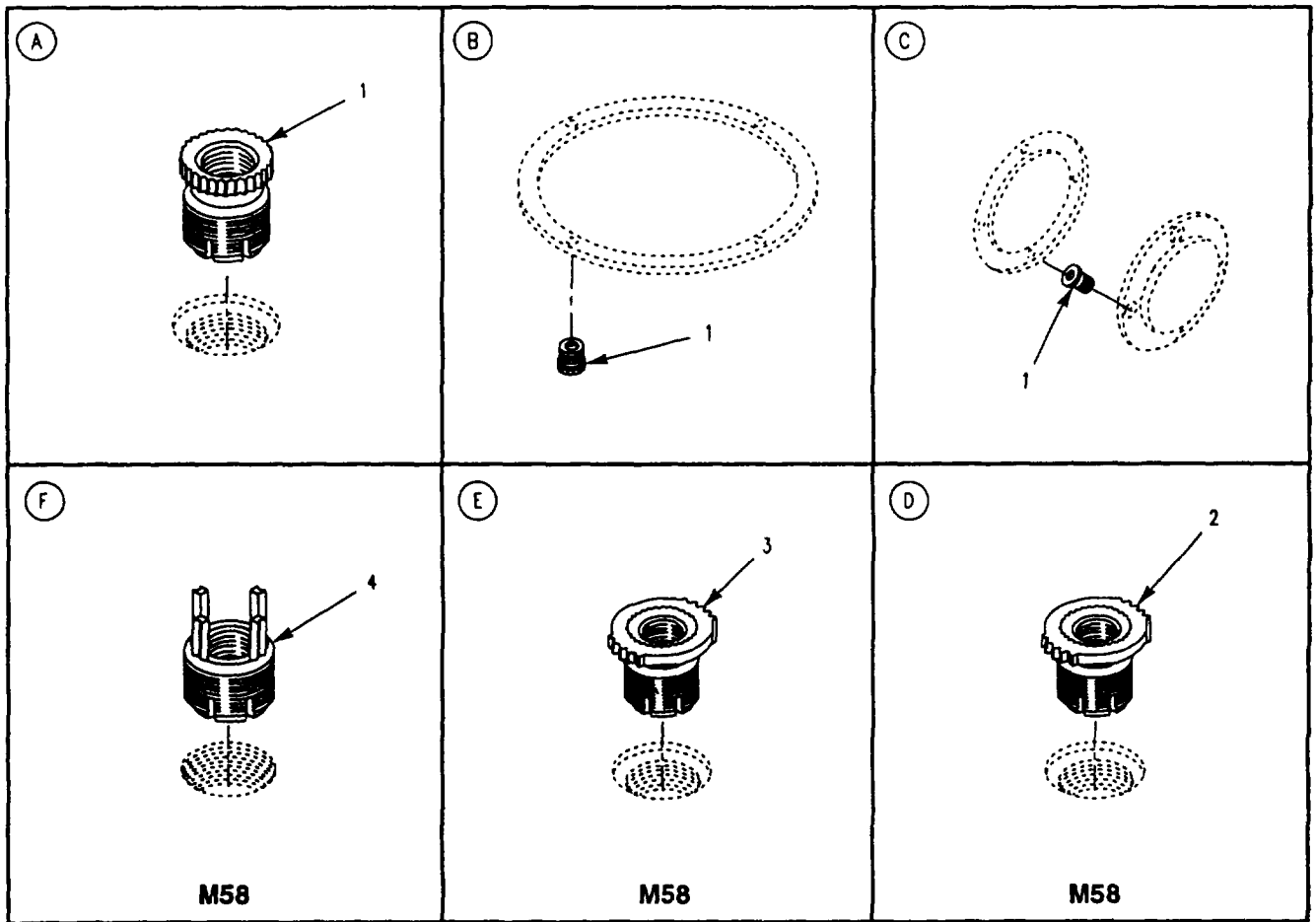
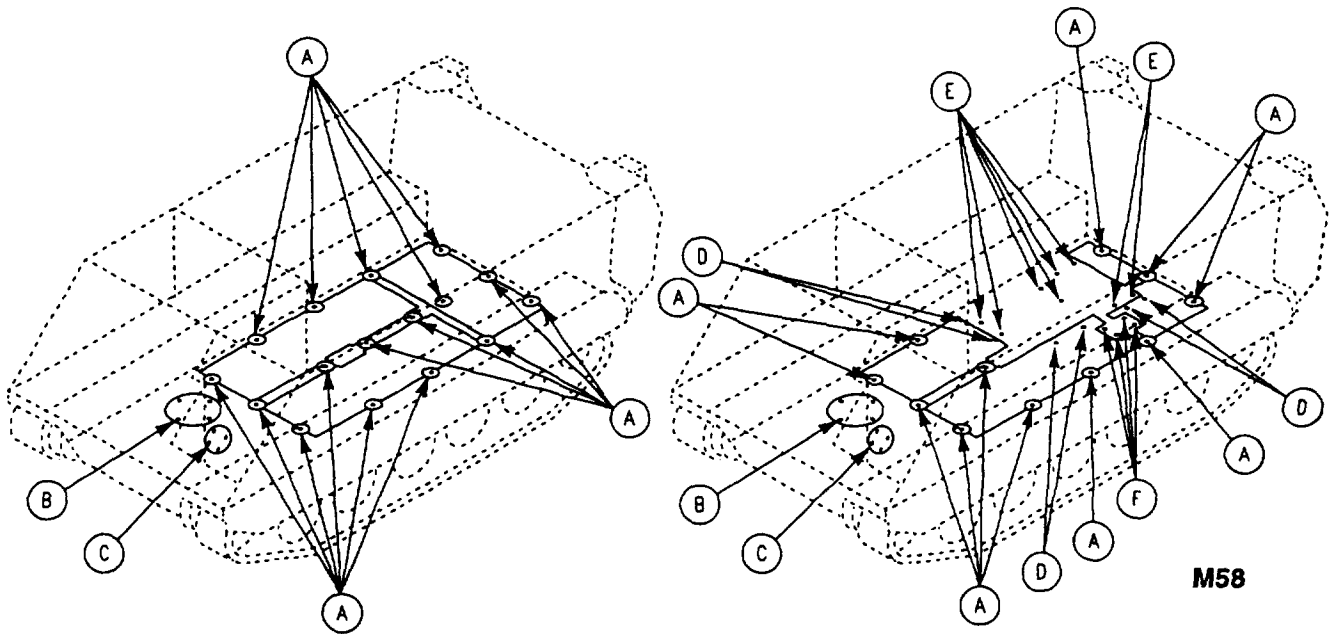

Figure 240. Threaded Inserts

SECTION II

TM 9-2350-277-24P

(1) ITEM NO	(2) SMR CODE	(3) CAGE	(4) PART NUMBER	(5) DESCRIPTION AND USABLE ON CODE (UOC)	(6) QTY
				GROUP 1801 BODY, CAB, HOOD AND HULL ASSEMBLIES CONTINUED FIG. 240 THREADED INSERTS	
1	PAFZZ	83324	CR210SB12L	INSERT, SCREW THREAD UOC: APC, AP1, AP2, AP3, AP5, AP6 :AP7	24
1	PAFZZ	83324	CR210SB12L	INSERT, SCREW THREAD UOC: AP8	25
2	PAFZZ	96906	MS51830-108	INSERT, SCREW THREAD UOC: AP8	4
				END OF FIGURE	

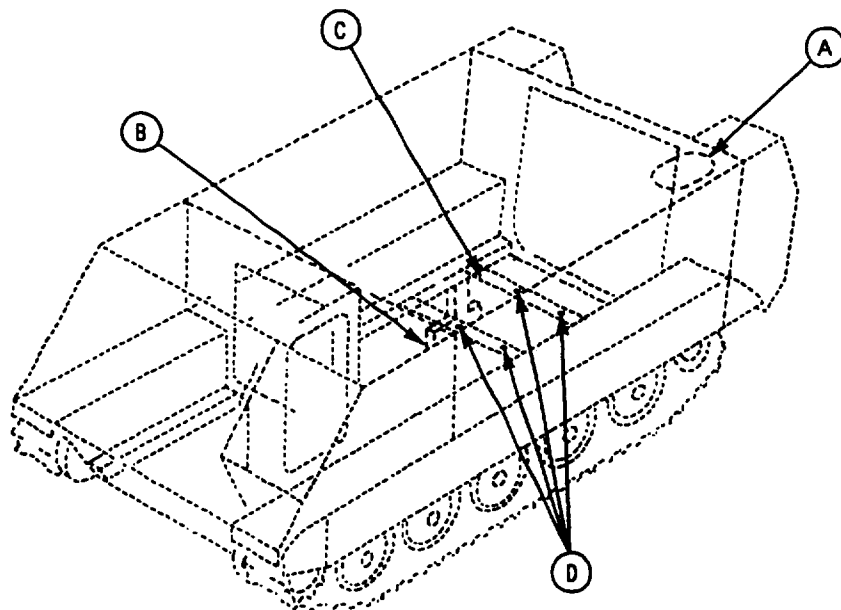
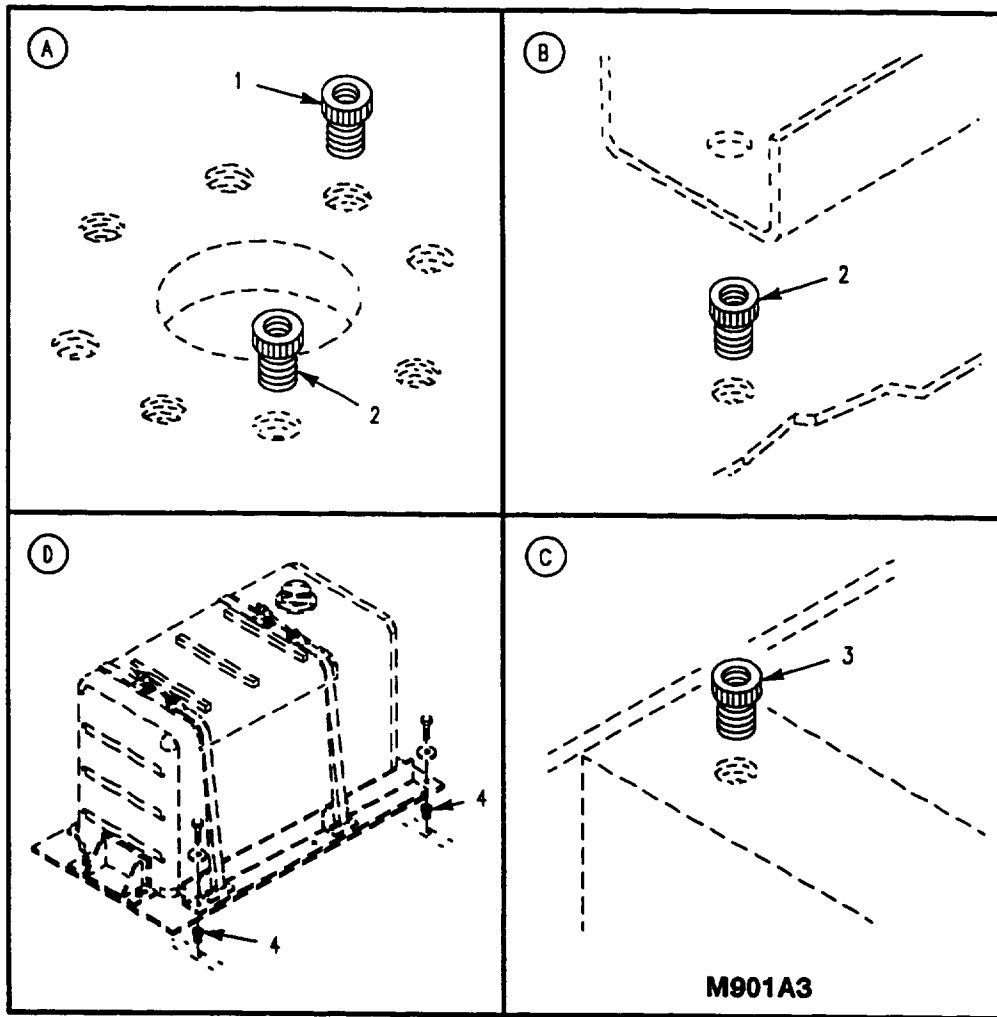

Figure 241. SCREW Threaded Special Purpose Inserts
(M1059A3, M1064A3, M577A3, M901A3)

SECTION II

TM 9-2350-277-24P

(1) ITEM NO	(2) SMR CODE	(3) CAGE	(4) PART NUMBER	(5) DESCRIPTION AND USABLE ON CODE (UOC)	(6) QTY
				GROUP 1801 BODY, CAB, HOOD AND HULL ASSEMBLIES CONTINUED FIG. 241 SCREW THREADED SPECIAL PURPOSE INSERTS (M1059A3, M1064A3, M577A3, M901A3)	
1	PAFZZ	83324	CR1210SB17	INSERT, SCREW THREAD UOC: AP2	7
2	PAFZZ	83324	CR210SB12L	INSERT, SCREW THREAD UOC: AP2, AP5	3
3	PAFZZ	29372	KNL820J	INSERT, SCREW THREAD UOC: AP7	1
4	PAFZZ	83324	CR210SB12L	INSERT, SCREW THREAD UOC: AP6 END OF FIGURE	2

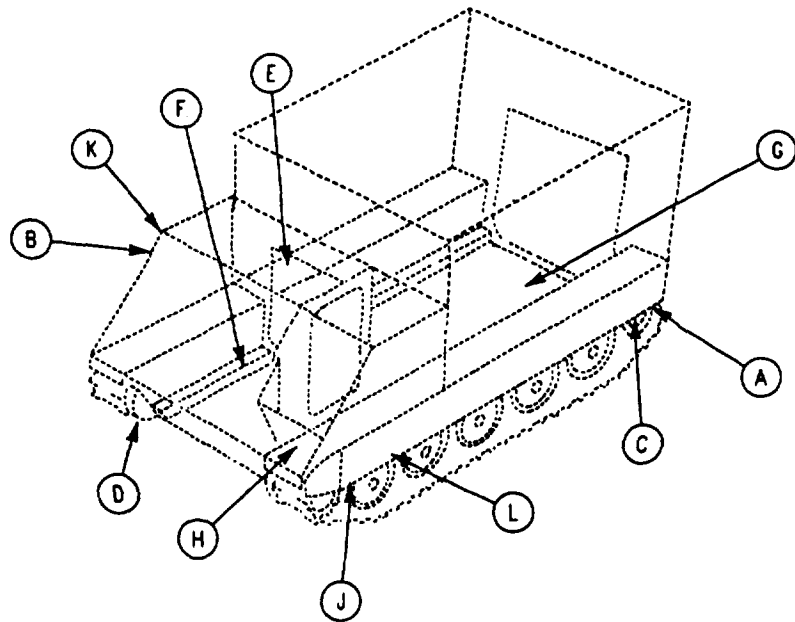
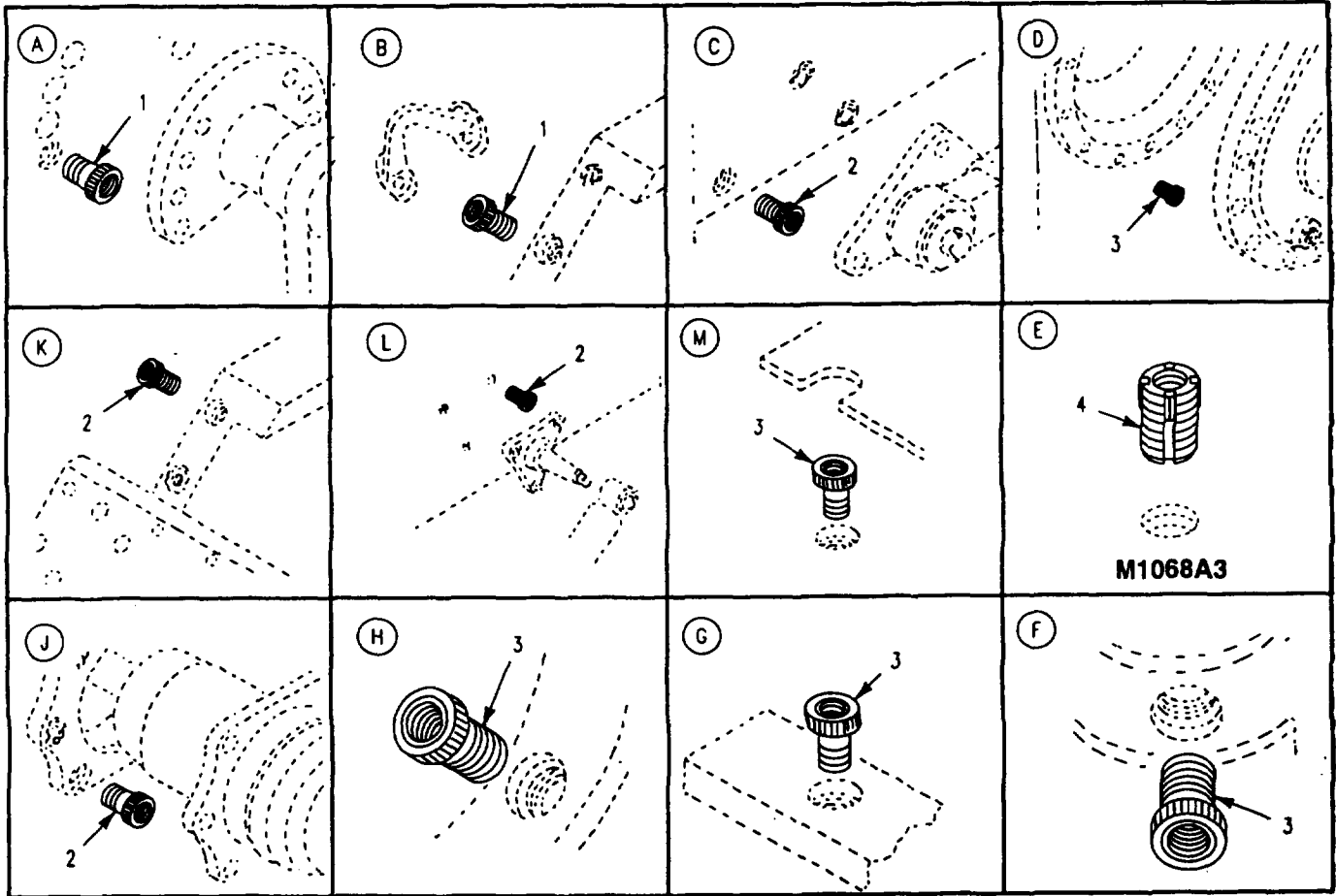

Figure 242. Hull SCREW Threaded Inserts (M1068A3, M577A3)

SECTION II

TM 9-2350-277-24P

(1) ITEM NO	(2) SMR CODE	(3) CAGE	(4) PART NUMBER	(5) DESCRIPTION AND USABLE ON CODE (UOC)	(6) QTY
				<p>GROUP 1801 BODY, CAB, HOOD AND HULL ASSEMBLIES CONTINUED FIG. 242 HULL SCREW THREADED INSERTS (M577A3, M1068A3)</p>	
1	PAFZZ	83324	CR313SB18L	<p>INSERT, SCREW THREAD USE ON HULL, P/N'S 12268604-1, 12384029.....</p> <p>UOC: AP3, AP5</p>	17
2	PAFZZ	83324	CR312SB16L	<p>INSERT, SCREW THREAD USE ON HULL P/N 12268604-1, 123840291.....</p> <p>UOC: AP3, AP5</p>	97
3	PAFZZ	83324	CR210SB12L	<p>INSERT, SCREW THREAD USE ON HULL, P/N'S 12268604-1, 1238029.....</p> <p>UOC: AP3, AP5</p>	74
4	PAFZZ	96906	MS51830-204	<p>INSERT, SCREW THREAD</p> <p>UOC: AP3</p>	1 1
				<p>END OF FIGURE</p>	

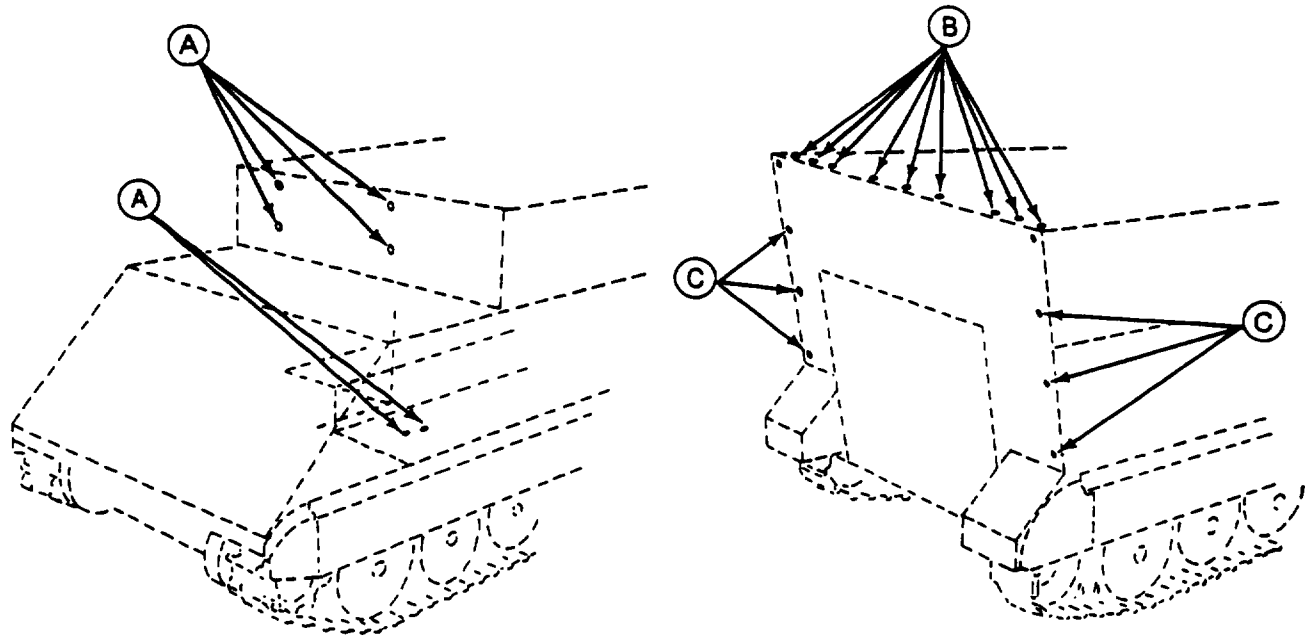
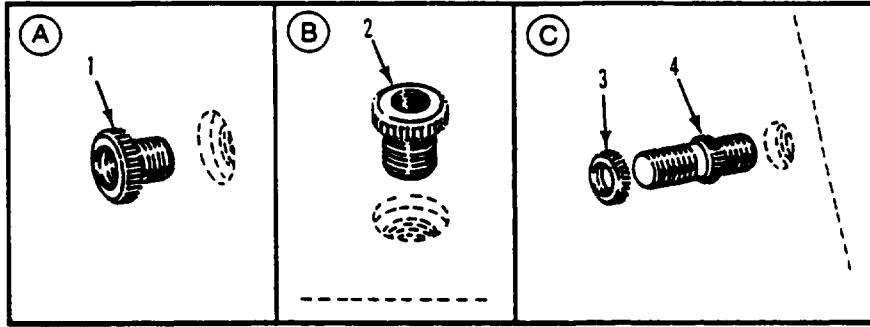

Figure 243. SCREW Threaded Special Purpose Inserts
(M1068A3, M577A3)

SECTION II

TM 9-2350-277-24P

(1) ITEM NO	(2) SMR CODE	(3) CAGE	(4) PART NUMBER	(5) DESCRIPTION AND USABLE ON CODE (UOC)	(6) QTY
				GROUP 1801 BODY, CAB, HOOD AND HULL ASSEMBLIES CONTINUED FIG. 243 SCREW THREADED SPECIAL PURPOSE INSERTS (M577A3, M1068A3)	
1	PAFZZ	83324	CR210SB12L	INSERT, SCREW THREAD UOC: AP3	2
1	PAFZZ	83324	CR210SB12L	INSERT, SCREW THREAD USE ON HULL, P/N 12268604-1 UOC: AP5	4
2	PAFZZ	83324	CR108SB10L	INSERT, SCREW THREAD USE ON HULL, P/N 12268604-1 12384029 UOC: AP3, AP5	11
3	PAHZZ	19207	7350196	RING, LOCK, SERRATED UOC: AP3, AP5	6
4	PAHZZ	19207	10932377	STUD, LOCKED IN UOC: AP3, AP5	6
				END OF FIGURE	

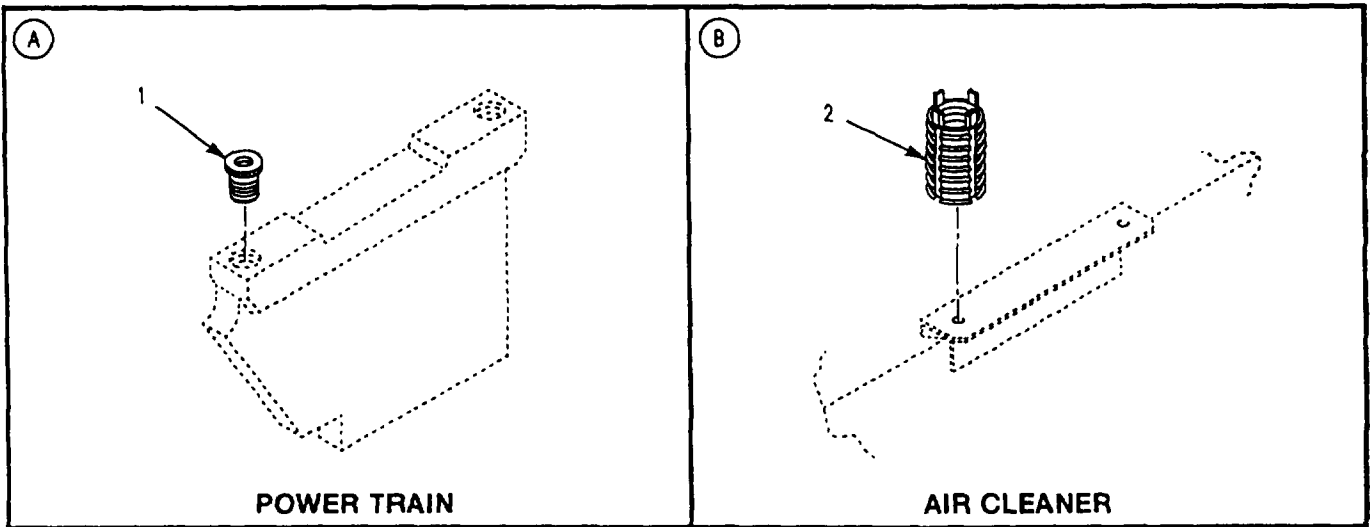
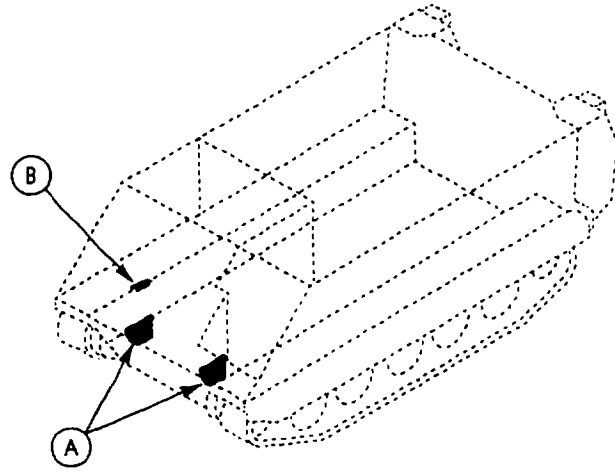

Figure 244. Power Train and Air Cleaner Mounting Provisions

SECTION II

TM 9-2350-277-24P

(1) ITEM NO	(2) SMR CODE	(3) CAGE	(4) PART NUMBER	(5) DESCRIPTION AND USABLE ON CODE (UOC)	(6) QTY
				<p>GROUP 1801 BODY, CAB, HOOD AND HULL ASSEMBLIES CONTINUED FIG. 244 POWER TRAIN AND AIR CLEANER MOUNTING PROVISIONS</p>	
1	PAFZZ	83324	CR210SB12L	<p>INSERT, SCREW THREAD UOC: APC, AP1, AP2, AP3, AP5, AP6, AP7</p>	2
2	PAFZZ	96906	MS551831-104	<p>INSERT, SCREW THREAD UOC: APC, AP1, AP2, AP3, AP5, AP6, AP7</p>	2
3	PAFZZ	96906	MS51831-102	<p>INSERT, SCREW THREAD UOC: AP8</p> <p>END OF FIGURE</p>	6

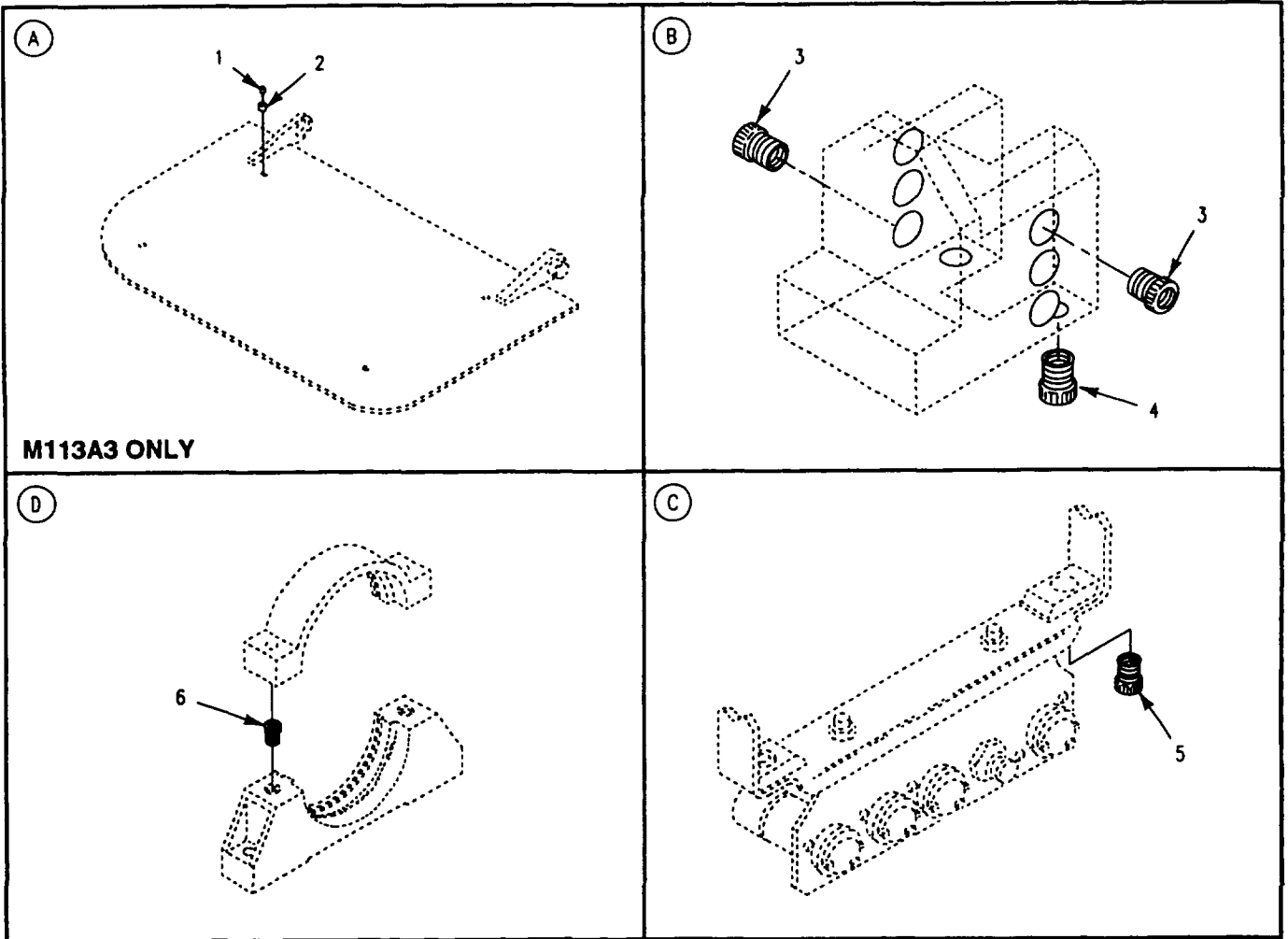
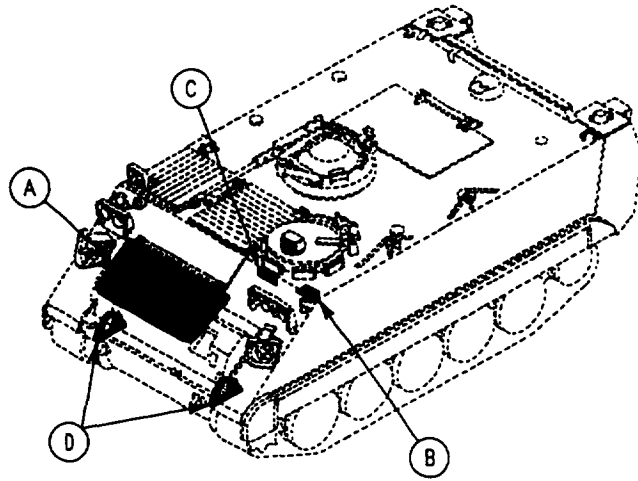

Figure 245. Threaded Inserts

SECTION II

TM 9-2350-277-24P

(1) ITEM NO	(2) SMR CODE	(3) CAGE	(4) PART NUMBER	(5) DESCRIPTION AND USABLE ON CODE (UOC)	(6) QTY
				GROUP 1801 BODY, CAB, HOOD AND HULL ASSEMBLIES CONTINUED FIG. 245 THREADED INSERTS	
1	PAFZZ	83324	CR912SB16FL	INSERT, SCREW THREAD UOC: APC, AP8	4
2	PAFZZ	19207	12358710	PLUG, PROTECTIVE, DUS..... UOC: APC, AP8	1
3	PAFZZ	83324	CR10SB10L	INSERT, SCREW THREAD	6
4	PAFZZ	83324	CR206SB8L	INSERT, SCREW THREAD	2
5	PAFZZ	83324	CR108SB10	INSERT, SCREW THREAD	2
6	PAFZZ	83324	CR210SB12L	INSERT, SCREW THREAD	4
				END OF FIGURE	

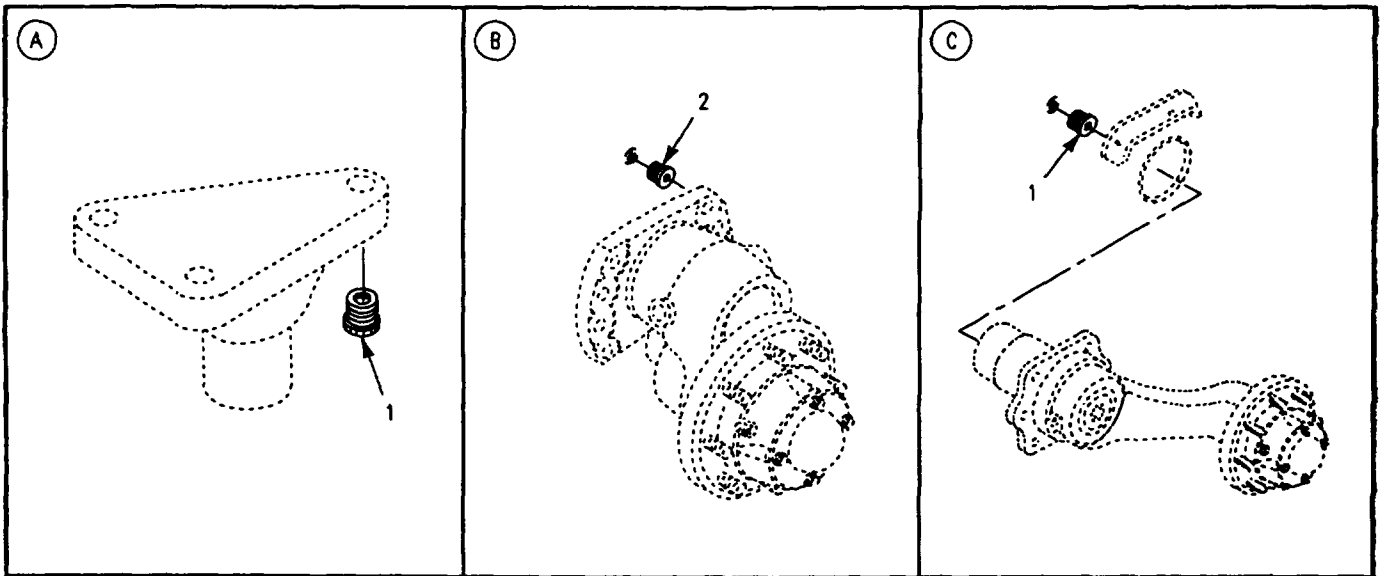
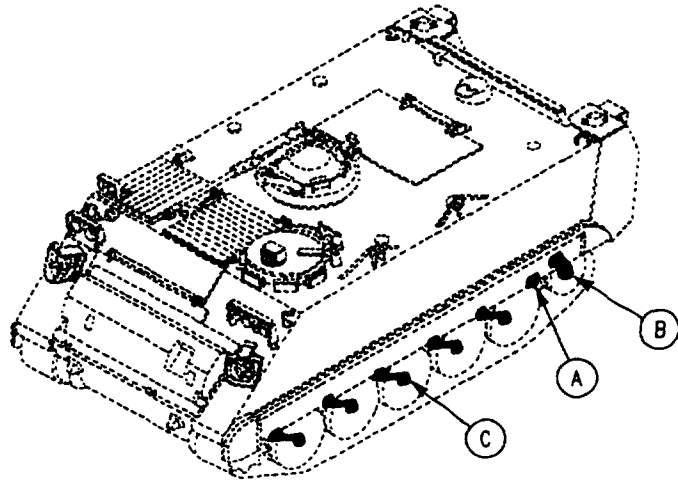

Figure 246. Threaded Inserts, Suspension
(M1059A3, M1064A3, M1068A3, M113A3, M577A3, M901A3, M981A3)

SECTION II

TM 9-2350-277-24P

(1) ITEM NO	(2) SMR CODE	(3) CAGE	(4) PART NUMBER	(5) DESCRIPTION AND USABLE ON CODE (UOC)	(6) QTY
1	PAFZZ	83324	CR312SB16L	GROUP 1801 BODY, CAB, HOOD AND HULL ASSEMBLIES CONTINUED FIG. 246 THREADED INSERTS, SUSPENSION INSERT, SCREW THREAD	84
2	PAFZZ	83324	CR313SB18L	INSERT, SCREW THREAD	16
				END OF FIGURE	

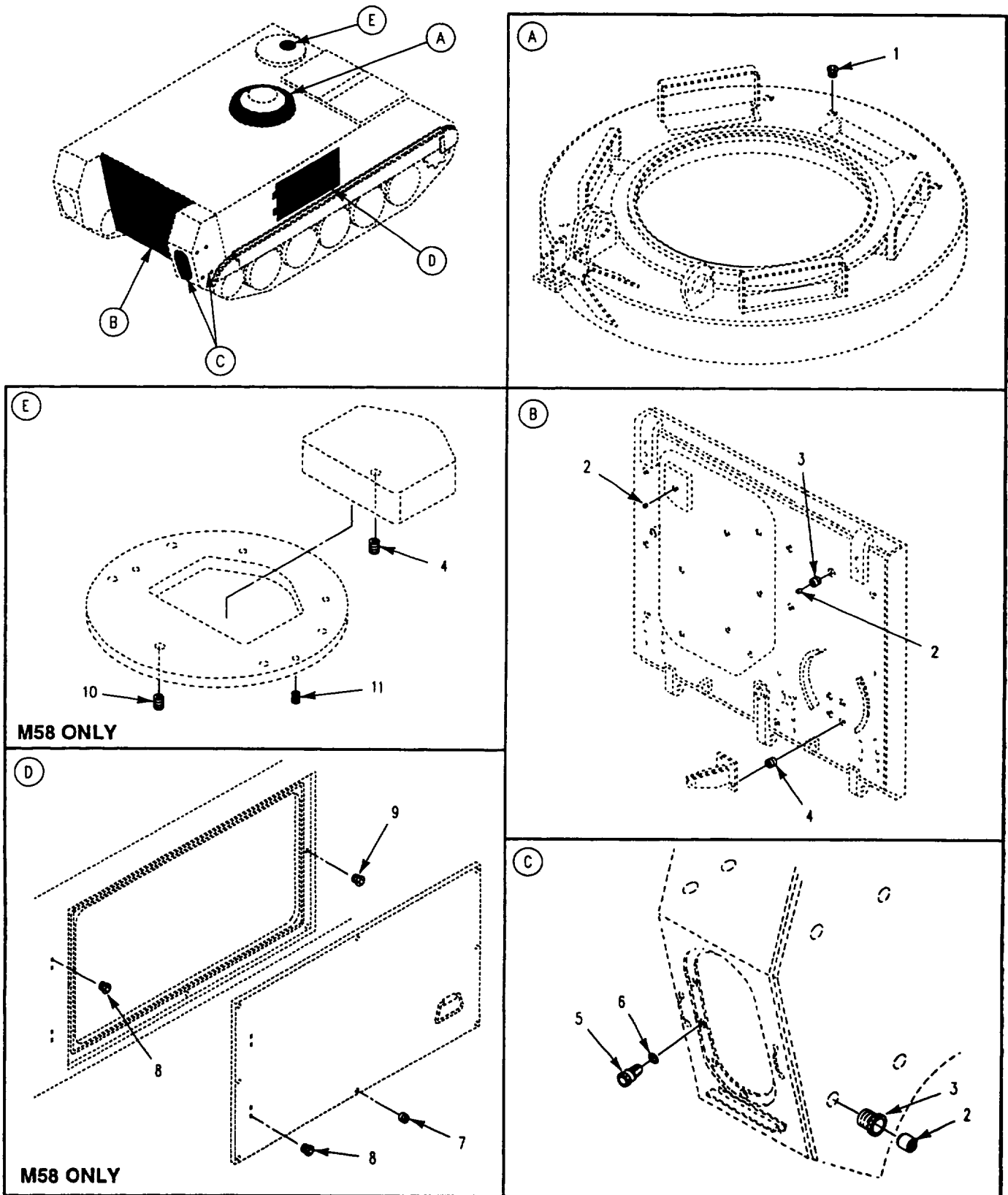

Figure 247. Threaded Inserts
 (M1059A3, M1064A3, M113A3, M58, M901A3, M981A3)

SECTION II

TM 9-2350-277-24P

(1) ITEM NO	(2) SMR CODE	(3) CAGE	(4) PART NUMBER	(5) DESCRIPTION AND USABLE ON CODE (UOC)	(6) QTY
				GROUP 1801 BODY, CAB, HOOD AND HULL ASSEMBLIES CONTINUED FIG. 247 THREADED INSERTS (M113A3, M1059A3, M1064A3, M901A3, M981A3, M58)	
1	PAFZZ	83324	CR312SB16L	INSERT, SCREW THREAD UOC: APC, AP2, AP6, AP8	4
2	PAOZZ	19207	12358710	PLUG, PROTECTIVE, DUS- UOC: APC	23
2	PAFZZ	19207	12358710	PLUG, PROTECTIVE, DUS UOC: AP1	8
3	PAFZZ	83324	CR912SB16FL	INSERT, SCREW THREAD UOC: APC	33
3	PAFZZ	83324	CR912SB16FL	INSERT, SCREW THREAD UOC: AP1	8
4	PAFZZ	83324	CR108SB10L	INSERT, SCREW THREAD UOC: APC	4
4	PAOZZ	83324	CR108SB10L	INSERT, SCREW THREAD UOC: AP8	1
5	PAFZZ	83324	CR2410SB17	INSERT, SCREW THREAD UOC: APC, AP1, AP2, AP6, AP7, AP8	8
6	PAFZZ	96906	MS29513-115	PACKING, PREFORMED UOC: APC, AP1, AP2, AP6, AP7, AP8	8
7	PAFZZ	96906	MS122083	INSERT, SCREW THREAD UOC: AP8	8
8	PAFZZ	83324	CR110SB17L	INSERT, SCREW THREAD UOC: AP8	8
9	PAFZZ	83324	CR108SB10	INSERT, SCREW THREAD UOC: AP8	8
10	PAOZZ	96906	MS122083	INSERT, SCREW THREAD UOC: AP8	1
11	PAOZZ	96906	MS122121	INSERT, SCREW THREAD UOC: AP8	4
				END OF FIGURE	

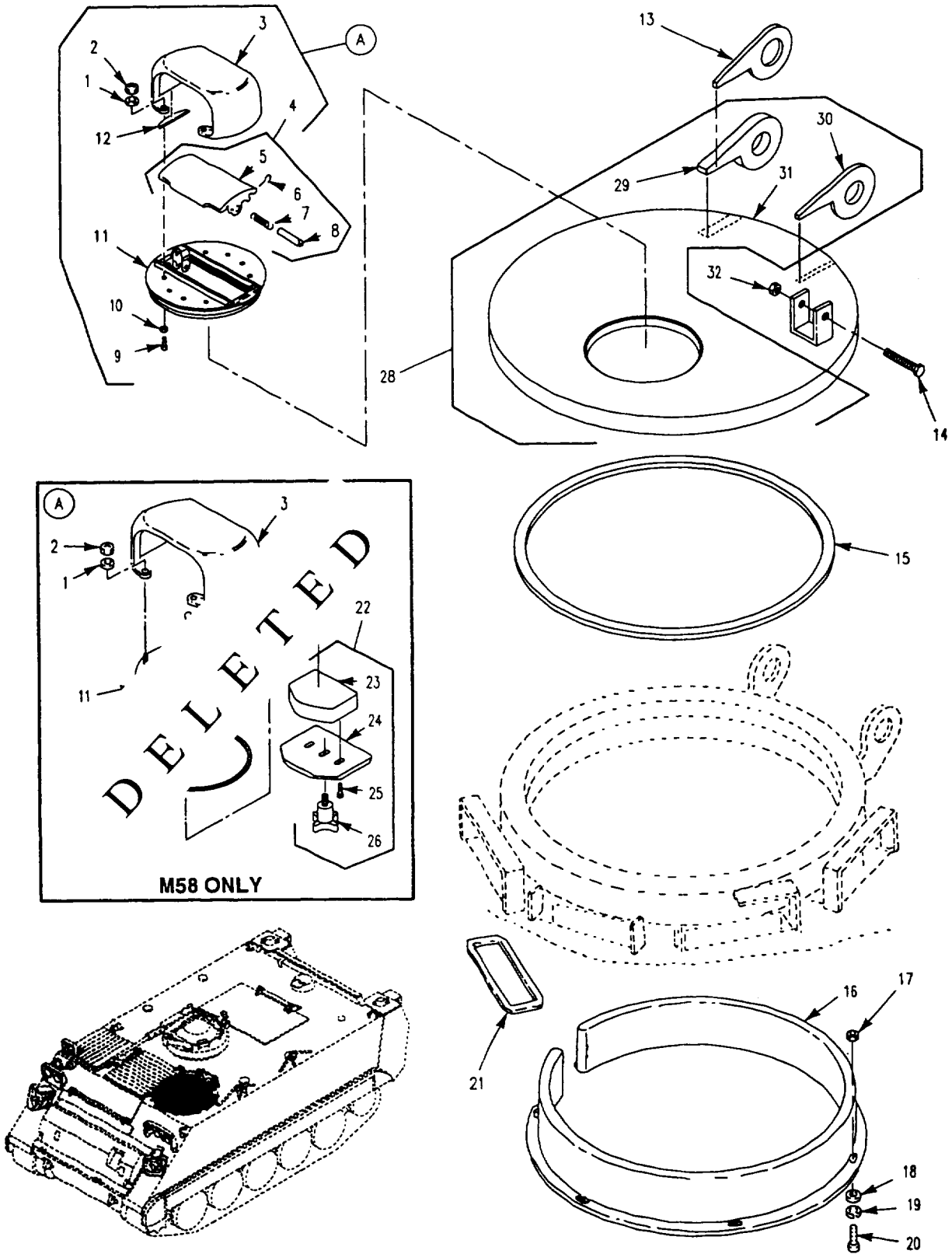

Figure 248. Driver's Hatch Assembly
(M1059A3, M1064A3, M1068A3, M113A3, M577A3, M58)

SECTION II

TM 9-2350-277-24P

(1) ITEM NO	(2) SMR CODE	(3) CAGE	(4) PART NUMBER	(5) DESCRIPTION AND USABLE ON CODE (UOC)	(6) QTY
				GROUP 1803 DRIVER'S HATCHES, DRIVER'S PERISCOPES, ETC. FIG. 248 DRIVER'S HATCH ASSEMBLY (M113A3, M1059A3, M1064A3, M901A3, M981A3, M58)	
1	PAOZZ	96906	MS27183-14	WASHER, FLAT..... UOC: APC, AP2, AP3, AP5, AP6, AP8	4
2	PAOZZ	96906	MS535691-21	NUT, PLAIN, HEXAGON UOC: APC, AP2, AP3, AP5, AP6	4
3	PAOZZ	19207	8668638	GUARD, PERISCOPEPERISCOPE UOC: APC, AP2, AP3, AP5, AP6	1
4	PAOOO	19207	8668637	PLUG ASSEMBLY, PERIS UOC: APC, AP2, AP3, AP5, AP6	
5	XAOZZ	19207	8668636	.PLUG UOC: APC, AP2, AP3, AP5, AP6	1
6	PAOZZ	19207	8668633	.BOLT, EYE UOC: APC, AP2, AP3, AP5, AP6	2
7	PAOZZ	19207	8668635	.SPRING, HELICAL, COMP UOC: APC, AP2, AP3, AP5, AP6	1
8	PAOZZ	19207	8668634	.TRUNNION, PERISCOPE UOC: APC, AP2, AP3, AP5, AP6	2
9	PAOZZ	96906	MS35191-324	SCREW, MACHINE UOC: APC, AP2, AP3, AP5, AP6	4
10	PAOZZ	96906	MS35336-39	WASHER, LOCK UOC: APC, AP2, AP3, AP5, AP6	4
11	PAOOO	19207	8705203	PLATE, MOUNTING SEE FIG. 255 UOC: APC, AP1, AP2, AP3, AP5, AP6	1
12	PAOZZ	19207	11634099	SEAL, NONMETALLIC SP UOC: APC, AP2, AP3, AP5, AP6	2
13	PAOZZ	19207	8756672	HINGE, ACCESS DOOR UOC: APC, AP2, AP3, AP5, AP6	1
14	PAOZZ	80204	B1821BH038F250N	SCREW, CAP, HEXAGON H UOC: APC, AP2, AP3, AP5, AP6	1
15	MOOZZ	19207	10861633	SEAL, NONMETALLIC SP MAKE FROM SEAL, P/N 10861633 UOC: APC, AP2, AP3, AP5, AP6	1
16	PAOZZ	19207	10866033	PAD, CUSHIONING UOC: APC, AP2, AP3, AP5, AP6	1
17	PAFZZ	19207	7341628	NUT, SELF-LOCKING, CL UOC: AP3, AP5	6
18	PAOZZ	96906	MS27183-11	WASHER, FLAT UOC: APC, AP2, AP3, AP5, AP6	6
19	PAOZZ	96906	MS35333-40	WASHER, LOCK..... UOC: APC, AP2, AP3, AP5	6
20	PAOZZ	96906	MS35206-280	SCREW, MACHINE..... UOC: APC, AP2, AP3, AP5, AP6	6
21	PAOZZ	19207	110917616	SEAL, NONMETALLIC ST UOC: APC, AP2, AP3, AP5, AP6	4

SECTION II

TM 9-2350-277-24P

(1) ITEM NO	(2) SMR CODE	(3) CAGE	(4) PART NUMBER	(5) DESCRIPTION AND USABLE ON CODE (UOC)	(6) QTY
				GROUP 1803 DRIVER'S HATCHES, DRIVER'S PERISCOPES, ETC. FIG. 248 DRIVER'S HATCH ASSEMBLY, CONTINUED (M113A3, M1059A3, M1064A3, M901A3, M981A3, M58)	
28	PAOFF	19207	8756697	DOOR, HATCH, VEHICLE..... UOC: APC, AP2, AP6	1
28	PAOOF	19207	10917766	DOOR, HATCH, VEHICLE UOC: AP3, AP5	1
29	PAFZZ	19207	10866034	.SUPPORT END DISK, AS..... UOC: APC, AP2, AP3, AP5, AP6	1
30	XDFZZ	19207	12268781	.HINGE, DRIVERS HATCH..... UOC: APC, AP2, AP3, AP5, AP6	1
31	XAOZZ	19207	8756670	.COVER..... UOC: APC, AP2, AP3, AP5, AP6	1
32	PAOZZ	96906	MS21044N6	NUT, SELF-LOCKING, HE UOC: APC, AP2, AP3, AP5, AP6	1
				END OF FIGURE	

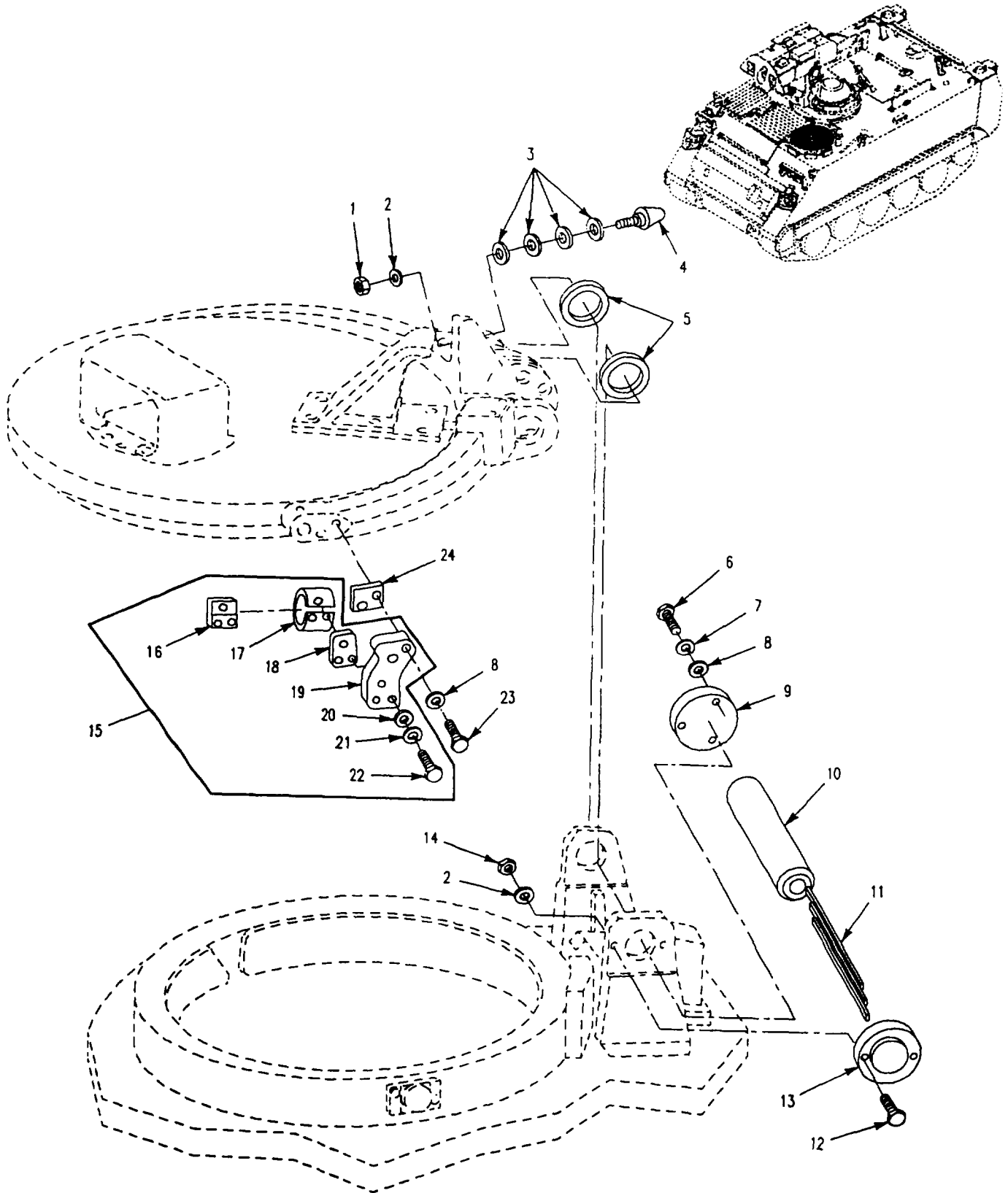

Figure 249. Driver's Hatch Assembly
(M901A3, M981A3)

SECTION II

TM 9-2350-277-24P

(1) ITEM NO	(2) SMR CODE	(3) CAGE	(4) PART NUMBER	(5) DESCRIPTION AND USABLE ON CODE (UOC)	(6) QTY
				GROUP 1803 DRIVER'S HATCHES, DRIVER'S PERISCOPES, ETC. CONTINUED FIG. 249 DRIVER'S HATCH ASSEMBLY (M901A3, M981A3)	
1	PAOZZ	96906	MS51922-17	NUT, SELF-LOCKING, HE UOC: AP1, AP7	1
2	PAOZZ	96906	MS27183-14	WASHER, FLAT UOC: AP1, AP7	3
3	PAOZZ	96906	MS27183-22	WASHER, FLAT UOC: AP1, AP7	4
4	PAOZZ	19207	8756888	BUMPER, NONMETALLIC UOC: AP1, AP7	2
5	PAOZZ	19207	8756883	SPACER, RING..... UOC: AP1, AP7	3
6	PAOZZ	80204	B1821BH025C075N	SCREW, CAP, HEXAGON H UOC: AP1, AP7	3
7	PAOZZ	96906	MS35338-44	WASHER, LOCK UOC: AP1, AP7	3
8	PAOZZ	96906	MS27183-10	WASHER, FLAT..... UOC: AP1, AP7	5
9	PAOZZ	19207	12266186	COVER, ACCESS UOC: AP1, AP7	1
10	PAOZZ	19207	12266176	ROD, STRAIGHT, HEADLE UOC: AP1, AP7	1
11	PAOZZ	19207	8756881	SPRING, LEAF UOC: AP1, AP7	17
12	PAOZZ	80204	B1821BH038F200N	SCREW, CAP, HEXAGON H UOC: AP1, AP7	2
13	PAOZZ	19207	12265951	PLATE, RETAINING, SHA..... UOC: AP1, AP7	1
14	PAOZZ	96906	MS21044N6	NUT, SELF-LOCKING, HE UOC: AP1, AP7	2
15	AOOOZ	19207	12266139	ADAPTER, SWITCH, ACTU UOC: AP1, AP7	1
16	PAOZZ	19207	12265767	PLATE, MOUNTING UOC: AP1, AP7	1
17	PAOZZ	19207	12265742	SWITCH, PROXIMITY UOC: AP1, AP7	1
18	PAOZZ	19207	12266817	SHIM STOCK, LAMINATE UOC: AP1, AP7	3
19	PAOZZ	19207	12266305	BRACKET, MOUNTING..... UOC: AP1, AP7	1
20	PAOZZ	80205	NAS620C10	WASHER, FLAT UOC: AP1, AP7	9
21	PAOZZ	96906	MS35338-43	WASHER, LOCK UOC: AP1, AP7	3
22	PAOZZ	96906	MS35207-265	SCREW, MACHINE UOC: AP1, AP7	3
23	PAOZZ	96906	MS16997-62	SCREW, CAP, SOCKET, HE UOC: AP1, AP7	2
24	PAOZZ	19207	12265769	SHIM UOC: AP1, AP7	2
				END OF FIGURE	

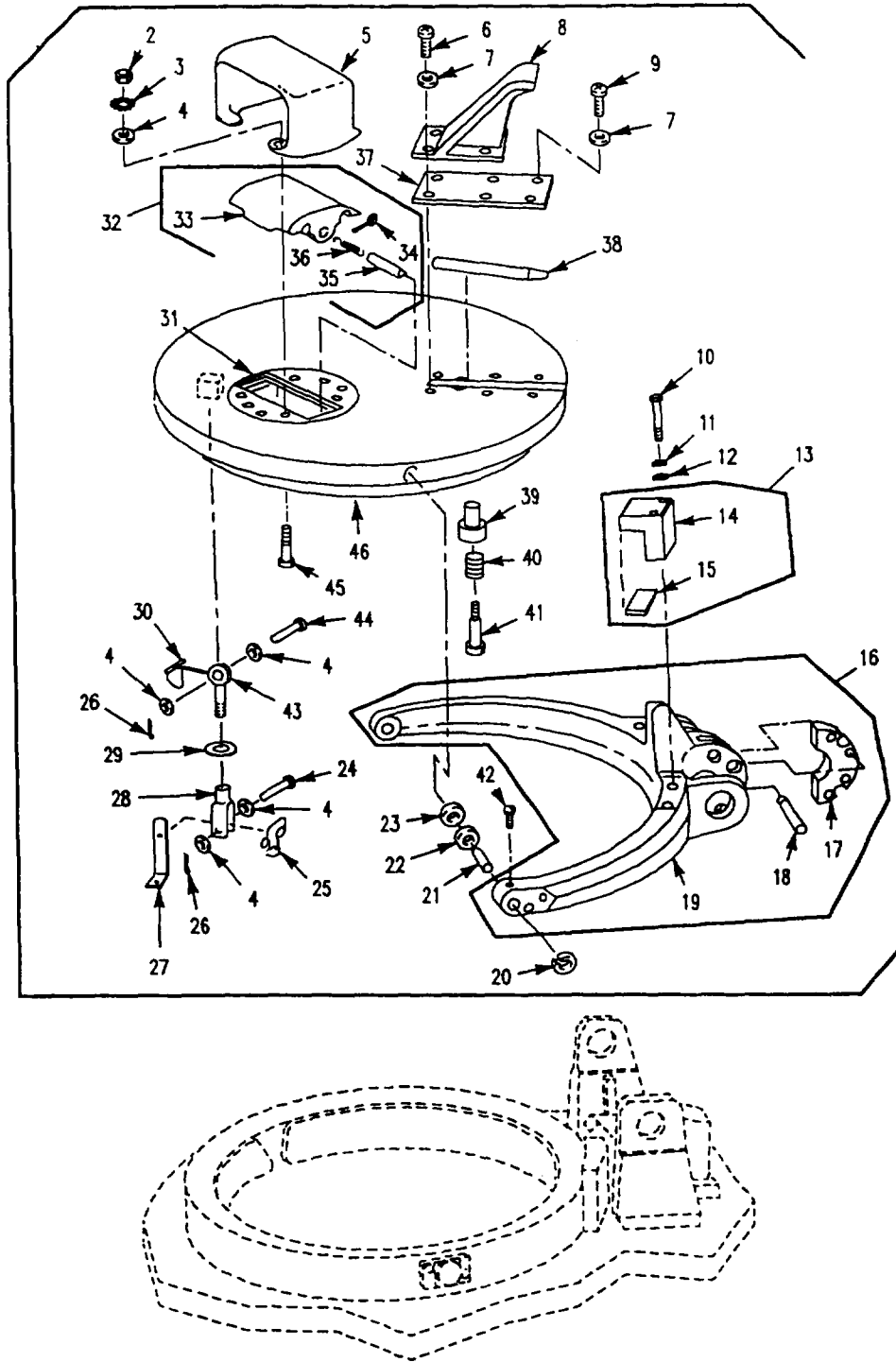

Figure 250. Driver's Hatch Assembly
(M901A3, M981A3)

SECTION II

TM 9-2350-277-24P

(1) ITEM NO	(2) SMR CODE	(3) CAGE	(4) PART NUMBER	(5) DESCRIPTION AND USABLE ON CODE (UOC)	(6) QTY
				GROUP 1803 DRIVER'S HATCHES, DRIVER'S PERISCOPES, ETC. CONTINUED FIG. 250 DRIVER'S HATCH ASSEMBLY (M901A3, M981A3)	
1	A000Z	19207	12327889	DOOR, HATCH, VEHICLE..... UOC: AP1, AP7	1
2	PAOZZ	96906	MS35691-21	.NUT, PLAIN, HEXAGON UOC: AP1, AP7	5
3	PAOZZ	96906	M535336-39	.WASHER, LOCK..... UOC: AP1, AP7	4
4	PAOZZ	96906	MS27183-14	.WASHER, FLAT UOC: AP1, AP7	8
5	PAOZZ	19207	8668638	.GUARD, PERISCOPE..... UOC: AP1, AP7	1
6	PAOZZ	96906	MS35308-335	.BOLT, MACHINE UOC: AP1, AP7	4
7	PAOZZ	96906	MS15795-812	.WASHER, FLAT UOC: AP1, AP7	6
8	PAOZZ	19207	12358134	.STOP, DRIVER HATCH..... UOC: AP1, AP7	1
9	PAOZZ	96906	MS35308-333	.BOLT, MACHINE..... UOC: AP1, AP7	2
10	PAOZZ	96906	MS16997-65	.SCREW, CAP, SOCKET HE UOC: AP1, AP7	2
11	PAOZZ	96906	MS35338-139	.WASHER, LOCK..... UOC: AP1, AP7	2
12	PAOZZ	88044	AN960C416	.WASHER, FLAT UOC: AP1, AP7	2
13	PAOOO	19207	12266473	.BUMPER, NONMETALLIC UOC: AP1, AP7	1
14	PAOZZ	19207	12266310	..STOP, HATCH UOC: AP1, AP7	1
15	PAOZZ	19207	12265658	..BUMPER, NONMETALLIC UOC: AP1, AP7	1
16	PAOZZ	19207	12298829	.HINGE, ACCESS DOOR UOC: AP1, AP7	1
17	PAOZZ	19207	12298828	..BLOCK, INSERT UOC: AP1, AP7	1
18	PAOZZ	96906	MS16555-64	..PIN, STRAIGHT, HEADLE UOC AP1, AP7	3
19	XAOZZ	19207	12265645	..YOKE UOC: AP1, AP7	1
20	PAOZZ	96906	MS16625-4062	.RING, RETAINING..... UOC: AP1, AP7	2
21	PAOZZ	19207	12266311	.PIN, PIVOT UOC: AP1, AP7	2
22	PAOZZ	88044	AN960C1016	.WASHER, FLAT UOC: AP1, AP7	2
23	PAOZZ	96906	MS9320-16	.WASHER, FLAT UOC: AP1, AP7	2
24	PAOZZ	96906	MS20392-5C57	.PIN, STRAIGHT, HEADED UOC: AP1, AP7	1
25	PAOZZ	19207	11678649	.SPRING, HELICAL, TORS UOC: AP1, AP7	1
26	PAOZZ	96906	MS24665-283	.PIN, COTTER UOC: AP1, AP7	2
27	PAOZZ	19207	10886450	.HANDLE, MANUAL CONTR UOC: AP1, AP7	1
28	PAOZZ	19207	11589360	.CLEVIS, ROD END UOC: AP1, AP7	1
29	PAOZZ	96906	MS27183-22	.WASHER, FLAT UOC: AP1, AP7	1

SECTION II

TM 9-2350-277-24P

(1) ITEM NO	(2) SMR CODE	(3) CAGE	(4) PART NUMBER	(5) DESCRIPTION AND USABLE ON CODE (UOC)	(6) QTY
				GROUP 1803 DRIVER'S HATCHES, DRIVER'S PERISCOPES, ETC. CONTINUED FIG. 250 DRIVER'S HATCH ASSEMBLY, CONTINUED (M901A3, M981A3)	
30	PAOZZ	19207	11589357	.SPRING, HELICAL, TORS UOC: AP1, AP7	1
31	PAOOO	19207	8705203	.PLATE, MOUNTING UOC: AP1, AP7	1
32	PAOOZ	19207	8668637	.PLUG ASSEMBLY, PERIS UOC: AP1, AP7	1
33	PAOZZ	19207	8668634	..TRUNNION, PERISCOPE UOC: AP1, AP7	2
34	PAOZZ	19207	8668633	..BOLT, EYE..... UOC: AP1, AP7	2
35	XAOZZ	19207	8668636	..PLUG UOC: AP1, AP7	1
36	PAOZZ	19207	8668635	..SPRING, HELICAL, COMP UOC: AP1, AP7	1
37	PAOZZ	19207	12265654	.COVER, ACCESS UOC: AP1, AP7	1
38	PAOZZ	19207	12265653	.LATCH, THUMB UOC: AP1, AP7	1
39	PAOZZ	19207	12265652	.KNOB UOC: AP1, AP7	1
40	PAOZZ	19207	12265556-3	.SPRING, HELICAL, COMP UOC: AP1, AP7	1
41	PAOZZ	19207	12265655	.SCREW, SHOULDER UOC: AP1, AP7	1
42	PAOZZ	96906	MS51021-60	.SETSCREW UOC: AP1, AP7	2
43	PAOZZ	19207	8756704	.BOLT, EYE UOC: AP1, AP7	1
44	PAOZZ	96906	MS20392-5C63	.PIN, STRAIGHT, HEADED UOC: AP1, AP7	1
45	PAOZZ	96906	MS35191-324	.SCREW, MACHINE..... UOC: AP1, AP7	4
46	MOOZZ	19207	12253460-1	.SEAL MAKE FROM SEAL, P/N 10861633 UOC: AP1, AP7	1
				END OF FIGURE	

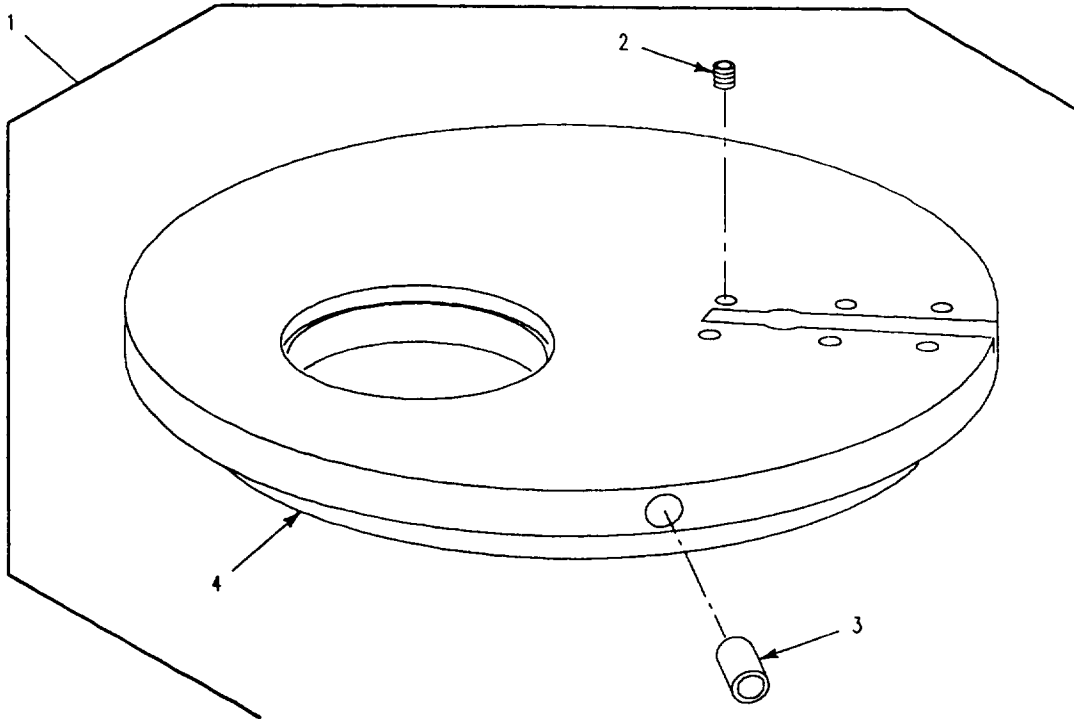

Figure 251. Driver's Hatch Cover Assembly
(M901A3, M981A3)

SECTION II

TM 9-2350-277-24P

(1) ITEM NO	(2) SMR CODE	(3) CAGE	(4) PART NUMBER	(5) DESCRIPTION AND USABLE ON CODE (UOC)	(6) QTY
				GROUP 1803 DRIVER'S HATCHES, DRIVER'S PERISCOPES, ETC. CONTINUED FIG. 251 DRIVER'S HATCH COVER ASSEMBLY (M901A3, M981A3)	
1	PAOFF	19207	12253461	DOOR, HATCH, VEHICLE.....	1
				UOC: AP1, AP7	
2	PAFZZ	96906	MS51830-203L	. INSERT, SCREW THREAD	6
				UOC: AP1, AP7	
3	PAOZZ	81349	M81934/1-10C020	. BEARING, SLEEVE	2
				UOC: AP1, AP7	
4	XAFZZ	19207	12253461-1	. COVER, DRIVERS HATCH.....	1
				UOC: AP1, AP7	
				END OF FIGURE	

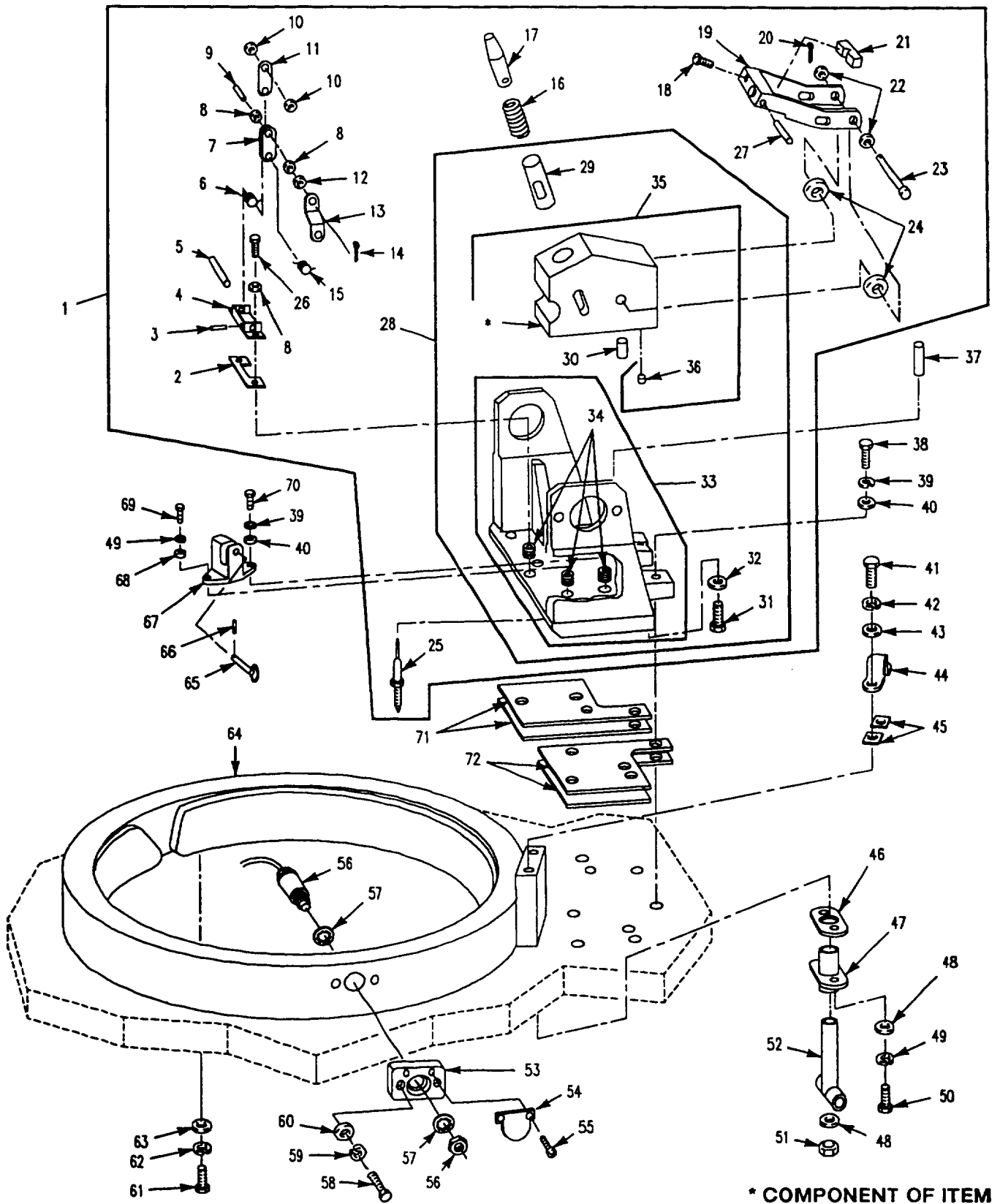

Figure 252. Driver's Hatch Yoke Support Assembly (M901A3, M981A3)

SECTION II

TM 9-2350-277-24P

(1) ITEM NO	(2) SMR CODE	(3) CAGE	(4) PART NUMBER	(5) DESCRIPTION AND USABLE ON CODE (UOC)	(6) QTY
				GROUP 1803 DRIVER'S HATCHES, DRIVER'S PERISCOPES, ETC. CONTINUED FIG. 252 DRIVER'S HATCH YOKE SUPPORT ASSEMBLY (M901A3, M981A3)	
1	PAOOO	19207	12266128	YOKE SUPPORT ASSEMB UOC: AP1, AP7	1
2	PAOZZ	19207	12265674	. SHIM UOC: AP1, AP7	1
3	PAOZZ	96906	MS39086-120	. PIN, SPRING..... UOC: AP1, AP7	1
4	PAOZZ	19207	12265615	. SUPPORT, TANK, COMMAN UOC: AP1, AP7	1
5	PAOZZ	19207	12265636	. PIN, STRAIGHT, HEADLE UOC: AP1, AP7	1
6	PAOZZ	19207	12298886-2	. SPRING, HELICAL, TORS..... UOC: AP1, AP7	1
7	PAOZZ	19207	12265616	. CONNECTING LINK, RIG..... UOC: AP1, AP7	1
8	PAOZZ	88044	AN960C416	. WASHER, FLAT UOC: AP1, AP7	2
9	PAOZZ	19207	12266130	. PIN, STRAIGHT, HEADLE UOC: AP1, AP7	1
10	PAOZZ	88044	AN960C416L	. WASHER, FLAT UOC: AP1, AP7	2
11	PAOZZ	19207	12265631	. CONNECTING LINK, RIG UOC: AP1, AP7	1
12	PAOZZ	80205	NAS43DD4-24N	. SPACER, SLEEVE UOC: AP1, AP7	1
13	PAOZZ	19207	12298748	. CONNECTING LINK, RIG UOC: AP1, AP7	1
14	PAOZZ	96906	MS24665-151	. PIN, COTTER UOC: AP1, AP7	2
15	PAOZZ	19207	12298886-1	. SPRING, HELICAL, TORS UOC: AP1, AP7	1
16	PAOZZ	96906	MS24585-1527	. SPRING, HELICAL, COMP UOC: AP1, AP7	1
17	PAOZZ	19207	12266463	. STOP, POPUP HATCH UOC: AP1, AP7	1
18	PAOZZ	96906	MS24693-C54	. SCREW, MACHINE..... UOC: AP1, AP7	2
19	PAOZZ	19207	12265628	. BRACKET, LEVER UOC: AP1, AP7	1
20	PAOZZ	96906	MS24665-315	. PIN, COTTER UOC: AP1, AP7	2
21	PAOZZ	19207	12266493	. CLAMP, BLOCK UOC: AP1, AP7	1
22	PAOZZ	96906	MS15795-814	. WASHER, FLAT UOC: AP1, AP7	4
23	PAOZZ	96906	MS20392-5C115	. PIN, STRAIGHT, HEADED UOC: AP1, AP7	2
24	PAOZZ	88044	AN960C616L	. WASHER, FLAT UOC: AP1, AP7	2
25	PAOZZ	19207	12265712	. CONTROL ASSEMBLY, PU UOC: AP1, AP7	1
26	PAOZZ	96906	MS16998-43	. SCREW, CAP, SOCKET HE UOC: AP1, AP7	2
27	PAOZZ	96906	MS16555-351	. PIN, STRAIGHT, HEADLE UOC: AP1, AP7	1
28	PAOOO	19207	12352455	. SUPPORT, ASSEMBLY HA UOC: AP1, AP7	1

SECTION II

TM 9-2350-277-24P

(1) ITEM NO	(2) SMR CODE	(3) CAGE	(4) PART NUMBER	(5) DESCRIPTION AND USABLE ON CODE (UOC)	(6) QTY
				GROUP 1803 DRIVER'S HATCHES, DRIVER'S PERISCOPES, ETC. CONTINUED FIG. 252 DRIVER'S HATCH YOKE SUPPORT, ASSEMBLY CONTINUED (M901A3, M981A3)	
29	PAOZZ	19207	12266244	.. BEARING, SLEEVE UOC: AP1, AP7	1
30	PAOZZ	96906	MS16555-655	..PIN, STRAIGHT, HEADLE UOC: AP1, AP7	4
31	PAOZZ	80204	B1821BH031F088N	.. SCREW, CAP, HEXAGON H UOC: AP1, AP7	6
32	PAOZZ	88044	AN960C516	..WASHER, FLAT UOC: AP1, AP7	6
33	XAOZZ	19207	12266279	..SUPPORT ASSEMBLY UOC: AP1, AP7	1
34	PAFZZ	96906	MS51830-202L	..INSERT, SCREW THREAD UOC: AP1, AP7	2
35	XAOZZ	19207	12266226	..SUPPORT ASSEMBLY UOC: AP1, AP7	1
36	PAFZZ	96906	MS51830-203L	..INSERT, SCREW, THREAD UOC: AP1, AP7	6
37	PAOZZ	96906	MS39086-190	PIN, SPRING..... UOC: AP1, AP7	2
38	PAOZZ	80204	B1821BH038C175N	SCREW, CAP, HEXAGON H UOC: AP1	7
38	PAOZZ	80204	B1821BH038C175N	SCREW, CAP, HEXAGON H UOC: AP7	6
39	PAOZZ	96906	MS35338-46	WASHER, LOCK..... UOC: AP1, AP7	7
40	PAOZZ	88044	AN960-616	WASHER, FLAT..... AP1, AP7	7
41	PAOZZ	80204	B1821BH031F088N	SCREW, CAP, HEXAGON H UOC: AP1, AP7	2
42	PAOZZ	96906	MS35338-45	WASHER, LO CK..... UOC: AP1, AP7	2
43	PAOZZ	96906	MS27183-12	WASHER, FLAT..... UOC: AP1, AP7	2
44	PAOZZ	19207	12265659	STRIKE, CATCH..... UOC: AP1, AP7	1
45	PAOZZ	19207	12265656	SHIM UOC: AP1, AP7	2
46	PAOZZ	19207	12298702	SPACER, PLATE..... UOC: AP1, AP7	1
47	PAOZZ	19207	12265768	CASING, FLEXIBLE SHA UOC: AP1, AP7	1
48	PAOZZ	96906	M1S27183-10	WASHER, FLAT UOC: AP1, AP7	3
49	PAOZZ	96906	MS35338-44	WASHER, LOCK. UOC: AP1, AP7	2
50	PAOZZ	80204	B1821BH025C075N	SCREW, CAP, HEXAGON H UOC: AP1, AP7	2
51	PAOZZ	96906	MS21044N4	NUT, SELF-LOCKING, HE UOC: AP1, AP7	1
52	PAOZZ	19207	12265614	HANDLE, MANUAL CONTR UOC: AP1, AP7	1
53	PAOZZ	19207	12266138	MOUNTING PAD, ELECTR..... UOC: AP1, AP7	1
54	PAOZZ	19207	12266122	COVER, ELECTRICAL SW UOC: AP1, AP7	1
55	PAOZZ	96906	MS24693S25	SCREW, MACHINE UOC: AP1, AP7	1

SECTION II

TM 9-2350-277-24P

(1) ITEM NO	(2) SMR CODE	(3) CAGE	(4) PART NUMBER	(5) DESCRIPTION AND USABLE ON CODE (UOC)	(6) QTY
				GROUP 1803 DRIVER'S HATCHES, DRIVER'S PERISCOPES, ETC. CONTINUED FIG. 252 DRIVER'S HATCH YOKE SUPPORT, ASSEMBLY CONTINUED (M901A3, M981A3)	
56	PAOZZ	19207	12265747	SWITCH, PROXIMITY	2
				UOC: AP1, AP7	
57	PAOZZ	96906	MS35333-147	WASHER, LOCK	2
				UOC: AP1, AP7	
58	PAOZZ	96906	MS16997-62	SCREW, CAP, SOCKET HE	2
				UOC: AP1, AP7	
59	PAOZZ	96906	MS51848-10	WASHER, LOCK	2
				UOC: AP1, AP7	
60	PAOZZ	88044	AN960-416	WASHER, FLAT	2
				UOC: AP1, AP7	
61	PAOZZ	96906	MS35206-280	SCREW, MACHINE	6
				UOC: AP1, AP7	
62	PAOZZ	96906	MS35333-40	WASHER, LOCK	6
				UOC: AP1, AP7	
63	PAOZZ	96906	MS527183-11	WASHER, FLAT	6
				UOC: AP1, AP7	
64	PAOZZ	19207	10866033	PAD, CUSHIONING	1
				UOC: AP1, AP7	
65	PAOZZ	19207	12352480	PIN, QUICK RELEASE	1
				UOC: AP7	
66	PAOZZ	96906	MS51923-207	PIN, SPRING	1
				UOC: AP7	
67	PAOZZ	19207	12352479	PAD, MULTIPLE EYE	1
				UOC: AP7	
68	PAOZZ	96906	MS15795-810	WASHER, FLAT	1
				UOC: AP7	
69	PAOZZ	80204	B1821BH025C075N	SCREW, CAP, HEXAGON H	1
				UOC: AP7	
70	PAOZZ	80204	B1821BH038C200N	SCREW, CAP, HEXAGON H	1
				UOC: AP7	
71	PAOZZ	19207	12265622	SHIM	2
				UOC: AP1, AP7	
72	PAOZZ	19207	12265765	SHIM	2
				UOC: AP1, AP7	
				END OF FIGURE	

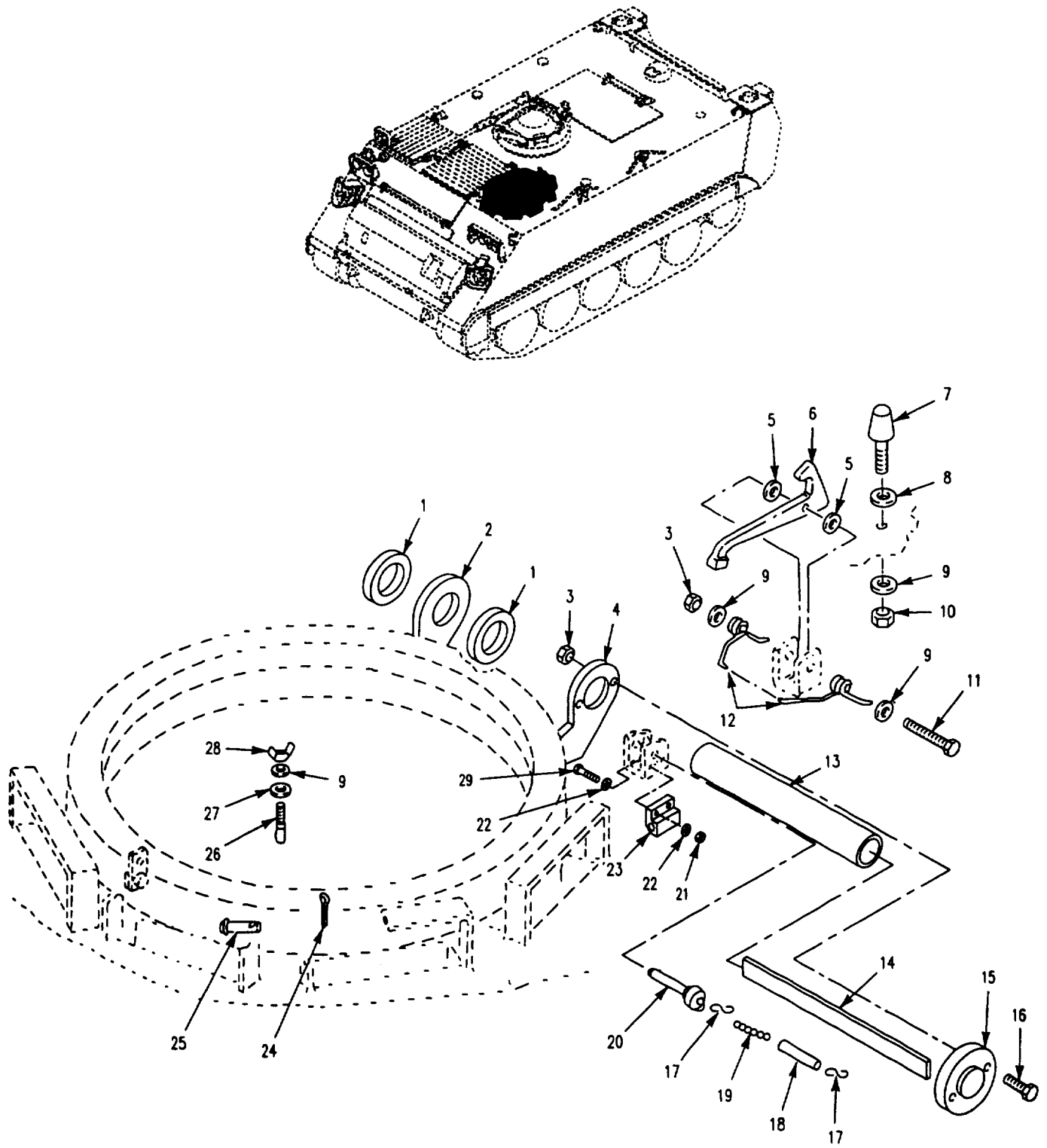

Figure 253. Latch Assembly, Driver's Hatch
(M1059A3, M1064A3, M1068A3, M113A3, M577A3, M58)

SECTION II

TM 9-2350-277-24P

(1) ITEM NO	(2) SMR CODE	(3) CAGE	(4) PART NUMBER	(5) DESCRIPTION AND USABLE ON CODE (UOC)	(6) QTY
				GROUP 1803 DRIVER'S HATCHES, DRIVER'S PERISCOPE, ETC. CONTINUED FIG. 253 LATCH ASSEMBLY, DRIVER'S HATCH (M113A3, M1059A3, M1064A3, M577A3, M1068A3, M58)	
1	PADZZ	19207	8756883	SPACER, RING. UOC: APC, AP2, AP3, AP5, AP6, AP8	2
2	PAOZZ	19207	18756750	HINGE, HALF, DRIVERS UOC: APC, AP2, AP3, AP5, AP6	1
3	PAOZZ	96906	MS21044N6	NUT, SELF-LOCKING, HE UOC: APC, AP2, AP3, AP5, AP6, AP8	3
4	PAOZZ	19207	8756751	HINGE HALF, DRIVERS UOC: APC, AP2, AP3, AP5, AP6, AP8	1
5	PAOZZ	19207	8756884	SPACER, COVER HINGED UOC: APC, AP2, AP3, AP5, AP6, AP8	2
6	PAOZZ	19207	10874799	LEVER, LOCK-RELEASE UOC: APC, AP2, AP3, AP5, AP6	1
7	PAOZZ	19207	8756888	BUMPER, NONMETALLIC UOC: APC, AP2, AP6, AP8	1
7	PAOZZ	19207	8341563	BUMPER, NONMETALLIC. UOC: AP3, AP5	1
8	PAOZZ	96906	MS27183-22	WASHER, FLAT. UOC: APC, AP2, AP6, AP8	3
8	PAOZZ	96906	MS27183-22	WASHER, FLAT. UOC: AP3, AP5	6
9	PAOZZ	96906	MS27183-14	WASHER, FLAT UOC: APC, AP2, AP3, AP5, AP6, AP8	4
10	PAOZZ	96906	MS35691-17	NUT, PLAIN, HEXAGON UOC: APC, AP2, AP3, AP5, AP6, AP8	1
11	PAOZZ	196906	MS90727-72	SCREW, CAP, HEXAGON, H UOC: APC, AP2, AP3, AP5, AP6	1
11	PAOZZ	'80204	B1821BH038F350N	SCREW, CAP, HEXAGON, H..... UOC: AP8	1
12	PAOZZ	19207	8341554	SPRING, HELICAL, TORS..... UOC: APC, AP2, AP3, AP5, AP6, AP8	1
13	PAOZZ	19207	8756675	TUBE, METALLIC UOC: APC, AP2, AP3, AP5, AP6, AP8	1
14	PAOZZ	19207	8756881	SPRING, LEAF UOC: APC, AP2, AP3, AP5, AP6, AP8	17
15	PAOZZ	19207	10907309	RETAINER ASSEMBLY, UOC: APC, AP2, AP3, AP5, AP6, AP8	1
16	PAOZZ	96906	MS90727-66	SCREW, CAP, HEXAGON H UOC: APC, AP2, AP3, AP5, AP6	2
16	PAOZZ	80204	B1821BH038F250N	SCREW, CAP, HEXAGON H..... UOC: AP8	2
17	PAOZZ	96906	MS87006-3	HOOK, CHAIN, S UOC: APC, AP2, AP3, AP5, AP6	2
18	PAOZZ	19207	10863423	TUBING, NONMETALLIC UOC: APC, AP2, AP3, AP5, AP6, AP8	1
19	MOOZZ	16003	C43974	CHAIN, WELDLESS MAKE FROM CHAIN, P/N C43974 UOC: APC, AP2, AP3, AP5, AP6, AP8	1
20	PAOZZ	96906	MS17985-829	PIN, QUICK RELEASE UOC: APC, AP2, AP3, AP5, AP6, AP8	1
21	PAOZZ	96906	MS90727-10	SCREW, CAP, HEXAGON H UOC: APC, AP6	2
21	PAOZZ	80204	B1821BH02SF125N	SCREW, CAP, HEXAGON UOC: AP8	2
22	PAOZZ	96906	MS27183-10	WASHER, FLAT.	4
22	PAOZZ	196906	MS27183-0	WASHER, FLAT. UOC: APC, AP6, AP8	4
23	PAOZZ	19207	12369701	BLOCK, RETAINING, PIN. UOC: APC, AP6, AP8	1

SECTION II

TM 9-2350-277-24P

(1) ITEM NO	(2) SMR CODE	(3) CAGE	(4) PART NUMBER	(5) DESCRIPTION AND USABLE ON CODE (UOC)	(6) QTY
				GROUP 1803 DRIVER'S HATCHES, DRIVER'S PERISCOPES, ETC. CONTINUED FIG. 253 LATCH ASSEMBLY, DRIVER'S, HATCH CONTINUED (M113A3, M1059A3, M1064A3, M577A3, M1068A3, M58)	
24	PAOZZ	96906	MS24665-283	PIN, COTTER UOC: APC, AP2, AP3, AP5, AP6, AP8	1
25	PAOZZ	96906	MS20392-5C45	PIN, STRAIGHT, HEADED, USE AFTER MU300834 UOC: APC, AP2, AP3, AP5, AP6, and AP8	1
25	PAOZZ	96906	MS20392-5C41	PIN, STRAIGHT, HEADED, USE THRU MU300834 UOC: APC, AP2, AP3, AP5, and AP6	1
26	PAOZZ	19207	10932310	BOLT, EYE..... UOC: APC, AP2, AP3, AP5, AP6, and AP8	1
27	PAOZZ	19207	10932309	BUSHING, NONMETALLIC UOC: APC, AP2, AP3, AP5, AP6, and AP8	1
28	PAOZZ	A3314	71-00080	NUT, PLAIN, WIRING UOC: APC, AP2, AP6, and AP8	1
29	PAOZZ	96906	MS21083N4	NUT, SELF-LOCKING, HE UOC: APC, AP3, AP5, AP6, and AP8	1
				END OF FIGURE	

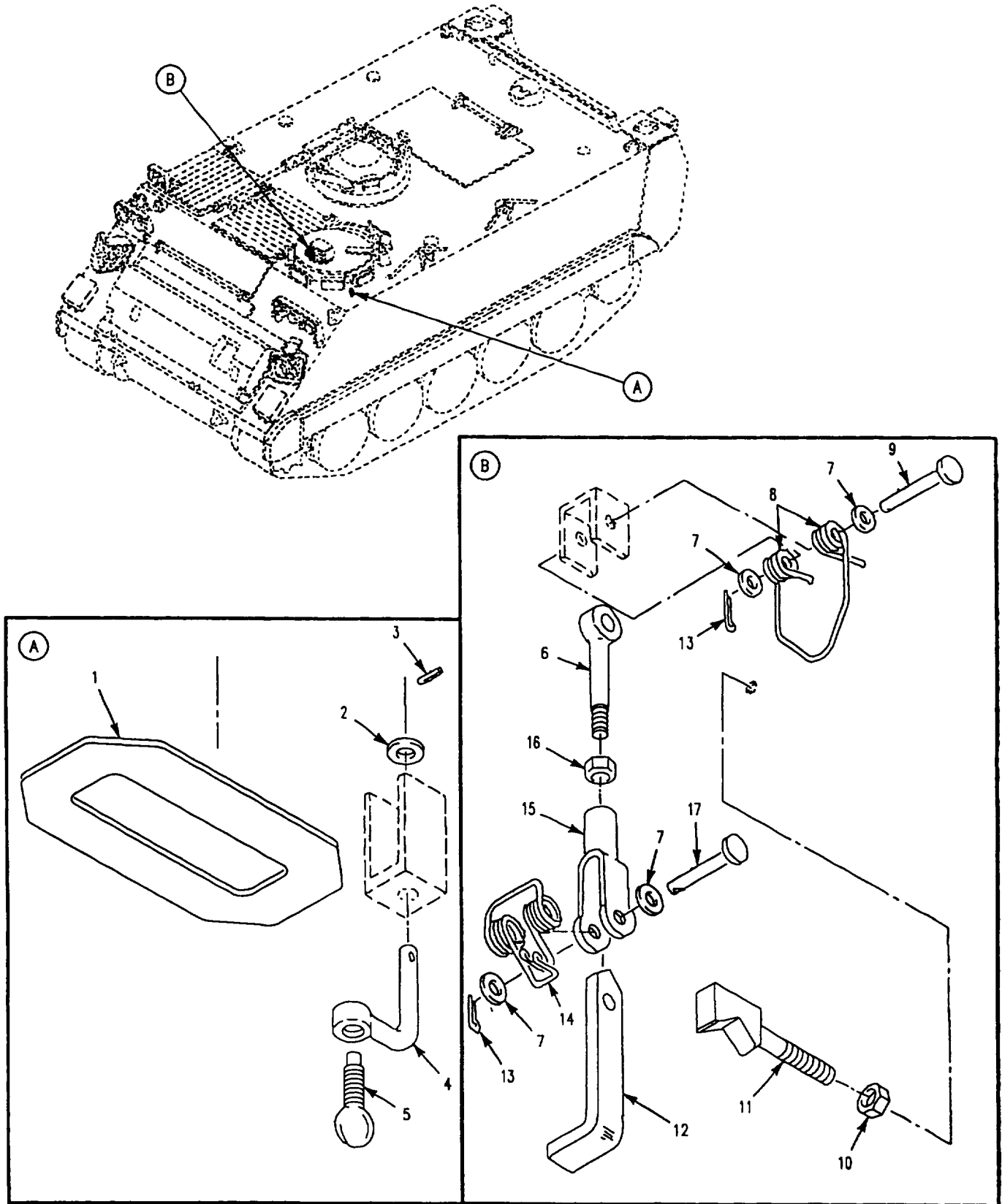

Figure 254. Driver's Hatch and Periscope Latches
(M1059A3, M1064A3, M1068A3, M113A3, M577A3, M58)

SECTION II

TM 9-2350-277-24P

(1) ITEM NO	(2) SMR CODE	(3) CAGE	(4) PART NUMBER	(5) DESCRIPTION AND USABLE ON CODE (UOC)	(6) QTY
				GROUP 1803 DRIVER'S HATCHES, DRIVER'S PERISCOPES, ETC. CONTINUED FIG. 254 DRIVER'S HATCH AND PERISCOPE LATCHES (M113A3, M1059A3, M1064A3, M577A3, M1068A3, M58)	
1	PADZZ	19207	10917616	SEAL, NONMETALLIC ST UOC: AP3, AP8	4
2	PAOZZ	96906	MS27183-12	WASHER, FLAT UOC: APC, AP3, AP5, AP6, AP8	6
3	PAOZZ	96906	MS16562-27	PIN, SPRING UOC: APC, AP3, AP5, AP6, AP8	6
4	PAOZZ	19207	11589663	NUT, PLAIN, WING UOC: APC, AP3, AP5, AP6, AP8	6
5	PAOZZ	19207	11597869	THUMBSCREW UOC: APC, AP3, AP5, AP6, AP8	6
6	PAOZZ	19207	8756704	BOLT, EYE UOC: APC, AP2, AP3, AP5, AP8	1
7	PAOZZ	96906	MS27183-14	WASHER, FLAT UOC: APC, AP2, AP3, AP5, AP6, AP8	4
8	PAOZZ	19207	11589357	SPRING, HELICAL, TORS UOC: APC, AP2, AP3, AP5, AP6, AP8	1
9	PAOZZ	96906	MS520392-5C63	PIN, STRAIGHT; HEADED UOC: APC, AP2, AP3, AP5, AP6, AP8	1
10	PAOZZ	96906	MS35691-17	NUT, PLAIN, HEXAGON UOC: APC, AP2, AP3, AP5, AP6, AP8	1
11	PAOZZ	19207	8756705	LUG, LATCH UOC: APC, AP2, AP3, AP5, AP6, AP8	1
12	PAOZZ	19207	10886450	HANDLE, MANUAL CONTR UOC: APC, AP2, AP3, AP5, AP6, AP8	1
13	PAOZZ	96906	MS24665-283	PIN, COTTER UOC: APC, AP2, AP3, AP5, AP6, AP8	2
14	PAOZZ	19207	11678649	SPRING, HELICAL, TORS UOC: APC, AP2, AP3, AP5, AP6, AP8	1
15	PAOZZ	19207	11589360	CLEVIS, ROD, END UOC: APC, AP2, AP3, AP5, AP6, AP8	1
16	PAOZZ	96906	MS35691-21	NUT, PLAIN, HEXAGON UIC: APC, AP2, AP3, AP5, AP6, AP8	1
17	PAOZZ	96906	MS20392-5C57	PIN, STRAIGHT, HEADED. UOC: APC, AP2, AP3, AP5, AP6, AP8	1
				END OF FIGURE	

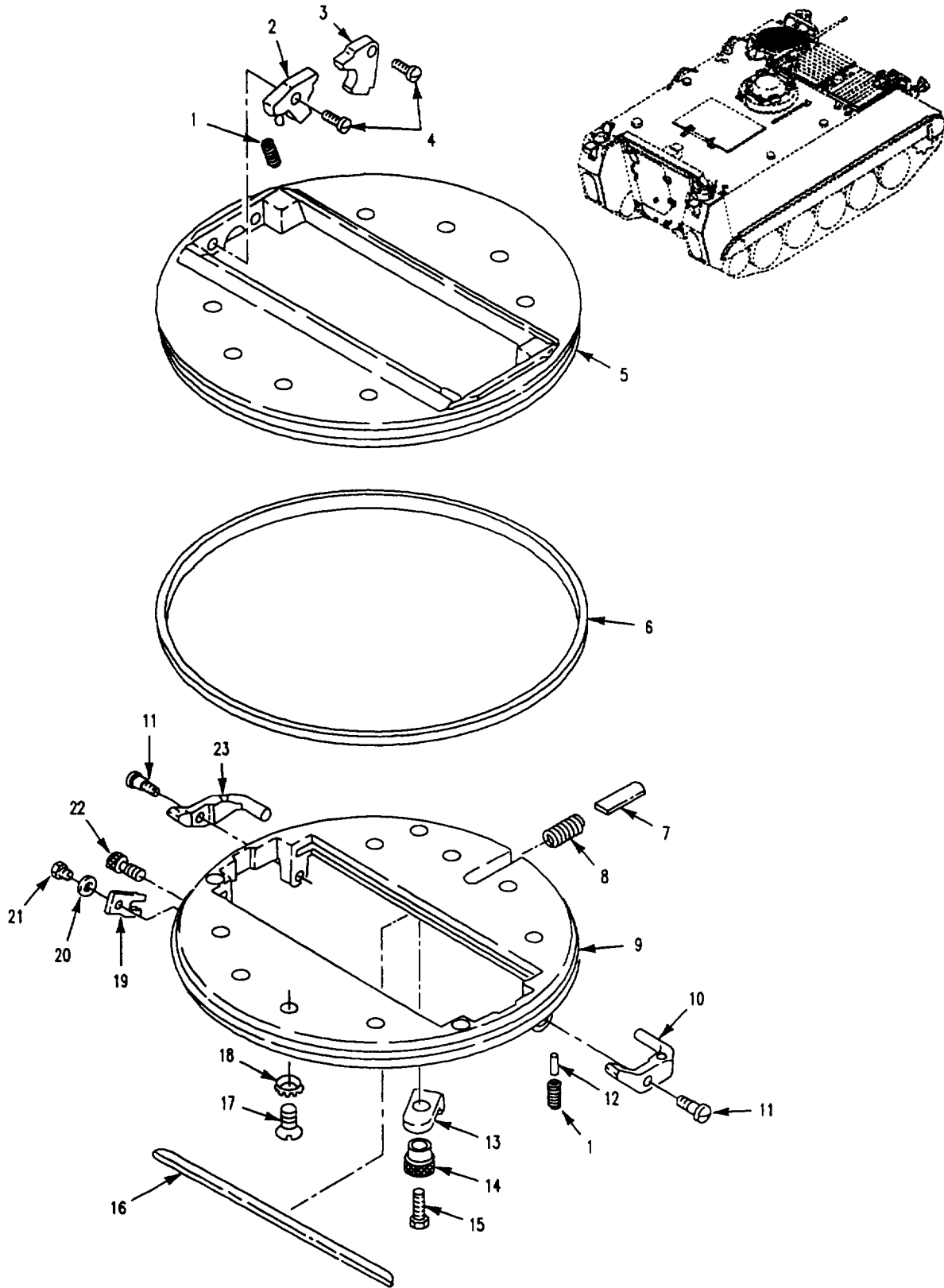
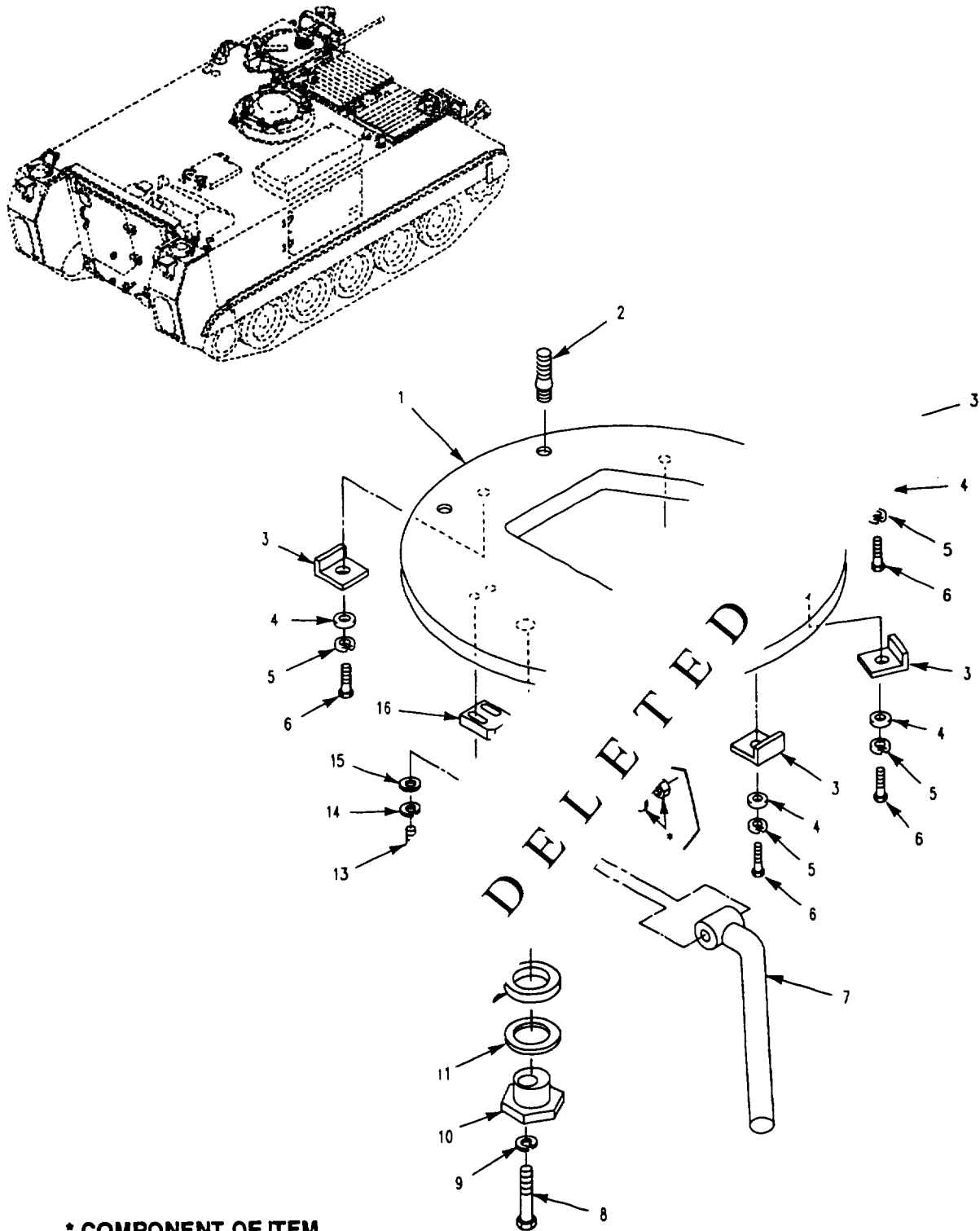

Figure 255. Plate Assembly, Quick Release
 (M1059A3, M1064A3, M1068A3, M113A3, M577A3, M981A3)

SECTION II

TM 9-2350-277-24P

(1) ITEM NO	(2) SMR CODE	(3) CAGE	(4) PART NUMBER	(5) DESCRIPTION AND USABLE ON CODE (UOC)	(6) QTY
				GROUP 1803 DRIVER'S HATCHES, DRIVER'S PERISCOPES, ETC. CONTINUED FIG. 255 PLATE ASSEMBLY, QUICK RELEASE (M113A3, M1059A3, M1064A3, M577A3, M1068A3, M981A3)	
1	PAOZZ	19207	8379280	SPRING, HELICAL, COMP..... UOC: APC, AP1, AP2, AP3, AP5, and AP6	4
2	PAOZZ	19207	8379279	RETAINER, RELEASE PE. UOC: APC, AP1, AP2, AP3, AP5, AP6	2
3	PAOZZ	19207	8379264	RETAINER QUICK RELE UOC: APC, AP1, AP2, AP3, AP5, AP6	2
4	PAOZZ	19207	8379281	SCREW, SHOULDER. UOC: APC, AP1, AP2, AP3, AP5, AP6	4
5	XAOZZ	19207	8668683	SEGMENT, PERISCOPE Q UOC: APC, AP1, AP2, AP3, AP5, AP6	1
6	PAOZZ	19207	5226815	FELT, MECHANICAL, PRE..... UOC: APC, AP1, AP2, AP3, AP5, AP6	1
7	PAOZZ	96906	MS20067-119	KEY, MACHINE UOC: APC, AP1, AP2, AP3, AP5, AP6	1
8	PAOZZ	19207	8668682	SPRING, HELICAL, COMP UOC: APC, AP1, AP2, AP3, AP5, AP6	1
9	XAOZZ	19207	8668684	SEGMENT UOC: APC, AP1, AP2, AP3, AP5, AP6	1
10	PAOZZ	19207	8379078	LATCH, RELEASE, PERIS UOC: APC, AP1, AP2, AP3, AP5, AP6	1
11	PAOZZ	19207	8379282	SCREW, SHOULDER UOC: APC, AP1, AP2, AP3, AP5, AP6	2
12	PAOZZ	96906	MS51838-4	PIN, STRAIGHT, HEADLE. UOC: APC, AP1, AP2, AP3, AP5, AP6	2
13	PAOZZ	19207	8379291	PIECE, PERISCOPE HOV UOC: APC, AP1, AP2, AP3, AP5, AP6	1
14	PAOZZ	19207	8379293	KNOB UOC: APC, AP1, AP2, AP3, AP5, AP6	1
15	PAOZZ	96906	MS35207-283	SCREW, MACHINE UOC: APC, AP1, AP2, AP3, AP5, AP6	1
16	PAOZZ	19207	7356114	FELT, MECHANICAL, PRE..... UOC: APC, AP1, AP2, AP3, AP, AP6	2
17	PAOZZ	96906	MS35191-321	SCREW, MACHINE UOC: APC, AP1, AP2, AP3, AP5, AP6	4
18	PAOZZ	96906	MS35336-39	WASHER, LOCK UOC: APC, AP1, AP2, AP3, AP5, AP6	4
19	PAOZZ	19207	8379295	RETAINER, NUT AND BO..... UOC: APC, AP1, AP2, AP3, AP5, AP6	1
20	PAOZZ	34895	1041571-5	WASHER, LOCK UOC: APC, AP1, AP2, AP3, AP5, AP6	1
21	PAOZZ	21450	225098	SCREW, MACHINE UOC: APC, AP1, AP1, AP2, AP3, AP5, AP6	1
22	PAOZZ	19207	8379294	KNOB LOC: APC, AP1, AP2, AP3, AP5, AP6	1
23	PAOZZ	19207	8379079	LATCH, RELEASE..... UOC: APC, AP1, AP2, AP3, AP5, AP6	1
				END OF FIGURE	



* COMPONENT OF ITEM

Figure 255A. Driver's Thermal Viewer Mounting Plate (M58)

(1) ITEM NO	(2) SMR CODE	(3) CAGE	(4) PART NUMBER	(5) DESCRIPTION AND USABLE ON CODE (UOC)	(6) QTY
				GROUP 1803 DRIVER'S HATCHES, DRIVER'S PERISCOPES, ETC. CONTINUED FIG. 255A DRIVER'S THERMAL VIEWER MOUNTING PLATE (M58)	
1	PAOZZ	82577	SV113001	HATCH,DTV MOUNTING..... UOC: AP8	1
2	PAOZZ	82577	SV113004	STUD,GUARD DTV... UOC: AP8	4
3	PAOZZ	82577	SV113009	HOLD,DOWN.... UOC: AP8	4
4	PAOZZ	88044	AN960-416	WASHER,FLAT UOC: AP	4
5	PAOZZ	96906	MS35338-139	WASHER UOC	4
6	PAOZZ	88044	NAS1352-4-10		4
7	PAOZZ	82577	SV113005		1
8	PAOZZ	88044	NAS1352-6-		1
9	PAOZZ	96906	MS3533'		1
10	PAOZZ	82577	SV	ADJ.....	1
11	PAOZZ	82577			1
12	PAOZZ	P			1
13	PAO7			AP8 WASHER,CAP,SOCKET HE..... UOC: AP8	2
14	P.			WASHER,LOCK..... UOC: AP8	2
15	PAO2.			WASHER,FLAT..... UOC: AP8	2
16	PAOZZ			LATCH,STOP..... UOC: AP8	1
17	PAOZZ	825.	.13003	LATCH,HATCH..... UOC: AP8	1
END OF FIGURE					

DELETED

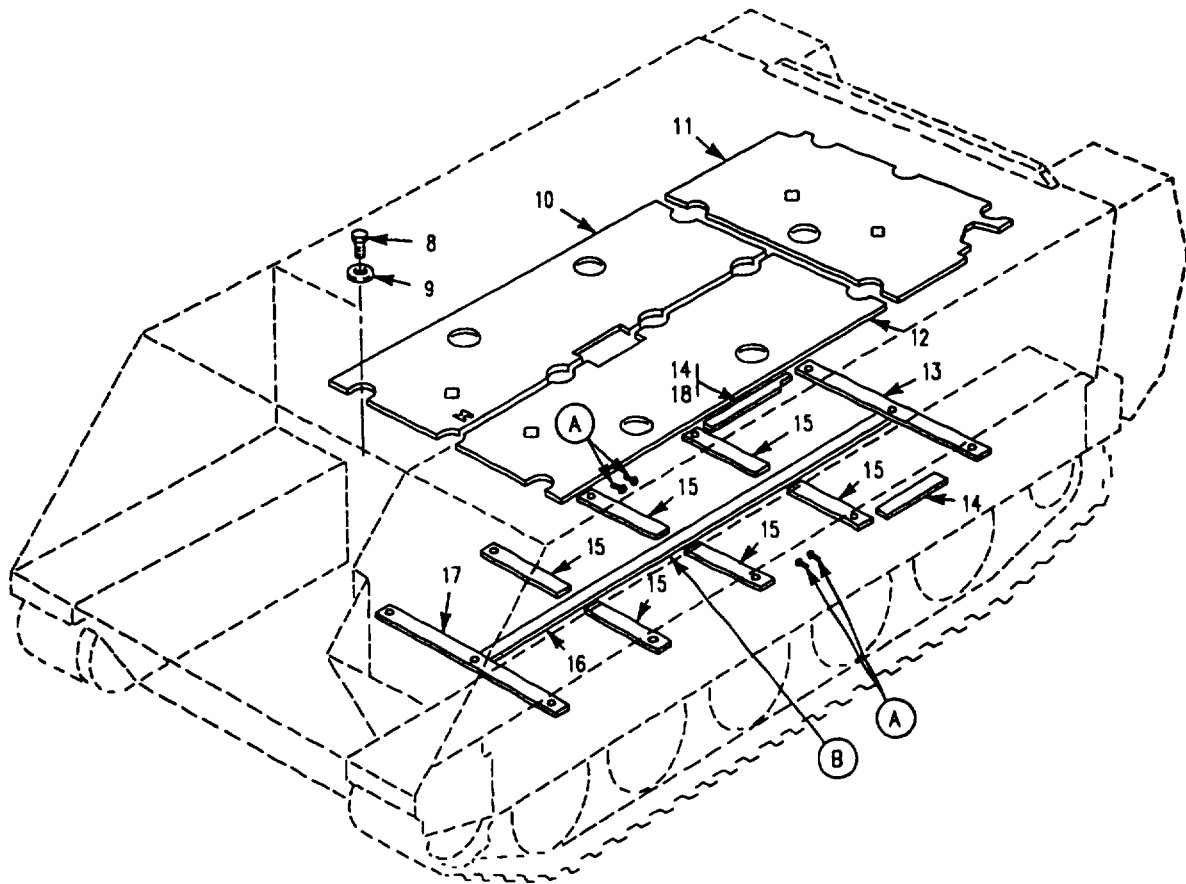
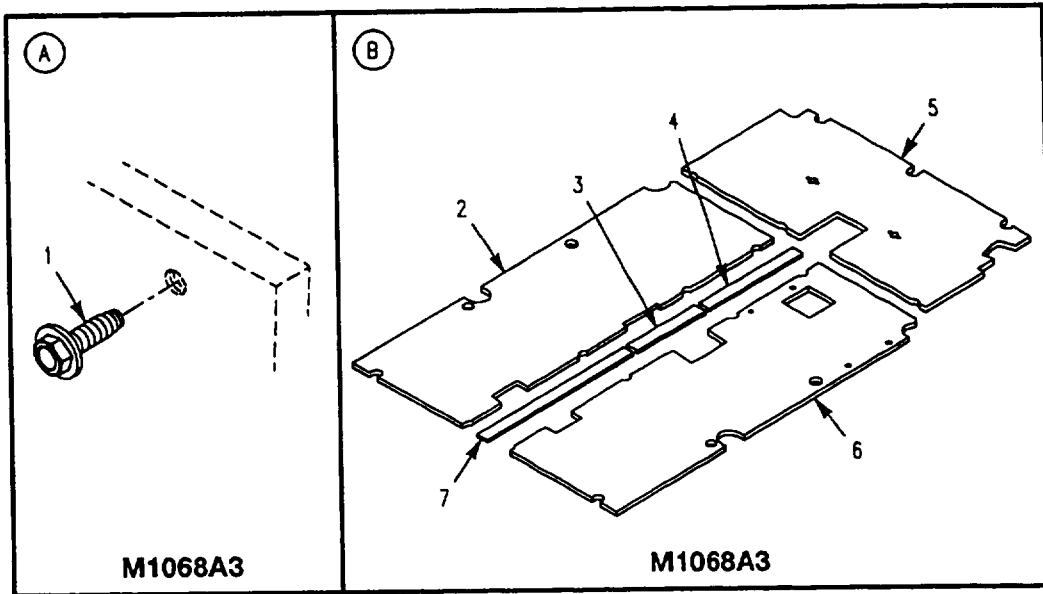

Figure 256. Floor Plates
(M1068A3, M113A3, M577A3)

SECTION II

TM 9-2350-277-24P

(1) ITEM NO	(2) SMR CODE	(3) CAGE	(4) PART NUMBER	(5) DESCRIPTION AND USABLE ON CODE (UOC)	(6) QTY
				GROUP 1805 FLOORS, SUBFLOORS, AND RELATED COMPONENTS FIG. 256 FLOOR PLATES (M113A3, M577A3, M1068A3)	
1	PAOZA	96906	MS51871-15	SCREW, TAPPING..... UOC: AP3	4
1	PAOZA	96906	MS51871-15	SCREW, TAPPING..... UOC: AP5	8
2	PAOZZ	19207	12382109	FLOOR, BODY, VEHICULA, RIGHT FRONT. UOC: AP3	1
3	PAOZZ	19207	10886778-2	PAD, CUSHIONING UOC: AP3	1
4	PAOZZ	19207	10886778-3	PAD, CUSHIONING UOC: AP3	1
5	PAOZZ	19207	12382136	PLATE, FLOOR, METAL, REAR. UOC: AP3	1
6	PAOZZ	19207	12382108	FLOOR, BODY, VEHICULA, LEFT FRONT..... UOC: AP3	1
7	PAOZZ	19207	10942631-1	SEAL, RUBBER STRIP..... UOC: AP3	1
8	PAOZZ	80204	B1821AH050F125N	SCREW, CAP, HEXAGON H UOC: APC, AP3	16
9	PAOZZ	19207	10886540	WASHER, SHOULDERED UOC: APC, AP3	16
10	PAOZZ	19207	11647536-1	FLOOR, BODY, VEHICULA..... UOC: APC	1
10	PAOZZ	19207	11661486-1	FLOOR, VEHICULAR UOC: AP5	1
11	PAOZZ	19207	12350067	PLATE, FLOOR, METAL UOC: APC	1
11	PAOZZ	19207	11647538	PLATE, FLOOR UOC: AP5	1
12	PAOZZ	19207	11647536-2	PLATE, FLOOR UOC: APC	1
12	PAOZZ	19207	11661486-2	PLATE, FLOOR, METAL UOC: AP5	1
13	PAOZZ	19207	10886781	PAD CUSHIONING..... UOC: APC	1
13	PAOZZ	19207	10886778-1	PAD, CUSHIONING..... UOC: AP5	1
14	PAOZZ	19207	10886780	RUBBER STRIP..... UOC: APC	2
14	PAOZZ	19207	10886780	RUBBER STRIP UOC: AP3	1
15	PAOZZ	19207	10886778	SEAL, NONMETALLIC ST UOC: APC, AP3	6
16	PAOZZ	19207	10886779	SEAL, NONMETALLIC RO UOC: APC	1
16	PAOZZ	19207	10942631	SEAL, NONMETALLIC ST UOC: AP5	1
17	PAOZZ	19207	10886776	PAD, CUSHIONING UOC: APC, AP3	1
18	PAOZZ	19207	10886780	RUBBER STRIP UOC: APC	1
				END OF FIGURE	

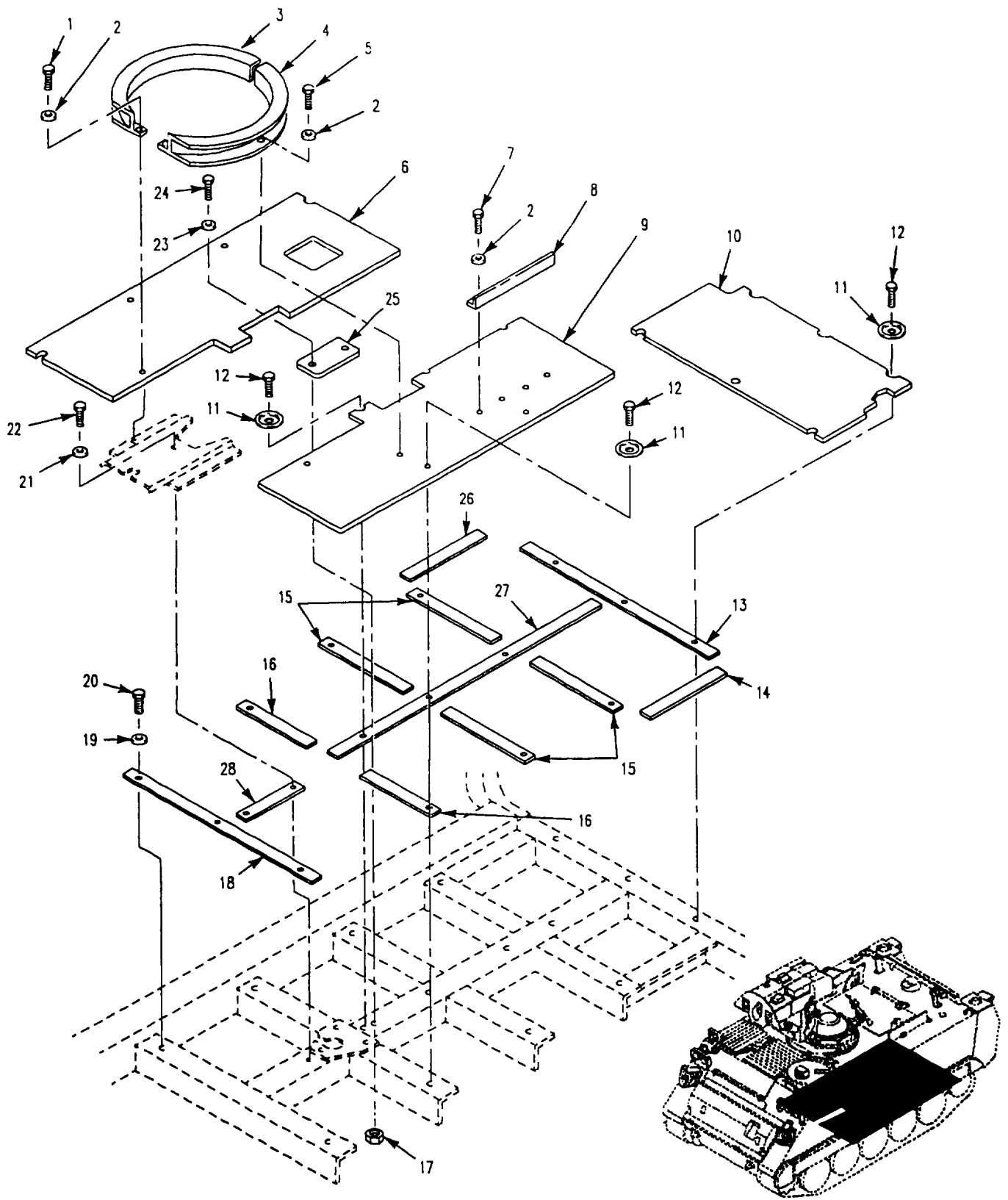

Figure 257. Floor Plates
(M981A3)

SECTION II

TM 9-2350-277-24P

(1) ITEM NO	(2) SMR CODE	(3) CAGE	(4) PART NUMBER	(5) DESCRIPTION AND USABLE ON CODE (UOC)	(6) QTY
				GROUP 1805 FLOORS, SUBFLOORS, AND RELATED COMPONENTS FIG. 257 FLOOR PLATES (M981A3)	
1	PAOZZ	80204	B1821BH025F113N	SCREW, CAP, HEXAGON H UOC: AP1	2
2	PAOZZ	96906	MS27183-10	WASHER, FLAT UOC: AP1	10
3	PAOZZ	19207	12311840-2	GUARD, DEBRIS UOC: AP1	1
4	PAOZZ	19207	12311840-1	GUARD DEBRIS UOC: AP1	1
5	PAOZZ	80204	B1821BH025F100N	SCREW, CAP, HEXAGON H UOC: AP1	4
6	PAOZZ	19207	12306884	PANEL, BODY, VEHICULA UOC: AP1	1
7	PAOZZ	80204	B1821BH025C075N	SCREW, CAP, HEXAGON H UOC: AP1	4
8	PAOZZ	19207	12306886	BRACKET, ANGLE UOC: AP1	1
9	PAOZF	19207	12306885	PLATE, FLOOR, METAL UOC: AP1	1
10	PAOZZ	19207	12350067	PLATE, FLOOR, METAL UOC: AP1	1
11	PAOZZ	19207	10886540	WASHER, SHOULDERED UOC: AP1	13
12	PAOZZ	80204	B1821BH050F125N	SCREW, CAP, HEXAGON H UOC: AP1	13
13	PAOZZ	19207	10886781	PAD, CUSHIONING UOC: AP1	1
14	PAOZZ	19207	10886780	RUBBER STRIP..... UOC: AP1	1
15	PAOZZ	19207	10886778	SEAL, NONMETALLIC ST UOC: AP1	4
16	PAOZZ	19207	12253486-1	PAD, CUSHIONING UOC: AP1	2
17	PAOZZ	96906	MS21044N7	NUT, SELF-LOCKING, HE UOC: AP1	2
18	PAOZZ	19207	10886776	PAD, CUSHIONING UOC: AP1	1
19	PAOZZ	96906	MS27183-18	WASHER, FLAT UOC: AP1	3
20	PAOZZ	80204	B1821BH050F175N	SCREW, CAP, HEXAGON H UOC: AP1	3
21	PAOZZ	96906	MS27183-14	WASHER, FLAT..... UOC: AP1	1
22	PAOZZ	80204	B1821BH038F100IN	SCREW, CAP, HEXAGON H UOC: AP1	1
23	PAOZZ	96906	MS27183-15	WASHER, FLAT UOC: AP1	2
24	PAOZZ	80204	B1821BH044F175N	SCREW, CAP, HEXAGON H UOC: AP1	2
25	PAOZZ	19207	12266174	SPACER, PLATE UOC: AP1	1
26	PAOZZ	19207	10886780	RUBBER STRIP..... UOC: AP1	1
27	PAOZZ	19207	12253487	PAD, CUSHIONING UOC: AP1	1
28	PAOZZ	19207	12253486-2	MAT, FLOOR..... UOC: AP1	1
				END OF FIGURE	

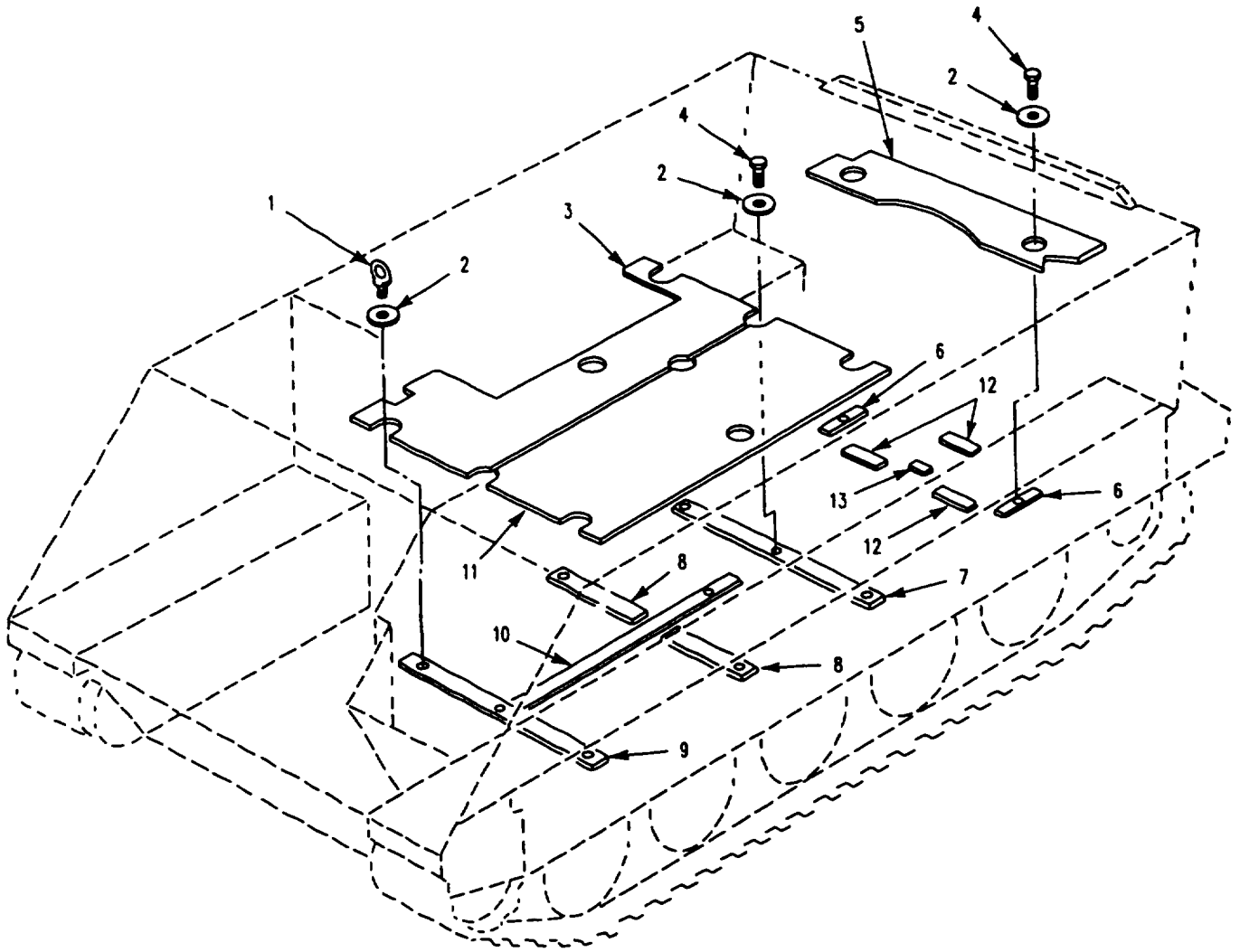

Figure 258. Floor Plates and Cushions
(M1064A3)

SECTION II

TM 9-2350-277-24P

(1) ITEM NO	(2) SMR CODE	(3) CAGE	(4) PART NUMBER	(5) DESCRIPTION AND USABLE ON CODE (UOC)	(6) QTY
				GROUP 1805 FLOORS, SUBFLOORS, AND RELATED COMPONENTS FIG. 258 FLOOR PLATES AND CUSHIONS (M1064A3)	
1	PAOZZ	19207	10932381	BOLT, EYE..... UOC: AP2	8
2	PAOZZ	19207	10886540	WASHER, SHOULDERED UOC: AP2	11
3	PAOZZ	19207	12382284	PLATE, FLOOR, METAL..... UOC: AP2	1
4	PAOZZ	80204	B1821BH050F125N	SCREW, CAP, HEXAGON H..... UOC: AP2	3
5	PAOZZ	19207	10885893	FLOOR PLATE, INLAID, REAR UOC: AP2	1
6	PAOZZ	19207	10885890	PAD, CUSHIONING UOC: AP2	2
7	PAOZZ	19207	10890300	PAD, CUSHIONING..... UOC: AP2	1
8	PAOZZ	19207	10886778	SEAL, NONMETALLIC ST UOC: AP2	2
9	PAOZZ	19207	10886776	PAD, CUSHIONING..... UOC: AP2	1
10	PAOZZ	19207	10886777	SEAL, NONMETALLIC ST UOC: AP2	1
11	PAOZZ	19207	10885891-2	PLATE, FLOOR, METAL, LEFT FRONT UOC: AP2	1
12	MOOZZ	19207	10886771	PAD, CUSHIONING MAKE FROM PAD, P/N 10886778; 6 IN UOC: AP2	3
13	MOOZZ	19207	10886771	PAD, CUSHIONING MAKE FROM PAD, P/N 10886778; 3 IN UOC: AP2	1
				END OF FIGURE	

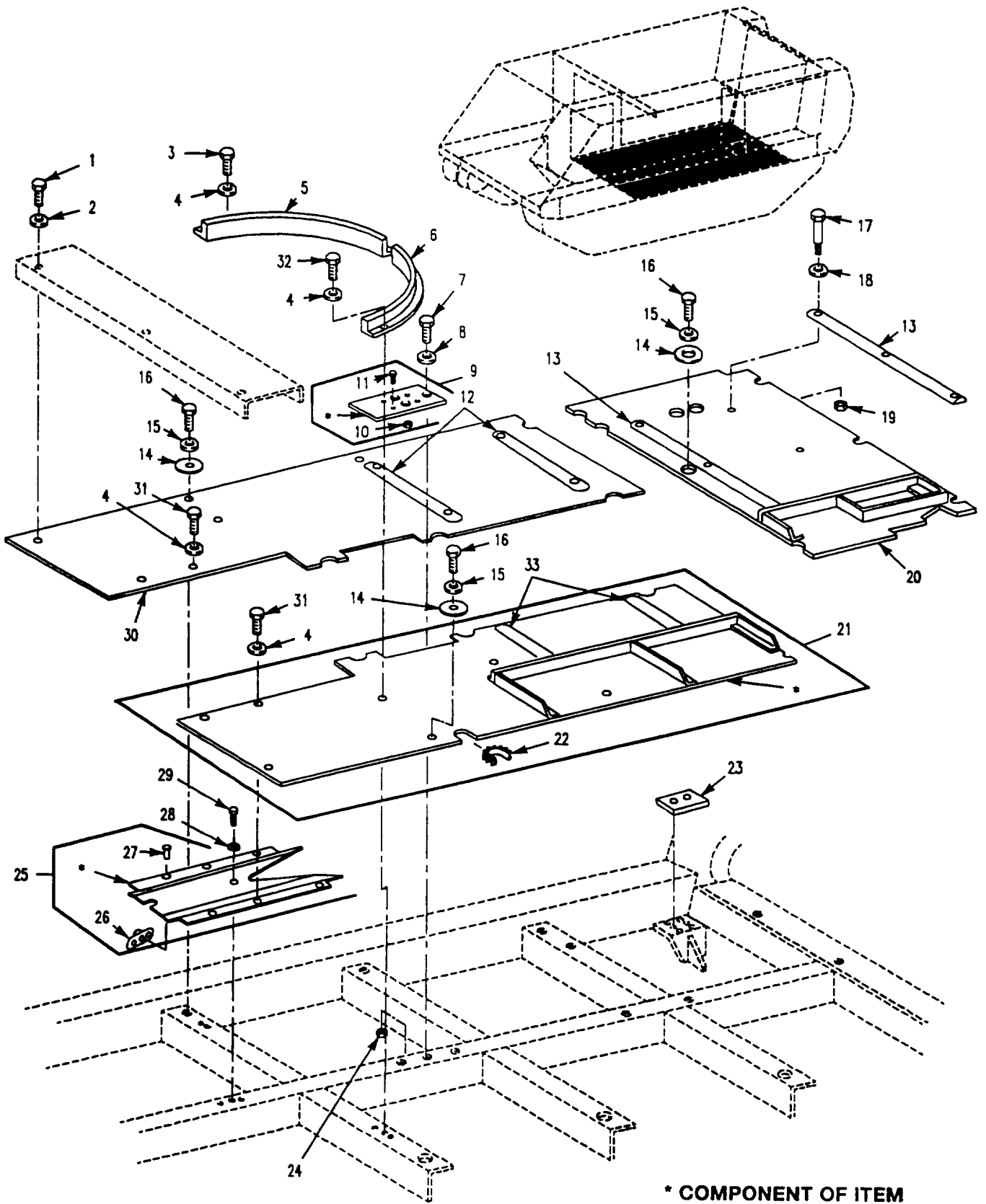

Figure 259. Vehicle Interior Floor (M901A3)

SECTION II

TM 9-2350-277-24P

(1) ITEM NO	(2) SMR CODE	(3) CAGE	(4) PART NUMBER	(5) DESCRIPTION AND USABLE ON CODE (UOC)	(6) QTY
				GROUP 1805 FLOORS, SUBFLOORS, AND RELATED COMPONENTS FIG. 259 VEHICLE INTERIOR FLOOR (M901A3)	
1	PAOZZ	80204	B18218H050F275N	SCREW, CAP, HEXAGON H UOC: AP7	3
2	PAOZZ	96906	MS27183-17	WASHER, FLAT UOC: AP7	3
3	PAOZZ	80204	B1821BH025F088N	SCREW, CAP, HEXAGON H UOC: AP7	4
4	PAOZZ	88044	AN960-416	WASHER, FLAT..... UOC: AP7	6
5	PAOZZ	19207	12266040-4	BRACKET, MOUNTING UOC: AP7	1
6	PAOZZ	19207	12266040-3	PROTECTOR, GUY UOC: AP7	1
7	PAOZZ	80204	B18218H044F175N	SCREW, CAP, HEXAGON H UOC: AP7	2
8	PAOZZ	88044	AN960-716	WASHER, FLAT. UOC: AP7	2
9	PAOOZ	19207	12266174	SPACER, PLATE UOC: AP7	1
10	PAOZZ	96906	MS21076L4	NUT, SELF-LOCKING, PL UOC: AP7	2
11	PAOZZ	96906	MS20426A03-7	RIVET, SOLID UOC: AP7	4
12	PAOZZ	19207	12298741-2	TREAD, METALLIC, NONS UOC: AP7	2
13	PAOZZ	19207	12298740	MOLDING, METAL UOC: AP7	2
14	PAOZZ	19207	10886540	WASHER, SHOULDERED UOC: AP7	13
15	PAOZZ	88044	AN960-816	WASHER, FLAT UOC: AP7	13
16	PAOZZ	80204	B1821AH050F125N	SCREW, CAP, HEXAGON H..... UOC: AP7	13
17	PAOZZ	80204	B1821H025F1133N	SCREW, CAP, HEXAGON H UOC: AP7	14
18	PAOZZ	96906	MSL5795-809	WASHER, FLAT. UOC: AP7	28
19	PAOZZ	96906	MS21044N4	NUT, SELF-LOCKING, HE UOC: AP7	14
20	PAOZZ	19207	12382315	PLATE, FLOOR, METAL..... UOC: AP7	1
21	PAOOZ	19207	12253478	PLATE, FLOOR, METAL UOC: AP7	1
22	PAOZZ	96906	MS21266-3N	GROMMET, NONMETALLIC UOC: AP7	3
23	PAOZZ	19207	12298893	PAD, CUSHIONING UOC: AP7	1
24	PAOZZ	96906	MS21044N7	NUT, SELF-LOCKING, HE UOC: AP7	2
25	PAFFZ	19207	12265605	PLATE, MENDING UOC: AP7	1
26	PAOZZ	96906	MS21060L4	NUT, SELF-LOCKING, PL UOC: AP7	2
27	PAOZZ	96906	MS20427F3-6	RIVET, SOLID UOC: AP7	4
28	PAOZZ	96906	MS15795-814	WASHER, FLAT..... UOC: AP7	1
29	PAOZZ	80204	B1821AH038F100N	SCREW, CAP, HEXAGON H UOC: AP7	1
30	PAOZZ	19207	123513481	PLATE, FLOOR, METAL..... UOC: AP7	1

SECTION II

TM 9-2350-277-24P

(1) ITEM NO	(2) SMR CODE	(3) CAGE	(4) PART NUMBER	(5) DESCRIPTION AND USABLE ON CODE (UOC)	(6) QTY
				GROUP 1805 FLOORS, SUBFLOORS, AND RELATED COMPONENTS FIG. 259 VEHICLE INTERIOR FLOOR CONTINUED (M901A3)	
31	PAOZZ	80204	B1821BH025C100N	SCREW, CAP, HEXAGON H..... UOC: AP7	3
32	PAOZZ	80204	B1821BH025F125N	SCREW, CAP, HEXAGON H..... UOC: AP7	2
33	PAOZZ	19207	12298741-1	TREAD, METALLIC, NONS..... UOC: AP7	2
				END OF FIGURE	

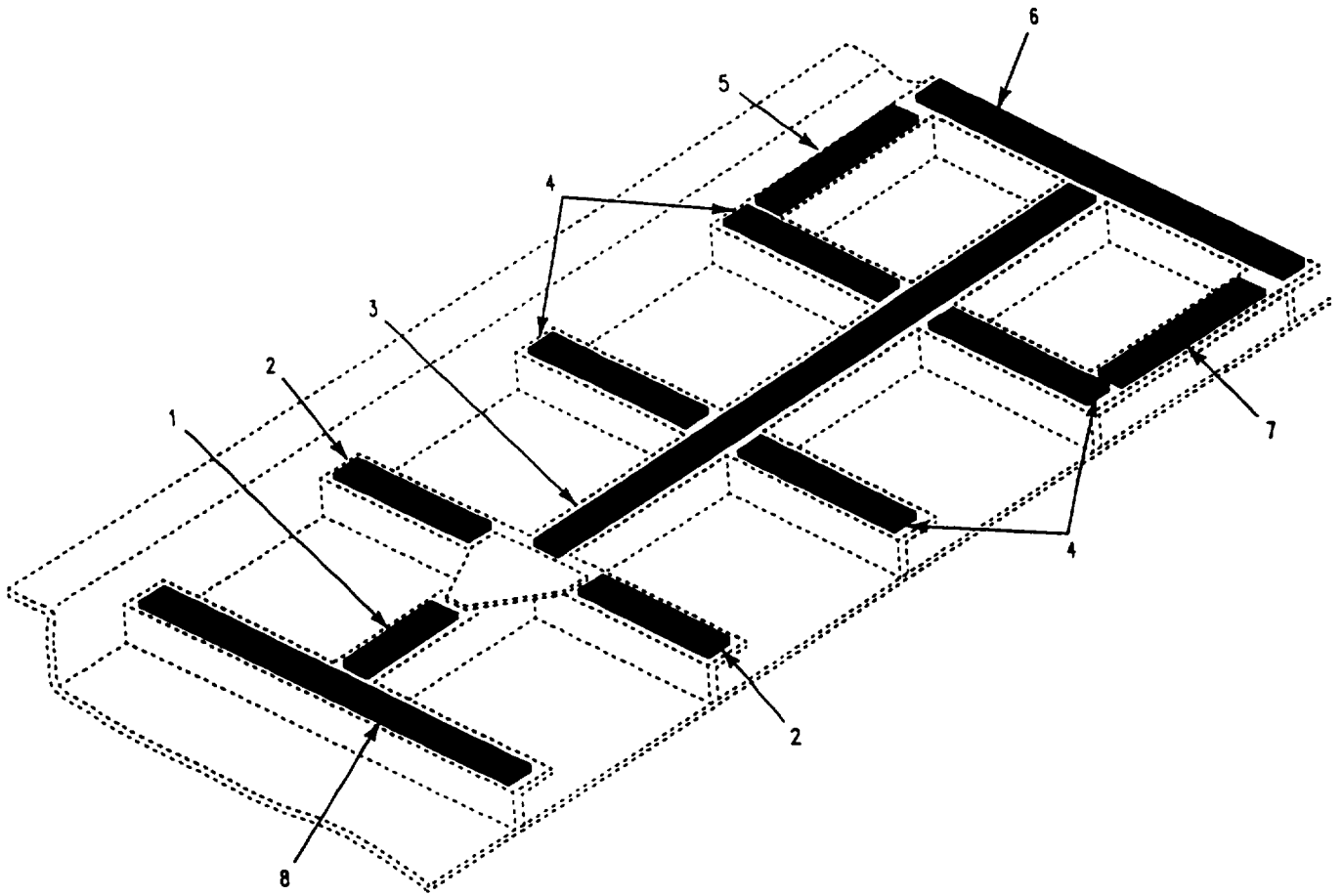

Figure 260. Floor Plate Pads
(M901A3)

SECTION II

TM 9-2350-277-24P

(1) ITEM NO	(2) SMR CODE	(3) CAGE	(4) PART NUMBER	(5) DESCRIPTION AND USABLE ON CODE (UOC)	(6) QTY
				GROUP 1805 FLOORS, SLUBFLOORS AND RELATED COMPONENTS FIG. 260 FLOOR PLATE PADS (M901A3)	
1	PAOZZ	19207	12253486-2	MAT, FLOOR UOC: AP7	1
2	PAOZZ	19207	12253486-1	PAD, CUSHIONING UOC: AP7	2
3	PAOZZ	19207	12253487	PAD, CUSHIONING UOC: AP7	1
4	PAOZZ	19207	10886778	SEAL, NONMETALLIC ST UOC: AP7	4
5	PAOZZ	19207	10886780	RUBBER STRIP..... UOC: AP7	1
6	PAOZZ	19207	10886781	PAD, CUSHIONING UOC: AP7	1
7	PAOZZ	19207	10886780	RUBBER STRIP UOC: AP7	1
8	PAOZZ	19207	10886776	PAD, CUSHIONING UOC: AP7	1
				END OF FIGURE	

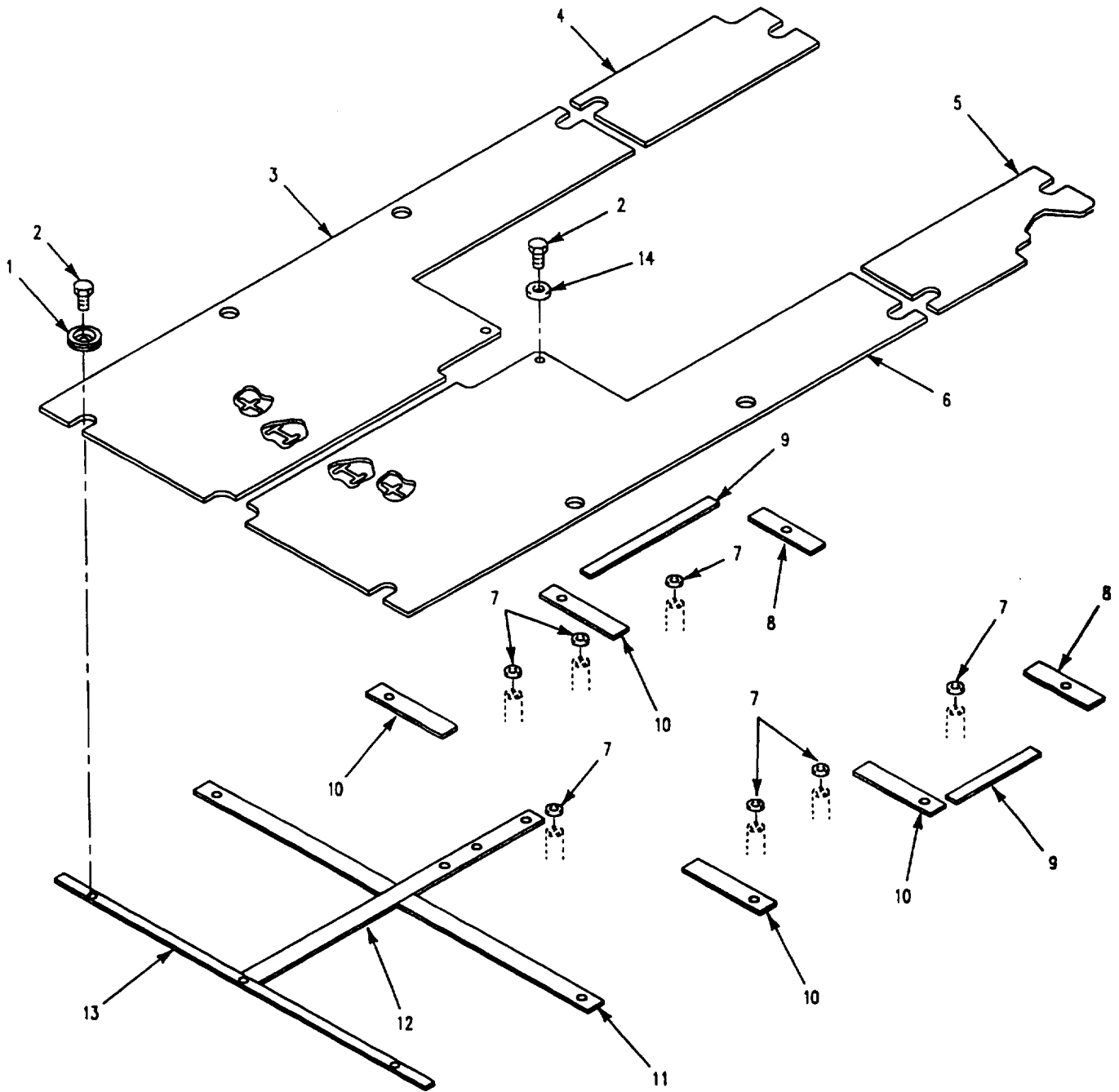

Figure 261. Floor Plates and Cushions (M1059A3)

SECTION II

TM 9-2350-277-24P

(1) ITEM NO	(2) SMR CODE	(3) CAGE	(4) PART NUMBER	(5) DESCRIPTION AND USABLE ON CODE (UOC)	(6) QTY
				GROUP 1805 FLOORS, SUBFLOORS, AND RELATED COMPONENTS FIG. 261 FLOOR PLATES AND CUSHIONS (M1059A3)	
1	PAOZZ	19207	10886540	WASHER, SHOULDERED UOC: AP6	12
2	PAOZZ	80204	B1821BH050F125N	SCREW, CAP, HEXAGON H UOC: AP6	14
3	PAOZZ	19207	12313970-1	PLATE, FLOOR, METAL UOC: AP6	1
4	PAOZZ	19207	12313971	PLATE, FLOOR, METAL UOC: AP6	1
5	PAOZZ	19207	12313972	PLATE, FLOOR UOC: AP6	1
6	PAOZZ	19207	12313970-2	PLATE, FLOOR UOC: AP6	1
7	PAOZZ	19207	12349646	PAD, CUSHIONING UOC: AP6	8
8	PAOZZ	19207	12349650	PAD, CUSHIONING UOC: AP6	2
9	PAOZZ	19207	10886780	RUBBER STRIP UOC: AP6	2
10	PAOZZ	19207	12349649	PAD, CUSHIONING UOC: AP6	4
11	PAOZZ	19207	10886778	SEAL, NONMETALLIC ST UOC: AP6	2
12	PAOZZ	19207	12349648	PAD, CUSHIONING UOC: AP6	1
13	PAOZZ	19207	10886776	PAD, CUSHIONING UOC: AP6	1
14	PAOZZ	19200	10910174-28	WASHER, FLAT..... UOC: AP6	2
				END OF FIGURE	

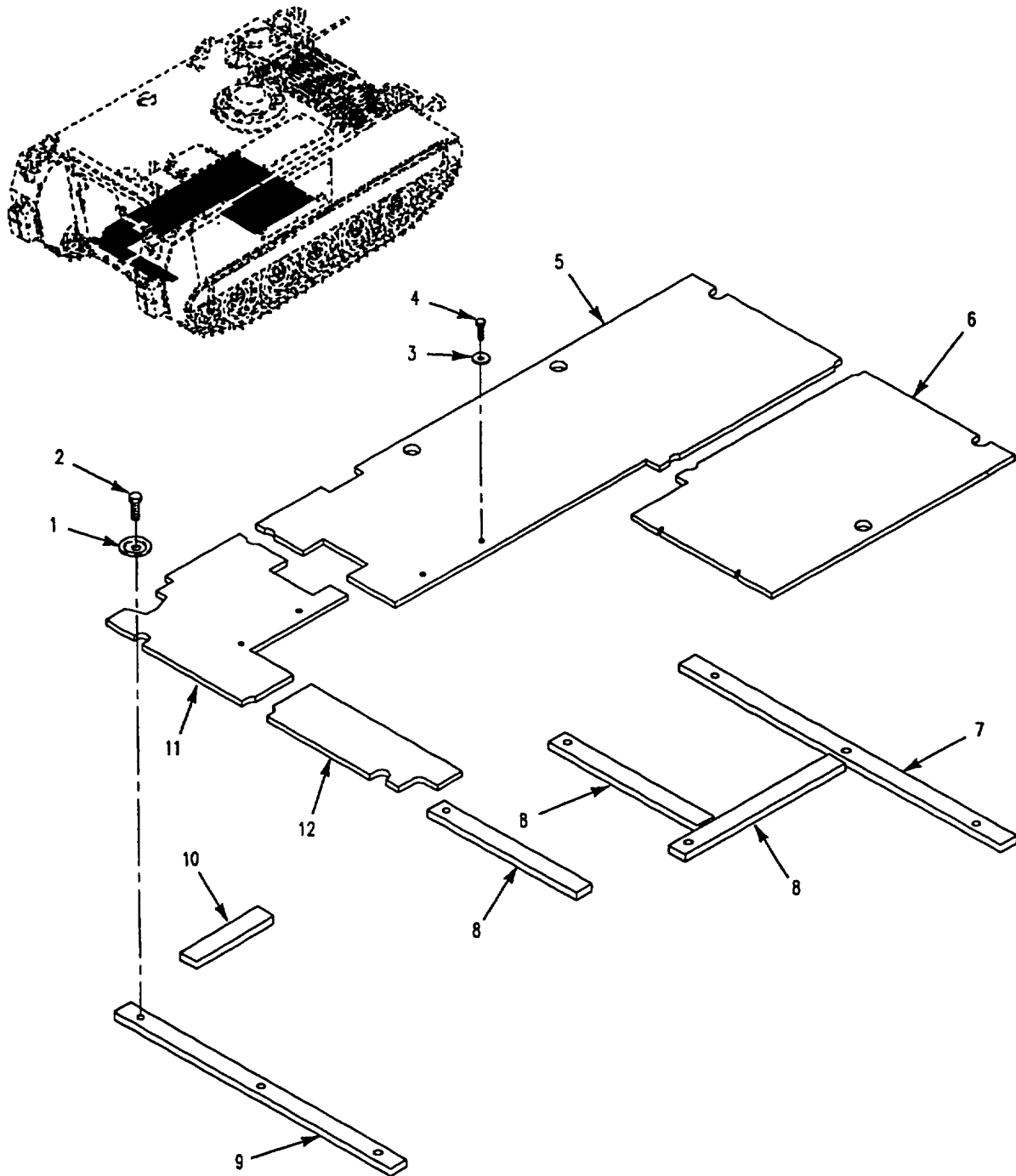

Figure 261A. Floor Plates and Cushions (M58)

SECTION II

TM 9-2350-277-24P

(1) ITEM NO	(2) SMR CODE	(3) CAGE	(4) PART NUMBER	(5) DESCRIPTION AND USABLE ON CODE (UOC)	(6) QTY
				GROUP 1805 FLOORS, SUBFLOORS, AND RELATED COMPONENTS FIG. 261A FLOOR PLATES AND CUSHIONS (M58)	
1	PAOZZ	19207	10886540	WASHER, SHOULDERED UOC: AP8	11
2	PAOZZ	80204	B1821BH050F125N	SCREW, CAP, HEXAGON H UOC: AP8	11
3	PAOZZ	88044	AN970-6	WASHER, FLAT..... UOC: AP8	6
4	PAOZZ	80204	B1821BH03BC100N	SCREW, CAP, HEXAGON H UOC: AP8	6
5	PAOZZ	19207	12408303	PLATE, FLOOR REAR..... UOC: AP8	1
6	PAOZZ	19207	12408302	PLATE, FLOOR REAR..... UOC: AP8	1
7	PAOZZ	19207	10886776	PAD, CUSHIONING UOC: AP8	1
8	PAOZZ	19207	10886778	SEAL, NONMETALLIC ST UOC: AP8	3
9	PAOZZ	19207	10886781	PAD, CUSHIONING..... UOC: AP8	1
10	PAOZZ	19207	10886780	RUBBER STRIP UOC: AP8	1
11	PAOZZ	19207	12408301	PLATE, FLOOR REAR UOC: AP8	1
12	PAOZZ	19207	12408305	PLATE, FLOOR REAR..... UOC: AP8	1
				END OF FIGURE	

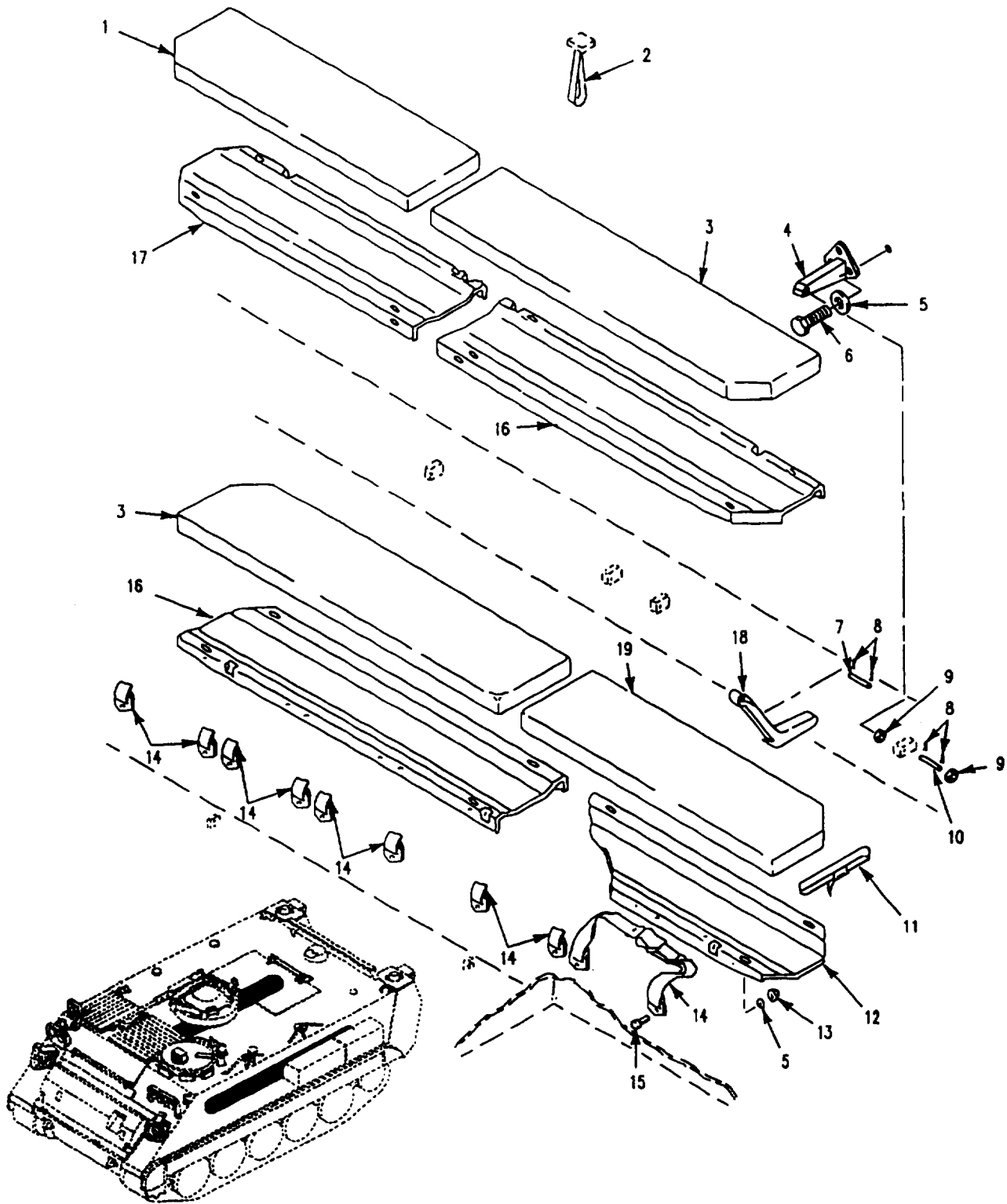

Figure 262. Personnel Seat and Straps
(M113A3)

SECTION II

TM 9-2350-277-24P

(1) ITEM NO	(2) SMR CODE	(3) CAGE	(4) PART NUMBER	(5) DESCRIPTION AND USABLE ON CODE (UOC)	(6) QTY
				GROUP 1806 UPHOLSTERY SEATS AND CARPETS FIG. 262 PERSONNEL SEATS AND STRAPS (M113A3)	
1	PAOZZ	19207	11678405	CUSHION, SEAT, VEHICU UOC: APC	1
2	PAOZZ	19207	8763238	STRAP, WEBBING UOC: APC	11
3	PAOZZ	19207	10866262	CUSHION, SEAT, VEHICU UOC: APC	2
4	PAOZZ	19207	12350294	HINGE, OPERATOR'S SE UOC: APC	8
5	PAOZZ	96906	MS27183-14	WASHER, FLAT UOC: APC	26
6	PAOZZ	96906	MS18154-59	SCREW, CAP, HEXAGON H UOC: APC	24
7	PAOZZ	96906	MS51932-66	PIN, STRAIGHT, HEADLE..... UOC: APC	8
8	PAOZZ	96906	MS24665-283	PIN, COTTER UOC: APC	32
9	PAOZZ	19207	10865663	GASKET UOC: APC	16
10	PAOZZ	96906	MS51932-62	PIN, STRAIGHT, HEADLE UOC: APC	8
11	PAOZZ	19204	8690471	STRAP, WEBBING..... UOC: APC	8
12	PAOZZ	19207	10866114	SEAT, PERSONNEL..... UOC: APC	1
13	PAOZZ	96906	MS21044N6	NUT, SELF-LOCKING, HE UOC: APC	20
14	PAOZZ	19207	10866260-1T	BELT, VEHICULAR SAFE UOC: APC	8
14	PAOZZ	19207	10866260	BELT, VEHICULAR SAFE UOC: APC	8
15	PAOZZ	96906	MS90726-60	SCREW, CAP, HEXAGON H UOC: APC	20
16	PAOZZ	19207	10866113	SEAT, PERSONNEL UOC: APC	2
17	PAOZZ	19207	12354687	SEAT, VEHICULAR UOC: APC	1
18	PAOZZ	19207	12350153	PEDESTAL, SEAT..... UOC: APC	8
19	PAOZZ	19207	10866261	CUSHION, SEAT, VEHICU..... UOC: APC	1
				END OF FIGURE	

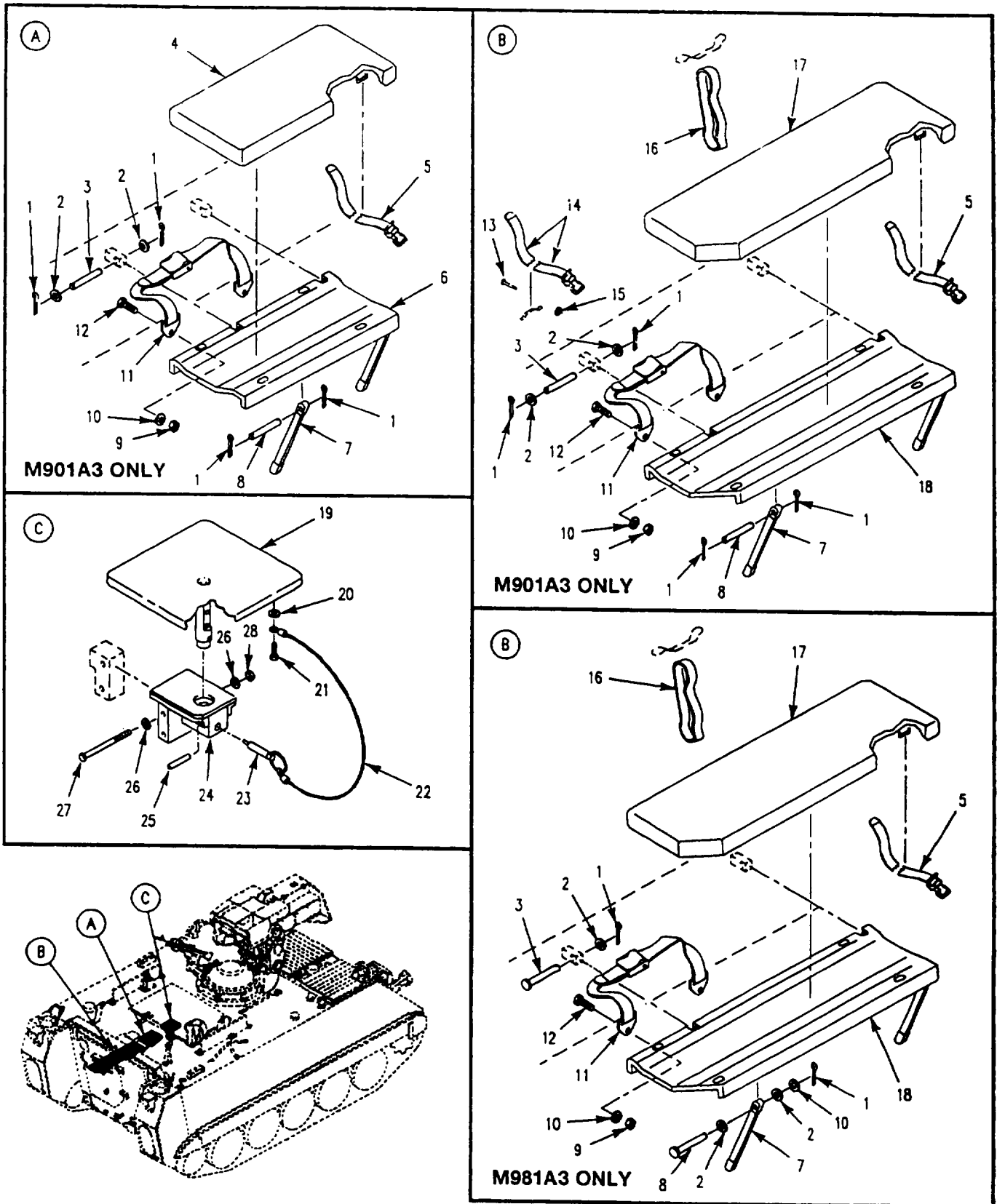

Figure 263. Commander's Seat, Personnel Seats and Seat Belts (M901A3, M981A3)

SECTION II

TM 9-2350-277-24P

(1) ITEM NO	(2) SMR CODE	(3) CAGE	(4) PART NUMBER	(5) DESCRIPTION AND USABLE ON CODE (UOC)	(6) QTY
				GROUP 1806 UPHOLSTERY SEATS AND CARPETS CONTINUED FIG. 263 COMMANDER'S SEAT, PERSONNEL SEATS AND SEAT BELTS (M901A3, M981A3)	
1	PAOZZ	96906	MS24665-283	PIN, COTTER UOC: AP1	4
1	PAOZZ	96906	MS24665-283	PIN, COTTER UOC: AP7	16
2	PAOZZ	19207	10865663	GASKET UOC: AP1	4
2	PAOZZ	19207	10865663	GASKET UOC: AP7	8
3	PAOZZ	96906	MS20392-5C71	PIN, STRAIGHT, HEADED UOC: AP1	2
3	PAOZZ	96906	MS51932-62	PIN, STRAIGHT, HEADLE UOC: AP7	4
4	PAOZZ	19207	12266118	CUSHION, SEAT, VEHICU UOC: AP7	1
5	PAOZZ	19204	8690471	STRAP, WEBBING UOC: AP1	2
5	PAOZZ	19204	8690471	STRAP, WEBBING UOC: AP7	3
6	PAOZZ	19207	12253466	SEAT, VEHICULAR UOC: AP7	1
7	PAOZZ	19207	10866110	SUPPORT, SEAT, VEHICU UOC: AP1	2
7	PAOZZ	19207	10866110	SUPPORT, SEAT, VEHICU UOC: AP7	4
8	PAOZZ	96906	MS20392-5C89	PIN, STRAIGHT, HEADED UOC: AP1	2
8	PAOZZ	96906	MS51932-66	PIN, STRAIGHT, HEADLE UOC: AP7	4
9	PAOZZ	96906	MS21044N6	NUT, SELF-LOCKING, HE UOC: AP1	4
9	PAOZZ	96906	MS21044N6	NUT, SELF-LOCKING, HE UOC: AP7	6
10	PAOZZ	96906	MS27183-14	WASHER, FLAT UOC: AP1	8
10	PAOZZ	96906	MS27183-14	WASHER, FLAT UOC: AP7	6
11	PAOZZ	19207	10866260	BELT, VEHICULAR SAFE UOC: AP1	2
11	PAOZZ	19207	10866260	BELT, VEHICULAR SAFE UOC: AP7	3
12	PAOZZ	80204	B1821BH038F100N	SCREW, CAP, HEXAGON H UOC: AP1	4
12	PAOZZ	80204	B1821AH038F100N	SCREW, CAP, HEXAGON H UOC: AP7	6
13	PAOZZ	96906	MS35745-6	RIVET, SOLID UOC: AP7	2
14	PAOZZ	19207	8690466	STRAP, WEBBING UOC: AP7	2
15	PAOZZ	96906	MS51936-5	WASHER, FLAT UOC: AP7	2
16	PAOZZ	19207	8763238	STRAP, WEBBING UOC: AP1	4
16	PAOZZ	19207	8763238	STRAP, WEBBING UOC: AP7	5
17	PAOZZ	19207	12306728	CUSHION, SEAT, VEHICU UOC: AP1	1

SECTION II

TM 9-2350-277-24P

(1) ITEM NO	(2) SMR CODE	(3) CAGE	(4) PART NUMBER	(5) DESCRIPTION AND USABLE ON CODE (UOC)	(6) QTY
				GROUP 1806 UPHOLSTERY SEATS AND CARPETS CONTINUED FIG. 263 COMMANDER'S SEAT, PERSONNEL, SEATS AND SEATS BELTS CONTINUED (M901A3, M981A3)	
17	PAOZZ	19207	10866261	CUSHION, SEAT, VEHICU..... UOC: AP7	1
18	PAOZZ	19207	12306726	SEAT, VEHICULAR UOC: AP1	1
18	PAOZZ	19207	10866114	SEAT, PERSONNEL..... UOC: AP7	1
19	PAOZZ	19207	12265737	SEAT, VEHICULAR UOC: AP1, AP7	1
20	PAOZZ	96906	MS27183-42	WASHER, FLAT..... UOC: AP1, AP7	1
21	PAOZZ	96906	MS35206-261	SCREW, MACHINE..... UOC: AP1, AP7	1
22	PAOZZ	19207	12265529-1	WIRE ROPE ASSEMBLY, UOC: AP1, AP7	1
23	PAOZZ	96906	MS17990C622	PIN, QUICK RELEASE..... UOC: AP1, AP7	1
24	PAOZZ	19207	12265760	BRACKET, MOUNTING UOC: AP1, AP7	1
25	PAOZZ	96906	MS39086-174	PIN, SPRING..... UOC: AP1, AP7	1
26	PAOZZ	96906	MS27183-12	WASHER, FLAT UOC: AP1	4
26	PAOZZ	88044	AN950-516	WASHER, FLAT UOC: AP7	4
27	PAOZZ	80204	B1821BH031C300N	BOLT, MACHINE UOC: AP1	2
27	PAOZZ	80204	B1821BH031C300N	BOLT, MACHINE UOC: AP7	2
28	PAOZZ	96906	MS51922-9	MOUNT, SELF-LOCKING, HE UOC: AP1	2
28	PAOZZ	96906	MS21044N5	NUT, SELF-LOCKING, HE UOC: AP7	2
				END OF FIGURE	

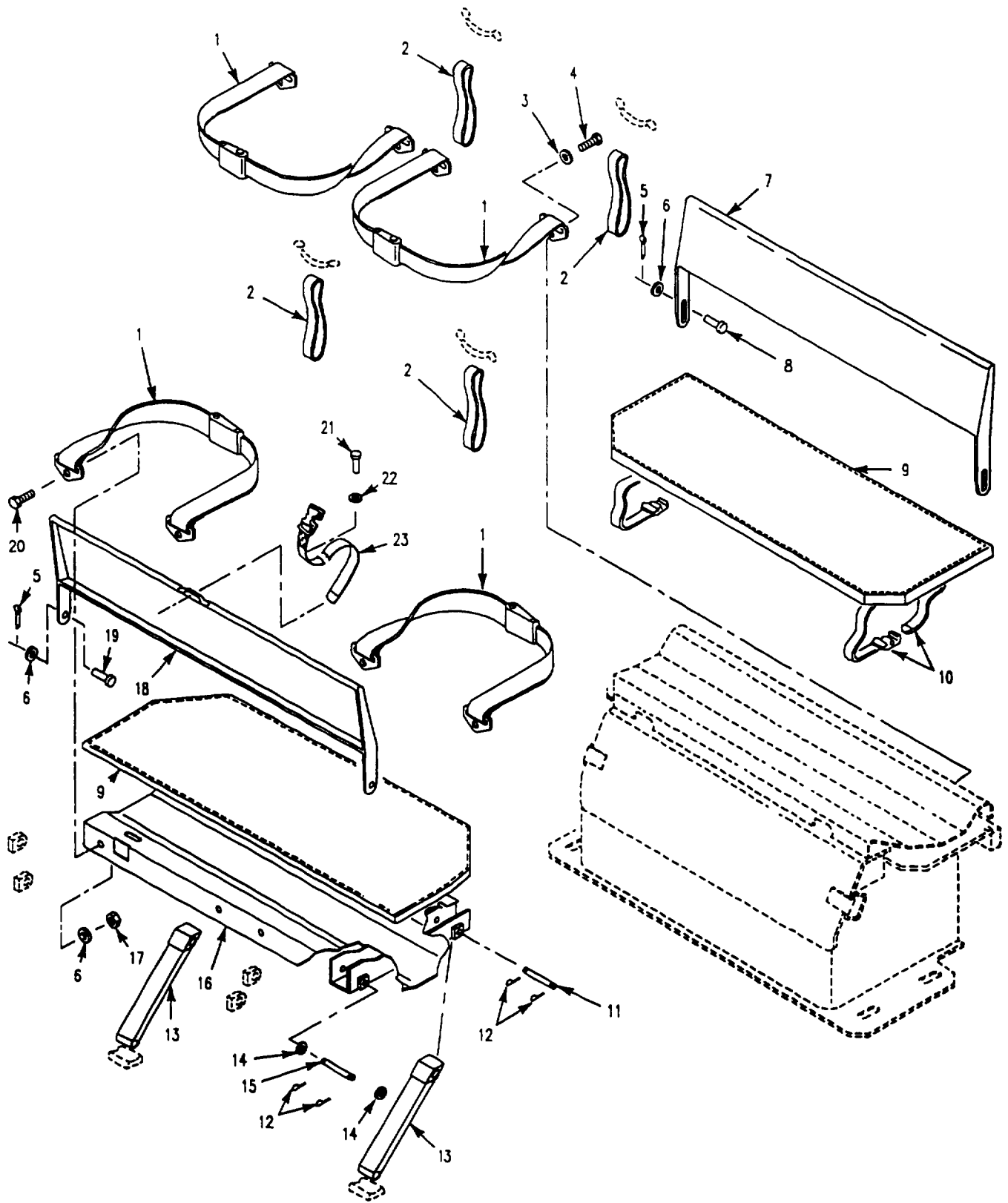

Figure 264. Personnel Seats and Straps (M1064A3)

SECTION II

TM 9-2350-277-24P

(1) ITEM NO	(2) SMR CODE	(3) CAGE	(4) PART NUMBER	(5) DESCRIPTION AND USABLE ON CODE (UOC)	(6) QTY
				GROUP 1806 UPHOLSTERY SEATS AND CARPETS CONTINUED FIG. 264 PERSONNEL SEATS AND STRAPS (M1064A3)	
1	PAOZZ	19207	10866260	BELT, VEHICULAR SAFE UOC: AP2	4
2	PAOZZ	19207	8763238	STRAP, WEBBING UOC: AP2	4
3	PAOZZ	96906	MS35338-46	WASHER, LOCK UOC: AP2	4
4	PAOZZ	80204	B1821AH03BC125N	SCREW, CAP, HEXAGON H UOC: AP2	4
5	PAOZZ	89749	IF316	PIN, COTTER UOC: AP2	4
6	PAOZZ	96906	MS27183-14	WASHER, FLAT UOC: AP2	8
7	PAOZZ	19207	12382256	FRAME SEAT, VEHICU UOC: AP2	1
8	PAOZZ	96906	MS20392-5C35	PIN, STRAIGHT, HEADED UOC: AP2	2
9	PAOZZ	19207	10886183	CUSHION, SEAT, VEHICU UOC: AP2	2
10	PAOZZ	19204	8690471	STRAP, WEBBING UOC: AP2	4
11	PAOZZ	96906	MS51932-66	PIN, STRAIGHT, HEADLE UOC: AP2	2
12	PAOZZ	96906	MS24665-283	PIN, COTTER UOC: AP2	8
13	PAOZZ	19207	10866110	SUPPORT, SEAT, VEHICU UOC: AP2	2
14	PAOZZ	19207	10865663	GASKET UOC: AP2	4
15	PAOZZ	96906	MS51932-62	PIN, STRAIGHT, HEADLE UOC: AP2	2
16	PAOZZ	19207	11677887	SEAT, PERSONNEL UOC: AP2	1
17	PAOZZ	96906	MS21044N6	NUT, SELF-LOCKING, HE UOC: AP2	4
18	PAOZZ	19207	11677891	FRAME, SEAT, VEHICULA UOC: AP2	1
19	PAOZZ	96906	MS20392-5C29	PIN, STRAIGHT, HEADED UOC: AP2	2
20	PAOZZ	80204	B1821BH038F100N	SCREW, CAP, HEXAGON H UOC: AP2	4
21	PAOZZ	96906	MS35745-6	RIVET, SOLID UOC: AP2	1
22	PAOZZ	96906	MS51936-5	WASHER, FLAT UOC: AP2	1
23	PAOZZ	19207	8690466	STRAP, WEBBING UOC: AP2	1
				END OF FIGURE	

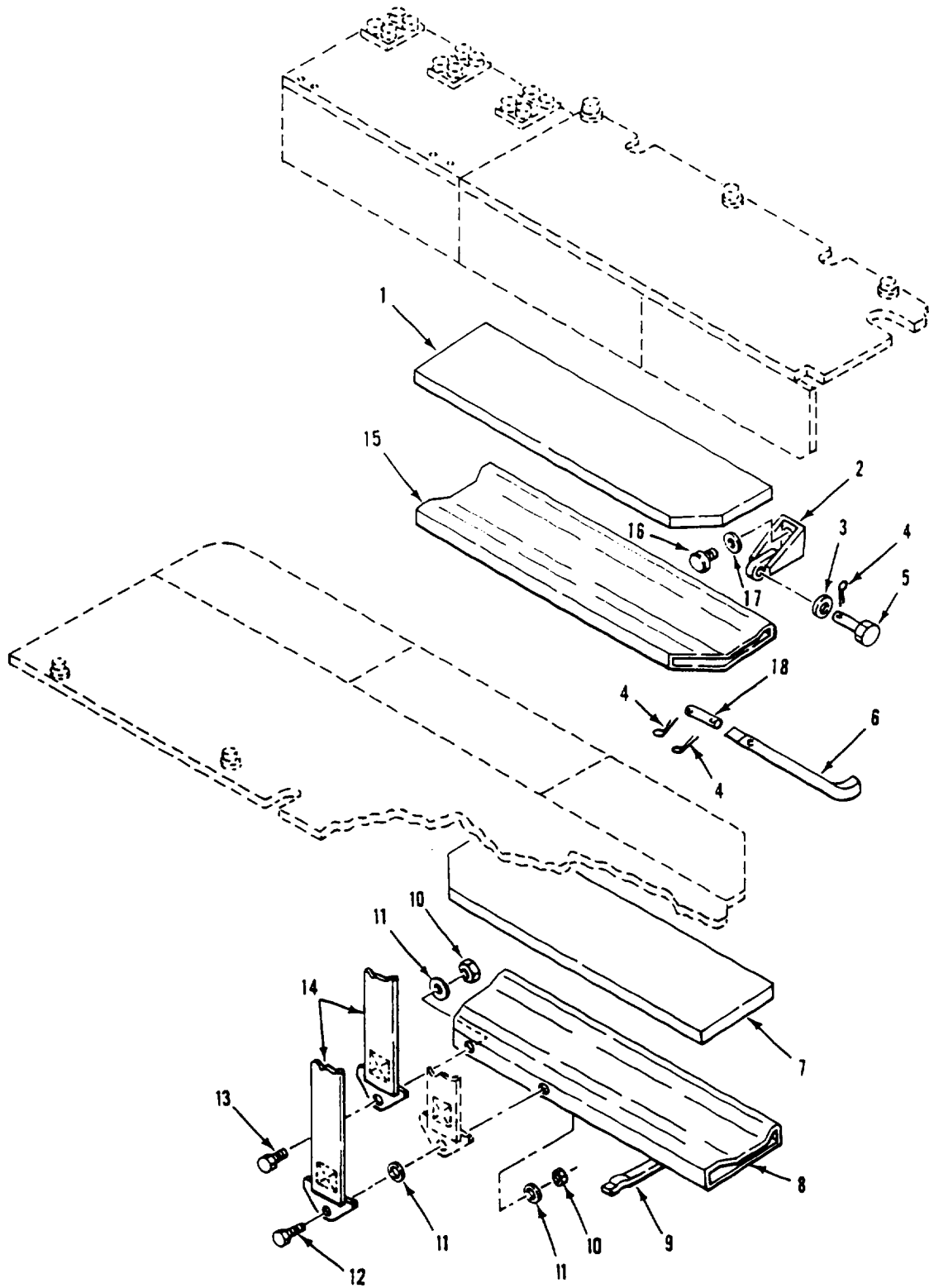

Figure 265. Personnel Seats and Tables Installation (M577A3)

SECTION II

TM 9-2350-277-24P

(1) ITEM NO	(2) SMR CODE	(3) CAGE	(4) PART NUMBER	(5) DESCRIPTION AND USABLE ON CODE (UOC)	(6) QTY
				GROUP 1806 UPHOLSTERY SEATS AND CARPETS CONTINUED FIG. 265 PERSONNEL SEATS AND TABLES INSTALLATION (M577A3)	
1	PAOZZ	19207	10917917	CUSHION, SEAT, VEHICU UOC: AP5	1
2	PAOZZ	19207	10918013	SUPPORT, SEAT, VEHICU UOC: AP5	4
3	PAOZZ	19207	10865663	GASKET UOC: AP5	8
4	PAOZZ	96906	MS24665-283	PIN, COTTER UOC: AP5	12
5	PAOZZ	96906	MS20392-5C69	PIN, STRAIGHT, HEADED UOC: AP5	4
6	PAOZZ	19207	10932304	SUPPORT, SEAT, VEHICU UOC: AP5	4
7	PAOZZ	19207	10866261	CUSHION, SEAT VEHICU..... UOC: AP5	1
8	PAOZZ	19207	10932300-4	FRAME, SEAT, VEHICU UOC: AP5	1
9	PAOZZ	19204	8690471	STRAP, WEBBING UOC: AP5	1
10	PAOZZ	96906	MS21044N6	NUT, SELF-LOCKING, HE UOC: AP5	8
11	PAOZZ	96906	MS27183-14	WASHER, FLAT UOC: AP5	10
12	PAOZZ	80204	B1821BH038F150N	SCREW, CAP, HEXAGON H..... UOC: AP5	2
13	PAOZZ	80204	B1821AH038F100N	SCREW, CAP, HEXAGON H UOC: AP5	6
14	PAOZZ	19207	10866260	BELT, VEHICULAR SAFE UOC: AP5	5
15	PAOZZ	19207	10932300-3	SEAT, VEHICULAR UOC: AP5	1
16	PAOZZ	80204	B1821AH050C150N	SCREW, CAP, HEXAGON, H..... UOC: AP5	8
17	PAOZZ	96906	MS27183-18	WASHER, FLAT..... UOC: AP5	8
18	PAOZZ	96906	MS51932-66	PIN, STRAIGHT, HEADLE..... UOC: AP5	4
				END OF FIGURE	

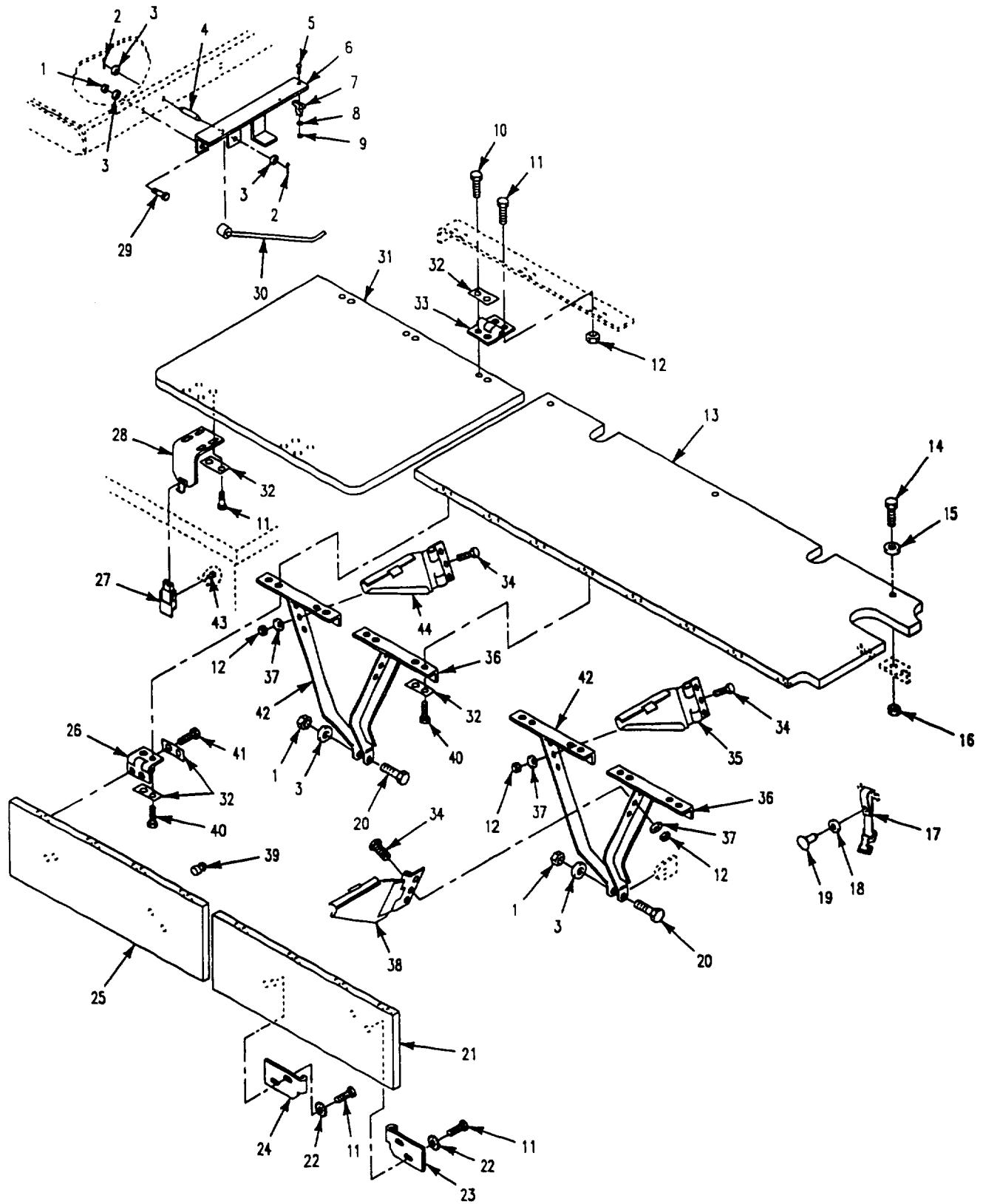

Figure 266. Personnel Seats and Tables Installation, Right (M577A3)

SECTION II

TM 9-2350-277-24P

(1) ITEM NO	(2) SMR CODE	(3) CAGE	(4) PART NUMBER	(5) DESCRIPTION AND USABLE ON CODE (UOC)	(6) QTY
				GROUP 1806 UPHOLSTERY SEATS AND CARPETS CONTINUED FIG. 266 PERSONNEL SEATS AND TABLES INSTALLATION, RIGHT (M577A3)	
1	PAOZZ	96906	MS51922-17	NUT, SELF-LOCKING, HE	4
				UOC: AP5	
2	PAOZZ	96906	MS24665-283	PIN, COTTER	2
				UOC: AP5	
3	PAOZZ	96906	MS27183-14	WASHER, FLAT.....	8
				UOC: AP5	
4	PAOZZ	96906	MS351932-59	PIN, STRAIGHT, HEADLE	1
				UOC: AP5	
5	PAOZZ	96906	MS35206-230	SCREW, MACHINE.....	1
				UOC: AP5	
6	PAOZZ	19207	12384145	BRACKET, MOUNTING	1
				UOC: AP5	
7	PAOZZ	19207	10918045	CLIP, SPRING TENSION	1
				UOC: AP5	
8	PAOZZ	96906	MS27183-5	WASHER, FLAT.....	1
				UOC: AP5	
9	PAOZZ	96906	MS21044N06	NUT, SELF-LOCKING, HE	1
				UOC: AP5	
10	PAOZZ	80204	B1821AH025C100N	SCREW, CAP, HEXAGON H	6
				UOC: AP5	
11	PAOZZ	80204	B1821AH025C075N	SCREW, CAP, HEXAGON H	22
				UOC: AP5	
12	PAOZZ	96906	MS51922-1	NUT, SELF-LOCKING, HE	18
				UOC: AP5	
13	PAOZZ	19207	10917935	TOP ASSEMBLY, TABLE	1
				UOC: AP5	
14	PAOZZ	80204	B1821BH038C150N	SCREW, CAP, HEXAGON H	3
				UOC: AP5	
15	PAOZZ	88044	AN970-6	WASHER, FLAT	3
				UOC: AP5	
16	PAFZZ	19207	7341617	NUT, SELF-LOCKING, SP	3
				UOC: AP5	
17	PAOZZ	19207	8690477	STRAP, WEBBING.....	5
				UOC: AP5	
18	PAOZZ	96906	MS51936-5	WASHER, FLAT	10
				UOC: AP5	
19	PAOZZ	96906	MS35745-6	RIVET, SOLID	10
				UOC: AP5	
20	PAOZZ	80204	B1821BH038C200N	SCREW, CAP, HEXAGON H	2
				UOC: AP5	
21	PAOZZ	19207	10949331	TABLE, DROP LEAF	1
				UOC: AP5	
22	PAOZZ	96906	MS35335-33	WASHER, LOCK.....	8
				UOC: AP5	
23	PAOZZ	19207	10932370-2	CATCH, BRACE DROP LEAF	2
				UOC: AP5	
24	PAOZZ	19207	10932370-1	STRIKE, CATCH	2
				UOC: AP5	
25	PAOZZ	19207	10917937-2	LEAF, DROP, TABLE	1
				UOC: AP5	
26	PAOZZ	19207	10917919	HINGE, BUTT	8
				UOC: AP5	
27	PAOZZ	96906	MS18015-2	LATCH	2
				UOC: AP5	
28	PAOZZ	19207	12382161	LEG ASSEMBLY, TUBUL	2
				UOC: AP5	

SECTION II

TM 9-2350-277-24P

(1) ITEM NO	(2) SMR CODE	(3) CAGE	(4) PART NUMBER	(5) DESCRIPTION AND USABLE ON CODE (UOC)	(6) QTY
				GROUP 1806 UPHOLSTERY SEATS AND CARPETS CONTINUED FIG. 266 PERSONNEL SEATS AND TABLES, INSTALLATION RIGHT CONTINUED (M577A3)	
29	PAOZZ	80204	B1821AH038C100N	SCREW, CAP, HEXAGON H UOC: AP5	2
30	PAOZZ	19207	10918040	ROD, POSITIONING, DRO UOC: AP5	1
31	PAOZZ	19207	12382160	TOP ASSEMBLY, DESK UOC: AP5	1
32	PAOZZ	19207	10917948	SPACER, PLATE UOC: AP5	23
33	PAOZZ	19207	10917918	HINGE, BUTT UOC: AP5	3
34	PAOZZ	96906	MS35206-281	SCREW, MACHINE UOC: AP5	12
35	PAOZZ	19207	10932729-3	BRACKET, MOUNTING UOC: AP5	1
36	PAOZZ	19207	10918010-2	BRACKET, MOUNTING UOC: AP5	2
37	PAOZZ	96906	MS27183-11	WASHER, FLAT UOC: AP5	12
38	PAOZZ	19207	10932694-2	BRACKET, MOUNTING UOC: AP5	2
39	PAOZZ	19207	10917989	BUMPER, NONMETALLIC UOC: AP5	4
40	PAOZZ	80204	B1821BH025C063N	SCREW, CAP, HEXAGON H UOC: AP5	16
41	PAOZZ	80204	B1821BH025C088N	SCREW, CAP, HEXAGON H UOC: AP5	16
42	PAOZZ	19207	10918010-1	SUPPORT, TABLE, HULL UOC: AP5	2
43	PAOZZ	96906	MS20600B4W5	RIVET BLIND UOC: AP5	4
44	PAOZZ	19207	10932694-1	BRACKET, MOUNTING UOC: AP5	2
				END OF FIGURE	

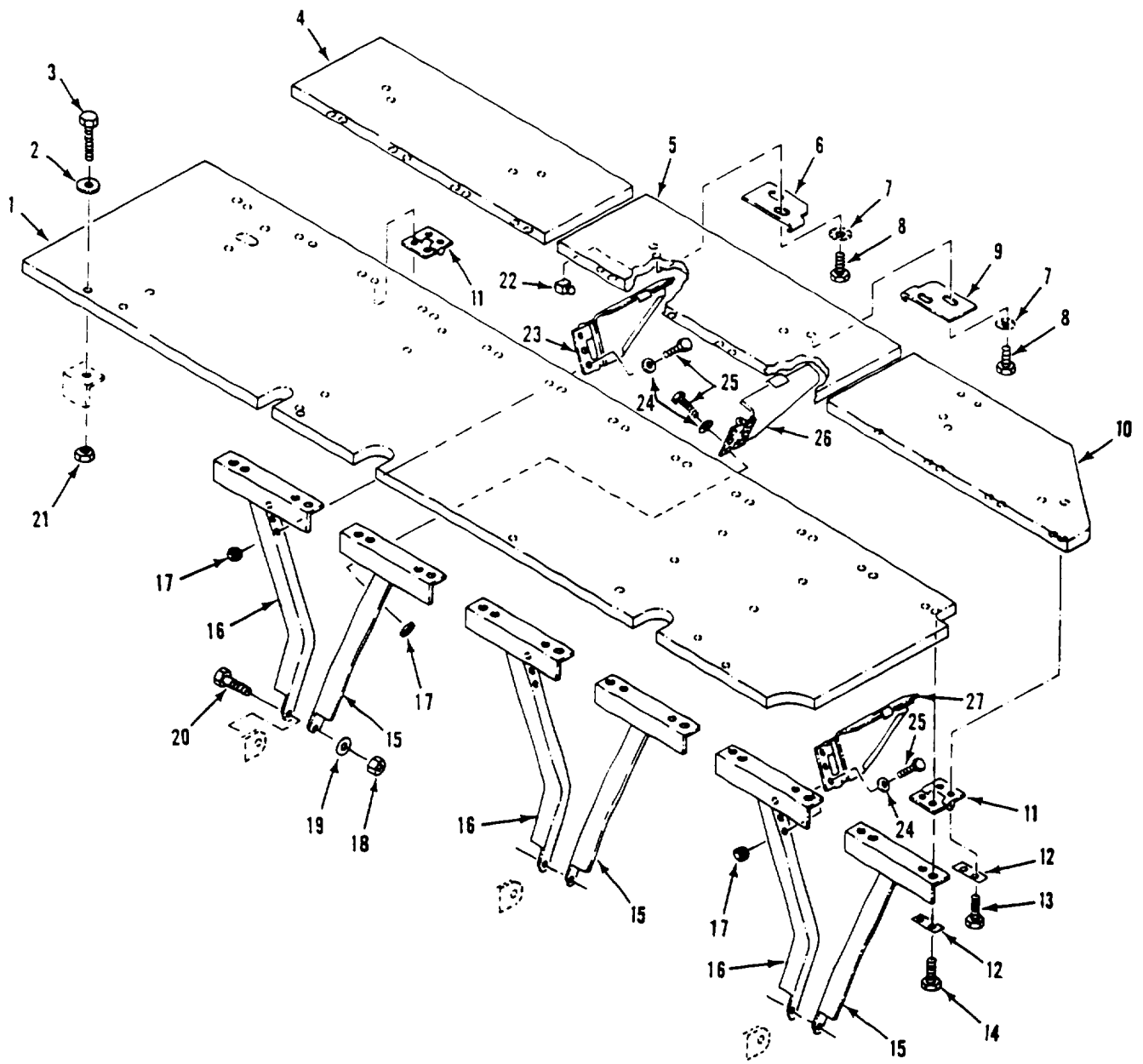

Figure 267. Personnel Seats and Tables Installation, Left (M577A3)

SECTION II

TM 9-2350-277-24P

(1) ITEM NO	(2) SMR CODE	(3) CAGE	(4) PART NUMBER	(5) DESCRIPTION AND USABLE ON CODE (UOC)	(6) QTY
				GROUP 1806 UPHOLSTERY SEATS AND CARPETS CONTINUED FIG. 267 PERSONNEL SEATS AND TABLES INSTALLATION, LEFT (M577A3)	
1	PAOZZ	19207	10917934	TABLE TOP, SEAT, PERS..... UOC: AP5	1
2	PAOZZ	88044	AN970-6	WASHER, FLAT..... UOC: AP5	4
3	PAOZZ	80204	B1821BH038C150N	SCREW, CAP, HEXAGON H..... UOC: AP5	4
4	PAOZZ	19207	10917937-4	LEAF, DROP, TABLE..... UOC: AP5	1
5	PAOZZ	19207	10917937-3	LEAF, DROP, TABLE..... UOC: AP5	1
6	PAOZZ	19207	10932370-1	STRIKE, CATCH..... UOC: AP5	3
7	PAOZZ	96906	MS35335-33	WASHER, LOCK..... UOC: AP5	12
8	PAOZZ	80204	B1821AH025C075N	SCREW, CAP, HEXAGON H..... UOC: AP5	12
9	PAOZZ	19207	10932370-2	CATCH, BRACE DROP LE..... UOC: AP5	3
10	PAOZZ	19207	10917940	LEAF, DROP, TABLE, SEA..... UOC: AP5	1
11	PAOZZ	19207	10917919	HINGE, BUTT..... UOC: AP5	12
12	PAOZZ	19207	10917948	SPACER, PLATE..... UOC: AP5	24
13	PAOZZ	80204	B1821BH025C062N	SCREW, CAP, HEXAGON H..... UOC: AP5	24
14	PAOZZ	80204	B1821BH025C088N	SCREW, CAP, HEXAGON H..... UOC: AP5	24
15	PAOZZ	19207	10918010-2	BRACKET, MOUNTING..... UOC: AP5	3
16	PAOZZ	19207	10918010-1	SUPPORT, TABLE, HULL..... UOC: AP5	3
17	PAOZZ	96906	MS51922-1	NUT, SELF-LOCKING, HE..... UOC: AP5	18
18	PAOZZ	96906	MS51922-17	NUT, SELF-LOCKING, HE..... UOC: AP5	3
19	PAOZZ	96906	MS27183-14	WASHER, FLAT..... UOC: AP5	3
20	PAOZZ	80204	B1821BH038C200N	SCREW, CAP, HEXAGON H..... UOC: AP5	3
21	PAFZZ	19207	7341617	NUT, SELF-LOCKING, SP..... UOC: AP5	4
22	PAOZZ	19207	10917989	BUMPER, NONMETALLIC..... UOC: AP5	6
23	PAOZZ	19207	10932694-1	BRACKET, MOUNTING..... UOC: AP5	2
24	PAOZZ	96906	MS27183-11	WASHER, FLAT..... UOC: AP5	18
25	PAOZZ	96906	MS35206-281	SCREW, MACHINE..... UOC: AP5	18
26	PAOZZ	19207	10932694-2	BRACKET, MOUNTING..... UOC: AP5	2
27	PAOZZ	19207	10932729-4	BRACKET, MOUNTING..... UOC: AP5	1
				END OF FIGURE	

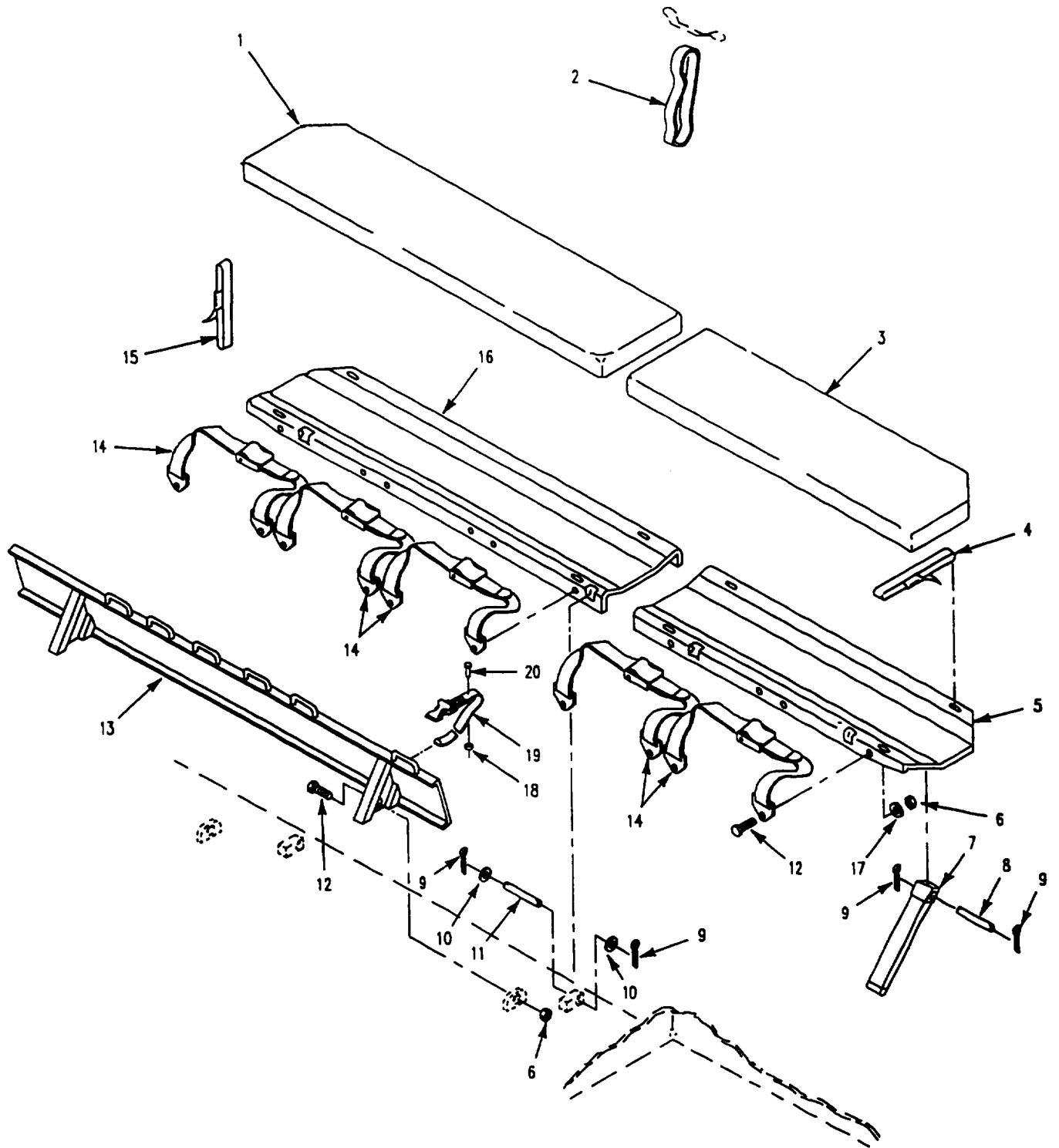

Figure 268. Personnel Seats and Straps (M1059A3)

SECTION II

TM 9-2350-277-24P

(1) ITEM NO	(2) SMR CODE	(3) CAGE	(4) PART NUMBER	(5) DESCRIPTION AND USABLE ON CODE (UOC)	(6) QTY
				GROUP 1806 UPHOLSTERY SEATS AND CARPETS CONTINUED FIG. 268 PERSONNEL SEATS AND STRAPS (M1059A3)	
1	PAOZZ	19207	10866262	CUSHION, SEAT, VEHICU..... UOC: AP6	1
2	PAOZZ	19207	8763238	STRAP, WEBBING..... UOC: AP6	6
3	PAOZZ	19207	10866261	CUSHION, SEAT, VEHICU..... UOC: AP6	1
4	PAOZZ	19204	8690471	STRAP, WEBBING UOC: AP6	4
5	PAOZZ	19207	10866114	SEAT, PERSONNEL..... UOC: AP6	1
6	PAOZZ	96906	MS21044N6	NUT, SELF-LOCKING, HE UOC: AP6	14
7	PAOZZ	19207	10866110	SUPPORT, SEAT, VEHICU..... UOC: AP6	4
8	PAOZZ	96906	MS51932-66	PIN, STRAIGHT, HEADLE UOC: AP6	4
9	PAOZZ	96906	MS24665-283	PIN, COTTER UOC: AP6	16
10	PAOZZ	19207	10865663	GASKET UOC: AP6	8
11	PAOZZ	96906	MS51932-62	PIN, STRAIGHT, HEADLE UOC: AP6	4
12	PAOZZ	80204	B1821BH038F100N	SCREW, CAP, HEXAGON H..... UOC: AP6	14
13	PAOZZ	19207	11633438	CUSHION, SEAT BACK, V..... UOC: AP6	1
14	PAOZZ	19207	10866260	BELT, VEHICULAR SAFE..... UOC: AP6	5
15	PAOZZ	19207	8690472	STRAP, WEBBING UOC: AP6	1
16	PAOZZ	19207	10866113	SEAT, PERSONNEL UOC: AP6	1
17	PAOZZ	96906	MS27183-14	WASHER, FLAT..... UOC: AP6, AP8	10
18	PAOZZ	96906	MS51936-5	WASHER, FLAT UOC: AP6	2
19	PAOZZ	19207	8690466	STRAP, WEBBING..... UOC: AP6	2
20	PAOZZ	96906	MS35745-6	RIVET, SOLID UOC: AP6	2
				END OF FIGURE	

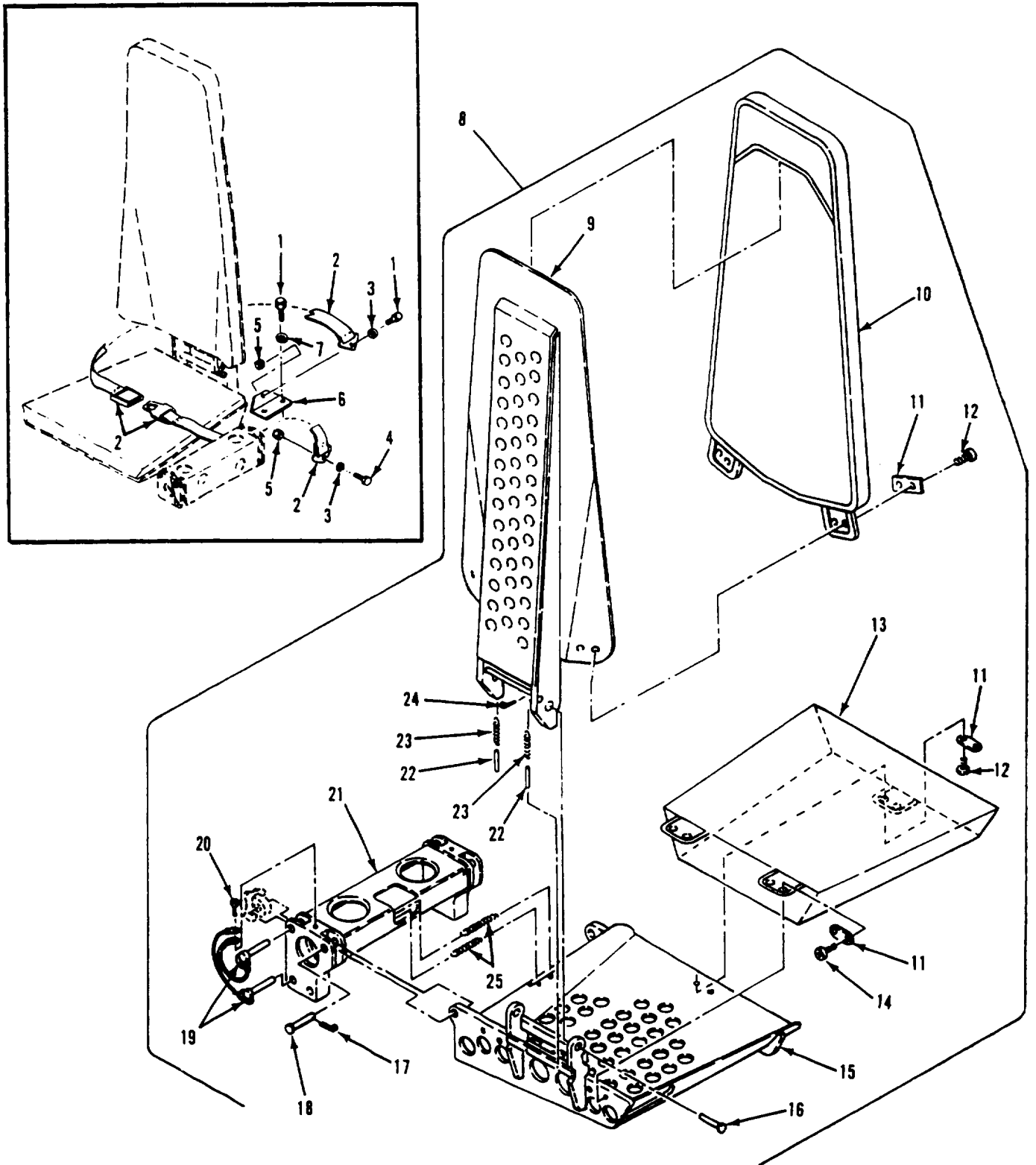

Figure 269. Smoke Generator's Operator's Seat (M1059A3)

SECTION II

TM 9-2350-277-24P

(1) ITEM NO	(2) SMR CODE	(3) CAGE	(4) PART NUMBER	(5) DESCRIPTION AND USABLE ON CODE (UOC)	(6) QTY
				GROUP 1806 UPHOLSTERY SEATS AND CARPETS CONTINUED FIG. 269 SMOKE GENERATOR'S OPERATOR'S SEAT (M1059A3)	
1	PAOZZ	80204	B1821BH038C113N	SCREW, CAP, HEXAGON H	3
				UOC: AP6	
2	PAOZZ	19207	12297367-2	BELT, VEHICULAR SAFE	1
				UOC: AP6	
3	PAOZZ	96906	MS27183-14	WASHER, FLAT	2
				UOC: AP6	
4	PAOZZ	80204	B1821BH038C225N	SCREW, CAP, HEXAGON H.....	1
				UOC: AP6	
5	PAOZZ	96906	MS51922-17	NUT, SELF-LOCKING, HE	2
				UOC: AP6	
6	PAOZZ	19207	12297366	BRACKET, ANGLE	1
				UOC: AP6	
7	PAOZZ	96906	MS35333-42	WASHER, LOCK	2
				UOC: AP6	
8	PAOOO	19207	12349660	SEAT, VEHICULAR	1
				UOC: AP6	
9	PAOZZ	19207	12349658	.SEAT, VEHICULAR	1
				UOC: AP6	
10	PAOZZ	19207	12349659	.CUSHION, SEAT, VEHICU.....	1
				UOC: AP6	
11	PAOZZ	19207	12296901	.SUPPORT, SEAT, VEHICU	5
				UOC: AP6	
12	PAOZZ	96906	MS35206-277	.SCREW, MACHINE.....	6
				UOC: AP6	
13	PAOZZ	19207	12295121	.CUSHION, SEAT, VEHICU.....	1
				UOC: AP6	
14	PAOZZ	96906	MS35206-281	.SCREW, MACHINE.....	4
				UOC: AP6	
15	PAOZZ	19207	12297232-1	.SEAT PAN	1
				UOC: AP6	
16	PAOZZ	96906	MS20392-6C29	.PIN, STRAIGHT, HEADED	2
				UOC: AP6	
17	PAOZZ	96906	MS24665-300	.PIN, COTTER	2
				UOC: AP6	
18	PAOZZ	96906	MS20392-7C43	.PIN, STRAIGHT, HEADED	2
				UOC: AP6	
19	PAOZZ	19207	12297780	.WIRE ROPE ASSEMBLY,	4
				UOC: AP6	
20	PAOZZ	96906	MS35206-279	.SCREW, MACHINE.....	2
				UOC: AP6	
21	PAOZZ	19207	12297231	.SEAT BRACKET	1
				UOC: AP6	
22	PAOZZ	19207	12351191	PIN, STRAIGHT, HEADLE.....	2
				UOC: AP6	
23	PAOZZ	19207	12300163-2	.SPRING, HELICAL, EXTE.....	2
				UOC: AP6	
24	PAOZZ	96906	MS24665-283	.PIN, COTTER	2
				UOC: AP6	
25	PAOZZ	19207	12300163-7	.SPRING, HELICAL, EXTE	2
				UOC: AP6	
				END OF FIGURE	

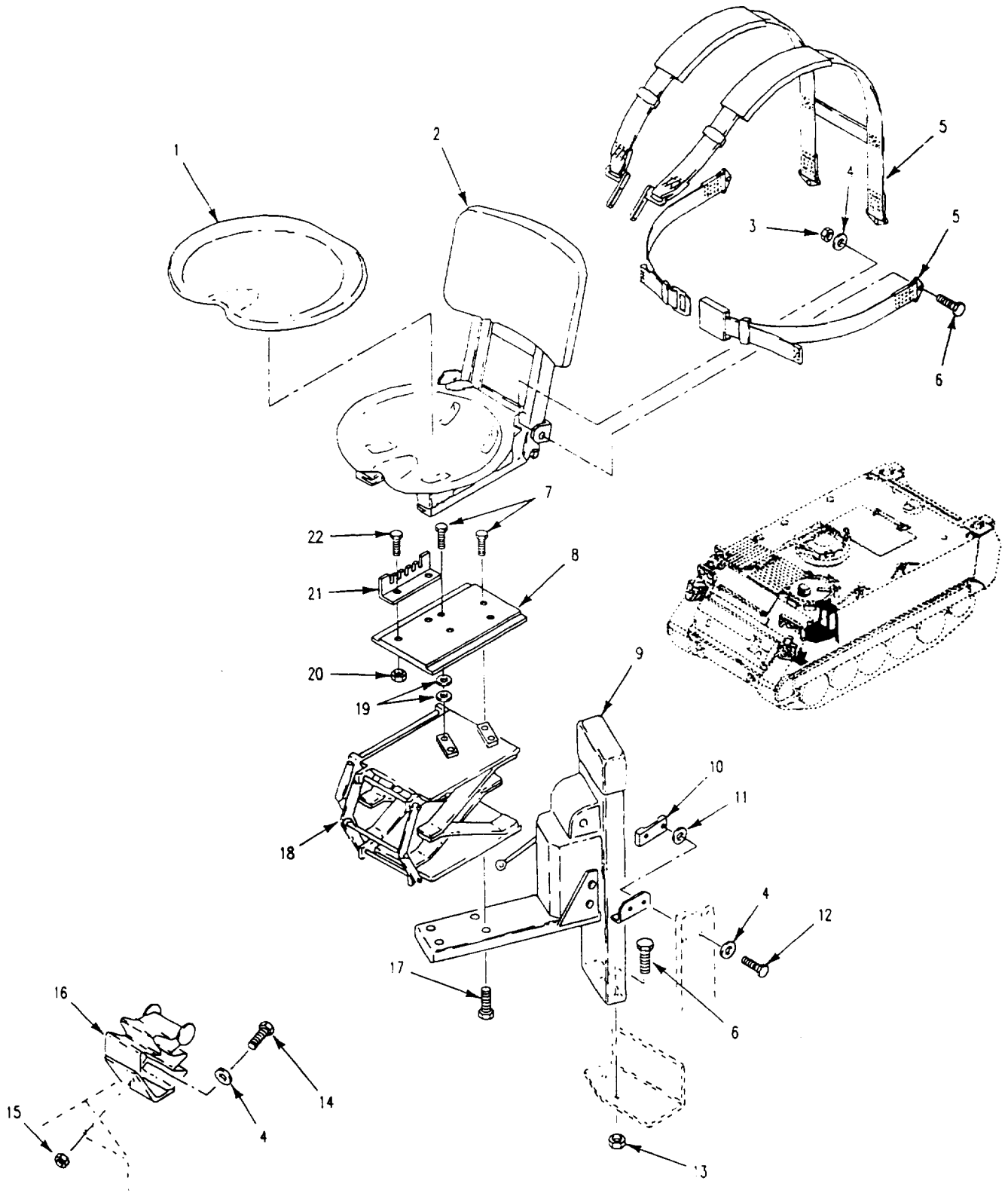

Figure 270. Driver's Seat Installation

SECTION II

TM 9-2350-277-24P

(1) ITEM NO	(2) SMR CODE	(3) CAGE	(4) PART NUMBER	(5) DESCRIPTION AND USABLE ON CODE (UOC)	(6) QTY
				GROUP 1806 UPHOLSTERY SEATS AND CARPETS CONTINUED FIG. 270 DRIVER'S SEAT INSTALLATION	
1	PAOZZ	19207	10866352	CUSHION, SEAT, VEHICU.....	1
2	PAOOO	19207	12252707	SEAT, VEHICULAR SEE FIG. 276.....	1
3	PAOZZ	96906	MS21044N6	NUT, SELF-LOCKING, HE	2
				UOC: APC, AP8	
3	PAOZZ	96906	MS21044N6	NUT, SELF-LOCKING, HE	4
				UOC: AP1	
3	PAOZZ	96906	MS21083N6	NUT, SELF-LOCKING, HE	4
				UOC: AP2, AP3, AP5, AP6, AP7	
4	PAOZZ	96906	MS27183-14	WASHER, FLAT.....	4
				UOC: APC	
4	PAOZZ	96906	MS27183-14	WASHER, FLAT.....	6
				UOC: AP1, AP3, AP5, AP8	
4	PAOZZ	96906	MS27183-14	WASHER, FLAT	10
				UOC: AP2, AP6, AP7	
5	PAOZZ	19207	12252978	BELT, VEHICULAR SAFE	1
6	PAOZZ	80204	B1821BH038F100N	SCREW, CAP, HEXAGON H	4
				UOC: APC, AP8	
6	PAOZZ	80204	B1821BH038F100N	SCREW, CAP, HEXAGON H	6
				UOC: AP1, AP2, AP3, AP5, AP6, AP7	
7	PAOZZ	80204	B1821BH025C100N	SCREW, CAP, HEXAGON H	4
8	PAOZZ	19207	8763599	SUPPORT, SEAT, VEHICU	1
9	PAOOO	19207	11678863	POST ASSEMBLY SEE FIG. 277	1
10	PAOZZ	19207	12268677	STRAP, RETAINING	1
11	PAOZZ	19200	10910174-33	WASHER, FLAT	2
12	PAOZZ	80204	B1821BH038F150N	SCREW, CAP, HEXAGON H	2
13	PAOZZ	96906	MS51922-21	NUT, SELF-LOCKING, HE	2
				UOC: APC, AP1, AP6, AP7, AP8	
13	PAOZZ	96906	MS51943-36	NUT, SELF-LOCKING, HE	2
				UOC: AP2, AP3, AP5	
14	PAOZZ	80204	B1821BH038C125N	SCREW, CAP, HEXAGON H	2
				UOC: APC, AP1, AP2, AP3, AP5, AP6, AP7	
14	PAOZZ	80204	B1821BH038C113N	SCREW, CAP, HEXAGON H	2
				UOC: AP8	
15	PAOZZ	96906	MS51922-17	NUT, SELF-LOCKING, HE	2
16	PAOZZ	19207	12354761	FOOTREST, DRIVERS	1
17	PAOZZ	80204	B1821BH038C200N	SCREW, CAP, HEXAGON H	4
18	PAOZZ	19207	11678839	ABSORBER, IMPACT, MIN	1
19	PAOZZ	96906	MS27183-10	WASHER, FLAT.....	4
				UOC: APC, AP1, AP8	
19	PAOZZ	96906	MS27183-10	WASHER, FLAT.....	2
				UOC: AP2, AP3, AP5, AP6, AP7	
20	PAOZZ	96906	MS21044N4	NUT, SELF-LOCKING, HE	2
21	PAOZZ	19207	10861447	BRACKET, ANGLE.....	1
22	PAOZZ	80204	B1821BH025F088N	SCREW, CAP, HEXAGON H.....	2
				END OF FIGURE	

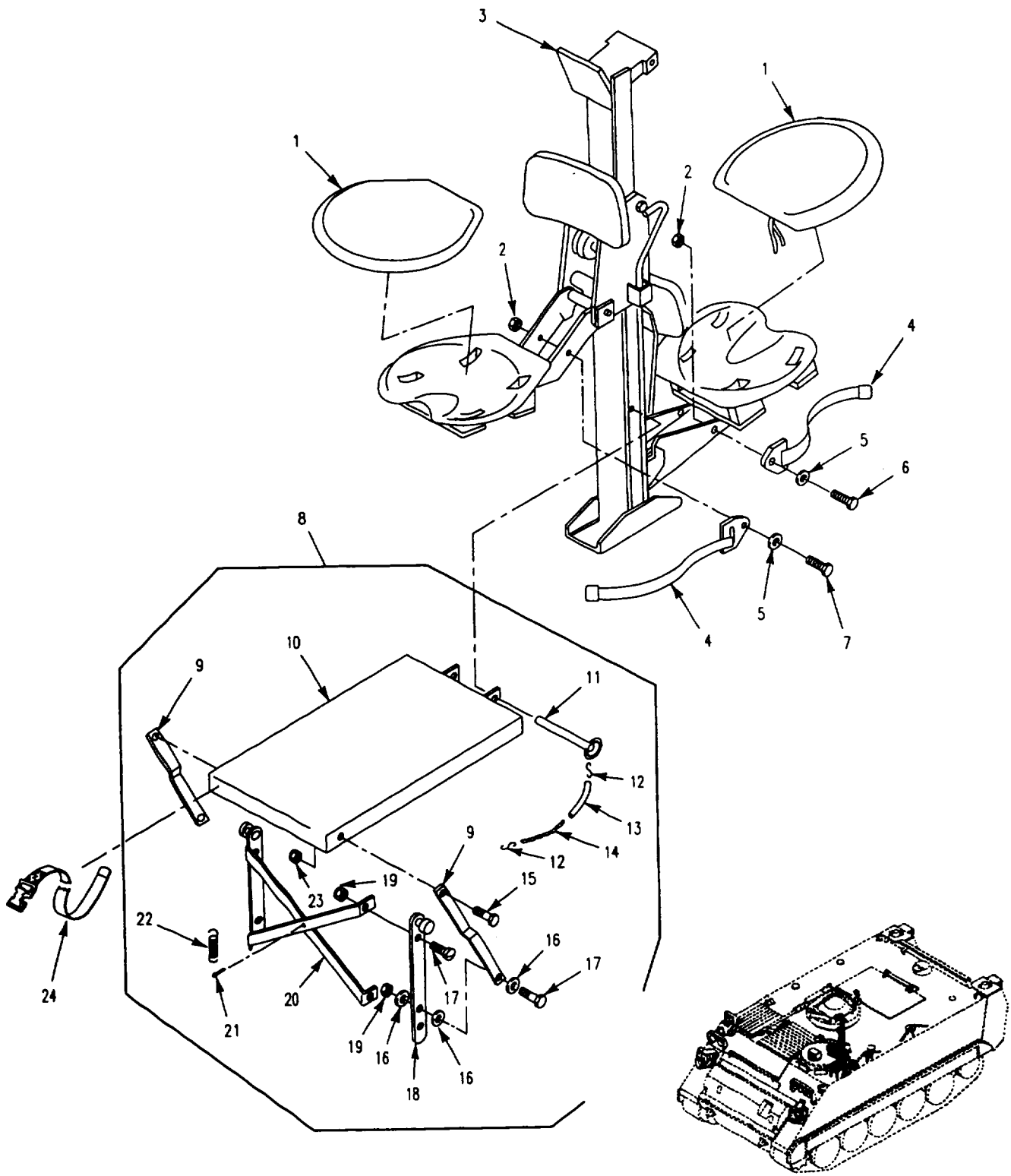

Figure 271. Commander's Seat and Platform (M113A3)

SECTION II

TM 9-2350-277-24P

(1) ITEM NO	(2) SMR CODE	(3) CAGE	(4) PART NUMBER	(5) DESCRIPTION AND USABLE ON CODE (UOC)	(6) QTY
				GROUP 1806 UPHOLSTERY SEATS AND CARPETS CONTINUED FIG. 271 COMMANDER'S SEAT AND PLATFORM (M113A3)	
1	PAOZZ	19207	10866352	CUSHION, SEAT, VEHICU..... UOC: APC	2
2	PAOZZ	96906	MS21044N6	NUT, SELF-LOCKING, HE UOC: APC	4
3	PAOOO	19207	10891142	SEAT ASSEMBLY SEE FIGS. 279, 280 AND 282 UOC: APC	1
4	PAOZZ	19207	10866260-1T	BELT, VEHICULAR SAFE UOC: APC	4
4	PAOZZ	19207	10866260	BELT, VEHICULAR SAFE UOC: APC	4
5	PAOZZ	96906	MS527183-14	WASHER, FLAT UOC: APC	4
6	PAOZZ	96906	MS90726-60	SCREW, CAP, HEXAGON H UOC: APC	2
7	PAOZZ	96906	MS590727-62	SCREW, CAP, HEXAGON H UOC: APC	2
8	PAOOO	19207	8763400	PLATFORM, COMMANDERS UOC: APC	1
9	PAOZZ	19207	8763405	.CONNECTING LINK, RIG UOC: APC	2
10	PAOZZ	19207	8763416	.PLATFORM, COMMANDERS..... UOC: APC	1
11	PAOZZ	19207	8763417	.PIN, QUICK RELEASE UOC: APC	1
12	PAOZZ	96906	MS87006-3	.HOOK, CHAIN, S..... UOC: APC	2
13	PAOZZ	19207	10863423	.TUBING, NONMETALLIC UOC: APC	1
14	MOOZZ	19207	8763400-1	.CHAIN, WELDLESS MAKE FROM CHAIN, P/N C43974 UOC: APC	1
15	PAOZZ	96906	MS35191-308	.SCREW, MACHINE UOC: APC	2
16	PAOZZ	96906	MS27183-14	.WASHER, FLAT UOC: APC	6
17	PAOZZ	80204	B1821BH038C175N	.SCREW, CAP, HEXAGON H..... UOC: APC	4
18	PAOZZ	19207	8763406	.POST ASSEMBLY, CUPOL..... UOC: APC	1
19	PAOZZ	96906	MS51922-17	.NUT, SELF-LOCKING, HE UOC: APC	4
20	PAOZZ	19207	8763409	.SUPPORT, SEAT, VEHCU UOC: APC	1
21	PAOZZ	96906	MS24665-353	.PIN, COTTER UOC: APC	1
22	PAOZZ	19207	8763419	.SPRING, HELICAL, EXTE UOC: APC	1
23	PAOZZ	96906	MS51922-13	NUT, SELF-LOCKING, HE UOC: APC	2
24	PAOZZ	19207	8690472	STRAP, WEBBING..... UOC: APC	1
				END OF FIGURE	

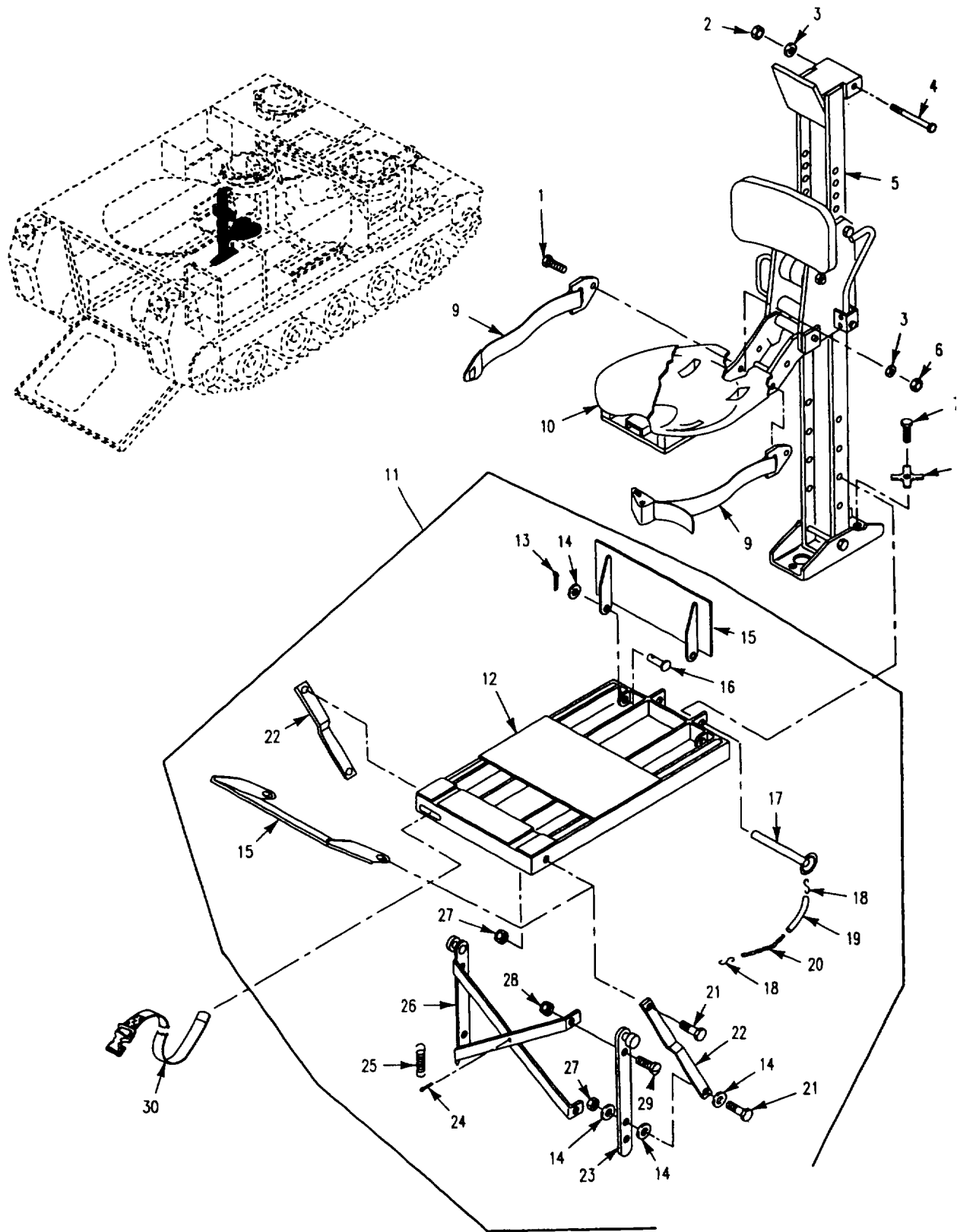

Figure 272. Commander's Seat and Platform (M1064A3)

SECTION II

TM 9-2350-277-24P

(1) ITEM NO	(2) SMR CODE	(3) CAGE	(4) PART NUMBER	(5) DESCRIPTION AND USABLE ON CODE (UOC)	(6) QTY
				GROUP 1806 UPHOLSTERY SEATS AND CARPETS CONTINUED FIG. 272 COMMANDER'S SEAT AND PLATFORM (M1064A3)	
1	PAOZZ	80204	B1821AH038F125N	SCREW, CAP, HEXAGON H UOC: AP2	2
2	PAOZZ	96906	MS51943-35	NUT, SELF-LOCKING, HE UOC: AP2	1
3	PAOZZ	96906	MS27183-14	WASHER, FLAT..... UOC: AP2	3
4	PAOZZ	19207	8340870-1	SCREW, CAP, HEXAGON H UOC: AP2	1
5	PAOOO	80212	12381888	SEAT, VEHICULAR SEE FIGS. 279 AND 280 UOC: AP2	1
6	PAOZZ	96906	MS21044N6	NUT, SELF-LOCKING, HE UOC: AP2	2
7	PAOZZ	80204	B1821AH050F100N	SCREW, CAP, HEXAGON H UOC: AP2	2
8	PAOZZ	19207	10917769	WASHER, KEY UOC: AP2	2
9	PAOZZ	19207	10866260	BELT, VEHICULAR SAFE..... UOC: AP2	1
10	PAOZZ	19207	10866352	CUSHION, SEAT, VEHICU UOC: AP2	1
11	PAOOZ	19207	10950115	PLATFORM, COMMANDERS UOC: AP2	1
12	PAOZZ	19207	10950114	.PLATFORM, COMMANDERS UOC: AP2	1
13	PAOZZ	96906	MS24665-283	.PIN, COTTER UOC: AP2	4
14	PAOZZ	96906	MS527183-14	.WASHER, FLAT..... UOC: AP2	10
15	PAOZZ	19207	10950113	.DOOR, ACCESS UOC: AP2	2
16	PAOZZ	96906	MS20392-5C23	.PIN, STRAIGHT, HEADED UOC: AP2	4
17	PAOZZ	19207	8763417	.PIN, QUICK RELEASE UOC: AP2	1
18	PAOZZ	96906	MS87006-3	.HOOK, CHAIN, S UOC: AP2	2
19	MOOZZ	19207	7070302	.CHAIN, WELDLESS MAKE FROM CHAIN, P/N 7070302 UOC: AP2	1
20	PAOZZ	19207	10863423	.TUBING, NONMETALLIC UOC: AP2	1
21	PAOZZ	80204	B1821BH038C175N	.SCREW, CAP, HEXAGON H UOC: AP2	4
22	PAOZZ	19207	8763405	.CONNECTING LINK, RIG UOC: AP2	2
23	PAOZZ	19207	8763406	.POST ASSEMBLY, CUPOL UOC: AP2	1
24	PAOZZ	96906	MS24665-353	.PIN, COTTER UOC: AP2	1
25	PAOZZ	19207	8763419	.SPRING, HELICAL, EXTE UOC: AP2	1
26	PAOZZ	19207	8763409	.SUPPORT, SEAT, VEHICU UOC: AP2	1
27	PAOZZ	96906	MS51922-17	.NUT, SELF-LOCKING, HE UOC: AP2	4
28	PAOZZ	96906	MS51922-13	.NUT, SELF-LOCKING, HE UOC: AP2	2

SECTION II

TM 9-2350-277-24P

(1) ITEM NO	(2) SMR CODE	(3) CAGE	(4) PART NUMBER	(5) DESCRIPTION AND USABLE ON CODE (UOC)	(6) QTY
				<p>GROUP 1806 UPHOLSTERY SEATS AND CARPETS CONTINUED FIG. 272 COMMANDER'S SEAT AND, PLATFORM CONTINUED (M1064A3)</p>	
29	PAOZZ	96906	MS35191-308	SCREW, MACHINE	2
				UOC: AP2	
30	PAOZZ	19207	8690472	STRAP, WEBBING	1
				UOC: AP2	
				END OF FIGURE	

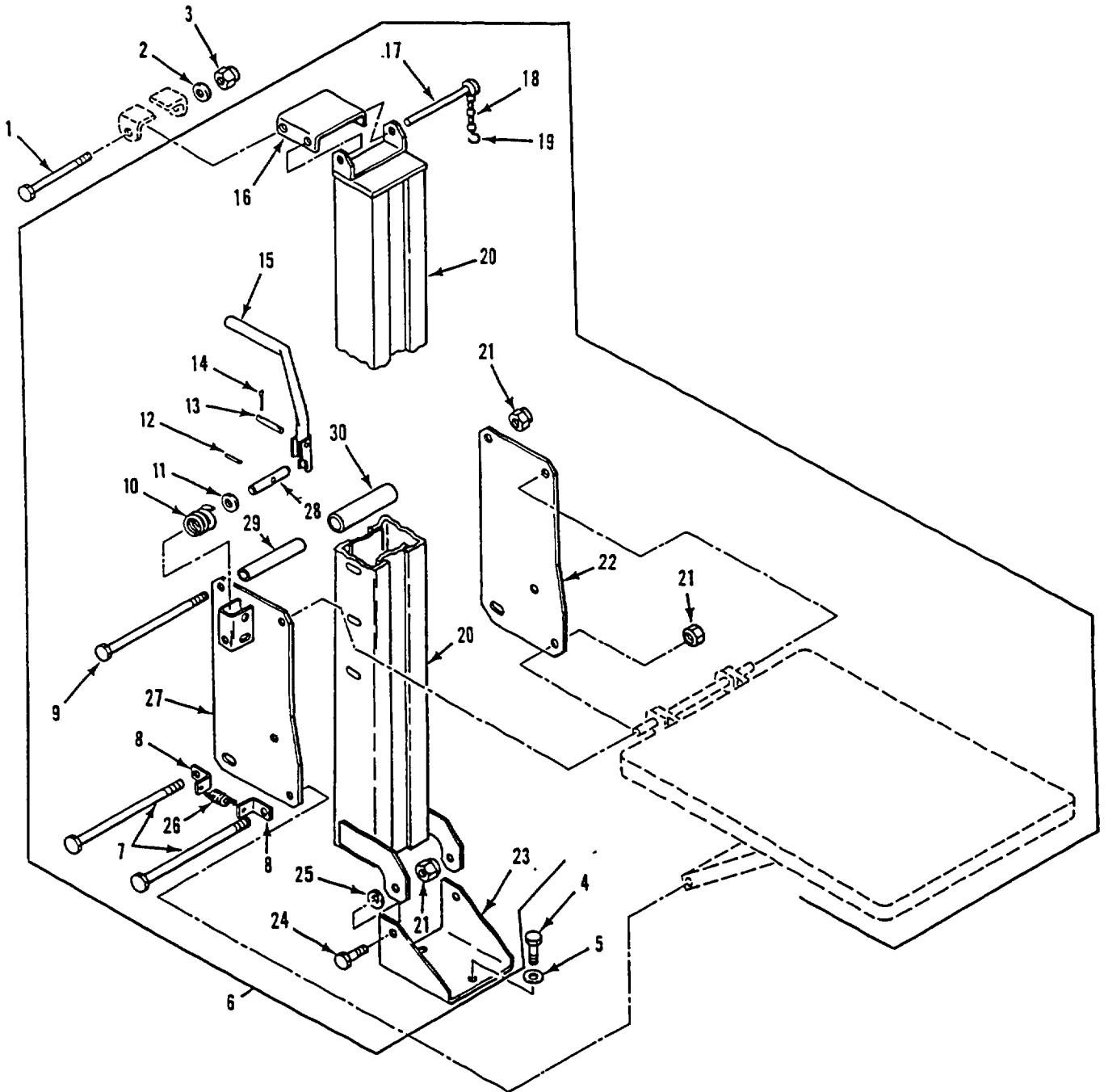

Figure 273. Commander's Platform Assembly (M1068A3, M577A3)

SECTION II

TM 9-2350-277-24P

(1) ITEM NO	(2) SMR CODE	(3) CAGE	(4) PART NUMBER	(5) DESCRIPTION AND USABLE ON CODE (UOC)	(6) QTY
				GROUP 1806 UPHOLSTERY SEATS AND CARPETS CONTINUED FIG. 273 COMMANDER'S PLATFORM ASSEMBLY (M1577A3, M1068A3)	
1	PAOZZ	19207	8340870-1	SCREW , CAP, HEXAGON H UOC: AP3, AP5	1
2	PAOZZ	96906	MS27183-15	WASHER, FLAT UOC: AP3, AP5	1
3	PAOZZ	96906	MS51922-17	NUT, SELF-LOCKING, HE UOC: AP3, AP5	1
4	PAOZZ	80204	B1821BH050C100N	SCREW, CAP, HEXAGON H UOC: AP3, AP5	2
5	PAOZZ	96906	MS27183-18	WASHER, FLAT UOC: AP3, AP5	2
6	PAOOO	19207	10917835	PLATFORM ASSEMBLY, C SEE FIG. 274 UOC: AP3, AP5	1
7	PAOZZ	81352	AN65-6-54	.BOLT, MACHINE UOC: AP3, AP5	2
8	PAOZZ	19207	10917866	.BRACKET, ANGLE UOC: AP3, AP5	4
9	PAOZZ	19207	8340870	.SCREW, CAP, HEXAGON H UOC: AP3, AP5	2
10	PAOZZ	19207	8756837	.SPRING, HELICAL, COMP UOC: AP3, AP5	2
11	PAOZZ	19207	8756831	.WASHER, FLAT UOC: AP3, AP5	1
12	PAOZZ	96906	MS16562-52	.PIN, SPRING UOC: AP3, AP5	1
13	PAOZZ	19207	8756830	.PIN, STRAIGHT, HEADLE UOC: AP3, AP5	1
14	PAOZZ	96906	MS524665-132	.PIN, COTTER UOC: AP3, AP5	2
15	PAOZZ	19207	10874927	.LEVER, MANUAL CONTRO UOC: AP3, AP5	1
16	PAOZZ	19207	8756793	.BRACKET, DOUBLE ANGL UOC: AP3, AP5	1
17	PAOZZ	96906	MS17984-650	.PIN, QUICK RELEASE. UOC: AP3, AP5	1
18	MOOZZ	19207	10917835-1	.CHAIN MAKE FROM CHAIN, P/N 42C14856-305 UOC: AP3, AP5	1
19	PAOZZ	96906	MS87006-3	.HOOK, CHAIN, S UOC: AP3, AP5	1
20	PAOZZ	19207	10917838	.POST, COMMANDERS PLA UOC: AP3, AP5	1
21	PAOZZ	96906	MS51922-17	.NUT, SELF-LOCKING, HE UOC: AP3, AP5	6
22	PAOZZ	19207	10917839	.COVER, ACCESS UOC: AP3, AP5	1
23	PAOZZ	19207	10917881	.BRACKET, MOUNTING UOC: AP3, AP5	1
24	PAOZZ	80204	B1821BH038C125N	.SCREW, CAP, HEXAGON H UOC: AP3, AP5	2
25	PAOZZ	96906	MS27183-15	.WASHER, FLAT UOC: AP3, AP5	2
26	PAOZZ	19207	10917868	.SPRING, HELICAL, EXTE UOC: AP3, AP5	2
27	PAOZZ	19207	10917878	.PLATE, PLATFORM, COMM UOC: AP3, AP5	1
28	PAOZZ	19207	8756832	.PIN, STRAIGHT, HEADLE UOC: AP3, AP5	1

SECTION II

TM 9-2350-277-24P

(1) ITEM NO	(2) SMR CODE	(3) CAGE	(4) PART NUMBER	(5) DESCRIPTION AND USABLE ON CODE (UOC)	(6) QTY
				GROUP 1806 UPHOLSTERY SEATS AND CARPETS CONTINUED FIG. 273 COMMANDER'S PLATFORM ASSEMBLY, CONTINUED (M1577A3, M1068A3)	
29	PAOZZ	19207	8756833	.SPACER, SLEEVE UOC: AP3, AP5	3
30	PAOZZ	19207	8756834	.PIPE, PLASTIC UOC: AP3, AP5	3
END OF FIGURE					

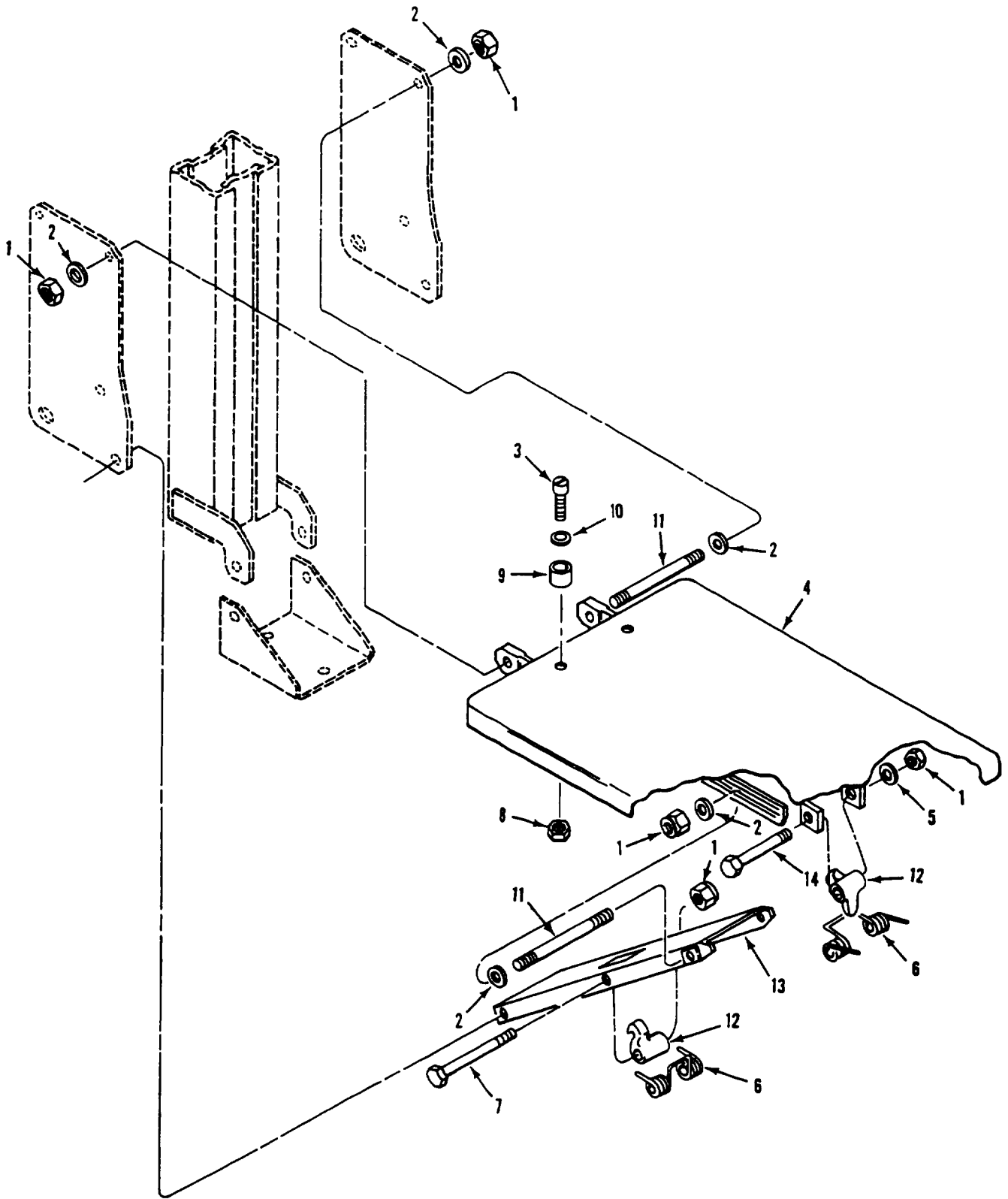

Figure 274. Commander's Platform Components (M1068A3, M577A3)

SECTION II

TM 9-2350-277-24P

(1) ITEM NO	(2) SMR CODE	(3) CAGE	(4) PART NUMBER	(5) DESCRIPTION AND USABLE ON CODE (UOC)	(6) QTY
				GROUP 1806 UPHOLSTERY SEATS AND CARPETS CONTINUED FIG. 274 COMMANDER'S PLATFORM COMPONENTS (M577A3 , M1068A3)	
1	PAOZZ	96906	MS51922-17	NUT, SELF-LOCKING, HE UOC: AP3, AP5	6
2	PAOZZ	96906	MS27183-14	WASHER, FLAT UOC: AP3, AP5	14
3	PAOZZ	96906	MS35206-221	SCREW , MACHINE UOC: AP3, AP5	2
4	PAOZZ	19207	10917836	PLATFORM, COMMANDERS UOC: AP3, AP5	1
5	PAOZZ	96906	MS27183-15	WASHER, FLAT UOC: AP3, AP5	1
6	PAOZZ	19207	10917862	SPRING, HELICAL, TORS..... UOC: AP3, AP5	2
7	PAOZZ	80204	B1821BH038C475N	SCREW, CAP, HEXAGON H..... UOC: AP3, AP5	1
8	PAOZZ	96906	MS21044N04	NUT, SELF-LOCKING, HE UOC: AP3, AP5	2
9	PAOZZ	19207	8712280	BUMPER, NONMETALLIC UOC: AP3, AP5	2
10	PAOZZ	96906	MS27183-4	WASHER, FLAT UOC: AP3, AP5	4
11	PAOZZ	19207	10917879	STUD, PLAIN UOC: AP3, AP5	2
12	PAOZZ	19207	10917867	CATCH, RELEASE ROD UOC: AP3, AP5	2
13	PAOZZ	19207	10917837	BRACKET, MOUNTING UOC: AP3, AP5	1
14	PAOZZ	80204	B1821BH038F125N	SCREW, CAP, HEXAGON H UOC: AP3, AP5	1
				END OF FIGURE	

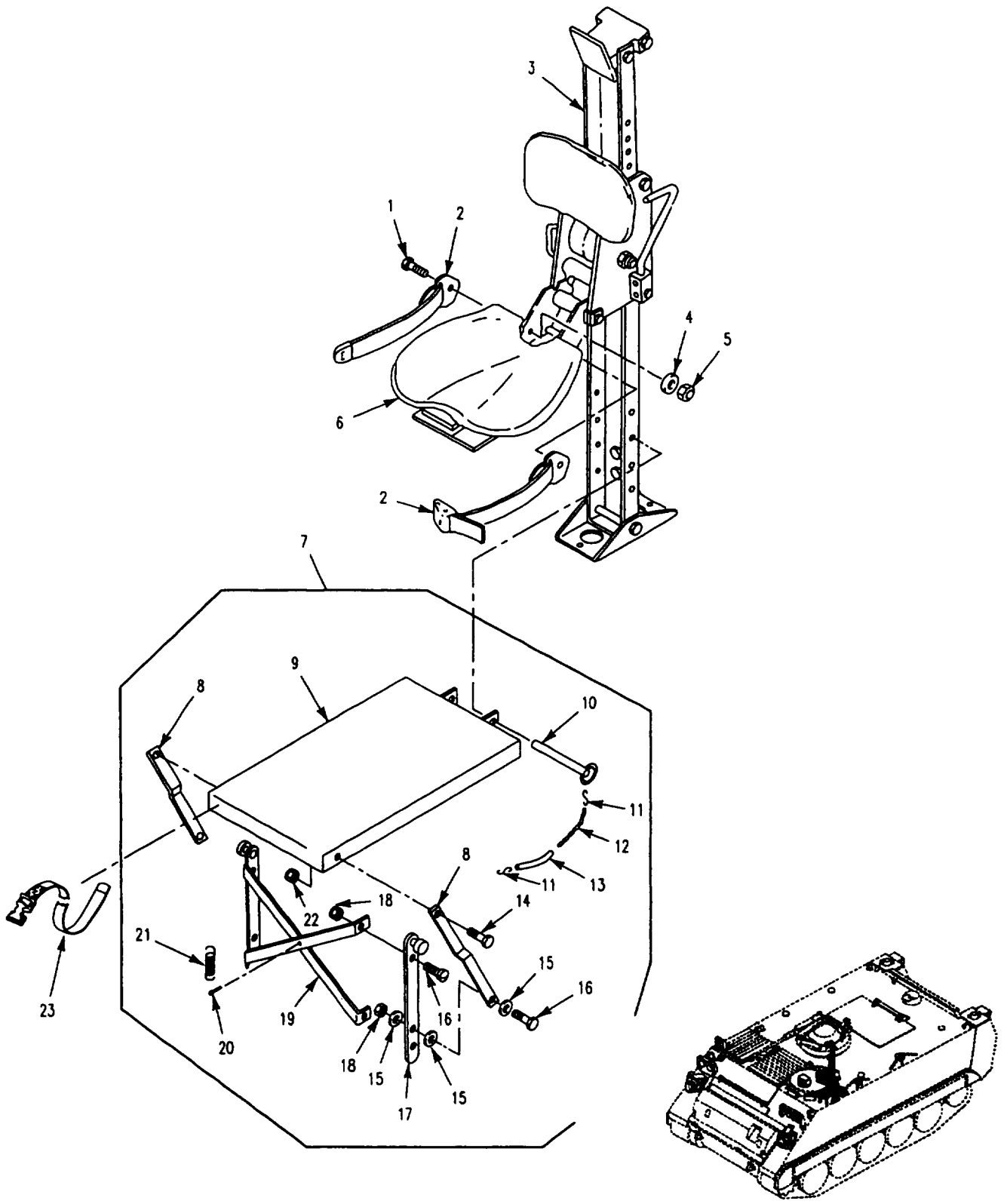

Figure 275. Commander's Seat and Platform (M1059A3, M58)

SECTION II

TM 9-2350-277-24P

(1) ITEM NO	(2) SMR CODE	(3) CAGE	(4) PART NUMBER	(5) DESCRIPTION AND USABLE ON CODE (UOC)	(6) QTY
				GROUP 1806 UPHOLSTERY SEATS AND CARPETS CONTINUED FIG. 275 COMMANDER'S SEAT AND PLATFORM (M1059A3, M58)	
1	PAOZZ	80204	B1821BH038F125N	SCREW , CAP, HEXAGON H UOC: AP6, AP8	2
2	PAOZZ	19207	10866260	BELT, VEHICULAR SAFE UOC: AP6, AP8	1
3	PAOOO	19207	12349627	SEAT, VEHICULAR SEE FIGS. 279 AND 280 UOC: AP6, AP8	1
4	PAOZZ	96906	MS27183-14	WASHER, FLAT UOC: AP6, AP8	2
5	PAOZZ	96906	MS21044N6	NUT, SELF-LOCKING, HE UOC: AP6, AP8	2
6	PAOZZ	19207	10866352	CUSHION, SEAT, VEHICU UOC: AP6, AP8	1
7	PAOOO	19207	8763400	PLATFORM, COMMANDERS UOC: AP6, AP8	1
8	PAOZZ	19207	8763405	.CONNECTING LINK, RIG UOC: AP6, AP8	2
9	PAOZZ	19207	8763416	.PLATFORM, COMMANDERS UOC: AP6, AP8	1
10	PAOZZ	19207	8763417	.PIN, QUICK RELEASE UOC: AP6, AP8	1
11	PAOZZ	96906	MS87006-3	.HOOK, CHAIN, S UOC: AP6, AP8	2
12	MOOZZ	19207	8763400-1	.CHAIN, WELDLESS MAKE FROM CHAIN P/N C43974 UOC: AP6, AP8	1
13	PAOZZ	19207	10863423	.TUBING, NONMETALLIC UOC: AP6, AP8	1
14	PAOZZ	96906	MS35191-308	.SCREW, MACHINE UOC: AP6, AP8	2
15	PAOZZ	96906	MS27183-14	.WASHER, FLAT UOC: AP6, AP8	6
16	PAOZZ	80204	B1821BH038C175N	.SCREW, CAP, HEXAGON H UOC: AP6, AP8	4
17	PAOZZ	19207	8763406	.POST ASSEMBLY, CUPOL UOC: AP6, AP8	1
18	PAOZZ	96906	MS51922-17	.NUT, SELF-LOCKING, HE. UOC: AP6, AP8	4
19	PAOZZ	19207	8763409	.SUPPORT, SEAT VEHICU UOC: AP6, AP8	1
20	PAOZZ	96906	MS24665-353	.PIN, COTTER UOC: AP6, AP8	1
21	PAOZZ	19207	8763419	.SPRING, HELICAL, EXTE UOC: AP6, AP8	1
22	PAOZZ	96906	MS51922-13	.NUT, SELF-LOCKING, HE UOC: AP6, AP8	2
23	PAOZZ	19207	8690472	STRAP, WEBBING UOC: AP6, AP8	1
				END OF FIGURE	

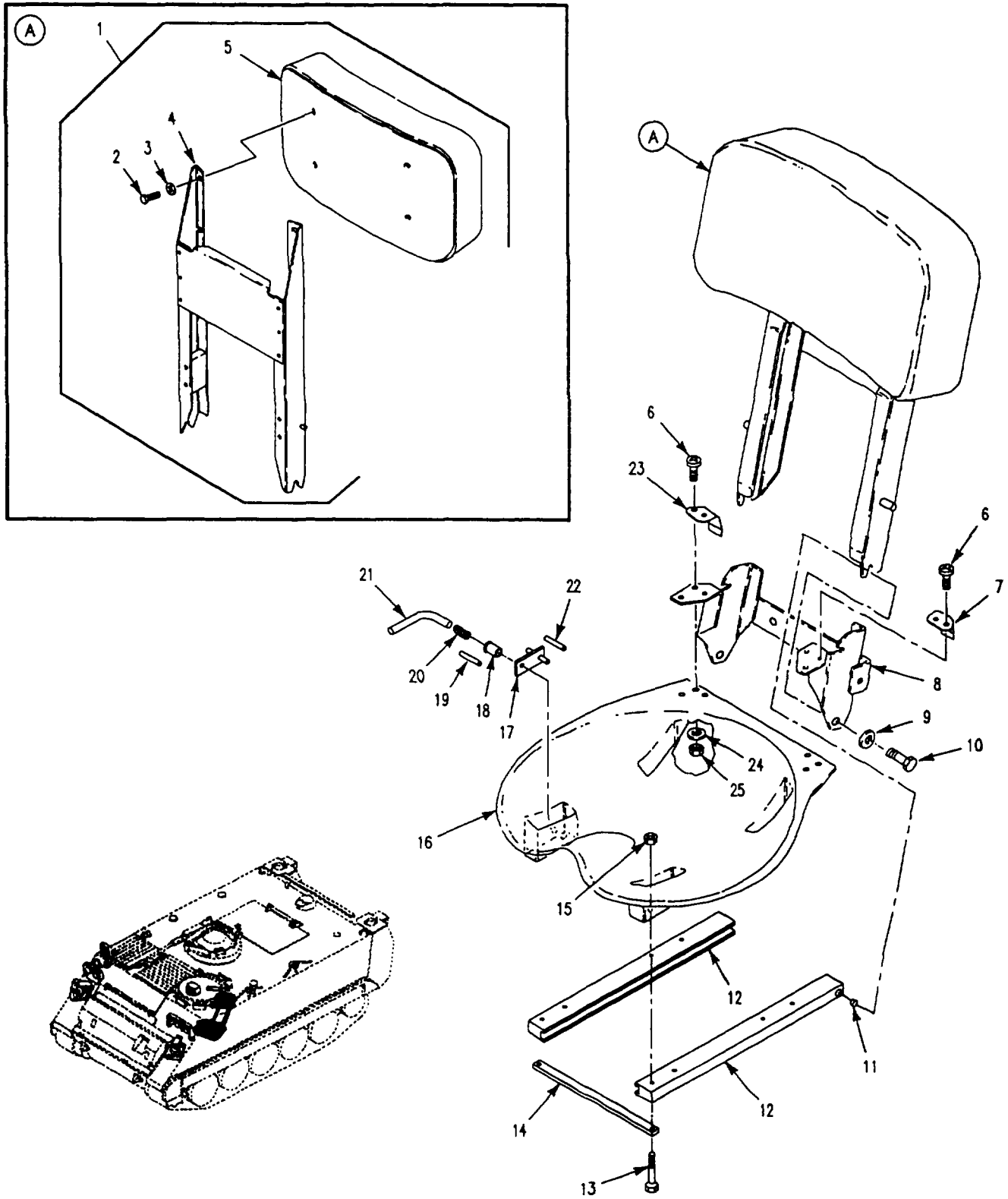

Figure 276. Driver's Seat and Radio Operator's Seat Assembly

SECTION II

TM 9-2350-277-24P

(1) ITEM NO	(2) SMR CODE	(3) CAGE	(4) PART NUMBER	(5) DESCRIPTION AND USABLE ON CODE (UOC)	(6) QTY
				GROUP 1806 UPHOLSTERY SEATS AND CARPETS CONTINUED FIG. 276 DRIVER'S SEAT AND RADIO OPERATOR'S SEAT ASSEMBLY	
1	PAOOO	19207	10865882	CUSHION, SEAT BACK, V.....	1
2	PAOZZ	96906	MS90725-6	.SCREW, CAP, HEXAGON H.....	4
3	PAOZZ	96906	MS27183-10	.WASHER, FLAT.....	4
4	PAOZZ	19207	10865878	.SUPPORT, SEAT, VEHICU.....	1
5	PAOZZ	19207	10906748	.CUSHION, SEAT BACK, V.....	1
6	PAOZZ	96906	MS35206-231	SCREW, MACHINE.....	6
7	PAOZZ	19207	10865869	FLANGE, SEAT.....	1
8	PAOZZ	19207	12252706	SUPPORT, SEAT, VEHICU USED ON DRIVER'S SEAT.....	1
8	PAOZZ	19207	10907612	UOC: APC, AP1, AP2, AP3, AP5, AP6, AP7 SUPPORT, SEAT, VEHICU USED ON RADIO OPERATOR'S SEAT..... UOC: AP1, AP3 AP8	1
9	PAOZZ	96906	MS35333-40	WASHER, LOCK.....	2
10	PAOZZ	96906	MS90727-6	SCREW, CAP, HEXAGON H.....	2
11	PAOZZ	19207	10865873	SPACER, SLEEVE.....	2
12	PAOZZ	19207	10865863	BRACKET, EYE, NONROTA.....	2
13	PAOZZ	96906	MS35207-268	SCREW, MACHINE.....	8
14	PAOZZ	19207	10865865	BRACKET, MOUNTING.....	1
15	PAOZZ	72962	22ND12-02	NUT, SELF-LOCKING-SP.....	8
16	PAOZZ	19207	10866008	SEAT, VEHICULAR.....	1
17	PAOZZ	19207	10890814	LATCH SEAT BACK.....	1
18	PAOZZ	19207	10908077	BUSHING, SLEEVE.....	1
19	PAOZZ	96906	MS16562-35	PIN, SPRING.....	2
20	PAOZZ	19207	10865868	SPRING, HELICAL, TORS.....	1
21	PAOZZ	19207	10865866	LEVER, MANUAL CONTRO.....	1
22	PAOZZ	96906	MS9048-112	PIN, SPRING.....	2
23	PAOZZ	19207	10865870	FLANGE, SEAT.....	1
24	PAOZZ	96906	MS27183-5	WASHER, FLAT.....	6
25	PAOZZ	96906	MS21044N06	NUT, SELF-LOCKING, HE.....	6
				END OF FIGURE	

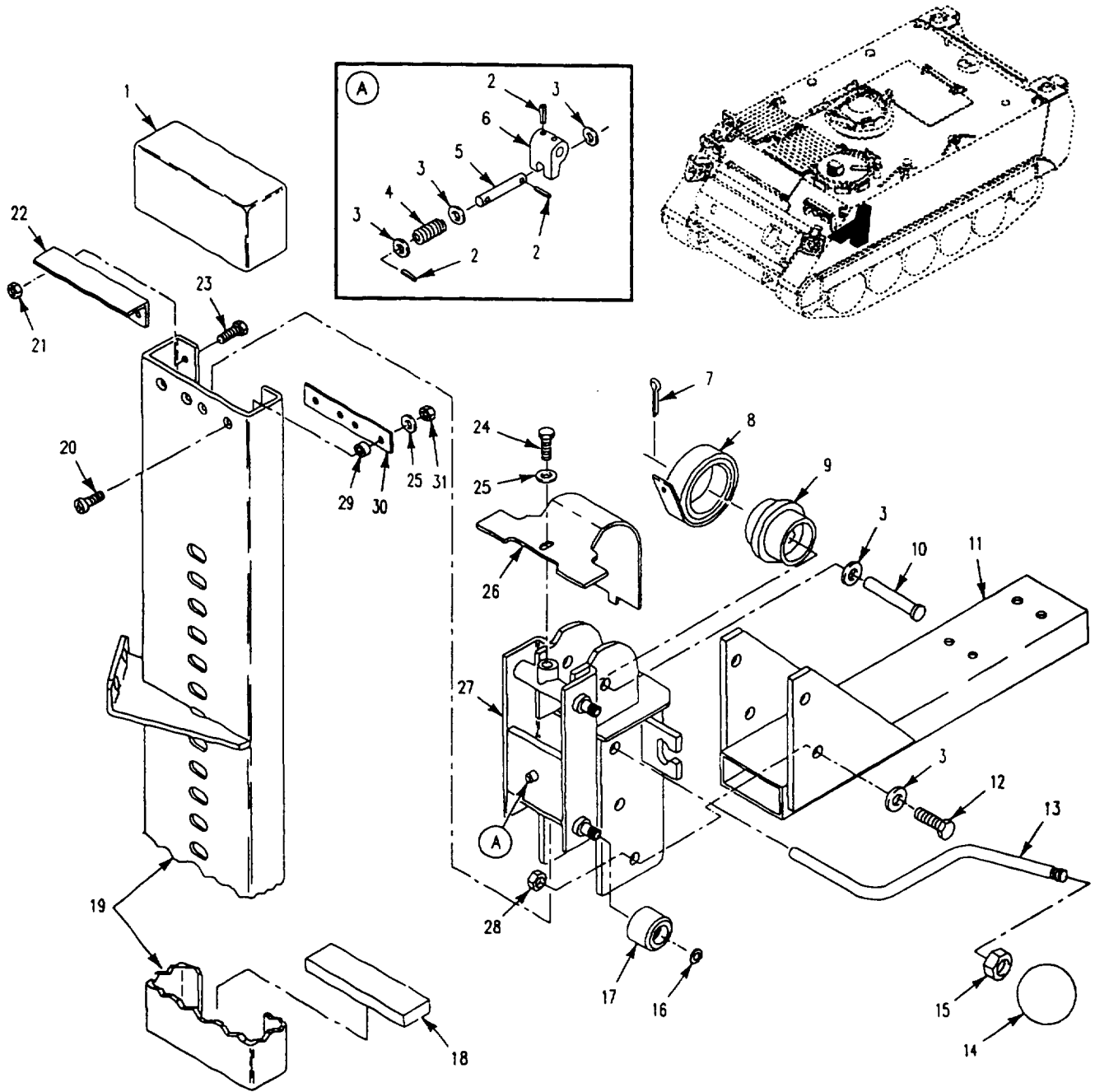

Figure 277. Driver's Seat Mount Assembly

SECTION II

TM 9-2350-277-24P

(1) ITEM NO	(2) SMR CODE	(3) CAGE	(4) PART NUMBER	(5) DESCRIPTION AND USABLE ON CODE (UOC)	(6) QTY
				GROUP 1806 UPHOLSTERY SEATS AND CARPETS CONTINUED FIG. 277 DRIVER'S SEAT MOUNT ASSEMBLY	
1	PAOZZ	19207	8763567	CAP, SEAT POST	1
2	PAOZZ	96906	MS16562-38	PIN, SPRING.....	4
3	PAOZZ	96906	MS27183-18	WASHER, FLAT	8
4	PAOZZ	19207	8763586	SPRING, HELICAL, COMP.....	1
5	PAOZZ	19207	8763598	PIN, STRAIGHT, HEADLE.....	1
6	PAOZZ	19207	8763587	CAM, STOP, DRIVERS SE	1
7	PAOZZ	24617	103374	PIN, COTTER	1
8	PAOZZ	19207	11678826	SPRING, SPIRAL, TORSI	2
9	PAOZZ	19207	8763560	SPOOL, DRIVERS SEAT	1
10	PAOZZ	96906	MS20392-7C95	PIN, STRAIGHT, HEADED	1
11	PAOZZ	19207	11678828	SUPPORT, SEAT	1
12	PAOZZ	96906	MS90727-112	SCREW, CAP, HEXAGON H	4
13	PAOZZ	19207	11678827	CRANK, HAND	1
14	PAOZZ	19207	8763597-1	KNOB	1
15	PAOZZ	96906	MS35691-33	NUT, PLAIN, HEXAGON	1
16	PAOZZ	96906	MS16624-1050	RING, RETAINING.....	4
17	PAOZZ	19207	8763588	ROLLER AND BEARING.....	4
18	PAOZZ	19207	8763570	BUMPER, NONMETALLIC	1
19	PAOZZ	19207	11678829	POST	1
20	PAOZZ	96906	MS35191-293	SCREW, MACHINE.....	4
21	PAOZZ	96906	MS51922-13	NUT, SELF-LOCKING, HE	2
22	PAOZZ	19207	11678862	BRACKET, ANGLE.....	1
23	PAOZZ	96906	MS90726-32	BOLT, MACHINE.....	2
24	PAOZZ	96906	MS90727-1	SCREW, CAP, HEXAGON H	1
25	PAOZZ	96906	MS27183-10	WASHER, FLAT	5
26	PAOZZ	19207	11678861	COVER, SPRING SPOOL	1
27	PAOZZ	19207	11678833	ADJUSTER, SEAT	1
28	PAOZZ	96906	MS21044N8	NUT, SELF-LOCKING, HE	4
29	PAOZZ	19207	11678865	SPACER, SLEEVE	2
30	PAOZZ	19207	11678823	PLATE, MENDING.....	1
31	PAOZZ	96906	MS21044N4	NUT, SELF-LOCKING, HE	4
				END OF FIGURE	

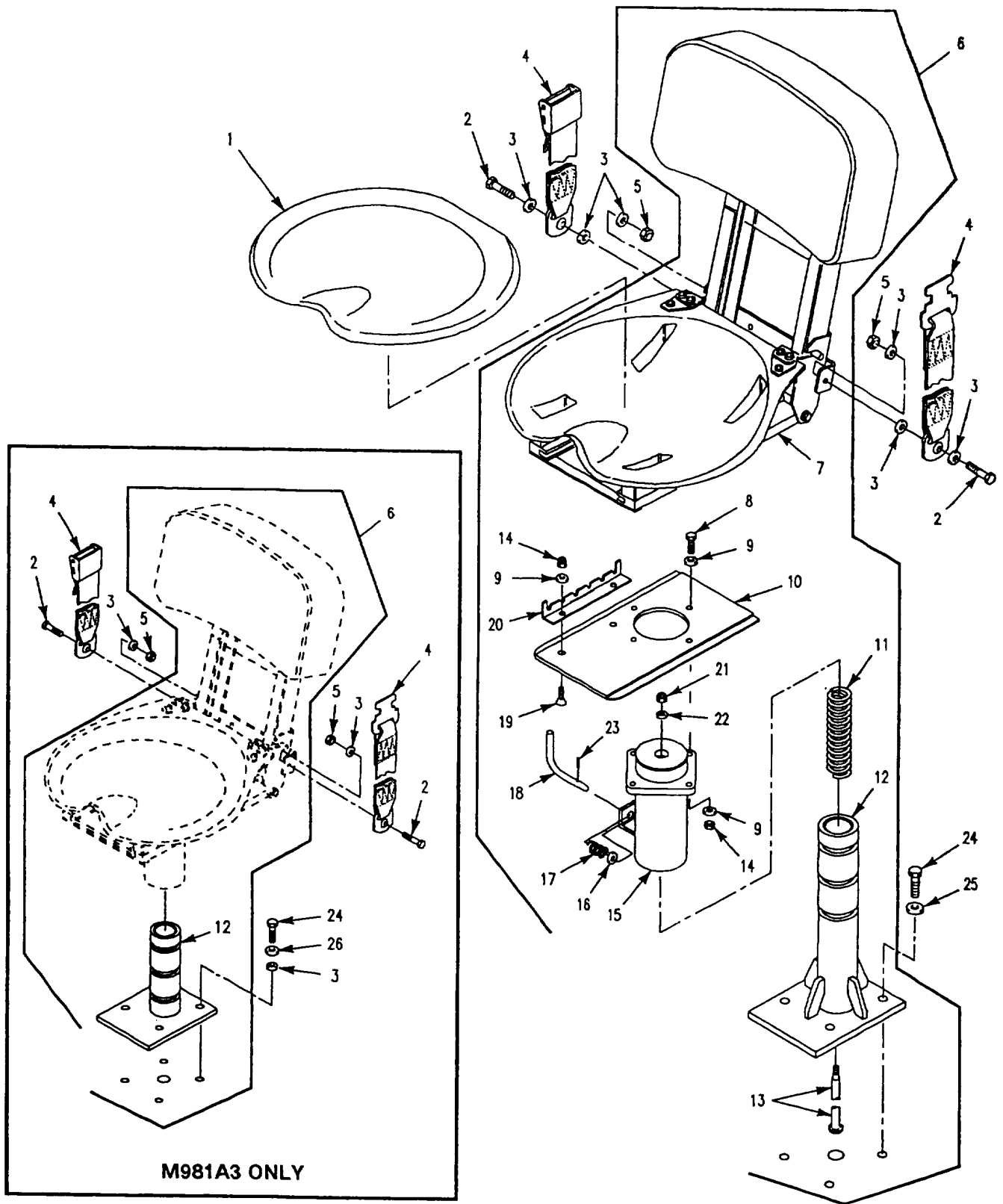

Figure 278. Radio Operator's Seat
(M58, M981A3, M1068A3)

SECTION II

TM 9-2350-277-24P

(1) ITEM NO	(2) SMR CODE	(3) CAGE	(4) PART NUMBER	(5) DESCRIPTION AND USABLE ON CODE (UOC)	(6) QTY
				GROUP 1806 UPHOLSTERY SEATS AND CARPETS CONTINUED FIG. 278 RADIO OPERATOR'S SEAT (M1068A3, M981A3, M58.)	
1	PAOZZ	19207	10866352	CUSHION, SEAT, VEHICU UOC: AP1, AP8	1
1	PAOZZ	19207	10866352	CUSHION, SEAT, VEHICU UOC: AP3	2
2	PAOZZ	80204	B1821BH038F100N	SCREW, CAP, HEXAGON H UOC: AP1, AP8	2
2	PAOZZ	80204	B1821AH038F100N	SCREW, CAP, HEXAGON H UOC: AP3	4
3	PAOZZ	96906	MS27183-14	WASHER, FLAT UOC: AP1, AP8	6
3	PAOZZ	96906	MS27183-14	WASHER, FLAT UOC: AP3	12
4	PAOZZ	19207	10866260	BELT, VEHICULAR SAFE UOC: AP1, AP8	1
4	PAOZZ	19207	110866260	BELT, VEHICULAR SAFE UOC: AP3	2
5	PAOZZ	96906	MS21044N6	NUT, SELF-LOCKING, HE UOC: AP1, AP8	2
5	PAOZZ	96906	MS21044N6	NUT, SELF-LOCKING, HE UOC: AP3	4
6	PAOOO	19207	12306730	SEAT, VEHICULAR UOC: AP1, AP8	1
6	PAOOO	19207	12306730-1	SEAT UOC: AP3	2
7	PAOOO	19207	10865725	SEAT, VEHICULAR SEE FIG. 276 UOC: AP1, AP3, AP8	1
8	PAOZZ	80204	B1821BH031C125N	BOLT, MACHINE UOC: AP1, AP3, AP8	4
9	PAOZZ	96906	MS27183-12	WASHER, FLAT UOC: AP1, AP3, AP8	10
10	PAOZZ	19207	12306733	SUPPORT, SEAT, VEHICU UOC: AP1, AP3, AP8	1
11	PAOZZ	19207	12306736	SPRING, HELICAL, COMP UOC: AP1, AP3, AP8	1
12	PAOZZ	19207	12306731	PEDESTAL, SEAT UOC: AP1, AP8	1
12	PAOZZ	19207	12384000	PEDESTAL, SEAT UOC: AP3	1
13	PAOZZ	19207	12306735	SUPPORT, SEAT, VEHICU UOC: AP1, AP3, AP8	1
14	PAOZZ	96906	MS51922-9	NUT, SELF-LOCKING, HE UOC: AP1, AP3, AP8	6
15	PAOZZ	19207	12306732	TUBE ASSEMBLY, SUPPO UOC: AP1, AP3, AP8	1
16	PAOZZ	88044	AN960C716	WASHER, FLAT UOC: AP1, AP3, AP8	1
17	PAOZZ	19207	12306738	SPRING, HELICAL, COMP UOC: AP1, AP3, AP8	1
18	PAOZZ	19207	12306734	LEVER, LOCK-RELEASE UOC: AP1, AP3, AP8	1
19	PAOZZ	96906	MS24693-5119	SCREW, MACHINE UOC: AP1, AP3, AP8	2
20	PAOZZ	19207	10861447	BRACKET, ANGLE UOC: AP1, AP3, AP8	1
21	PAOZZ	96906	MS51922-1	NUT, SELF-LOCKING, HE UOC: AP1, AP3, AP8	1
22	PAOZZ	96906	MS27183-10	WASHER, FLAT UOC: AP1, AP3, AP8	1

SECTION II

TM 9-2350-277-24P

(1) ITEM NO	(2) SMR CODE	(3) CAGE	(4) PART NUMBER	(5) DESCRIPTION AND USABLE ON CODE (UOC)	(6) QTY
				GROUP 1806 UPHOLSTERY SEATS AND CARPETS CONTINUED FIG. 278 RADIO OPERATOR'S SEAT, CONTINUED (M1068A3, M981A3, M58)	
23	PAOZZ	96906	MS51923-589	.PIN, SPRING.....	1
24	PAOZZ	80204	B1821BH038C100N	UOC: AP1, AP3, AP8 SCREW, CAP, HEXAGON H	4
24	PAOZZ	80204	B1821AH050C150N	UOC: AP1, AP8 SCREW, CAP, HEXAGON H	8
25	PAOZZ	96906	MS27183-18	UOC: AP3 WASHER, FLAT.....	8
26	PAOZZ	96906	MS35338-46	UOC: AP3 WASHER, LOCK	4
				UOC: AP1, AP8	
				END OF FIGURE	

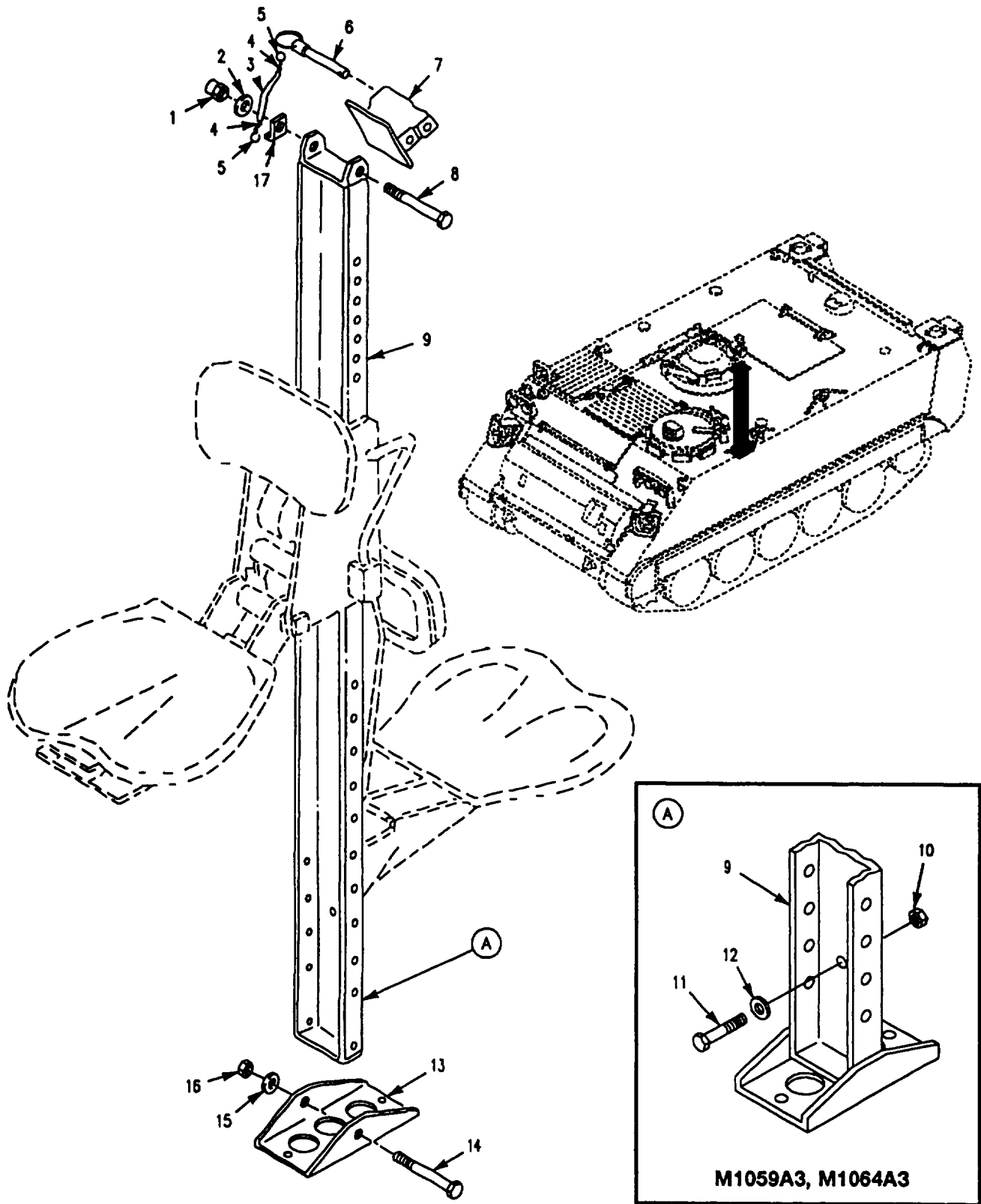

Figure 279. Commanders Platform Assembly
(M1059A3, M1064A3, M113A3, M58)

SECTION II

TM 9-2350-277-24P

(1) ITEM NO	(2) SMR CODE	(3) CAGE	(4) PART NUMBER	(5) DESCRIPTION AND USABLE ON CODE (UOC)	(6) QTY
				GROUP 1806 UPHOLSTERY SEATS AND CARPETS CONTINUED FIG. 279 COMMANDER'S PLATFORM ASSEMBLY (M113A3, M1059A3, M1064A3, M58)	
1	PAOZZ	21450	503275	NUT, SELF-LOCKING, HE UOC: APC, AP8	1
1	PAOZZ	96906	MS51922-17	NUT, SELF-LOCKING, HE UOC: AP2, AP6	1
2	PAOZZ	96906	MS27183-14	WASHER, FLAT UOC: APC, AP2, AP6, AP8	1
3	PAOZZ	19207	10863423	TUBING, NONMETALLIC UOC: APC, AP6	1
4	MOOZZ	10001	42C15120-210	CHAIN, WELDLESS MAKE FROM CHAIN, P/N C43974 UOC: APC	V
4	MOOZZ	19207	12349627-1	CHAIN, WELDLESS MAKE FROM CHAIN, P/N C43974 UOC: AP6, AP8	1
5	PAOZZ	96906	MS87006-3	HOOK, CHAIN, S..... UOC: APC, AP6, AP8	2
6	PAOZZ	96906	MS17986-845	PIN, QUICK RELEASE..... UOC: APC, AP6, AP8	1
7	PAOZZ	19207	10890869	SUPPORT, SEAT, VEHICU..... UOC: APC, AP6, AP8	1
7	PAOZZ	19207	8756793	BRACKET, DOUBLE ANGL UOC: AP2	1
8	PAOZZ	80204	B1821BH038C475N	SCREW, CAP, HEXAGON H UOC: APC, AP6, AP8	1
8	PAOZZ	19207	8340870-1	SCREW, CAP, HEXAGON H UOC: AP2	1
9	PAOZZ	19207	10890871	POST, SEAT, VEHICULAR UOC: APC, AP6, AP8	1
9	PAOZZ	19207	10886659	PEDESTAL, SEAT UOC: AP2	1
10	PAOZZ	19207	10886178	NUT, PLAIN, ROUND UOC: AP2, AP6, AP8	1
11	PAOZZ	80204	B1821BH050C100N	SCREW, CAP, HEXAGON H UOC: AP2, AP6, AP8	1
12	PAOZZ	96906	MS35333-44	WASHER, LOCK..... UOC: AP2, AP6, AP8	1
13	PAOZZ	19207	10890870	BASE, POST, COMMANDER..... UOC: APC, AP6, AP8	1
14	PAOZZ	80204	B1821AH050C5500N	SCREW, CAP, HEXAGON H UOC: APC, AP6, AP8	1
15	PAOZZ	96906	MS27183-18	WASHER, FLAT UOC: APC, AP6, AP8	1
16	PAOZZ	96906	MS51922-33	NUT, SELF-LOCKING, HE UOC: APC, AP6, AP8	1
17	PAOZZ	19207	10908129	BRACKET, COMMANDERS UOC: APC, AP6, AP8	1
				END OF FIGURE	

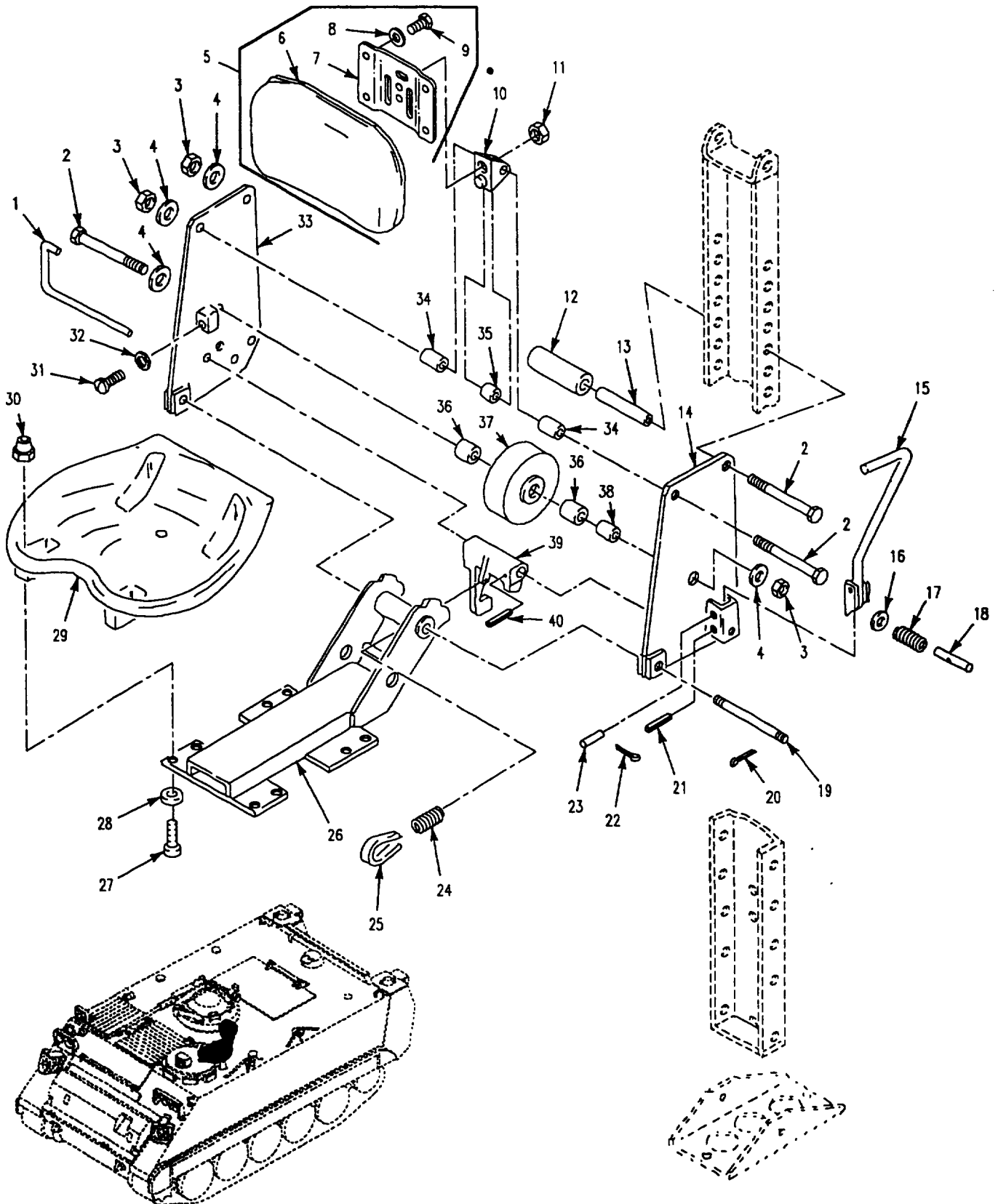

Figure 280. Commander's Seat
(M113A3, M1059A3, M1064A3, M58)

SECTION II

TM 9-2350-277-24P

(1) ITEM NO	(2) SMR CODE	(3) CAGE	(4) PART NUMBER	(5) DESCRIPTION AND USABLE ON CODE (UOC)	(6) QTY
				GROUP 1806 UPHOLSTERY SEATS AND CARPETS CONTINUED FIG. 280 COMMANDER'S SEAT (M113A3, M1059A3, M1064A3, M58)	
1	PAOZZ	19207	8756819	HANDLE, SEAT LOCK UOC: APC, AP2, AP6, AP8	1
2	PAOZZ	19207	8340870	SCREW, CAP, HEXAGON H UOC: APC, AP8	3
2	PAOZZ	19207	8340870	SCREW, CAP, HEXAGON H UOC: AP2, AP6	4
3	PAOZZ	21450	503275	NUT, SELF-LOCKING, HE UOC: APC	3
3	PAOZZ	96906	MS51922-17	NUT, SELF-LOCKING, HE UOC: AP2, AP6, AP8	4
4	PAOZZ	96906	MS527183-14	WASHER, FLAT UOC: APC, AP8	4
4	PAOZZ	96906	MS27183-14	WASHER, FLAT UOC: AP2, AP6, AP8	5
5	PAOZZ	19207	12268816	CUSHION, SEAT BACK, UOC: APC, AP2, AP6, AP8	1
6	PAOZZ	19207	10906748	CUSHION, SEAT BACK, V UOC: APC, AP2, AP6, AP8	1
7	PAOZZ	19207	12268815	PLATE, MOUNTING UOC: APC, AP2, AP6, AP8	1
8	PAOZZ	96906	MS27183-11	WASHER, FLAT UOC: APC, AP2, AP6, AP8	4
9	PAOZZ	80204	B1821BH025C75N	SCREW, CAP, HEXAGON H UOC: APC, AP2, AP6, AP8	4
10	PAOZZ	19207	12268817	BRACKET, MOUNTING UOC: APC, AP2, AP6, AP8	1
11	PAOZZ	96906	MS51922-33	NUT, SELF-LOCKING, HE UOC: APC	2
11	PAOZZ	96906	MS51922-33	NUT, SELF-LOCKING, HE UOC: AP2, AP6, AP8	1
12	PAOZZ	19207	8756834	PIPE, PLASTIC UOC: APC, AP2, AP6, AP8	2
13	PAOZZ	19207	8756833	SPACER, SLEEVE UOC: APC, AP2, AP6, AP8	2
14	PAOZZ	19207	8756814	BRACKET, MOUNTING UOC: APC, AP2, AP6, AP8	1
15	PAOZZ	19207	10874927	LEVER, MANUAL CONTRO UOC: APC, AP2, AP6, AP8	1
16	PAOZZ	19207	8756831	WASHER, FLAT UOC: APC, AP2, AP6, AP8	1
17	PAOZZ	19207	8756837	SPRING, HELICAL, COMP UOC: APC, AP2, AP6, AP8	1
18	PAOZZ	19207	8756832	PIN, STRAIGHT, HEADLE UOC: APC, AP2, AP6, AP8	1
19	PAOZZ	96906	MS51932-155	PIN, STRAIGHT, HEADLE UOC: APC, AP2, AP6, AP8	1
20	PAOZZ	96906	MS24665-355	PIN, COTTER UOC: APC, AP2, AP6, AP8	2
21	PAOZZ	96906	MS16562-52	PIN, SPRING UOC: APC, AP2, AP6	1
22	PAOZZ	96152	A82-1	PIN, COTTER UOC: APC	1
22	PAOZZ	96152	A82-1	PIN, COTTER UOC: AP2, AP6, AP8	2
23	PAOZZ	19207	8756830	PIN, STRAIGHT, HEADLE UOC: APC, AP2, AP6, AP8	1
24	PAOZZ	19207	10874902	SPRING, HELICAL, EXTE UOC: APC, AP2, AP6, AP8	1

SECTION II

TM 9-2350-277-24P

(1) ITEM NO	(2) SMR CODE	(3) CAGE	(4) PART NUMBER	(5) DESCRIPTION AND USABLE ON CODE (UOC)	(6) QTY
				GROUP 1806 UPHOLSTERY SEATS AND CARPETS CONTINUED FIG. 280 COMMANDER'S SEAT, CONTINUED (M113A3, M1059A3, M1064A3, M58)	
25	PAOZZ	19207	7404676	BAND, RETAINING UOC: APC, AP2, AP6, AP8	1
26	PAOZZ	19207	12269347	SUPPORT, SEAT, VEHICU UOC: APC, AP2, AP6, AP8	1
27	PAOZZ	96906	MS35207-265	SCREW, MACHINE UOC: APC, AP2, AP6, AP8	8
28	PAOZZ	96906	MS27183-8	WASHER, FLAT UOC: APC, AP2, AP6, AP8	8
29	PAOZZ	19207	10866008	SEAT, VEHICULA R UOC: APC, AP2, AP6, AP8	1
30	PAOZZ	72962	22ND12-02	NUT, SELF-LOCKING, SP UOC: APC, AP2, AP6, AP8	8
31	PAOZZ	96906	MS35207-314	SCREW, MACHINE UOC: APC, AP2, AP6, AP8	2
32	PAOZZ	96906	MS35691-21	NUT, PLAIN, HEXAGON UOC: APC, AP2, AP6, AP8	2
33	PAOZZ	19207	8756813	BRACKET, MOUNTING UOC: APC, AP2, AP6, AP8	1
34	PAOZZ	19207	10874932	SPACER, JUMP SEAT AN UOC: APC, AP2, AP6, AP8	2
35	PAOZZ	19207	10874931	SPACER, SLEEVE UOC: APC, AP2, AP6, AP8	1
36	PAOZZ	19207	8756836	SPACER, SLEEVE UOC: APC, AP2, AP6, AP8	2
37	PAOZZ	19207	8756838	WHEEL, SOLID RUBBER UOC: APC, AP2, AP6, AP8	1
38	PAOZZ	19207	8756835	SPACER, SLEEVE UOC: APC, AP2, AP6, AP8	1
39	PAOZZ	19207	10932416	LOCK, SEAT, BACK UOC: APC, AP2, AP6, AP8	1
40	PAOZZ	96906	MS9048-173	PIN, SPRING UOC: APC, AP8	1
40	PAOZZ	96906	MS16562-52	PIN, SPRING UOC: AP2	1
				END OF FIGURE	

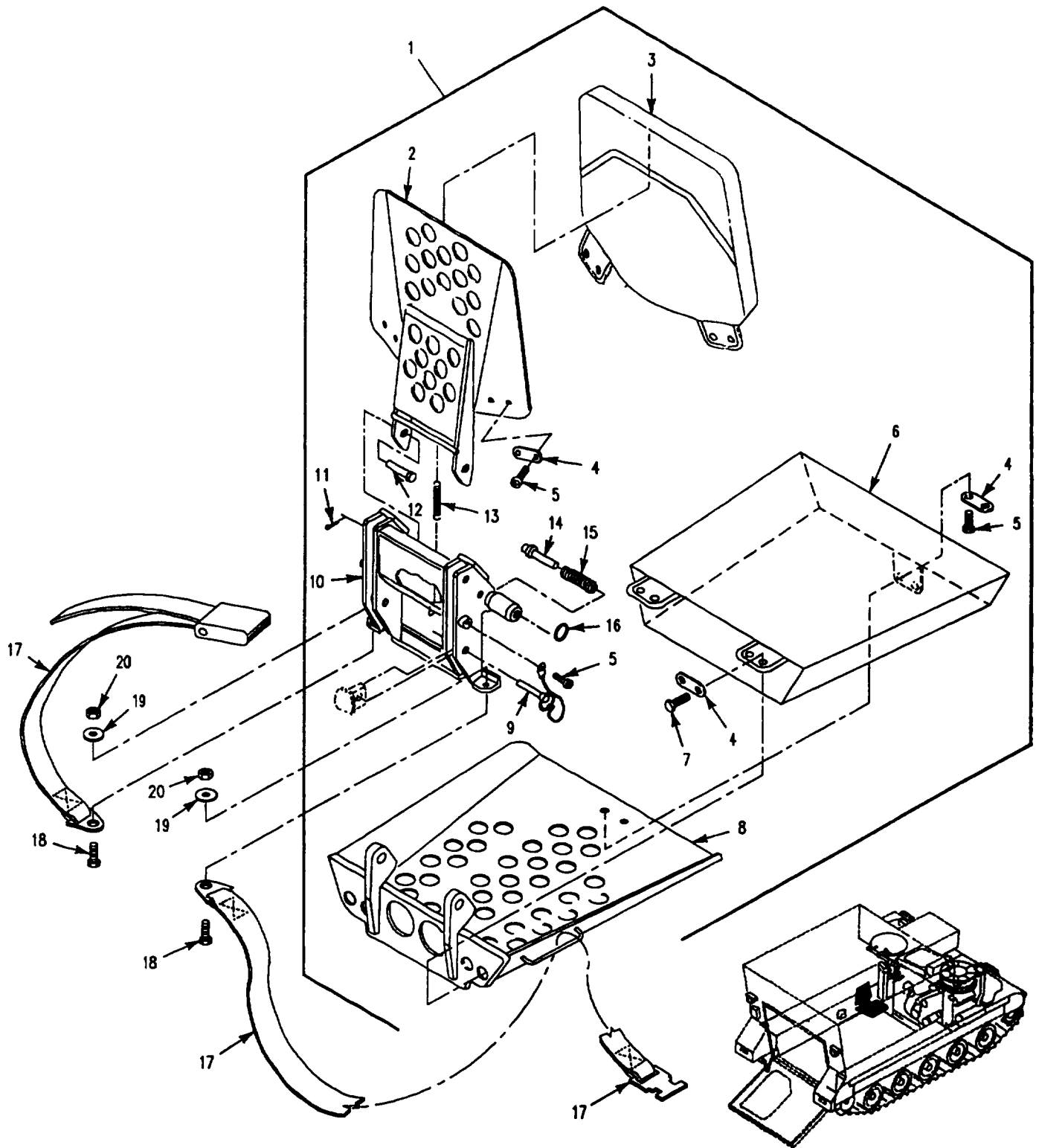

Figure 281. Commander's Seat
(M1068A3)

SECTION II

TM 9-2350-277-24P

(1) ITEM NO	(2) SMR CODE	(3) CAGE	(4) PART NUMBER	(5) DESCRIPTION AND USABLE ON CODE (UOC)	(6) QTY
				GROUP 1806 UPHOLSTERY SEATS AND CARPETS CONTINUED FIG. 281 COMMANDER'S SEAT (M1068A3)	
1	AOOOO	19207	12297241	SEAT, BRACKET UOC: AP3	1
2	PAOZZ	19207	12297230	.CUSHION, SEAT BACK, V UOC: AP3	1
3	PAOZZ	19207	12296763	.CUSHION, SEAT BACK , V UOC: AP3	1
4	PAOZZ	19207	12296901	.SUPPORT, SEAT, VEHICU UOC: AP3	5
5	PAOZZ	96906	MS35206-279	.SCREW, MACHINE UOC: AP3	8
6	PAOZZ	19207	12295121	.CUSHION, SEAT, VEHICU..... UOC: AP3	1
7	PAOZZ	96906	MS35206-281	.SCREW, MACHINE UOC: AP3	4
8	PAOZZ	19207	12297228	.PARTS KIT, SEAT UOC: AP3	1
9	PAOZZ	19207	12297780	.WIRE ROPE ASSEMBLY, UOC: AP3	4
10	PAOZZ	19207	12297229	.BRACKET, MOUNTING..... UOC: AP3	1
11	PAOZZ	96906	MS24665-283	.PIN, COTTER UOC: AP3	2
12	PAOZZ	96906	MS20392-6C57	.PIN, STRAIGHT, HEADED UOC: AP3	2
13	PAOZZ	19207	12300163-2	.SPRING, HELICAL, EXTE UOC: AP3	2
14	PAOZZ	19207	12296814	.PIN, SHOULDER, HEADLE UOC: AP3	1
15	PAOZZ	18876	9977265	.SPRING, HELICAL, COMP UOC: AP3	1
16	PAOZZ	18876	8168109	.RING, CONNECTING, ROU UOC: AP3	1
17	PAOZZ	19207	12297367-8	BELT, VEHICULAR SAFE UOC: AP3	1
18	PAOZZ	80204	B1821BH038C125N	SCREW, CAP, HEXAGON H UOC: AP3	2
19	PAOZZ	96906	MS27183-14	WASHER, FLAT..... UOC: AP3	2
20	PAOZZ	96906	MS51922-17	NUT, SELF-LOCKING, HE UOC: AP3	2
				END OF FIGURE	

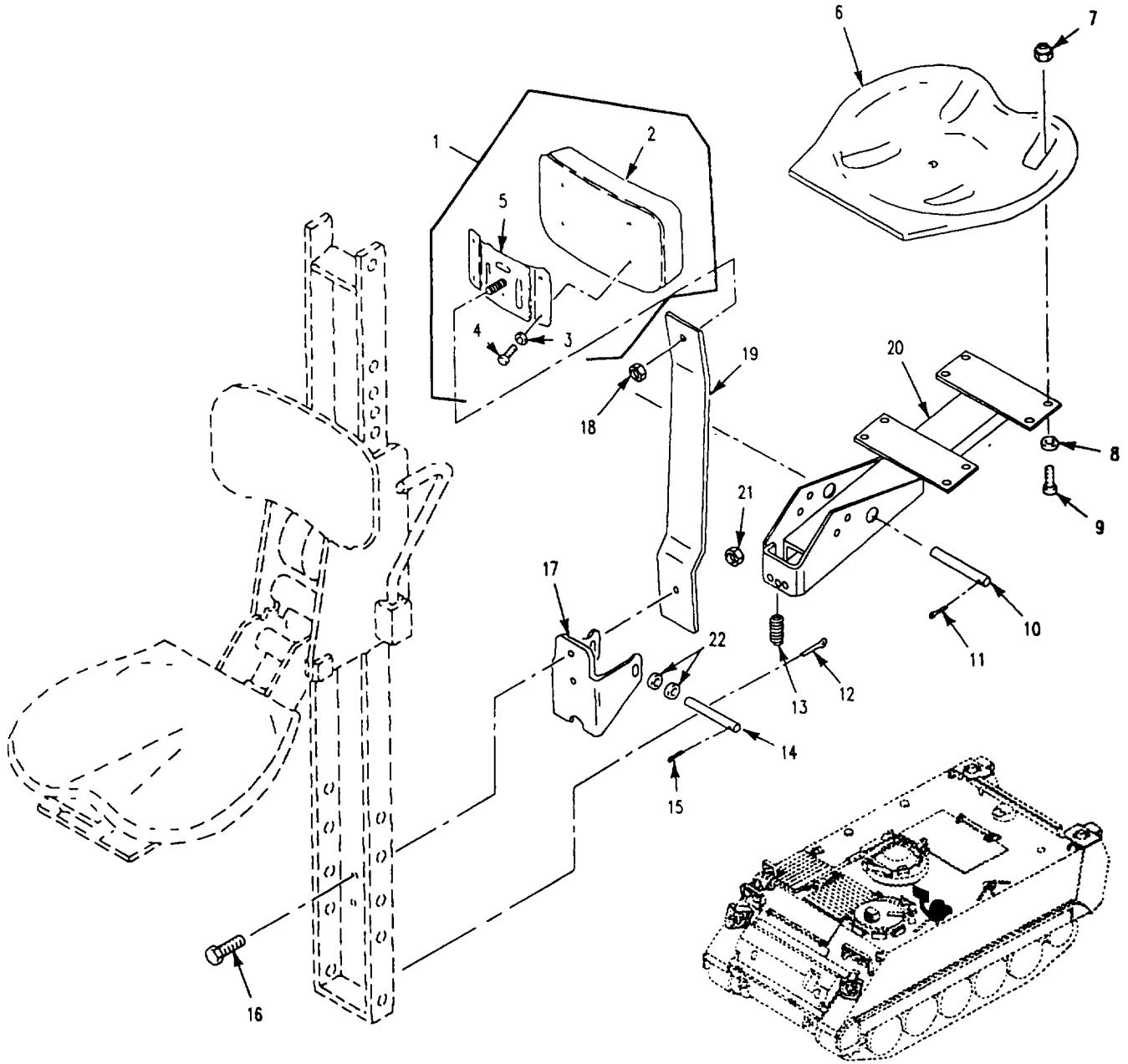

Figure 282. Commander's Jump Seat
(M113A3)

SECTION II

TM 9-2350-277-24P

(1) ITEM NO	(2) SMR CODE	(3) CAGE	(4) PART NUMBER	(5) DESCRIPTION AND USABLE ON CODE (UOC)	(6) QTY
				GROUP 1806 UPHOLSTERY SEATS AND CARPETS CONTINUED FIG. 282 COMMANDER'S JUMP SEAT (M113A3)	
1	PAOZZ	19207	12268816	CUSHION, SEAT BACK, V UOC: APC	1
2	PAOZZ	19207	10906748	.CUSHION, SEAT BACK, V UOC: APC	1
3	PAOZZ	96906	MS27183-11	.WASHER, FLAT UOC: APC	4
4	PAOZZ	80204	B1821BH025C075N	.SCREW, CAP, HEXAGON H..... UOC: APC	4
5	PAOZZ	19207	12268815	.PLATE, MOUNTING UOC: APC	1
6	PAOZZ	19207	10866008	SEAT, VEHICULAR UOC: APC	1
7	PAOZZ	18876	10393773-010	NUT, SELF-LOCKING, SP UOC: APC	8
8	PAOZZ	96906	MS27183-8	WASHER, FLAT UOC: APC	8
9	PAOZZ	96906	MS35207-265	SCREW, MACHINE UOC: APC	8
10	PAOZZ	19207	11647454	PIN, STRAIGHT, HEADLE UOC: APC	1
11	PAOZZ	96152	A82-1	PIN, COTTER UOC: APC	1
12	PAOZZ	96906	MS24665-493	PIN, COTTER UOC: APC	1
13	PAOZZ	19207	8763373	SPRING, HELICAL, EXTE UOC: APC	1
14	PAOZZ	19207	8756810	PIN, STRAIGHT, HEADLE UOC: APC	1
15	PAOZZ	96906	MS24665-283	PIN, COTTER UOC: APC	2
16	PAOZZ	96906	MS90726-113	SCREW, CAP, HEXAGON H..... UOC: APC	2
17	PAOZZ	19207	10874701	SUPPORT, SEAT, VEHICU UOC: APC	1
18	PAOZZ	96906	MS51922-33	NUT, SELF-LOCKING, HE UOC: APC	1
19	PAOZZ	19207	10886380	SUPPORT, SEAT, VEHICU UOC: APC	1
20	PAOZZ	19207	8756805	SUPPORT, SEAT, VEHICU UOC: APC	1
21	PAOZZ	96906	MS521044N8	NUT, SELF-LOCKING, HE UOC: APC	2
22	PAOZZ	96906	MS27183-14	WASHER, FLAT UOC: APC	2
				END OF FIGURE	

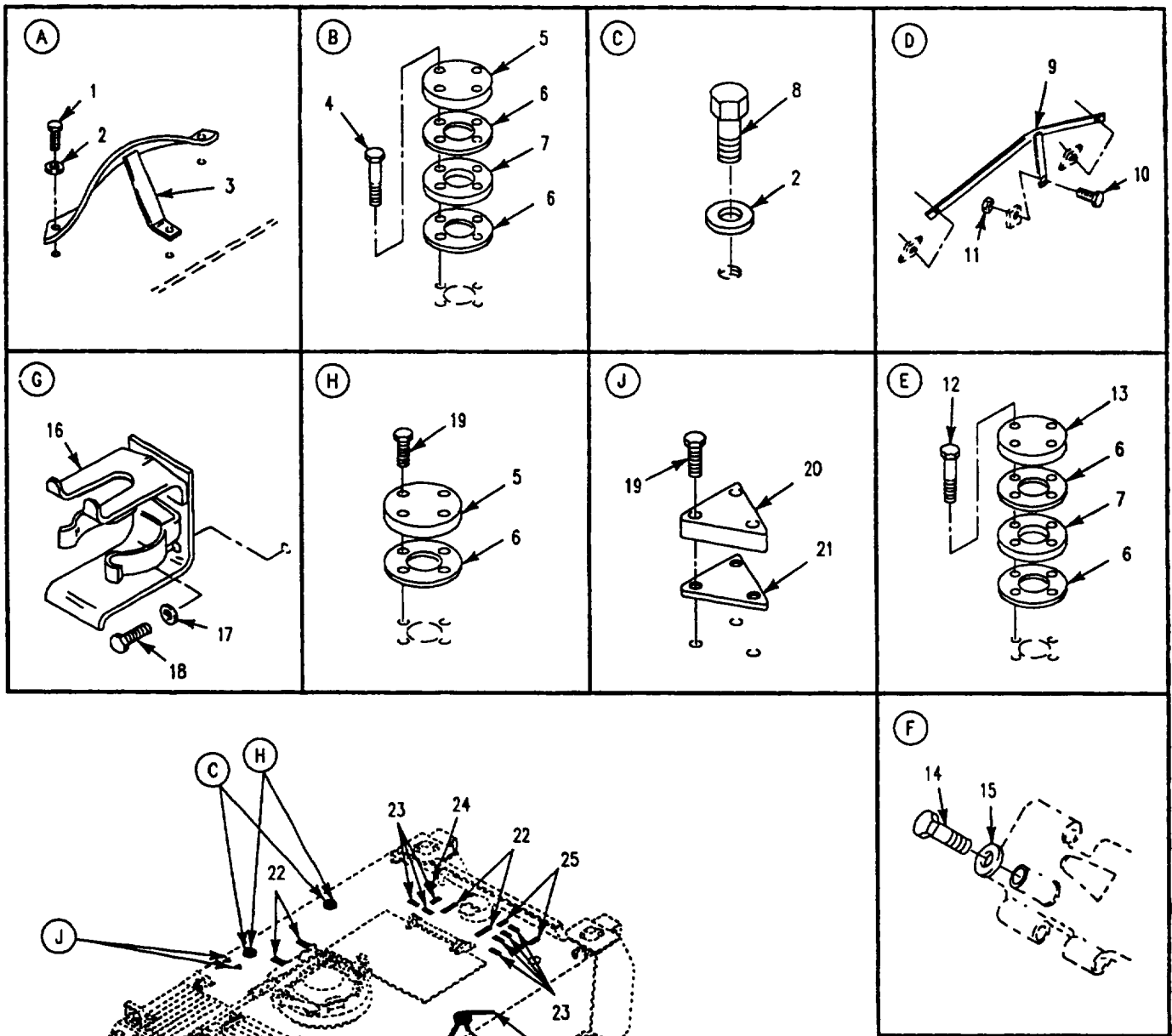

Figure 283. Stowage Components (M1064A3, M113A3, M58)

SECTION II

TM 9-2350-277-24P

(1) ITEM NO	(2) SMR CODE	(3) CAGE	(4) PART NUMBER	(5) DESCRIPTION AND USABLE ON CODE (UOC)	(6) QTY
				GROUP 1808 STOWAGE RACKS, BOXES, STRAPS FIG. 283 STOWAGE COMPONENTS (M113A3, M1064A3 ,M58)	
1	PAOZZ	80204	B1821BH050C125N	SCREW, CAP, HEXAGON H UOC: APC	3
2	PAOZZ	96906	MS27183-18	WASHER, FLAT UOC: APC	5
3	PAOZZ	19207	10918109-1	SUPPORT, ANTENNA UOC: APC	1
4	PAOZZ	96906	MS90725-69	SCREW, CAP, HEXAGON H UOC: APC	4
5	PAOZZ	19207	10861974	COVER, ACCESS UOC: APC	3
6	PAOZZ	19207	7726600	GASKET UOC: APC	6
7	PAOZZ	19207	7726598	ADAPTER, ANTENNA BAS UOC: APC	2
8	PAOZZ	96906	MS90728-108	SCREW, CAP, HEXAGON H..... UOC: APC	4
9	PAOZZ	19207	10949421-2	SUPPORT, ANTENNA UOC: APC	1
10	PAOZZ	80204	B1821BH038C175N	SCREW, CAP, HEXAGON H..... UOC: APC	3
11	PAOZZ	96906	MS51922-17	NUT, SELF-LOCKING, HE UOC: APC	1
12	PAOZZ	80204	B18218H038C200N	SCREW, CAP, HEXAGON H UOC: APC	4
13	PAOZZ	19207	10875096	COVER, ACCESS..... UOC: APC	1
14	PAOZZ	80204	B1821BH050C150N	SCREW, CAP, HEXAGON H UOC: APC, AP5	4
15	PAOZZ	19207	8763458	WASHER, FLAT UOC: APC, AP8	4
16	PAOZZ	19207	7359524	BRACKET, MOUNTING UOC: APC, AP2, AP8	1
17	PAOZZ	96906	MS27183-14	WASHER, FLAT UOC: APC, AP2, AP8	2
18	PAOZZ	80204	B1821AH038C100N	SCREW, CAP, HEXAGON H UOC: APC, AP2	2
19	PAOZZ	96906	MS90725-67	SCREW, CAP, HEXAGON H UOC: APC	14
20	PAOZZ	19207	10865940	COVER, ACCESS..... UOC: APC	2
21	PAOZZ	19207	10865993	GASKET UOC: APC	2
22	PAOZZ	19207	8690473	STRAP, WEBBING UOC: APC	4
23	MOOZZ	19207	12349823-1	STRIP MAKE FROM RUBBER STRIP, P/N 10886771 UOC: APC	7
24	PAOZZ	19207	8690468	STRAP, WEBBING UOC: APC	1
25	PAOZZ	19207	8690470	STRAP, WEBBING..... UOC: APC	2
26	PAOZZ	19207	8690466	STRAP WEBBING UOC: APC, AP8	1
27	PAOZZ	19207	8690472	STRAP, WEBBING UOC: APC, AP8	1
				END OF FIGURE	

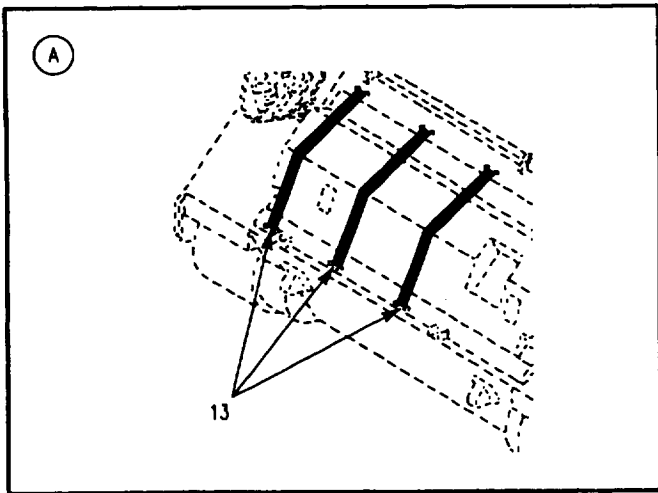
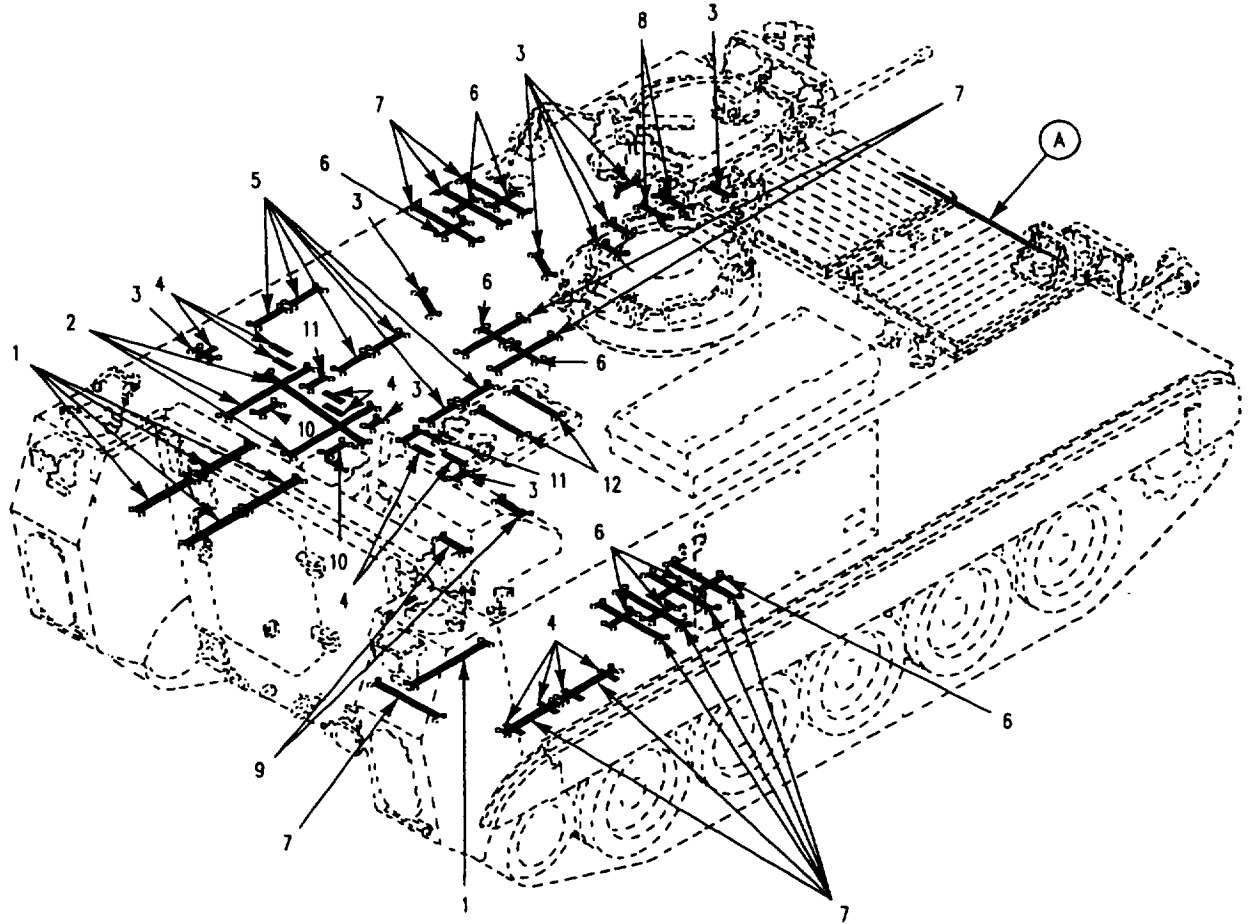

Figure 283A. Stowage Straps (M58)

SECTION II

TM 9-2350-277-24P

(1) ITEM NO	(2) SMR CODE	(3) CAGE	(4) PART NUMBER	(5) DESCRIPTION AND USABLE ON CODE (UOC)	(6) QTY
				GROUP 1808 STORAGE RACKS, BOXES, STRAPS CONTINUED FIG. 283A STOWAGE STRAPS (M58)	
1	PAOZZ	19207	8690490	STRAP, WEBBING..... UOC: AP8	5
2	PAOZZ	19207	8690497	STRAP, WEBBING..... UOC: AP8	3
3	PAOZZ	19207	8690468	STRAP, WEBBING..... UOC: AP8	8
4	MOOZZ	19207	12408414-1	STRIP MAKE FROM RUBBER STRIP, P/N 10886771..... UOC: AP8	11
5	PAOZZ	19207	8690475	STRAP, WEBBING..... UOC: AP8	7
6	PAOZZ	19207	8690477	STRAP, WEBBING..... UOC: AP8	9
7	PAOZZ	19207	8690481	STRAP, WEBBING..... UOC: AP8	12
8	PAOZZ	19207	8690476	STRAP, WEBBING..... UOC: AP8	2
9	PAOZZ	19207	8690485	STRAP, WEBBING..... UOC: AP8	2
10	PAOZZ	19207	8690470	STRAP, WEBBING..... UOC: AP8	2
11	PAOZZ	19204	8690471	STRAP, WEBBING..... UOC: AP8	2
12	PAOZZ	19207	8690491	STRAP, WEBBING..... UOC: AP8	2
13	PAOZZ	19207	8690544	STRAP, WEBBING..... UOC: AP8	3
				END OF FIGURE	

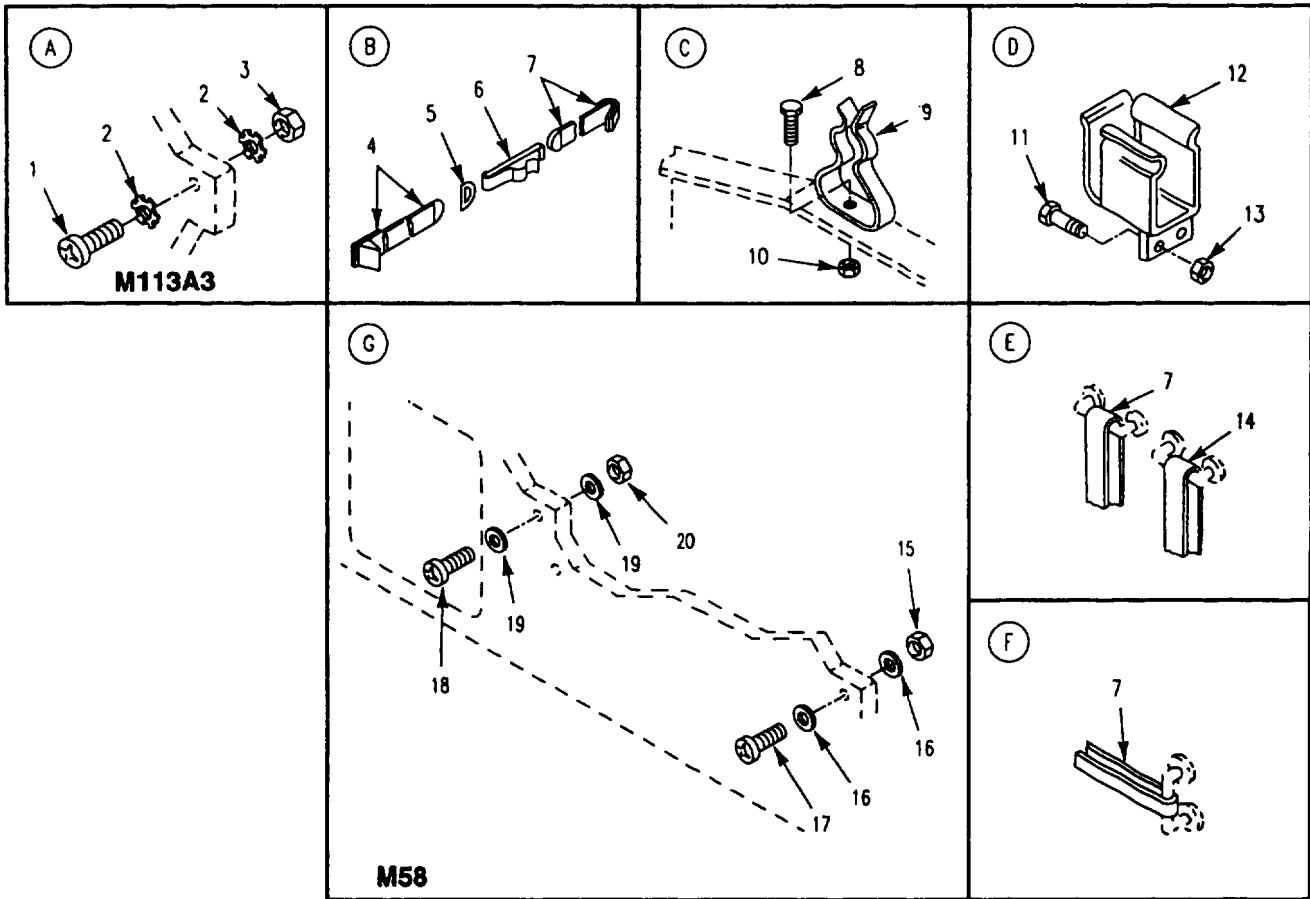
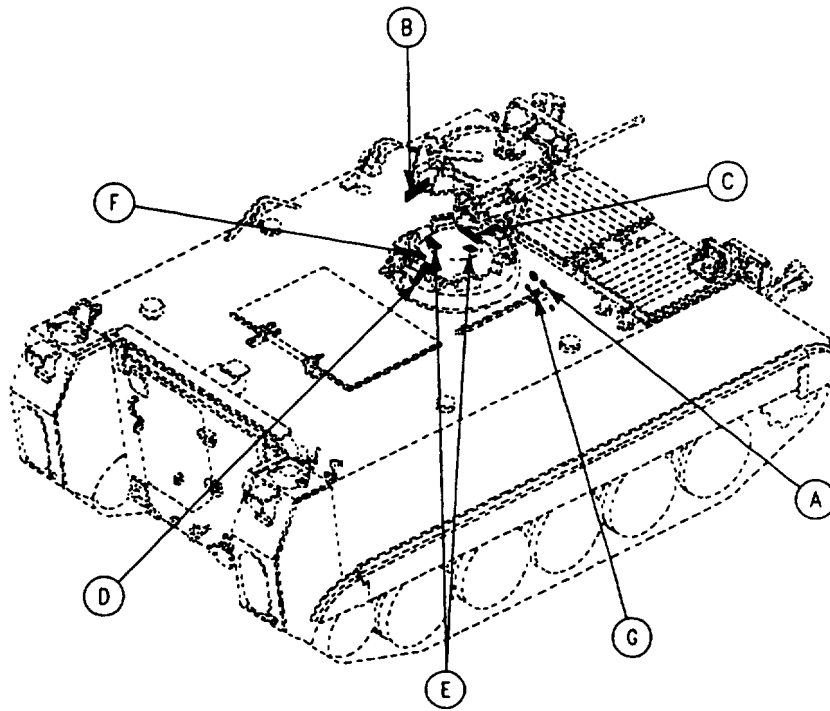

Figure 284. Stowage Straps and Rifle Brackets (M113A3, M58)

SECTION II

TM 9-2350-277-24P

(1) ITEM NO	(2) SMR CODE	(3) CAGE	(4) PART NUMBER	(5) DESCRIPTION AND USABLE ON CODE (UOC)	(6) QTY
				GROUP 1808 STORAGE RACKS, BOXES, STRAPS CONTINUED FIG. 284 STORAGE STRAPS AND RIFLE BRACKETS (M113A3, M58)	
1	PAOZZ	96906	MS35206-280	SCREW, MACHINE..... UOC: APC	1
2	PAOZZ	96906	MS45904-69	WASHER, LOCK UOC: APC	2
3	PAOZZ	96906	MS51971-1	NUT, PLAIN, HEXAGON UOC: APC	1
4	PAOZZ	19207	8690466	STRAP, WEBBING..... UOC: APC, AP8	1
5	PAOZZ	96906	MS51925-4	RING, DEE..... UOC: APC, AP8	1
6	PAOZZ	19207	7013845	CLAMP ASSY BOX HOLD UOC: APC, AP8	1
7	PAOZZ	19207	8690468	STRAP, WEBBING..... UOC: APC, AP8	4
8	PAOZZ	80204	B1821BH038C075N	SCREW, CAP, HEXAGON H..... UOC: APC	1
8	PAOZZ	80204	B1821BH038C100N	SCREW, CAP, HEXAGON H..... UOC: AP8	2
9	PAOZZ	19207	12367450	CLIP, SPRING TENSION UOC: APC	1
9	PAOZZ	19207	12367450	CLIP, SPRING TENSION UOC: AP8	2
10	PAOZZ	96906	MS51922-17	NUT, SELF-LOCKING, HE UOC: APC	1
10	PAOZZ	96906	MS51922-17	NUT, SELF-LOCKING, HE UOC: AP8	2
11	PAOZZ	80204	B1821BH025C100N	SCREW, CAP, HEXAGON H..... UOC: APC	2
11	PAOZZ	80204	B1821BH025C100N	SCREW, CAP, HEXAGON H..... UOC: AP8	4
12	PAOZZ	19207	8763447	BRACKET ASSEMBLY UOC: APC	1
12	PAOZZ	19207	8763447	BRACKET ASSEMBLY UOC: AP8	2
13	PAOZZ	96906	MS51922-1	NUT, SELF-LOCKING, HE UOC: APC	2
13	PAOZZ	96906	MS51922-1	NUT, SELF-LOCKING, HE UOC: AP8	4
14	PAOZZ	19207	8690476	STRAP, WEBBING UOC: APC	2
15	PAOZZ	96906	MS21044N4	NUT, SELF-LOCKING, HE UOC: AP8	1
16	PAOZZ	96906	MS27183-10	WASHER, FLAT..... UOC: AP8	2
17	PAOZZ	96906	MS35207-281	SCREW, MACHINE..... UOC: AP8	1
18	PAOZZ	96906	MS35207-311	SCREW, MACHINE UOC: AP8	2
19	PAOZZ	96906	MS27183-57	WASHER, FLAT UOC: AP8	4
20	PAOZZ	96906	MS21044N6	NUT, SELF-LOCKING, HE UOC: AP8	2
				END OF FIGURE	

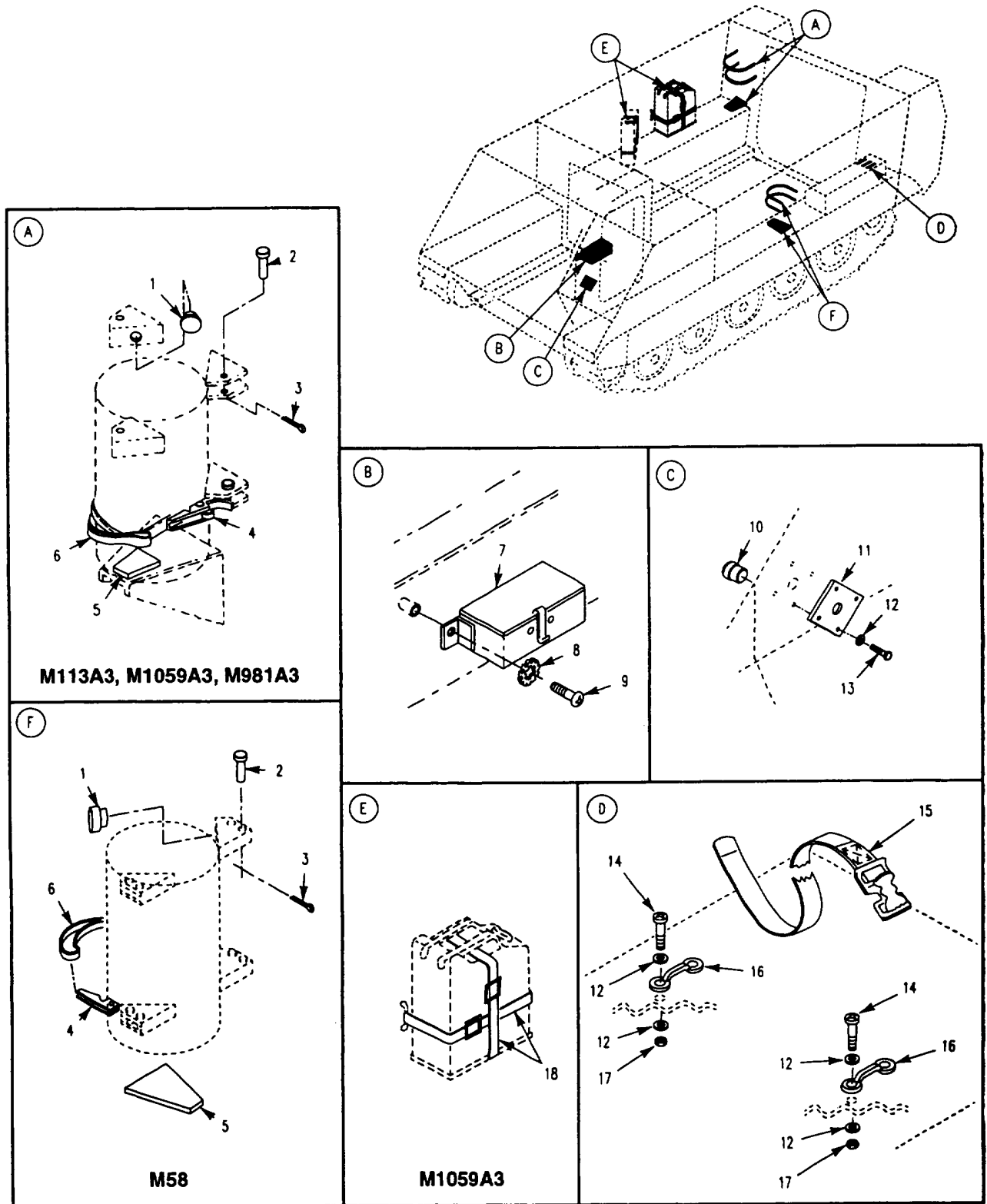

Figure 285. Storage Components (M1059A3, M113A3, M58, M981A3)

SECTION II

TM 9-2350-277-24P

(1) ITEM NO	(2) SMR CODE	(3) CAGE	(4) PART NUMBER	(5) DESCRIPTION AND USABLE ON CODE (UOC)	(6) QTY
				GROUP 1808 STOWAGE RACKS, BOXES, STRAPS CONTINUED FIG. 285 STOWAGE COMPONENTS (M113A3, M1059A3, M981A3, M58)	
1	PAOZZ	19207	8731984	BUSHING, NONMETALLIC UOC: APC, AP6, AP8	4
2	PAOZZ	96906	MS20392-3C49	PIN, STRAIGHT, HEADED UOC: APC, AP6, AP8	4
3	PAOZZ	96906	MS24665-498	PIN, COTTER UOC: APC, AP6, AP8	4
4	PAOZZ	19207	7013845	CLAMP ASSY BOX HOLD UOC: APC, AP6, AP8	2
5	PAOZZ	19207	10886769	PAD, CUSHIONING UOC: APC, AP6	1
5	PAOZZ	19207	12460635	BRACKET UOC: AP8	1
6	PAOZZ	19207	8690468	STRAP, WEBBING UOC: APC, AP6, AP8	2
7	PAOOO	19207	11677876	PERISCOPE SUBASSEMB SEE FIG. 321 UOC: APC, AP1, AP6	1
8	PAOZZ	96906	MS45904-60	WASHER, LOCK UOC: APC, AP6	2
9	PAOZZ	96906	MS35206-263	SCREW, MACHINE UOC: APC, AP6	2
10	PAFZZ	19207	7341628	NUT, SELF-LOCKING, CL UOC: APC, AP6, AP8	4
11	PAFZZ	19207	10943160-2	SPACER, PLATE UOC: APC, AP6, AP8	1
12	PAFZZ	96906	MS27183-10	WASHER, FLAT UOC: APC, AP6, AP8	12
13	PAOZZ	80204	B1821BH025C100N	SCREW, CAP, HEXAGON H UOC: APC, AP6, AP8	4
14	PAOZZ	96906	MS35206-281	SCREW, MACHINE UOC: APC, AP6	4
15	PAOZZ	19207	8690477	STRAP, WEBBING UOC: APC, AP6	1
16	PAOZZ	19207	10886192	LOOP, STRAP FASTENER UOC: APC, AP6	2
17	PAOZZ	96906	MS35691-3	NUT, PLAIN, HEXAGON UOC: APC, AP6	4
18	PAOZZ	19207	8690532	STRAP, WEBBING UOC: AP6	4
				END OF FIGURE	

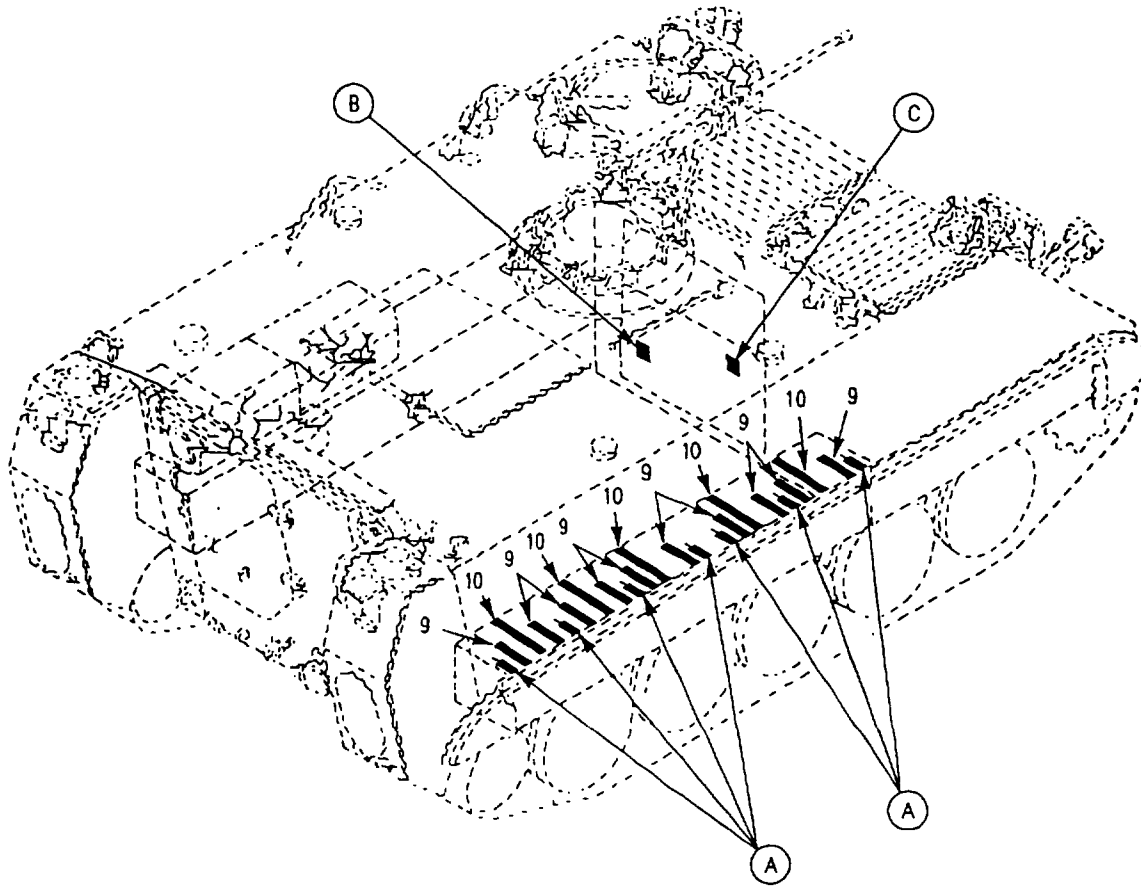
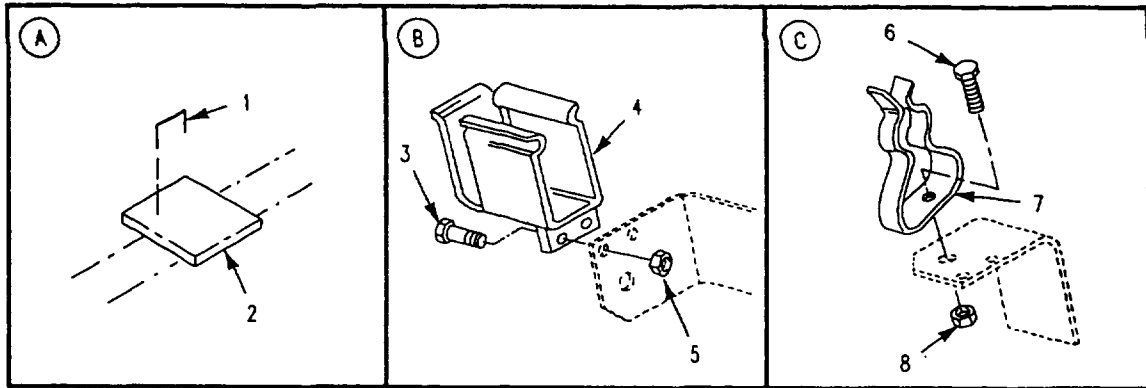

Figure 286. Storage Components
(M1059A3, M113A3, M58)

SECTION II

TM 9-2350-277-24P

(1) ITEM NO	(2) SMR CODE	(3) CAGE	(4) PART NUMBER	(5) DESCRIPTION AND USABLE ON CODE (UOC)	(6) QTY
				GROUP 1808 STOWAGE RACKS, BOXES, STRAPS CONTINUED FIG. 286 STOWAGE COMPONENTS (M113A3, M1059A3, M58)	
1	PAOZZ	19207	10918164	STAPLE UOC: APC, AP6	14
1	PAOZZ	19207	10918164	STAPLE UOC: AP8	6
2	PAOZZ	19207	10932311	PAD, CUSHIONING UOC: APC, AP6	14
2	PAOZZ	19207	10932311	PAD, CUSHIONING UOC: AP8	6
3	PAOZZ	80204	B1821BH025C100N	SCREW, CAP, HEXAGON H..... UOC: APC, AP6, AP8	2
4	PAOZZ	19207	8763447	BRACKET ASSEMBLY UOC: APC, AP6, AP6	1
5	PAOZZ	96906	MS51922-1	NUT, SELF-LOCKING, HE UOC: APC, AP6, AP8	2
6	PAOZZ	80204	B1821BH038C100N	SCREW, CAP, HEXAGON H..... UOC: APC, AP6, AP8	1
7	PAOZZ	19207	12367450	CLIP, SPRING TENSION UOC: APC, AP6, AP8	1
8	PAOZZ	96906	MS51922-17	NUT, SELF-LOCKING, HE UOC: APC, AP6, AP8	1
9	MOOZZ	19207	12349823-1	STRIP MAKE FROM RUBBER STRIP, P/N 10886771 UOC: APC, AP6	20
9	MOOZZ	19207	12408414-1	STRIP MAKE FROM RUBBER STRIP, P/N 10886771 UOC: AP8	10
10	PAOZZ	19207	8690475	STRAP, WEBBING UOC: APC, AP6	10
10	PAOZZ	19207	8690475	STRAP, WEBBING- UOC: AP8	5
				END OF FIGURE	

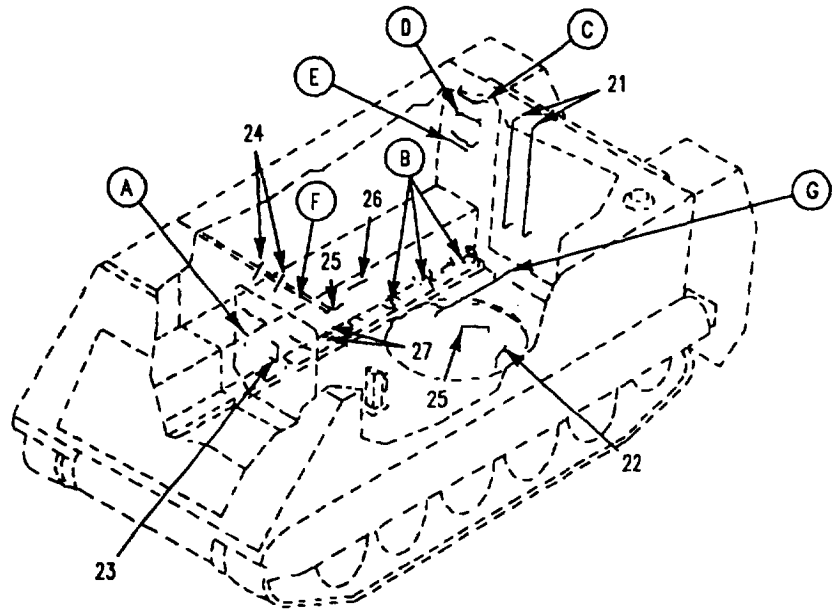
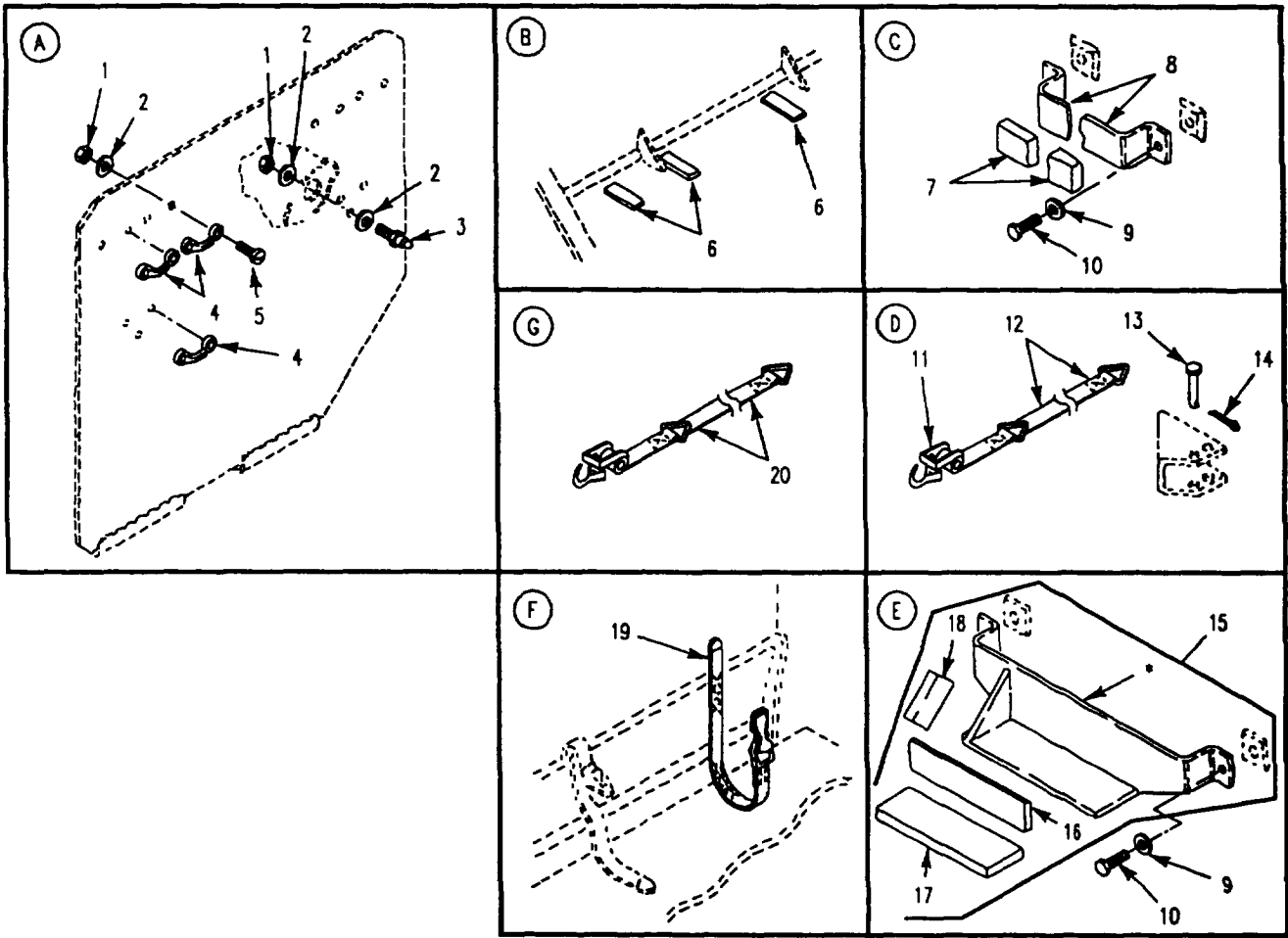

Figure 287. Right Side Stowage Straps and Mounting Hardware (M1064A3)

SECTION II

TM 9-2350-277-24P

(1) ITEM NO	(2) SMR CODE	(3) CAGE	(4) PART NUMBER	(5) DESCRIPTION AND USABLE ON CODE (UOC)	(6) QTY
				GROUP 1808 STOWAGE RACKS, BOXES, STRAPS CONTINUED FIG. 287 RIGHT SIDE STOWAGE STRAPS AND MOUNTING HARDWARE (M1064A3)	
1	PAOZZ	96906	MS21044N3	NUT, SELF-LOCKING, HE UOC: AP2	14
2	PAOZZ	96906	MS27183-8	WASHER, FLAT UOC: AP2	16
3	PAOZZ	96906	MS27977-38N	STUD, SNAP FASTENER UOC: AP2	2
4	PAOZZ	76786	500875	LOOP, STRAP FASTENER UOC: AP2	6
5	PAOZZ	96906	MS35207-264	SCREW, MACHINE UOC: AP2	12
6	MOOZZ	19207	10886771	PAD, CUSHIONING MAKE FROM PAD, P/N 10886771; 3 IN LG UOC: AP2	10
7	PAOZZ	19207	10886172-1	RUBBER STRIP..... UOC: AP2	1
8	PAOZZ	19207	10886169	STRAP, RETAINING UOC: AP2	1
9	PAOZZ	96906	MS27183-14	WASHER, FLAT UOC: AP2	4
10	PAOZZ	80204	B1821AH038C075N	SCREW, CAP, HEXAGON H UOC: AP2	4
11	PAOZZ	19207	7013845	CLAMP ASSY BOX HOLD UOC: AP2	1
12	PAOZZ	19207	8690473	STRAP, WEBBING..... UOC: AP2	1
13	PAOZZ	96906	MS20392--3C49	PIN, STRAIGHT, HEADED UOC: AP2	1
14	PAOZZ	96152	A82-1	PIN, COTTER UOC: AP2	1
15	PAOOZ	19207	10886168	BRACKET, RADIO STOWA UOC: AP2	1
16	PAOZZ	19207	10907803	.GASKET UOC: AP2	1
17	PAOZZ	19207	10886172-2	.RUBBER STRIP UOC: AP2	1
18	PAOZZ	19207	10932311	.PAD, CUSHIONING UOC: AP2	1
19	PAOZZ	19207	8690466	STRAP, WEBBING UOC: AP2	2
20	PAOZZ	19207	10890786	STRAP, WEBBING UOC: AP2	1
21	PAOZZ	18876	8690504	STRAP, WEBBING UOC: AP2	2
22	PAOZZ	21450	586689	STRAP, WEBBING UOC: AP2	1
23	PAOZZ	19207	8690464	STRAP, WEBBING..... UOC: AP2	1
24	PAOZZ	19204	8690471	STRAP, WEBBING UOC: AP2	2
25	PAOZZ	19207	8690478	STRAP, WEBBING UOC: AP2	2
26	PAOZZ	19207	8690476	STRAP, WEBBING..... UOC: AP2	1
27	PAOZZ	19207	10932972	RUBBER STRIP UOC: AP2	2
				END OF FIGURE	

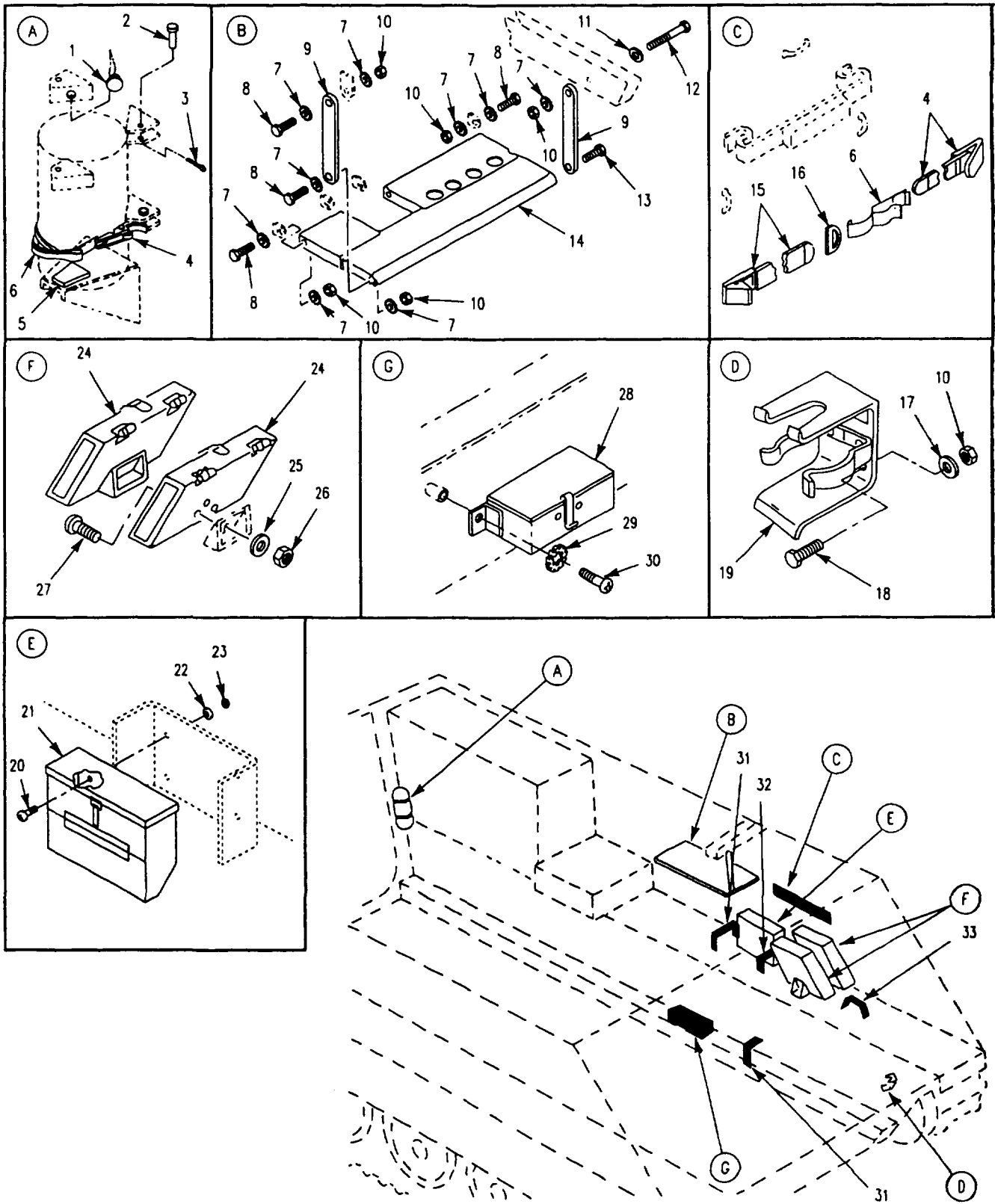

Figure 288. Left Side Stowage Straps and Mounting Hardware (M1064A3)

SECTION II

TM 9-2350-277-24P

(1) ITEM NO	(2) SMR CODE	(3) CAGE	(4) PART NUMBER	(5) DESCRIPTION AND USABLE ON CODE (UOC)	(6) QTY
				GROUP 1808 STOWAGE RACKS, BOXES, STRAPS CONTINUED FIG. 288 LEFT SIDE STOWAGE STRAPS AND MOUNTING HARDWARE (M1064A3)	
1	PAOZZ	19207	8731984	BUSHING, NONMETALLIC UOC: AP2	4
2	PAOZZ	96906	MS20392-3C49	PIN, STRAIGHT, HEADED UOC: AP2	4
3	PAOZZ	96152	A82-1	PIN, COTTER UOC: AP2	4
4	PAOZZ	19207	7013845	CLAMP ASSY BOX HOLD UOC: AP2	2
5	PAOZZ	19207	10886769	PAD CUSHIONING UOC: AP2	1
6	PAOZZ	19207	8690468	STRAP, WEBBING UOC: AP2	2
7	PAOZZ	96906	MS45904-76	WASHER, LOCK UOC: AP2	13
8	PAOZZ	80204	B1821BH038C125N	SCREW, CAP, HEXAGON H UOC: AP2	6
9	PAOZZ	19207	10886163	CONNECTING LINK, RIG UOC: AP2	2
10	PAOZZ	96906	MS51922-17	NUT, SELF-LOCKING, HE UOC: AP2	8
11	PAOZZ	96906	MS27183-14	WASHER, FLAT UOC: AP2	2
12	PAOZZ	80204	B1821BH038C400N	SCREW, CAP, HEXAGON H UOC: AP2	1
13	PAOZZ	80204	B1821BH038C150N	SCREW, CAP, HEXAGON H UOC: AP2	1
14	PAOZZ	19207	10932368	BASE, CHASSIS UOC: AP2	1
15	PAOZZ	19207	8690466	STRAP, WEBBING UOC: AP2	1
16	PAOZZ	96906	MS51925-4	RING, DEE UOC: AP2	1
17	PAOZZ	96906	MS27183-15	WASHER, FLAT UOC: AP2	2
18	PAOZZ	80204	B1821BH038C100N	SCREW, CAP, HEXAGON H UOC: AP2	2
19	PAOZZ	19207	7359524	BRACKET, MOUNTING UOC: AP2	1
20	PAOZZ	96906	MS35207-264	SCREW, MACHINE UOC: AP2	4
21	PAOZZ	19207	11660637	PERISCOPE SUBASSEMB UOC: AP2	1
22	PAOZZ	96906	MS27183-8	WASHER, FLAT UOC: AP2	4
23	PAOZZ	96906	MS21044N3	NUT, SELF-LOCKING, HE UOC: AP2	4
24	PAOZZ	19207	10886735	BOX, ACCESSORIES STO UOC: AP2	2
25	PAOZZ	96906	MS27183-10	WASHER, FLAT UOC: AP2	6
26	PAOZZ	96906	MS51922-1	NUT, SELF-LOCKING, HE UOC: AP2	6
27	PAOZZ	80204	B1821BH025C075N	SCREW, CAP, HEXAGON H UOC: AP2	6
28	PAOZZ	19207	11677876	PERISCOPE SUBASSEMB SEE FIG. 321 UOC: AP2	1

SECTION II

TM 9-2350-277-24P

(1) ITEM NO	(2) SMR CODE	(3) CAGE	(4) PART NUMBER	(5) DESCRIPTION AND USABLE ON CODE (UOC)	(6) QTY
				GROUP 1808 STOWAGE RACKS, BOXES, STRAPS CONTINUED FIG. 288 LEFT SIDE STOWAGE STRAPS AND MOUNTING HARDWARE, CONTINUED (M1064A3)	
29	PAOZZ	96906	MS45904-60	WASHER, LOCK UOC: AP2	2
30	PAOZZ	96906	MS35206-263	SCREW, MACHINE UOC: AP2	2
31	PAOZZ	19207	8690473	STRAP, WEBBING UOC: AP2	2
32	PAOZZ	19207	8690477	STRAP, WEBBING..... UOC: AP2	1
33	PAOZZ	19207	8690475	STRAP, WEBBING..... UOC: AP2	1
				END OF FIGURE	

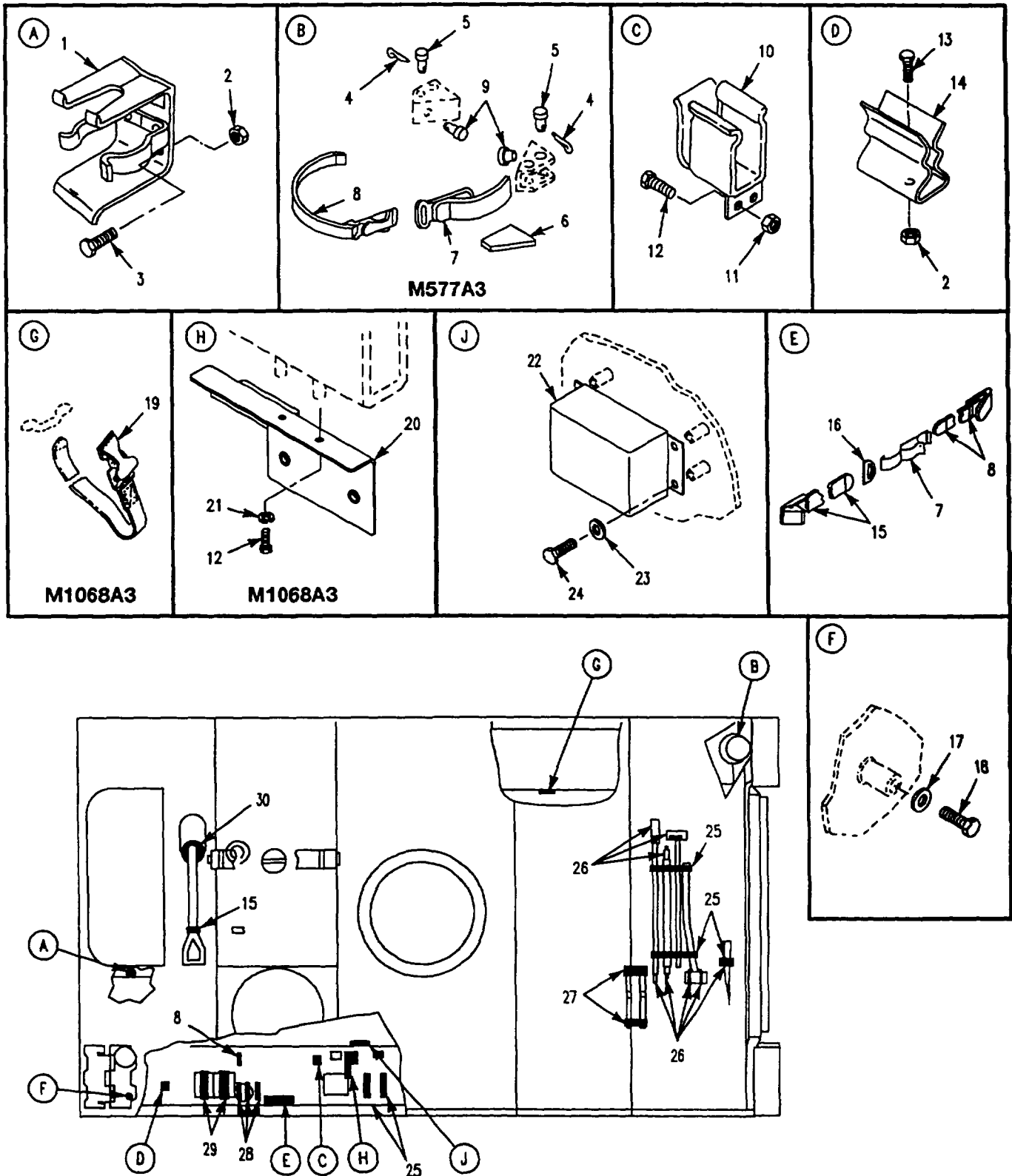

Figure 289. Stowage Straps and Mounting Hardware (M1068A3, M577A3)

SECTION II

TM 9-2350-277-24P

(1) ITEM NO	(2) SMR CODE	(3) CAGE	(4) PART NUMBER	(5) DESCRIPTION AND USABLE ON CODE (UOC)	(6) QTY
				GROUP 1808 STOWAGE RACKS, BOXES, STRAPS CONTINUED FIG. 289 STOWAGE STRAPS AND MOUNTING HARDWARE (M577A3, M1068A3)	
1	PAOZZ	19207	7359524	BRACKET, MOUNTING UOC: AP3, AP5	1
2	PAOZZ	96906	MS51922-17	NUT, SELF-LOCKING, HE UOC: AP3, AP5	4
3	PAOZZ	80204	B1821AH038C100N	SCREW, CAP, HEXAGON H UOC: AP3, AP5	2
4	PAOZZ	96906	MS24665-132	PIN, COTTER UOC: AP5	4
5	PAOZZ	96906	MS20392-3C49	PIN, STRAIGHT, HEADED UOC: AP5	4
6	PAOZZ	19207	10886769	PAD, CUSHIONING UOC: AP5	1
7	PAOZZ	19207	7013845	CLAMP ASSY BOX HOLD UOC: AP3	1
7	PAOZZ	19207	7013845	CLAMP ASSY BOX HOLD UOC: AP5	3
8	PAOZZ	19207	8690468	STRAP, WEBBING..... UOC: AP3	2
8	PAOZZ	19207	8690468	STRAP, WEBBING UOC: AP5	4
9	PAOZZ	19207	8731984	BUSHING, NONMETALLIC UOC: AP5	4
10	PAOZZ	19207	8763447	BRACKET ASSEMBLY UOC: AP3, AP5	2
11	PAOZZ	96906	MS51922-1	NUT, SELF-LOCKING, HE UOC: AP3, AP5	4
12	PAOZZ	80204	B1821BH025C100N	SCREW, CAP, HEXAGON H UOC: AP3, AP5	2
13	PAOZZ	80204	B1821AH038C075N	SCREW, CAP, HEXAGON H UOC: AP3, AP5	2
14	PAOZZ	19207	12367450	CLIP, SPRING TENSION UOC: AP3, AP5	2
15	PAOZZ	19207	8690466	STRAP, WEBBING UOC: AP3, AP5	2
16	PAOZZ	96906	MS51925-4	RING, DEE UOC: AP3, AP5	1
17	PAOZZ	19207	8763458	WASHER, FLAT..... UOC: AP3, AP5	4
18	PAOZZ	80204	B1821AH050C150N	SCREW, CAP, HEXAGON H UOC: AP3, AP5	4
19	PAOZZ	19207	8690475	STRAP, WEBBING..... UOC: AP3	1
20	PAOZZ	19207	112382065	BRACKET, MOUNTING UOC: AP3	1
21	PAOZZ	96906	MS35333-44	WASHER, LOCK UOC: AP3	2
22	PAOZZ	19207	11677876	PERISCOPE SUBASSEMB SEE FIG. 321 UOC: AP3, AP5	1
23	PAOZZ	96906	MS45904-60	WASHER, LOCK UOC: AP3, AP5	4
24	PAOZZ	96906	MS35206-263	SCREW, MACHINE UOC: AP3, AP5	4
25	PAOZZ	19207	8690473	STRAP, WEBBING UOC: AP3	5
25	PAOZZ	19207	8690473	STRAP, WEBBING UOC: AP5	6

SECTION II

TM 9-2350-277-24P

(1) ITEM NO	(2) SMR CODE	(3) CAGE	(4) PART NUMBER	(5) DESCRIPTION AND USABLE ON CODE (UOC)	(6) QTY
				GROUP 1808 STOWAGE RACKS, BOXES, STRAPS CONTINUED FIG. 289 STOWAGE STRAPS AND MOUNTING HARDWARE, CONTINUED (M577A3, M1068A3)	
26	PAOZZ	19207	8690472	STRAP, WEBBING..... UOC: AP3, AP5	1
27	PAOZZ	19207	8690470	STRAP, WEBBING..... UOC: AP3	2
28	PAOZZ	19207	8690473	STRAP, WEBBING..... UOC: AP3	2
29	PAOZZ	19207	8690476	STRAP, WEBBING UOC: AP3, AP5	2
30	MOOZZ	19207	10886771	PAD, CUSHIONING MAKE FROM PAD, P/N 10886771; 3.75 IN LG..... UOC: AP3, AP5	8
				END OF FIGURE	

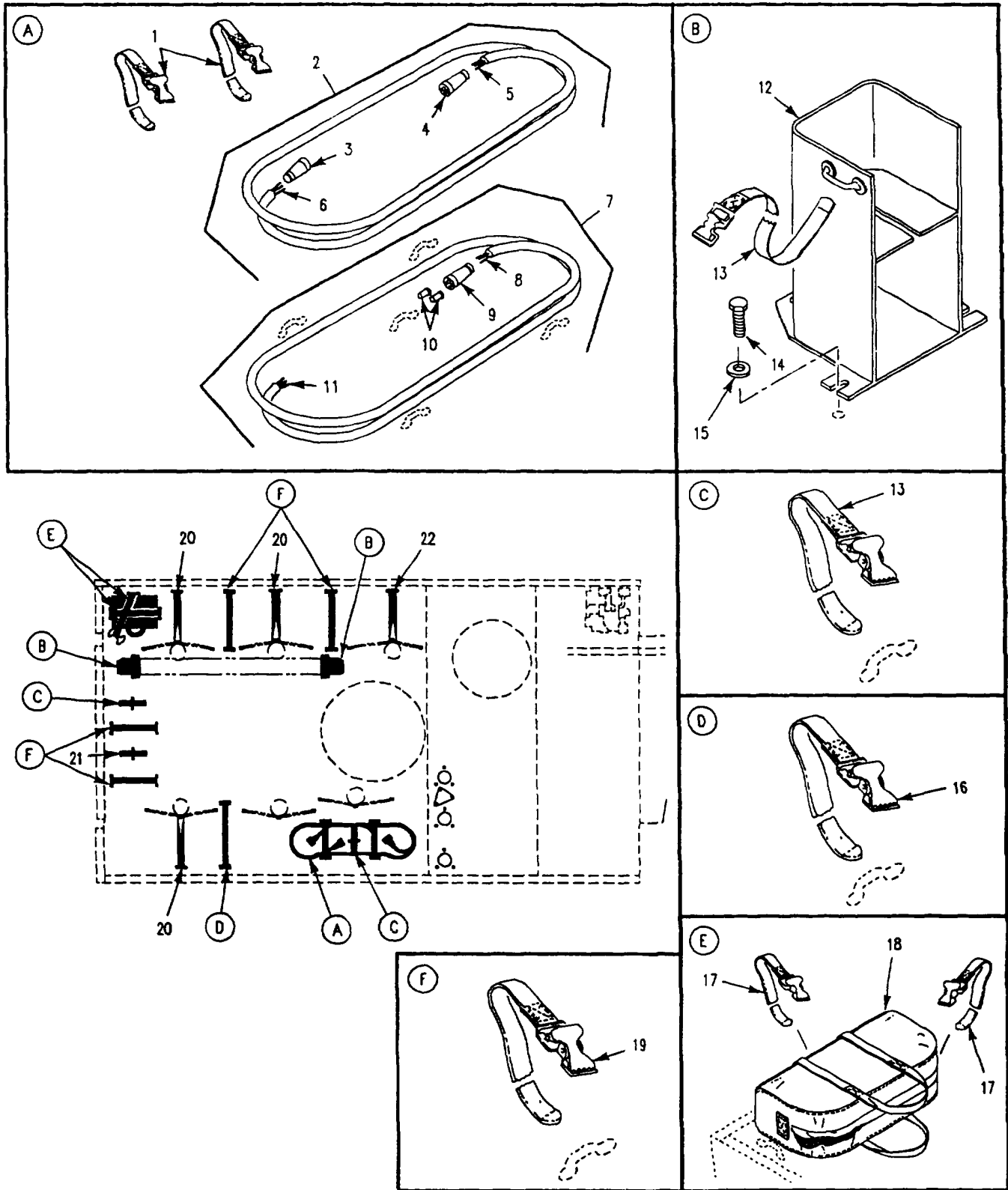

Figure 290. External Stowage Straps, Covers, and Mounting Hardware (M1068A3)

SECTION II

TM 9-2350-277-24P

(1) ITEM NO	(2) SMR CODE	(3) CAGE	(4) PART NUMBER	(5) DESCRIPTION AND USABLE ON CODE (UOC)	(6) QTY
				GROUP 1808 STOWAGE RACKS, BOXES, STRAPS CONTINUED FIG. 290 EXTERNAL STOWAGE STRAPS, COVERS, AND MOUNTING HARDWARE (M1068A3)	
1	PAOZZ	19207	8690475	STRAP, WEBBING UOC: AP3	2
2	PAOOZ	19207	12383864	CABLE ASSEMBLY, POWE UOC: AP3	1
3	PAOZZ	96906	MS90557C324055	.CONNECTOR, PLUG, ELEC UOC: AP3	1
4	PAFZA	96906	MS90556C32405P	.CONNECTOR, PLUG, ELEC UOC: AP3	1
5	MOOZZ	81349	M81044/9-6-9	.WIRE, ELECTRICAL MAKE FROM WIRE, P/N M81044/9-6-9..... UOC: AP3	V
6	MOOZZ	81349	M81044/9-4-9	.WIRE, ELECTRICAL MAKE FROM WIRE, P/N M81044/9-4-9 UOC: AP3	V
7	PAOZZ	19207	12383915	CABLE ASSEMBLY, POWE UOC: AP3	1
8	MOOZZ	81349	M81044/9-6-9	.WIRE, ELECTRICAL MAKE FROM WIRE, P/N M81044/9-6-9 UOC: AP3	V
9	PAOZZ	96906	MS90557C324055	.CONNECTOR, PLUG, ELEC UOC: AP3	1
10	PAOZA	96906	MS3348-6-8L	.CONTACT, ELECTRICAL UOC: AP3	1
11	MOOZZ	81349	M81044/9-4-9	.WIRE, ELECTRICAL MAKE FROM WIRE, P/N M81044/9-4-9 UOC: AP3	V
12	PAOZZ	19207	12382024	BRACKET, LIGHT RETEN UOC: AP3	2
13	PAOZZ	19207	8690476	STRAP, WEBBING UOC: AP3	4
14	PAOZZ	80204	B1821BH025C250N	SCREW, CAP, HEXAGON H UOC: AP3	6
15	PAOZZ	19200	10910174-16	WASHER, FLAT UOC: AP3	6
16	PAOZZ	19207	8690484	STRAP, WEBBING..... UOC: AP3	1
17	PAOZZ	19207	8690485	STRAP, WEBBING..... UOC: AP3	2
18	PAOZO	80063	SC-D-681610	GROUNDING KIT UOC: AP3	1
19	PAOZZ	19207	8690539	STRAP, WEBBING UOC: AP3	4
20	PAOZZ	19207	8690532	STRAP, WEBBING UOC: AP3	3
21	PAOZZ	19207	8690473	STRAP, WEBBING UOC: AP3	1
22	PAOZZ	19207	8690487	STRAP, WEBBING UOC: AP3	1
				END OF FIGURE	

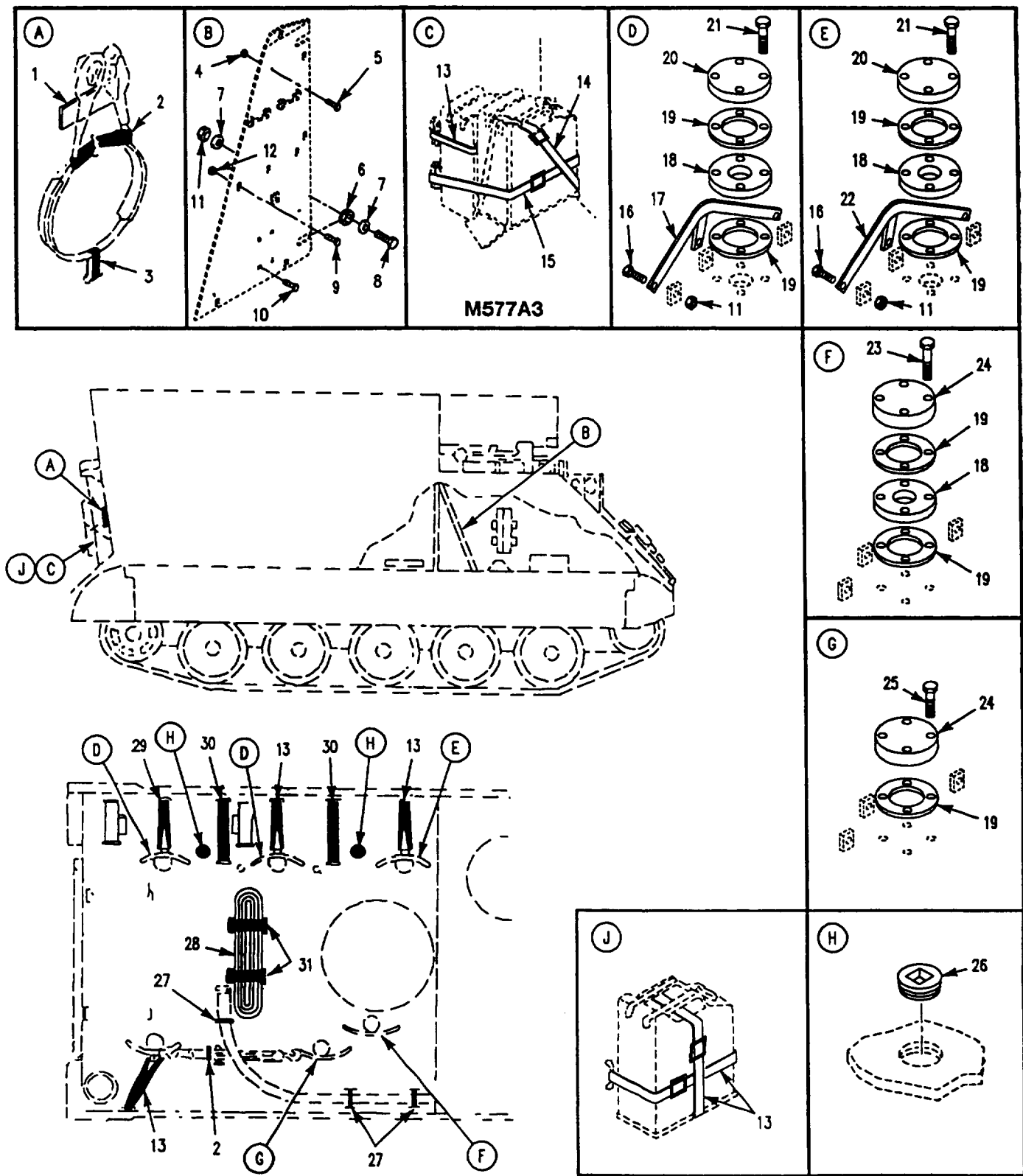

Figure 291. External Storage Straps, Covers, and Mounting Hardware (M1068A3, M577A3)

SECTION II

TM 9-2350-277-24P

(1) ITEM NO	(2) SMR CODE	(3) CAGE	(4) PART NUMBER	(5) DESCRIPTION AND USABLE ON CODE (UOC)	(6) QTY
				GROUP 1808 STOWAGE RACKS, BOXES, STRAPS CONTINUED FIG. 291 EXTERNAL STOWAGE STRAPS, COVERS, AND MOUNTING HARDWARE (M577A3, M1068A3)	
1	PAOZZ	19207	10886773	PAD, CUSHIONING UOC: AP3, AP5	1
2	PAOZZ	19207	8690519	STRAP, WEBBING UOC: AP3, AP5	2
3	PAOZZ	19207	8690513	STRAP, WEBBING UOC: AP3, AP5	1
4	PAOZZ	96906	MS21044N3	NUT, SELF-LOCKING, HE UOC: AP3, AP5	2
5	PAOZZ	96906	MS35207-263	SCREW, MACHINE..... UOC: AP3, AP5	2
6	PAOZZ	96906	MS35489-16	GROMMET, NONMETALLIC UOC: AP3, AP5	2
7	PAOZZ	96906	MS27183-15	WASHER, FLAT UOC: AP3, AP5	4
8	PAOZZ	80204	B1821AH038C125N	SCREW, CAP, HEXAGON H UOC: AP3, AP5	2
9	PAOZZ	80204	B1821BH031C075N	BOLT, MACHINE UOC: AP3, AP5	2
10	PAOZZ	80204	B1821BH025C063N	SCREW, CAP, HEXAGON H UOC: AP3, AP5	4
11	PAOZZ	96906	MS51922-17	NUT, SELF-LOCKING, HE UOC: AP3, AP5	20
12	PAOZZ	96906	MS51922-9	NUT, SELF-LOCKING, HE UOC: AP3, AP5	2
13	PAOZZ	19207	8690532	STRAP, WEBBING UOC: AP3	2
13	PAOZZ	19207	8690532	STRAP, WEBBING UOC: AP5	6
14	PAOZZ	18876	8690493	STRAP, WEBBING UOC: AP5	1
15	PAOZZ	19207	8690536	STRAP, WEBBING UOC: AP5	1
16	PAOZZ	80204	B1821BH038C175N	SCREW, CAP, HEXAGON H UOC: AP3, AP5	18
17	PAOZZ	19207	10949421-2	SUPPORT, ANTENNA UOC: AP3, AP5	5
18	PAOZZ	19207	10918008	PLATE, MOUNTING UOC: AP3, AP5	5
19	PAOZZ	19207	7726600	GASKET UOC: AP3, AP5	11
20	PAOZZ	19207	10875096	COVER, ACCESS..... UOC: AP3, AP5	3
21	PAOZZ	80204	B1821BH038C200N	SCREW, CAP, HEXAGON H UOC: AP3, AP5	12
22	PAOZZ	19207	11589091	PROTECTOR, ANTENNA UOC: AP3, AP5	1
23	PAOZZ	96906	MS51095-369	SCREW, CAP, HEXAGON H UOC: AP3, AP5	8
24	PAOZZ	19207	10861974	COVER, ACCESS..... UOC: AP3, AP5	3
25	PAOZZ	80204	B1821BH038C225N	SCREW, CAP, HEXAGON H UOC: AP3, AP5	4
26	PAOZZ	81348	WWP471	PLUG, PIPE UOC: AP3, AP5	2
27	PAOZZ	19207	8690515	STRAP, WEBBING UOC: AP3, AP5	3

SECTION II

TM 9-2350-277-24P

(1) ITEM NO	(2) SMR CODE	(3) CAGE	(4) PART NUMBER	(5) DESCRIPTION AND USABLE ON CODE (UOC)	(6) QTY
				GROUP 1808 STOWAGE RACKS, BOXES, STRAPS CONTINUED FIG. 291 EXTERNAL STOWAGE STRAPS, COVERS, AND MOUNTING HARDWARE, CONTINUED (M577A3, M1068A3)	
28	PAOOO	19207	11682379-2	CABLE KIT, ELECTRICAL SEE FIG. 300	1
29	PAOZZ	19207	8690538	UOC: AP3, AP5 STRAP, WEBBING	1
30	PAOZZ	19207	8690541	UOC: AP5 STRAP, WEBBING	2
31	PAOZZ	19207	8690473	UOC: AP5 STRAP, WEBBING..... UOC: AP3	2
				END OF FIGURE	

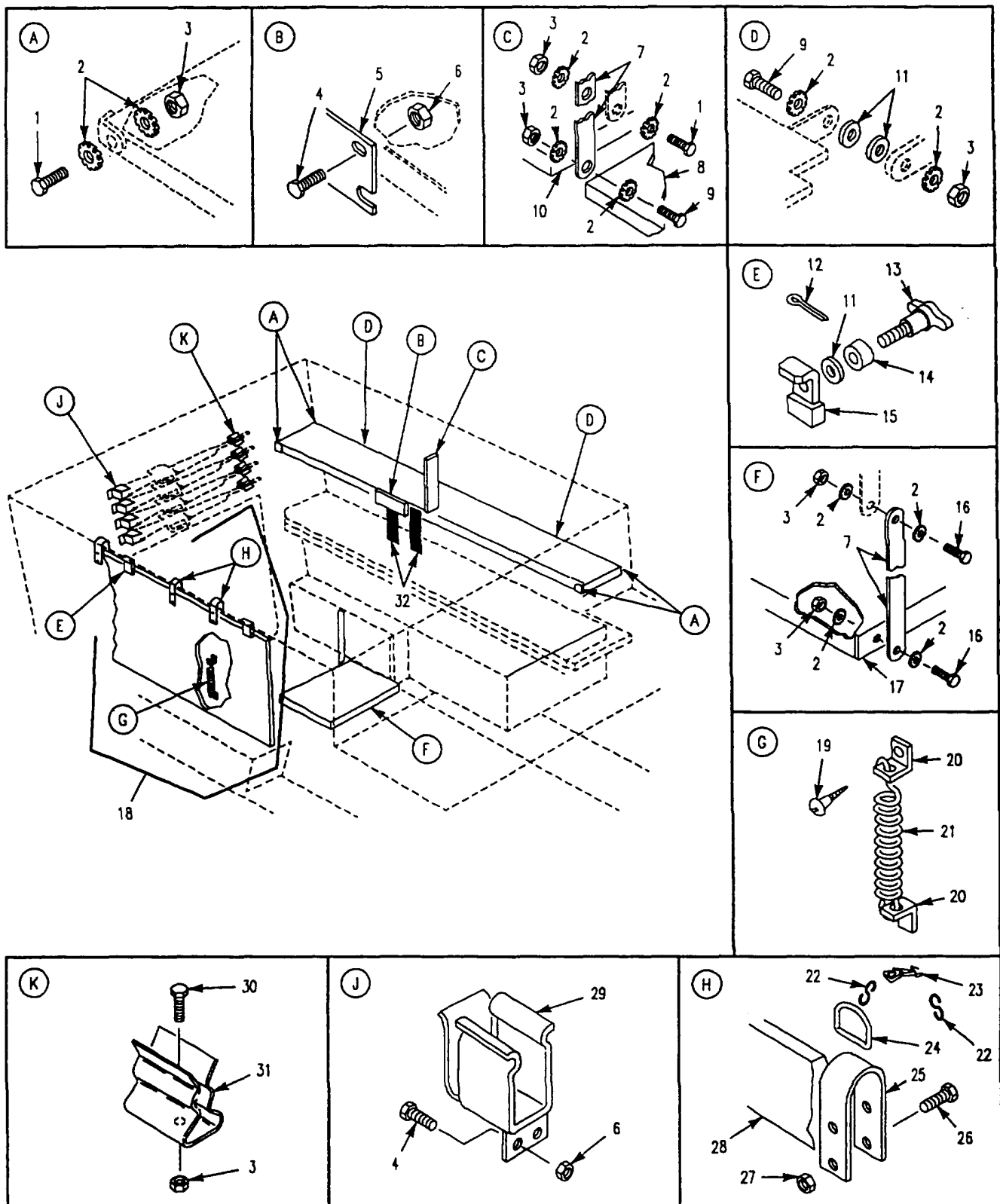

Figure 292. Internal Storage Straps, Racks and Hardware (M1068A3, M577A3)

SECTION II

TM 9-2350-277-24P

(1) ITEM NO	(2) SMR CODE	(3) CAGE	(4) PART NUMBER	(5) DESCRIPTION AND USABLE ON CODE (UOC)	(6) QTY
				GROUP 1808 STOWAGE RACKS, BOXES, STRAPS CONTINUED FIG. 292 INTERNAL STOWAGE STRAPS, RACKS AND HARDWARE (M577A3, M1068A3)	
1	PAOZZ	80204	B1821BH038C150N	SCREW, CAP, HEXAGON H UOC: AP5	6
2	PAOZZ	96906	MS45904-76	WASHER, LOCK UOC: AP5	28
3	PAOZZ	96906	MS51922-17	NUT, SELF-LOCKING, HE UOC: AP3, AP5	8
4	PAOZZ	80204	B1821BH025C100N	SCREW, CAP, HEXAGON H..... UOC: AP3, AP5	8
5	PAOZZ	19207	10917922	PLATE, MOUNTING UOC: AP3, AP5	3
6	PAOZZ	96906	MS51922-1	NUT, SELF-LOCKING, HE UOC: AP3, AP5	8
7	PAOZZ	19207	10918003	HANGER, STRAP UOC: AP5	2
8	PAOZZ	19207	10917899	SHELF, RADIO STOWAGE UOC: AP5	1
9	PAOZZ	80204	B18218H038C175N	SCREW, CAP, HEXAGON H..... UOC: AP5	4
10	PAOZZ	19207	10917896	RACK, STOWAGE, RADIO UOC: AP5	1
11	PAOZZ	96906	MS27183-14	WASHER, FLAT UOC: AP5	10
12	PAOZZ	96906	MS24665-134	PIN, COTTER UOC: AP5	2
13	PAOZZ	19207	10861387	THUMBSCREW UOC: AP5	2
14	PAOZZ	19207	10918035	SPACER, SLEEVE UOC: AP5	2
15	PAOZZ	19207	10861385	BRACKET, ANGLE UOC: AP5	2
16	PAOZZ	80204	B1821BH038C125N	SCREW, CAP, HEXAGON H UOC: AP5	4
17	PAOZZ	19207	10917946	RACK, STOWAGE RADIO RIGHT FRONT..... UOC: AP5	1
18	PAOZZ	19207	10917961	MAP REVISION SECTIO UOC: AP5	1
19	PAOZZ	96906	MS35493-52	.SCREW, WOOD UOC: AP5	4
20	PAOZZ	19207	10918038	.BRACKET, ANGLE UOC: AP5	4
21	PAOZZ	19207	10918037	.SPRING, HELICAL ,EXTE UOC: AP5	2
22	PAOZZ	96906	MS87006-51	.HOOK, CHAIN, S UOC: AP5	8
23	MOOZZ	80244	42C16887	.CHAIN, WELDLESS MAKE FROM CHAIN, P/N 42C16887; 30 IN LG..... UOC: AP5	4
24	PAOZZ	96906	MS51925-1	.RING, DEE UOC: AP5	4
25	PAOZZ	19207	10917970	.HANGER, PICTURE UOC: AP5	4
26	PAOZZ	96906	MS35206-268	.SCREW, MACHINE UOC: AP5	8
27	PAOZZ	88044	AN365-1024A	.NUT, SELF-LOCKING, HE UOC: AP5	8
28	XAOZZ	19207	10917961-1	.MAPBOARD UOC: AP5	1

SECTION II

TM 9-2350-277-24P

(1) ITEM NO	(2) SMR CODE	(3) CAGE	(4) PART NUMBER	(5) DESCRIPTION AND USABLE ON CODE (UOC)	(6) QTY
				GROUP 1808 STOWAGE RACKS, BOXES, STRAPS CONTINUED FIG. 292 INTERNAL STOWAGE STRAPS, RACKS AND HARDWARE, CONTINUED (M577A3, M1068A3)	
29	PAOZZ	19207	8763447	BRACKET ASSEMBLY	4
				UOC: AP3, AP5	
29	PAOZZ	19207	8763447	BRACKET ASSEMBLY	4
				UOC: AP5	
30	PAOZZ	80204	B1821AH038C075N	SCREW, CAP, HEXAGON H	4
				UOC: AP3, AP5	
30	PAOZZ	80204	B1821BH038C075N	SCREW, CAP, HEXAGON H.....	4
				UOC: AP5	
31	PAOZZ	19207	12367450	CLIP, SPRING TENSION	4
				UOC: AP3, AP5	
31	PAOZZ	19207	12367450	CLIP, SPRING TENSION	4
				UOC: AP5	
32	PAOZZ	19207	8690476	STRAP, WEBBING	2
				UOC: AP3, AP5	
				END OF FIGURE	

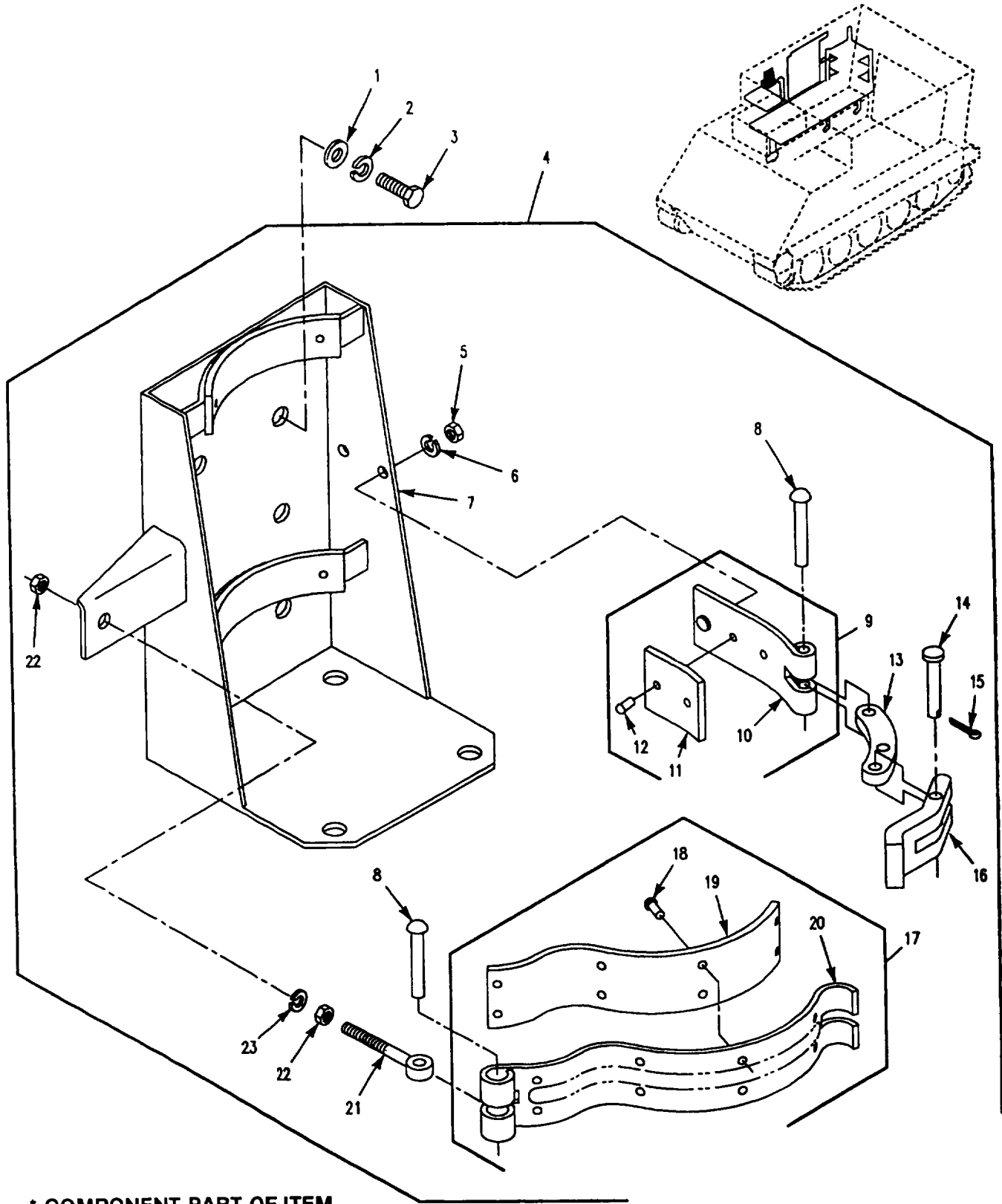

Figure 293. Bracket Mounting, Fire Extinguisher (M1068A3)

SECTION II

TM 9-2350-277-24P

(1) ITEM NO	(2) SMR CODE	(3) CAGE	(4) PART NUMBER	(5) DESCRIPTION AND USABLE ON CODE (UOC)	(6) QTY
				GROUP 1808 STOWAGE RACKS, BOXES, STRAPS CONTINUED FIG. 293 BRACKET MOUNTING, FIRE EXTINGUISHER (M1068A3)	
1	PAOZZ	96906	MS35335-34	WASHER, LOCK UOC: AP3	4
2	PAOZZ	96906	MS27183-11	WASHER, FLAT UOC: AP3	4
3	PAOZZ	80204	B1821BH031C075N	BOLT, MACHINE UOC: AP3	4
4	PAOOZ	19207	7357907	BRACKET, FIRE EXITING UOC: AP3	1
5	PAOZZ	96906	MS51968-5	.NUT, PLAIN, HEXAGON..... UOC: AP3	1
6	PAOZZ	96906	MS35338-45	.WASHER, LOCK UOC: AP3	1
7	XAOZZ	19207	7359576	.CONNECTOR, ROD END UOC: AP3	1
8	PAOZZ	96906	MS35743-47	.RIVET, SOLID UOC: AP3	2
9	PAOOZ	19207	8668257	.STRAP, RETAINING UOC: AP3	1
10	XAOZZ	19207	8668256	..LEAF, STRAP HINGE UOC: AP3	1
11	MFFZZ	19207	8668257-1	..LINING MAKE FROM LINING, 8668254 UOC: AP3	1
12	PAOZZ	96906	MS35685-3	..RIVET, SPLIT UOC: AP3	2
13	PAOZZ	19207	7359587	.CONNECTING LINK, RIG UOC: AP3	1
14	PAOZZ	19207	7359593	.PIN, STRAIGHT, HEADED UOC: AP3	1
15	PAOZZ	96906	MS24665-281	.PIN, COTTER UOC: AP3	1
16	PAOZZ	19207	7359590	.CLEVIS, ROD END UOC: AP3	1
17	PAOOZ	19207	7359579	.ARM ASSEMBLY, FIXED, UOC: AP3	1
18	PAOZZ	96906	MS35685-3	..RIVET, SPLIT UOC: AP3	8
19	MOOZZ	19207	7359579-1	..LINING MAKE FROM LINING, 7359580 UOC: AP3	1
20	XAOZZ	19207	7359583	..ARM UOC: AP3	1
21	PAOZZ	19207	7359589	.CONNECTOR, ROD END UOC: AP3	1
22	PAOZZ	96906	MS51967-8	.NUT, PLAIN, HEXAGON UOC: AP3	2
23	PAOZZ	96906	MS35335-34	.WASHER, LOCK UOC: AP3	2
				END OF FIGURE	

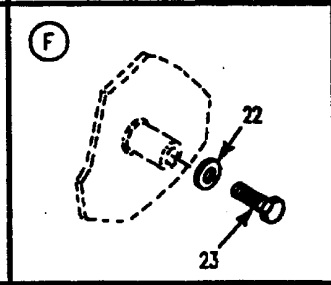
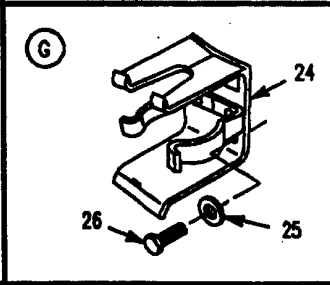
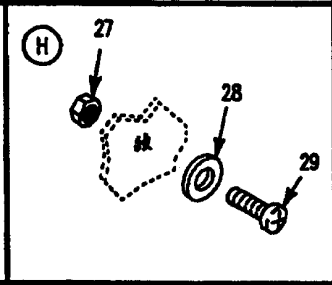
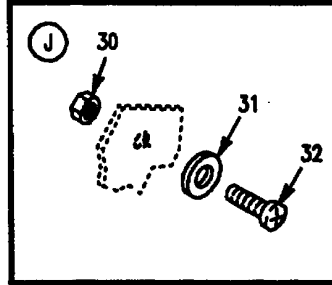
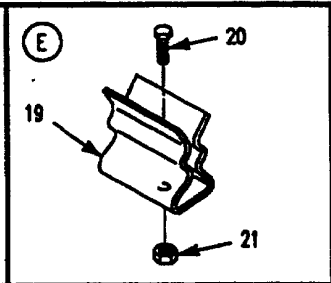
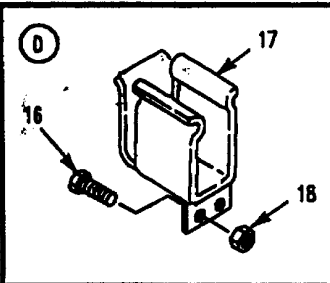
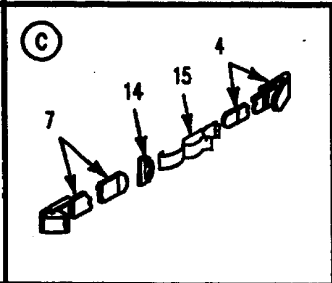
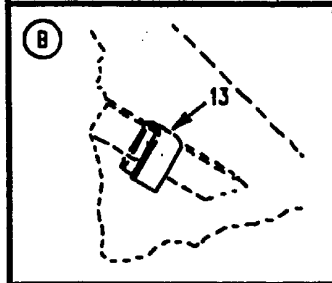
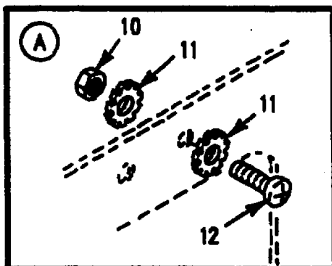
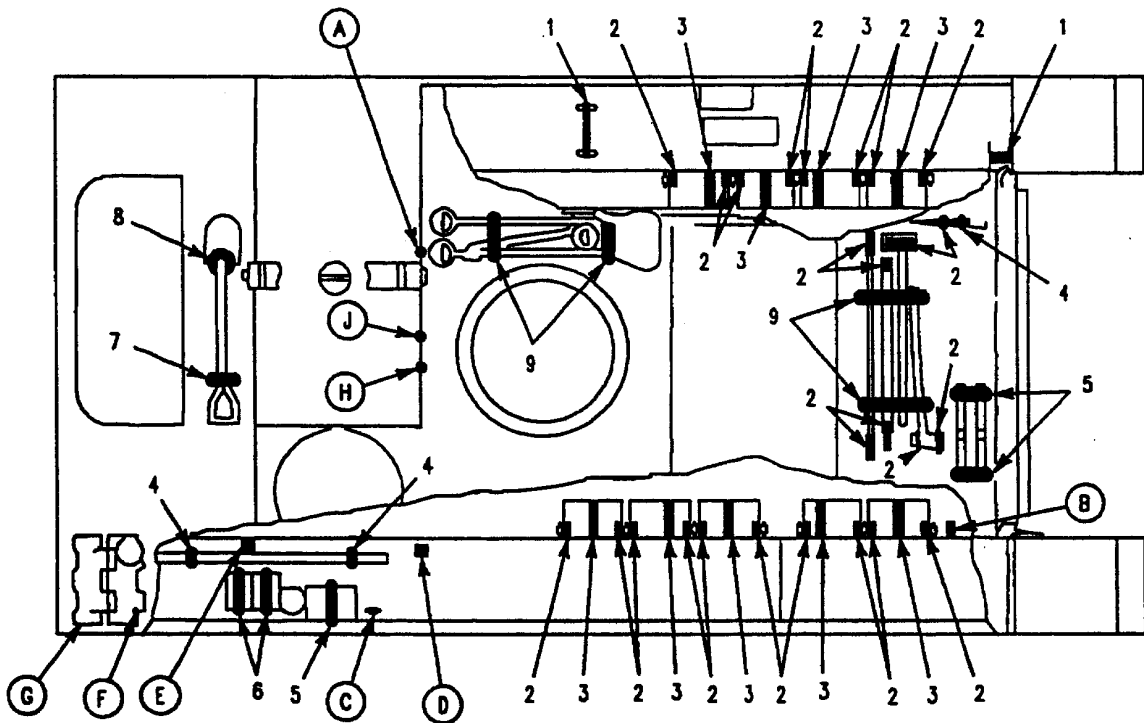

Figure 294. Stowage Straps and Mounting Hardware (M1059A3)

SECTION II

TM 9-2350-277-24P

(1) ITEM NO	(2) SMR CODE	(3) CAGE	(4) PART NUMBER	(5) DESCRIPTION AND USABLE ON CODE (UOC)	(6) QTY
				GROUP 1808 STOWAGE RACKS, BOXES, STRAPS CONTINUED FIG. 294 STOWAGE STRAPS AND MOUNTING HARDWARE (M1059A3)	
1	PAOZZ	19207	8690477	STRAP, WEBBING..... UOC: AP6	1
2	MOOZZ	19207	12382358-1	PAD, CUSHIONING MAKE FROM PAD, P/N 10886771 UOC: AP6	26
3	PAOZZ	19207	8690475	STRAP, WEBBING..... UOC: AP6	9
4	PAOZZ	19207	8690468	STRAP, WEBBING..... UOC: AP6	4
5	PAOZZ	19207	18690470	STRAP, WEBBING..... UOC: AP6	2
6	PAOZZ	19207	8690476	STRAP, WEBBING..... UOC: AP6	2
7	PAOZZ	19207	8690466	STRAP, WEBBING..... UOC: AP6	2
8	PAOZZ	19207	8690472	STRAP, WEBBING..... UOC: AP6	1
9	PAOZZ	19207	8690473	STRAP, WEBBING..... UOC: AP6	4
10	PAOZZ	96906	MS51971-1	NUT, PLAIN, HEXAGON UOC: AP6	2
11	PAOZZ	96906	MS45904-69	WASHER, LOCK..... UOC: AP6	4
12	PAOZZ	96906	MS35206-280	SCREW, MACHINE UOC: AP6	2
13	PAOZZ	19207	10932311	PAD, CUSHIONING UOC: AP6	12
14	PAOZZ	96906	MS51925-4	RING, DEE..... UOC: AP6	1
15	PAOZZ	19207	7013845	CLAMP ASSY BOX HOLD UOC: AP6	1
16	PAOZZ	80204	B1821BH025C100N	SCREW, CAP, HEXAGON H UOC: AP6	2
17	PAOZZ	19207	8763447	BRACKET ASSEMBLY UOC: AP6	2
18	PAOZZ	96906	MS51922-1	NUT, SELF-LOCKING, HE UOC: AP6	4
19	PAOZZ	19207	12367450	CLIP, SPRING TENSION UOC: AP6	2
20	PAOZZ	80204	B1821BH038C075N	SCREW, CAP, HEXAGON H UOC: AP6	2
21	PAOZZ	96906	MS51922-17	NUT, SELF-LOCKING, HE UOC: AP6	4
22	PAOZZ	19207	8763458	WASHER, FLAT UOC: AP6	4
23	PAOZZ	80204	B1821BH050C 150N	SCREW, CAP, HEXAGON H..... UOC: AP6	4
24	PAOZZ	19207	7359524	BRACKET, MOUNTING..... UOC: AP6	1
26	PAOZZ	80204	B1821BH038C100N	SCREW, CAP, HEXAGON H..... UOC: AP6	2
27	PAOZZ	96906	MS21044N6	NUT, SELF-LOCKING, HE UOC: AP6	2
28	PAOZZ	96906	MS27183-57	WASHER, FLAT UOC: AP6	4
29	PAOZZ	96906	MS35207-311	SCREW, MACHINE UOC: AP6	2

SECTION II

TM 9-2350-277-24P

(1) ITEM NO	(2) SMR CODE	(3) CAGE	(4) PART NUMBER	(5) DESCRIPTION AND USABLE ON CODE (UOC)	(6) QTY
				GROUP 1808 STOWAGE RACKS, BOXES, STRAPS CONTINUED FIG. 294 STOWAGE STRAPS AND MOUNTING HARDWARE, CONTINUED (M1059A3)	
30	PAOZZ	96906	MS21044N4	NUT, SELF-LOCKING, HE..... UOC: AP6	1
31	PAOZZ	96906	MS27183-10	WASHER, FLAT..... UOC: AP6	2
32	PAOZZ	96906	MS35207-281	SCREW, MACHINE. UOC: AP6	1
				END OF FIGURE	

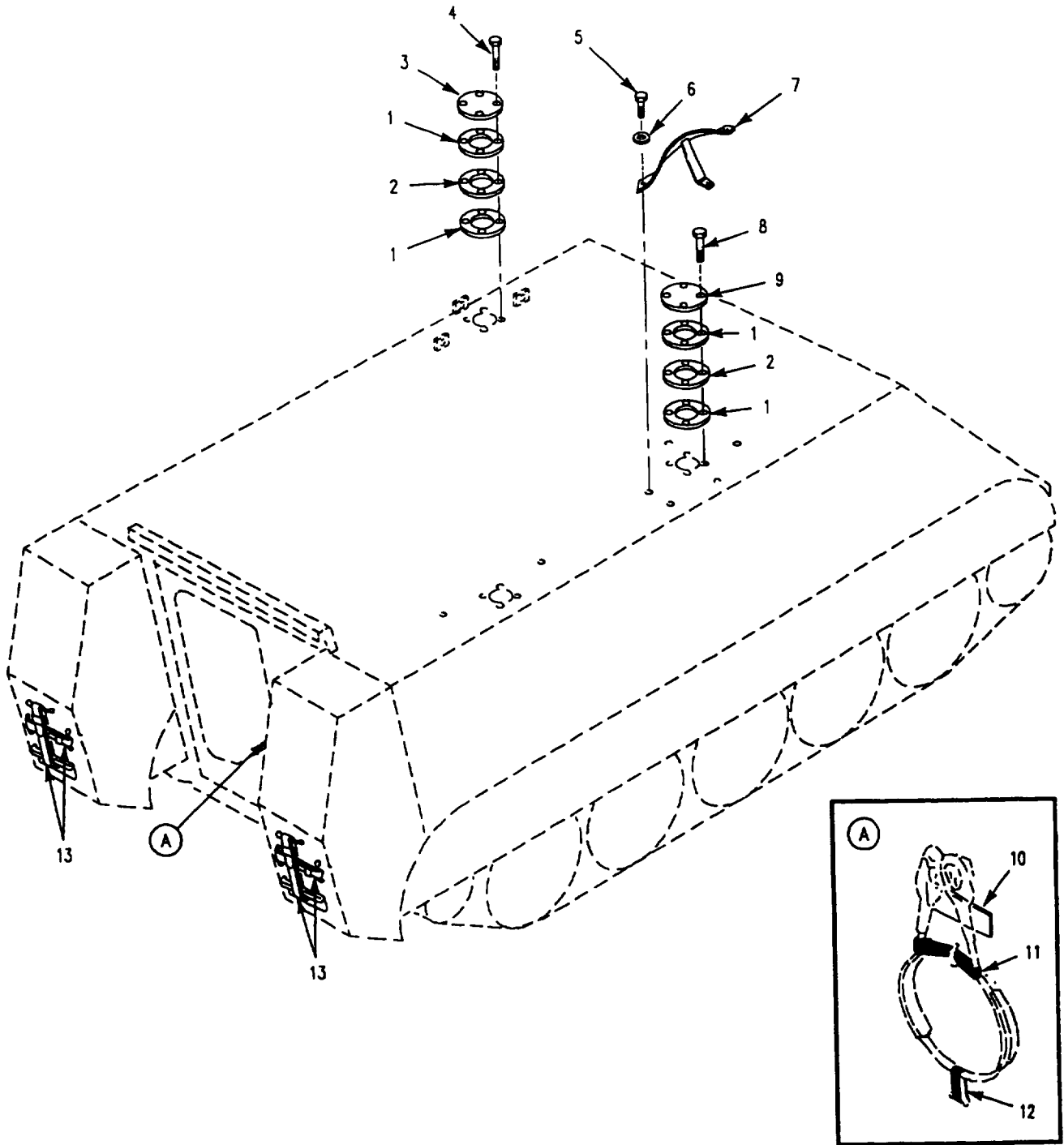

Figure 295. Stowage Strap and Mounting Hardware (M1059A3)

SECTION II

TM 9-2350-277-24P

(1) ITEM NO	(2) SMR CODE	(3) CAGE	(4) PART NUMBER	(5) DESCRIPTION AND USABLE ON CODE (UOC)	(6) QTY
				GROUP 1808 STOWAGE RACKS, BOXES, STRAPS CONTINUED FIG. 295 STOWAGE STRAPS AND MOUNTING HARDWARE (M1059A3)	
1	PAOZZ	19207	7726600	GASKET UOC: AP6	4
2	PAOZZ	19207	7726598	ADAPTER, ANTENNA BAS UOC: AP6	2
3	PAOZZ	19207	10875096	COVER, ACCESS..... UOC: AP6	1
4	PAOZZ	80204	B1821BH038C200N	SCREW, CAP, HEXAGON H UOC: AP6	4
5	PAOZZ	80204	B1821AH050C150N	SCREW, CAP, HEXAGON H UOC: AP6	3
6	PAOZZ	96906	MS27183-18	WASHER, FLAT UOC: AP6	3
7	PAOZZ	19207	10918109-1	SUPPORT, ANTE..... UOC: AP6	1
8	PAOZZ	80204	B1821BH038C275N	SCREW, CAP, HEXAGON H UOC: AP6	4
9	PAOZZ	19207	10861974	COVER, ACCESS..... UOC: AP6	1
10	PAOZZ	19207	10886773	PAD, CUSHIONING..... UOC: AP6	1
11	PAOZZ	19207	8690519	STRAP, WEBBING..... UOC: AP6	1
12	PAOZZ	19207	8690513	STRAP, WEBBING..... UOC: AP6	1
13	PAOZZ	19207	8690532	STRAP, WEBBING..... UOC: AP6	4
				END OF FIGURE	

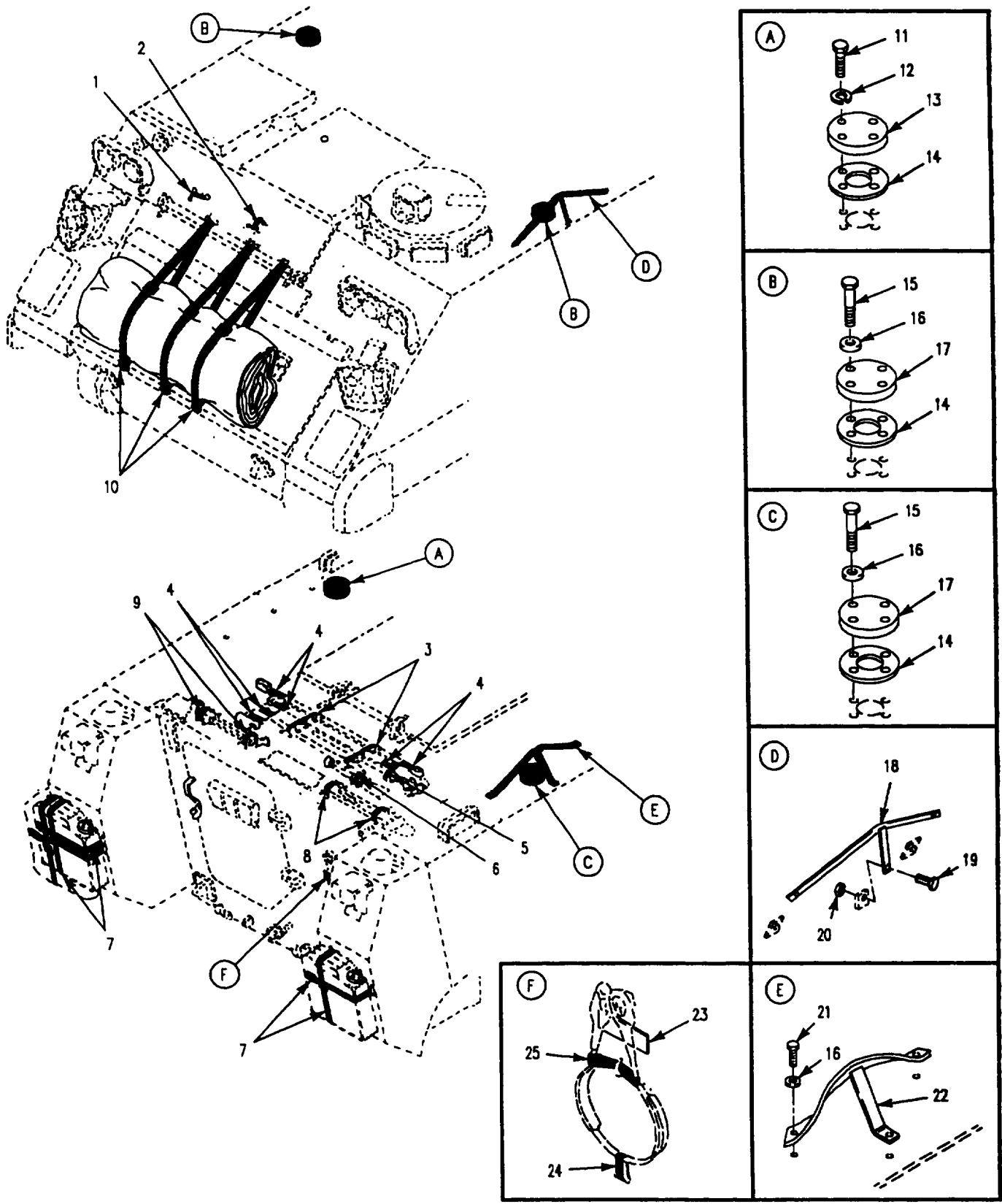

Figure 296. Stowage Straps, Antenna Guards And, Covers (M901A3)

SECTION II

TM 9-2350-277-24P

(1) ITEM NO	(2) SMR CODE	(3) CAGE	(4) PART NUMBER	(5) DESCRIPTION AND USABLE ON CODE (UOC)	(6) QTY
				GROUP 1808 STOWAGE RACKS, BOXES, STRAPS CONTINUED FIG. 296 STOWAGE STRAPS, ANTENNA GUARDS AND COVERS (M901A3)	
1	PAOZZ	19207	8690472	STRAP, WEBBING UOC: AP7	1
2	PAOZZ	19207	8690466	STRAP, WEBBING UOC: AP7	1
3	PAOZZ	19207	8690476	STRAP, WEBBING. UOC: AP7	2
4	MOOZZ	119207	10886771	PAD, CUSHIONING MAKE FROM PAD, P/N 10886771 UOC: AP7	8
5	PAOZZ	19207	8690459	STRAP, EBBING UOC: APT	1
6	PAOZZ	19207	8690465	STRAP, WEBBING UOC: AP7	1
7	PAOZZ	19207	8690532	STRAP, WEBBING..... UOC: AP7	4
8	PAOZZ	19207	8690468	STRAP, WEBBING UOC: AP7	2
9	PAOZZ	19207	8690470	STRAP, WEBBING UOC: AP7	2
10	PAOZZ	19207	8690505	STRAP, WEBBING..... UOC: AP7	3
11	PAOZZ	80204	B1821BH038C150N	SCREW, CAP, HEXAGON H UOC: AP7	4
12	PAOZZ	96906	MS35338-46	WASHER, LOCK UOC: AP7	12
14	PAOZZ	19207	7726600	GASKET UOC: AP7	4
15	PAOZZ	80204	B1821BH038C200N	SCREW, CAP, HEXAGON H UOC: AP7	8
16	PAOZZ	96906	MS27183-18	WASHER, FLAT UOC: AP7	3
17	PAOZZ	19207	10861974	COVER, ACCESS UOC: AP7	3
18	PAOZZ	19207	10949421-2	SUPPORT, ANTENNA UOC: AP7	1
19	PAOZZ	80204	B1821BH038C175N	SCREW, CAP, HEXAGON H UOC: AP7	3
20	PAOZZ	96906	MS51943-35	NUT, SELF-LOCKING, HE UOC: AP7	3
21	PAOZZ	80204	B1821BH050C150N	SCREW, CAP, HEXAGON H..... UOC: AP7	4
22	PAOZZ	19207	10918109-1	SUPPORT, ANTENNA..... UOC: AP7	1
23	PAOZZ	19207	10886773	PAD, CUSHIONING UOC: AP7	1
24	PAOZZ	19207	8690513	STRAP, WEBBING..... UOC: AP7	1
25	PAOZZ	19207	8690519	STRAP, WEBBING UOC: AP7	1
				END OF FIGURE	

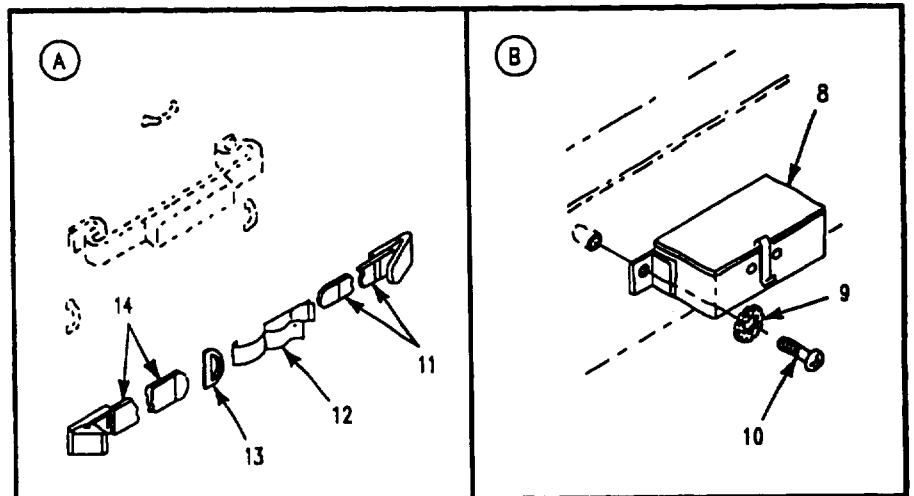
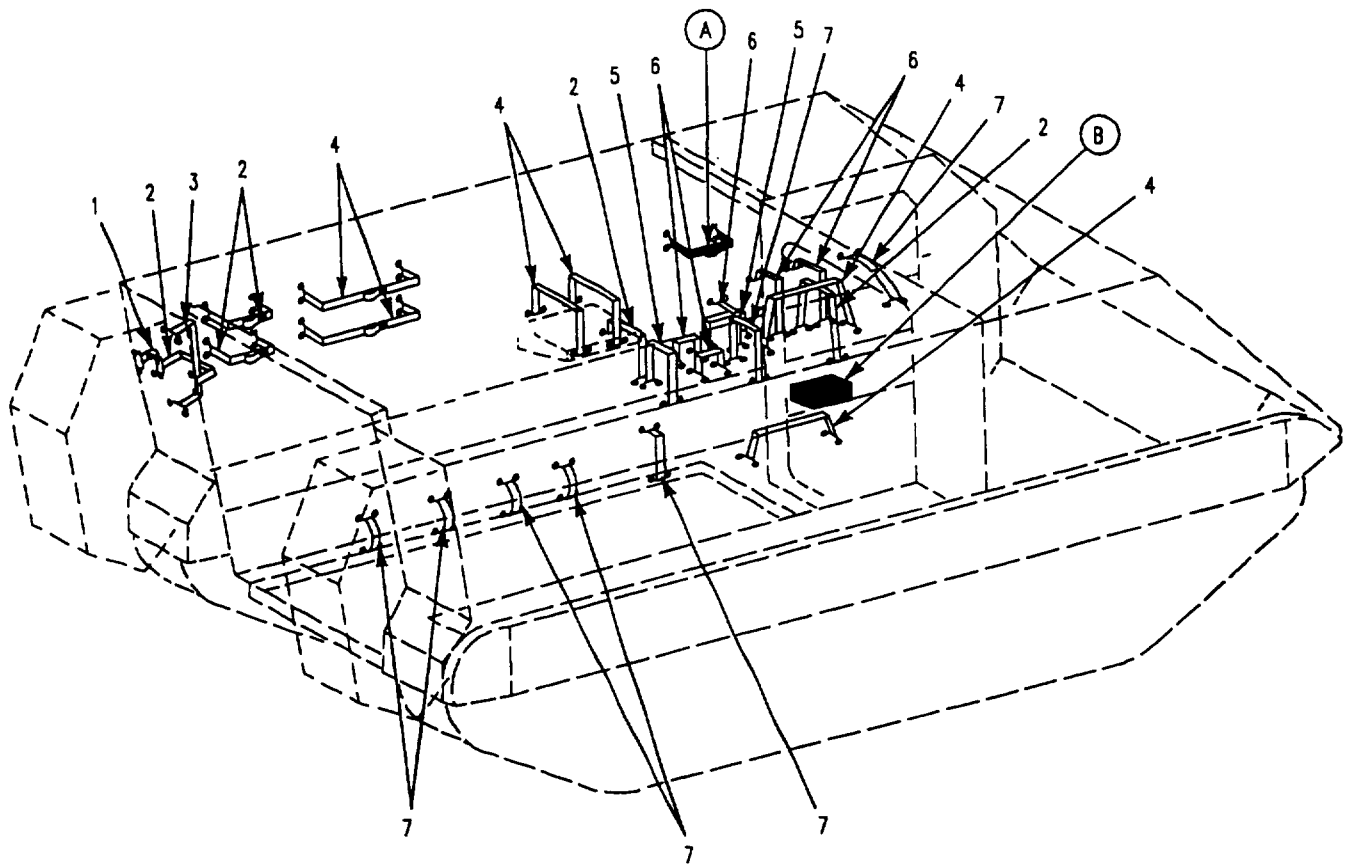

Figure 297. Internal Vehicle Components (M901A3)

SECTION II

TM 9-2350-277-24P

(1) ITEM NO	(2) SMR CODE	(3) CAGE	(4) PART NUMBER	(5) DESCRIPTION AND USABLE ON CODE (UOC)	(6) QTY
				GROUP 1808 STOWAGE RACKS, BOXES, STRAPS CONTINUED FIG. 297 INTERNAL VEHICLE COMPONENTS (M901A3)	
1	PAOZZ	19207	8690465	STRAP, WEBBING..... UOC: AP7	1
2	PAOZZ	19207	8690476	STRAP, WEBBING..... UOC: AP7	5
3	PAOZZ	19207	8690481	STRAP, WEBBING..... UOC: AP7	1
4	PAOZZ	19207	8690482	STRAP, WEBBING UOC: AP7	6
5	PAOZZ	19207	8690475	STRAP, WEBBING UOC: AP7	2
6	PAOZZ	19207	8690470	STRAP, EBBING UOC: AP7	5
7	PAOZZ	19207	8690472	STRAP, WEBBING UOC: AP7	7
8	PAOOZ	19207	11677876	PERISCOPE SUBASSEMB SEE FIG. 321 UOC: AP7	1
9	PAOZZ	96906	MS45904-60	WASHER, LOCK..... UOC: AP7	2
10	PAOZZ	96906	MS35206-263	SCREW, MACHINE..... UOC: AP7	2
11	PAOZZ	19207	8690468	STRAP, EBBING UOC: AP7	1
12	PAOZZ	19207	7013845	CLAMP ASSY BOX HOLD UOC: AP7	1
13	PAOZZ	96906	MS51925-4	RING, DEE..... UOC: AP7	1
14	PAOZZ	19207	8690466	STRAP, WEBBING UOC: AP7	1
				END OF FIGURE	

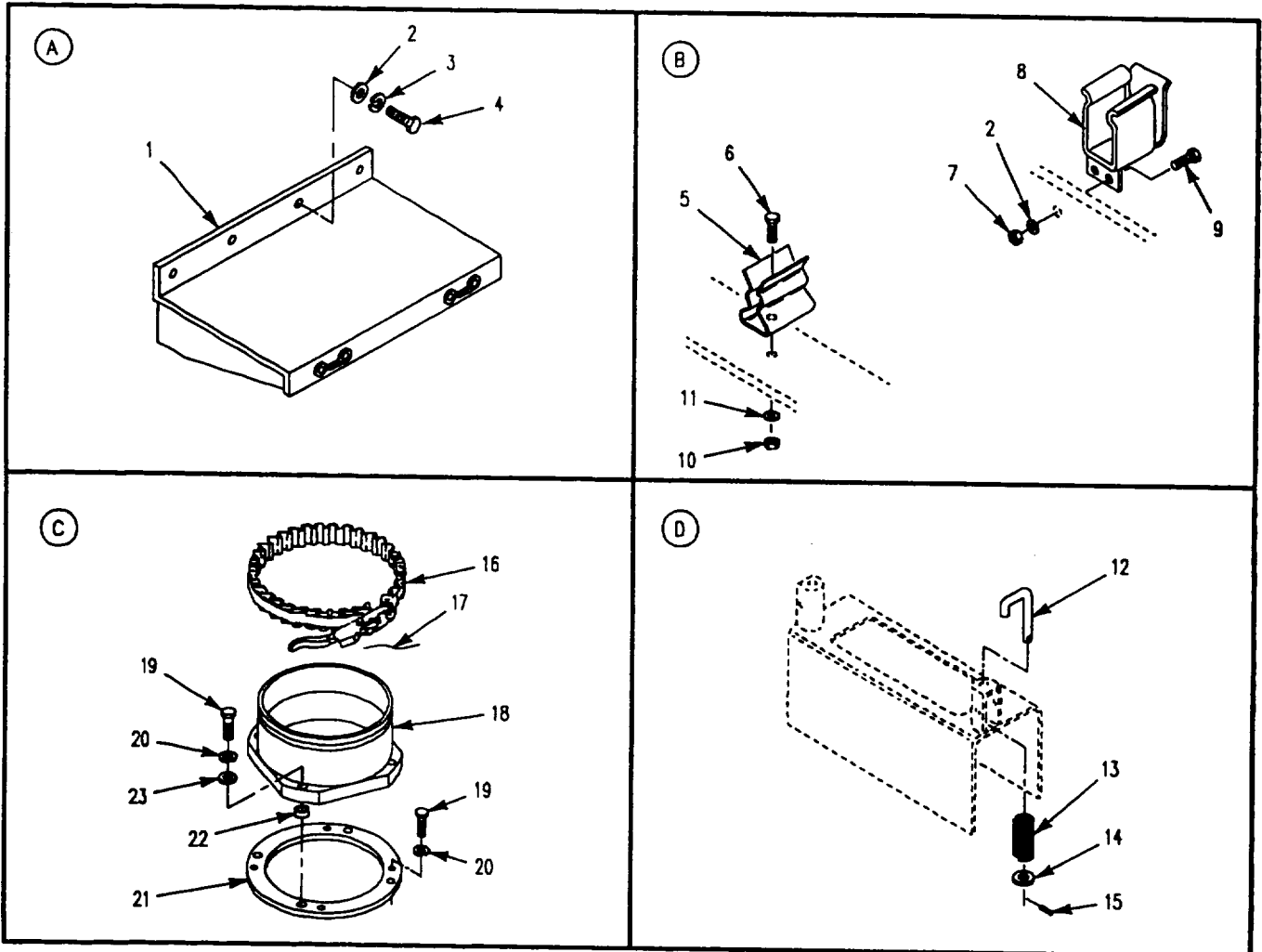
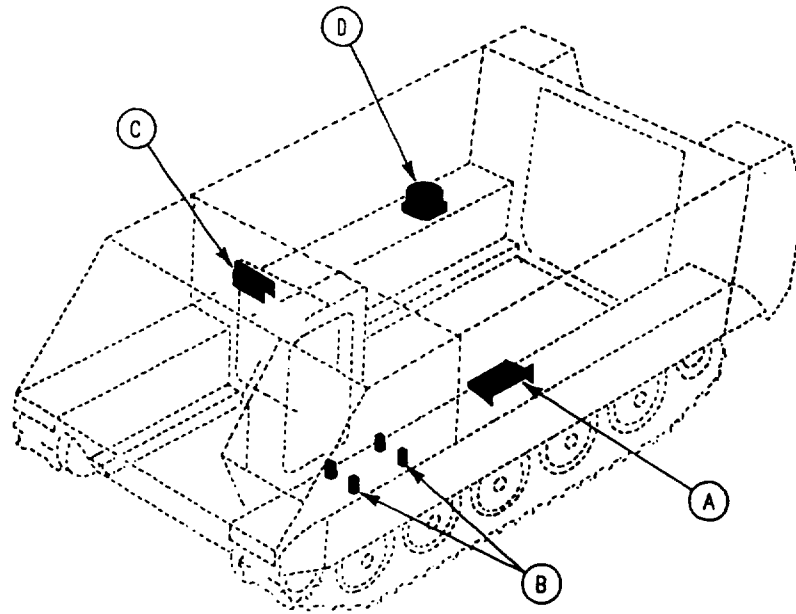

Figure 298. Vehicle Straps and Components (M901A3)

SECTION II

TM 9-2350-277-24P

(1) ITEM NO	(2) SMR CODE	(3) CAGE	(4) PART NUMBER	(5) DESCRIPTION AND USABLE ON CODE (UOC)	(6) QTY
				GROUP 1808 STOWAGE RACKS, BOXES, STRAPS CONTINUED FIG. 298 VEHICLE STRAPS AND COMPONENTS (M901A3)	
1	PAOZZ	19207	12265753	SHELF ASSEMBLY, STOR UOC: AP7	1
2	PAOZZ	88044	AN960-416	WASHER, FLAT..... UOC: AP7	16
3	PAOZZ	96906	MS35338-44	WASHER, LOCK UOC: AP7	16
4	PAOZZ	80204	B1821BH025C075N	SCREW, CAP, HEXAGON H UOC: AP7	16
5	PAOZZ	19207	8763447	BRACKET ASSEMBLY UOC: AP7	2
6	PAOZZ	80204	B1821AH025C100N	SCREW, CAP, HEXAGON H UOC: AP7	4
7	PAOZZ	96906	MS51922-17	NUT, SELF-LOCKING, HE UOC: AP7	2
8	PAOZZ	19207	11597872	BRACKET, RIFLE, STOWA UOC: AP7	2
9	PAOZZ	80204	B1821AH038C075N	SCREW, CAP, HEXAGON H UOC: AP7	2
10	PAOZZ	96906	MS51922-1	NUT, SELF-LOCKING, HE UOC: AP7	4
11	PAOZZ	88044	AN960-616	WASHER, FLAT UOC: AP7	2
12	PAOZZ	19207	8340901	.HOOK, HATCH, DRIVERS UOC: AP7	2
13	PAOZZ	19207	7761546	.SPRING, HELICAL, COMP UOC: AP7	2
14	PAOZZ	96906	MS27183-12	WASHER, FLAT..... UOC: AP7	2
15	PAOZZ	96906	MS24665-281	PIN, COTTER UOC: AP7	2
16	PAOZZ	19204	10084533	DEP REPORTED STK-NO UOC: AP7	1
17	PAOZZ	96906	MS20995C20	WIRE, NONELECTRICAL UOC: AP7	1
18	PAOZZ	19207	12265715	PLATE, RETAINING, SHA UOC: AP7	1
19	PAOZZ	96906	MS16997-99	SCREW, CAP, SOCKET HE UOC: AP7	8
20	PAOZZ	96906	MS35338-46	WASHER, LOCK UOC: AP7	8
21	PAOZZ	19207	12352417	SPACER, TAPERED UOC: AP7	1
22	PAOZZ	96906	MS51830-108L	INSERT, SCREW THREAD UOC: AP7	4
23	PAOZZ	88044	AN960-616	WASHER, FLAT..... UOC: AP7	6
				END OF FIGURE	

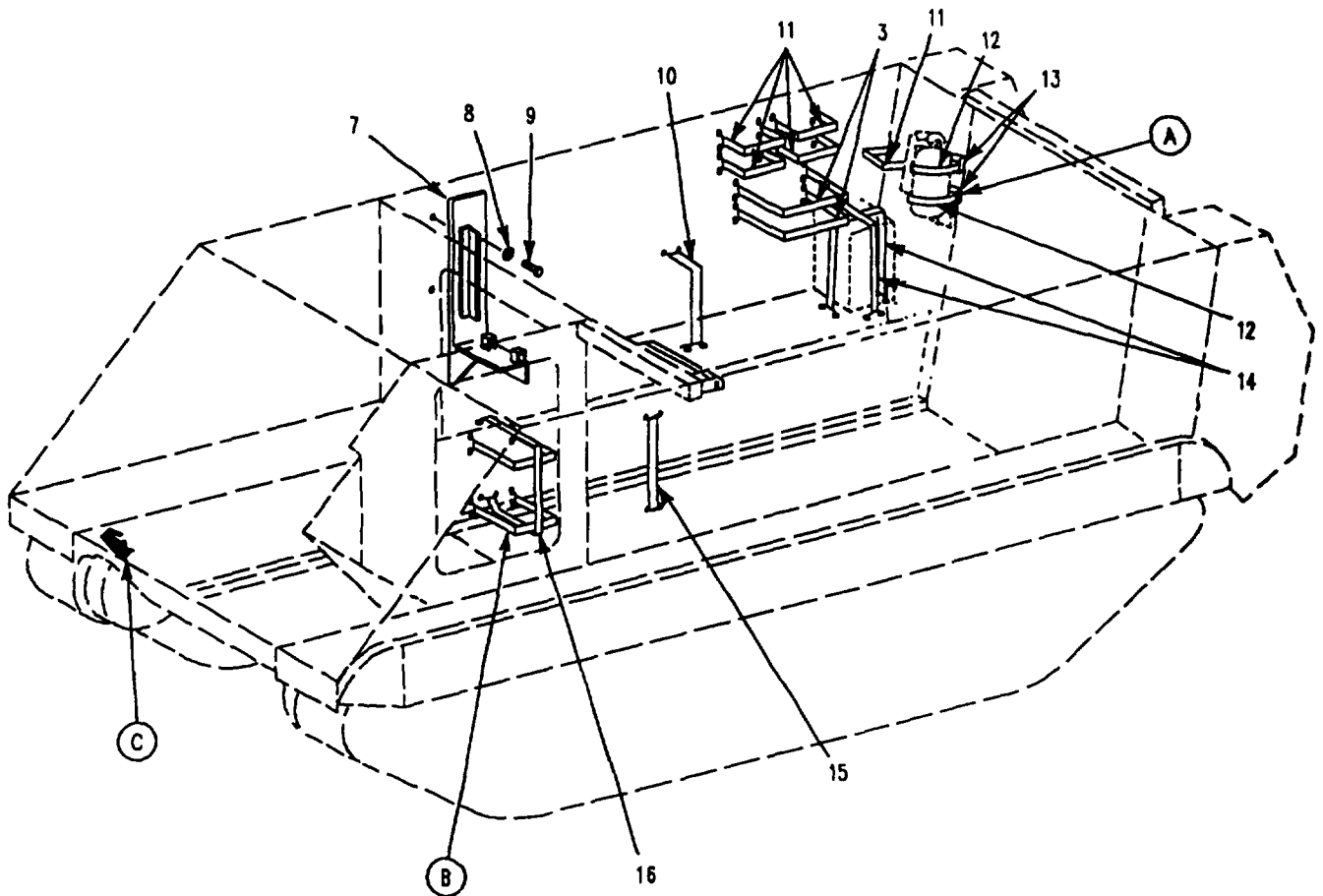
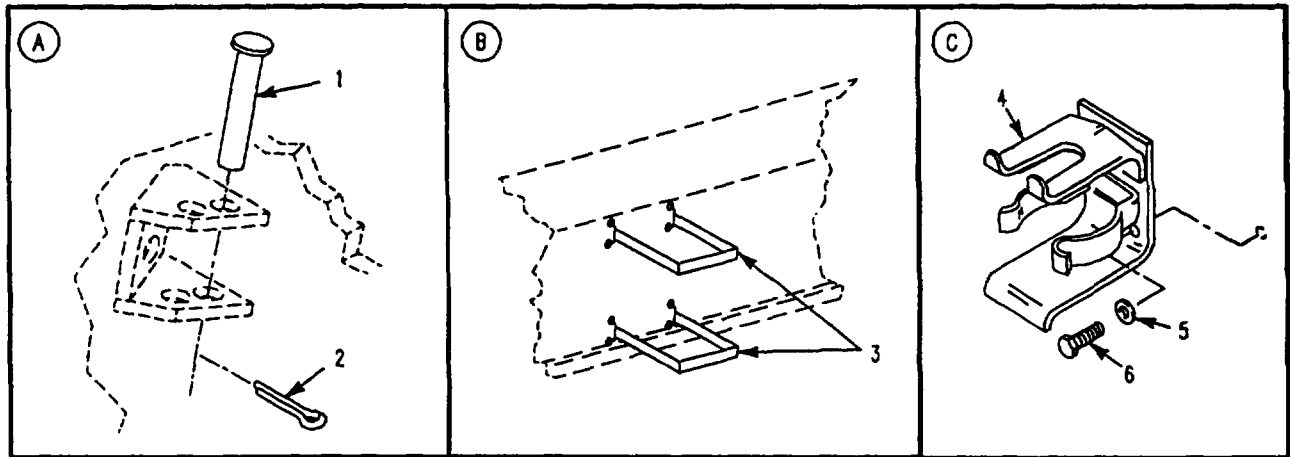

Figure 299. Internal Vehicle Storage Straps (M901A3)

SECTION II

TM 9-2350-277-24P

(1) ITEM NO	(2) SMR CODE	(3) CAGE	(4) PART NUMBER	(5) DESCRIPTION AND USABLE ON CODE (UOC)	(6) QTY
				GROUP 1808 STORAGE RACKS, BOXES, STRAPS CONTINUED FIG. 299 INTERNAL VEHICLE STOWAGE STRAPS (M901A3)	
1	PAOZZ	96906	MS20392-3C49	PIN, STRAIGHT, HEADED UOC: AP7	4
2	PAOZZ	96906	MS24665-132	PIN, COTTER. UOC: AP7	4
3	PAOZZ	19207	8690482	STRAP, WEBBING..... UOC: AP7	4
4	PAOZZ	19207	7359524	BRACKET, MOUNTING..... UOC: AP7	2
5	PAOZZ	96906	MS27183-14	WASHER, FLAT..... UOC: AP7	2
6	PAOZZ	80204	B1821AH038C100N	SCREW, CAP, HEXAGON H UOC: AP7	2
7	PAOZZ	19207	12265938	AMMUNITION RACK..... UOC: AP7	1
8	PAOZZ	88044	AN960-816	WASHER, FLAT..... UOC: AP7	2
9	PAOZZ	80204	B18218BH00F175N	SCREW, CAP, HEXAGON H UOC: AP7	2
10	PAOZZ	19207	8690472	STRAP, WEBBING UOC: AP7	1
11	PAOZZ	19207	8690476	STRAP, WEBBING..... UOC: AP7	5
12	PAOZZ	19207	8690468	STRAP, WEBBING..... UOC: AP7	2
13	PAOZZ	19207	7013845	CLAMP ASSY BOX HOLD UOC: AP7	1
14	PAOZZ	19207	8690486	STRAP, WEBBING UOC: AP7	1
15	PAOZZ	19207	8690481	STRAP, WEBBING..... UOC: AP7	1
16	PAOZZ	19207	8690483	STRAP, WEBBING..... UOC: AP7	1
				END OF FIGURE	

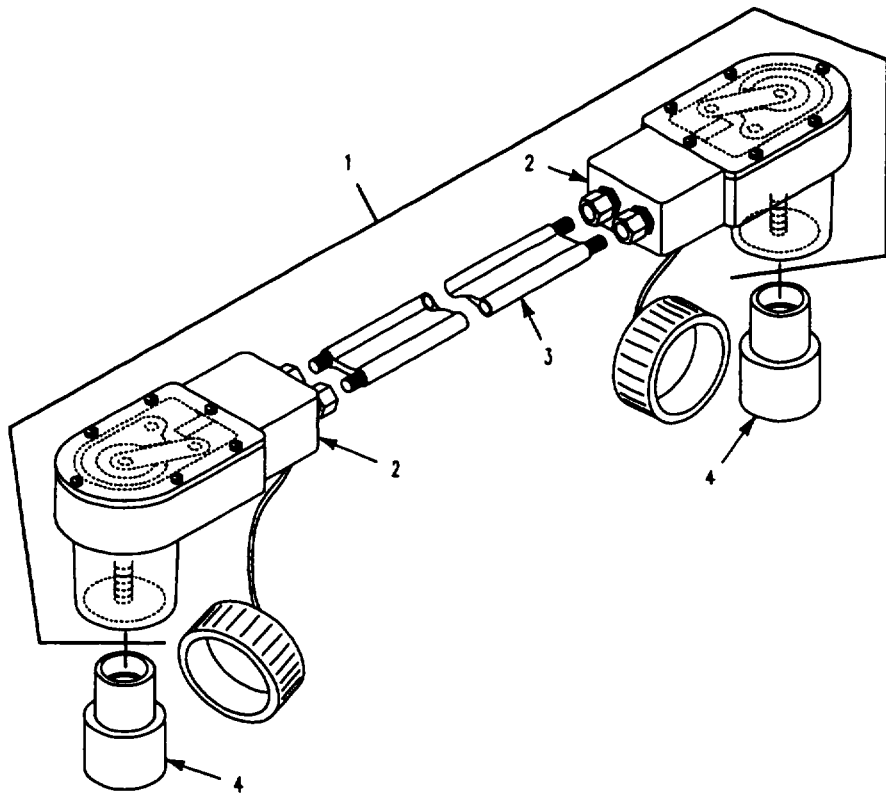

Figure 300. Intervehicle, Power Cable
(M1068A3, M577A3)

SECTION II

TM 9-2350-277-24P

(1) ITEM NO	(2) SMR CODE	(3) CAGE	(4) PART NUMBER	(5) DESCRIPTION AND USABLE ON CODE (UOC)	(6) QTY
				GROUP 1808 STOWAGE RACKS, BOXES, STRAPS CONTINUED FIG. 300 INTERVEHICLE POWER CABLE (M577A3, M1068A3)	
1	PAOOO	19207	11682336-2	CABLE ASSEMBLY, POWE..... UOC: AP3, AP5	1
2	PAOZZ	19207	11682338	. CONNECTOR, PLUG, ELEC UOC: AP3, AP5	2
3	XAOZZ	19207	11682337-2	. WIRING HARNESS UOC: AP3, AP5	1
4	PAOZZ	19207	11677570	. ADAPTER, CONNECTOR UOC: AP3, AP5	2
				END OF FIGURE	

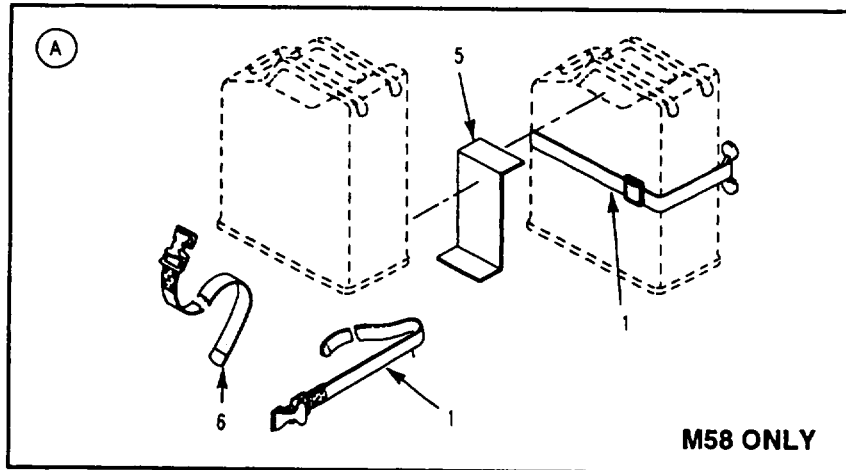
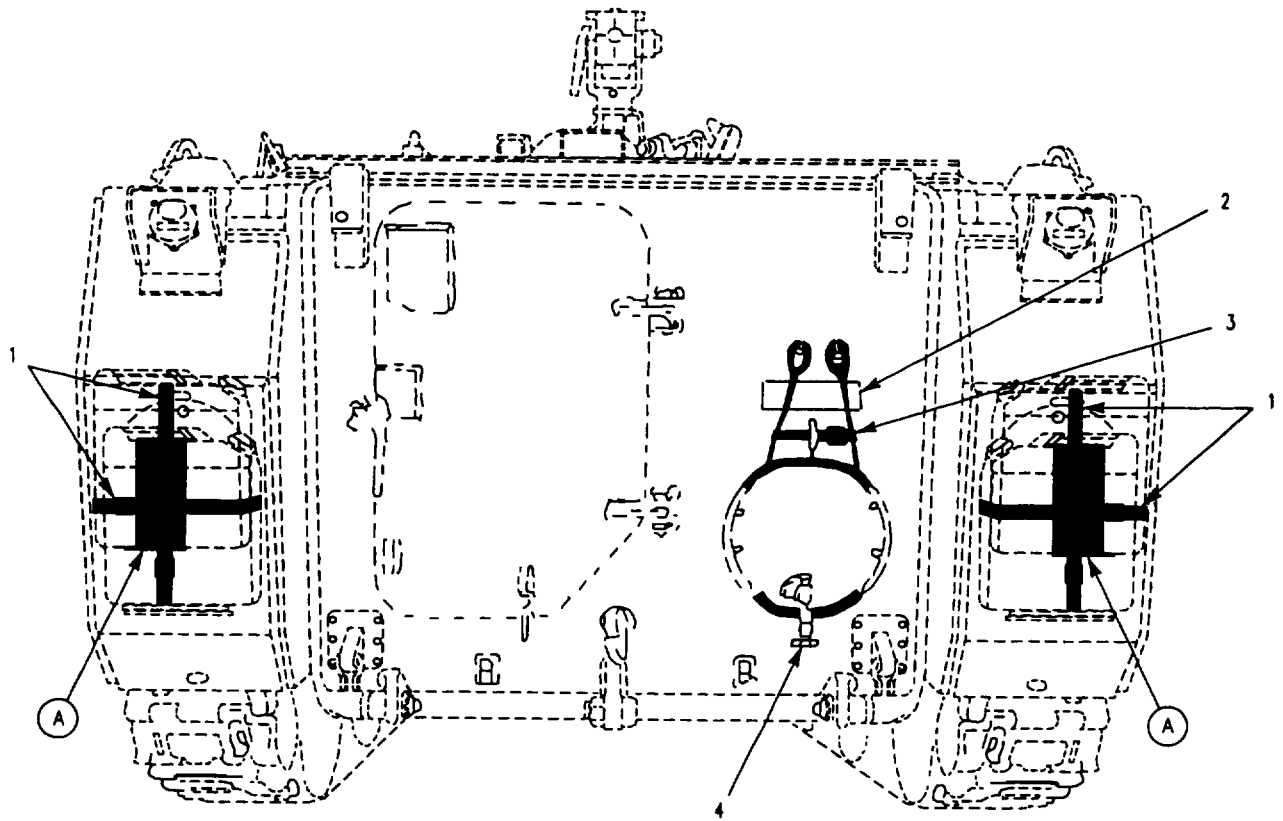

Figure 301. Storage Straps
(M113A3, M58, M981A3)

SECTION II

TM 9-2350-277-24P

(1) ITEM NO	(2) SMR CODE	(3) CAGE	(4) PART NUMBER	(5) DESCRIPTION AND USABLE ON CODE (UOC)	(6) QTY
				GROUP 1808 STOWAGE RACKS, BOXES, STRAPS CONTINUED FIG. 301 STOWAGE STRAPS (M113A3, M981A3, n58)	
1	PAOZZ	19207	8690532	STRAP, WEBBING UOC: APC, AP1	4
1	PAOZZ	19207	8690530	STRAP, WEBBING..... UOC: AP8	4
2	PAOZZ	19207	10886773	PAD, CUSHIONING UOC: APC, AP1, AP8	1
3	PAOZZ	19207	8690519	STRAP, WEBBING..... UOC: APC, AP1, AP8	1
4	PAOZZ	19207	8690513	STRAP, WEBBING..... UOC: APC, AP1, AP8	1
5	PAOZZ	19207	12460635	BRACKET UOC: AP8	2
6	PAOZZ	19207	8690539	STRAP, WEBBING UOC: AP8	2
				END OF FIGURE	

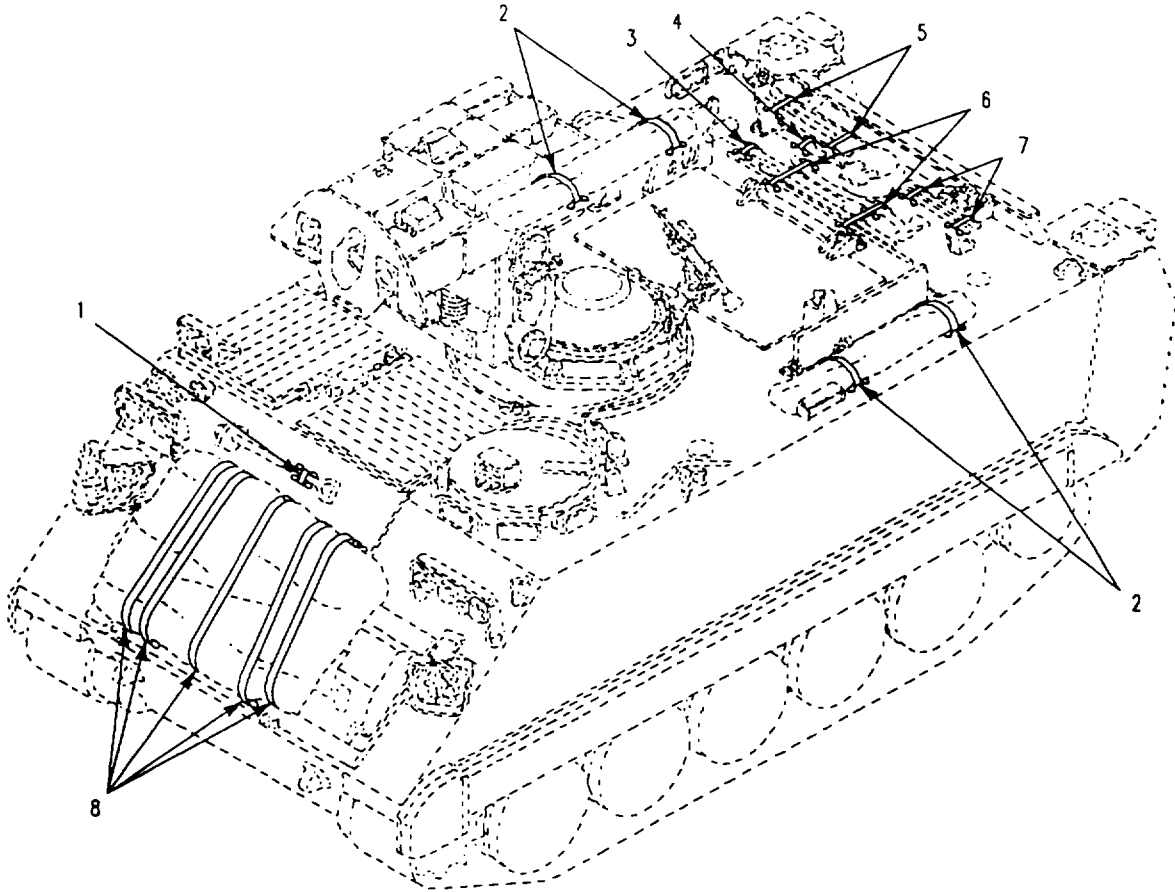

Figure 302. Stowage, Straps
(M981A3)

SECTION II

TM 9-2350-277-24P

(1) ITEM NO	(2) SMR CODE	(3) CAGE	(4) PART NUMBER	(5) DESCRIPTION AND USABLE ON CODE (UOC)	(6) QTY
				GROUP 1808 STOWAGE RACKS, BOXES, STRAPS CONTINUED FIG. 302 STOWAGE STRAPS (M981A3]	
1	PAOZZ	19207	8690469	STRAP, WEBBING UOC: AP1	1
2	PAOZZ	19207	8690483	STRAP, WEBBING UOC: AP1	4
3	PAOZZ	19207	8690462	STRAP, WEBBING..... UOC: AP1	1
4	PAOZZ	19207	8690465	STRAP, EBBING UOC: AP1	1
5	PAOZZ	19207	: 8690468	STRAP, EBBING UOC: AP1	2
6	PAOZZ	19207	8690476	STRAP, WEBBING. UOC: AP1	2
7	PAOZZ	19207	8690470	STRAP, WEBBING UOC: AP1	2
8	PAOZZ	19207	8690540	STRAP, WEBBING..... UOC: AP1 END OF FIGURE	5

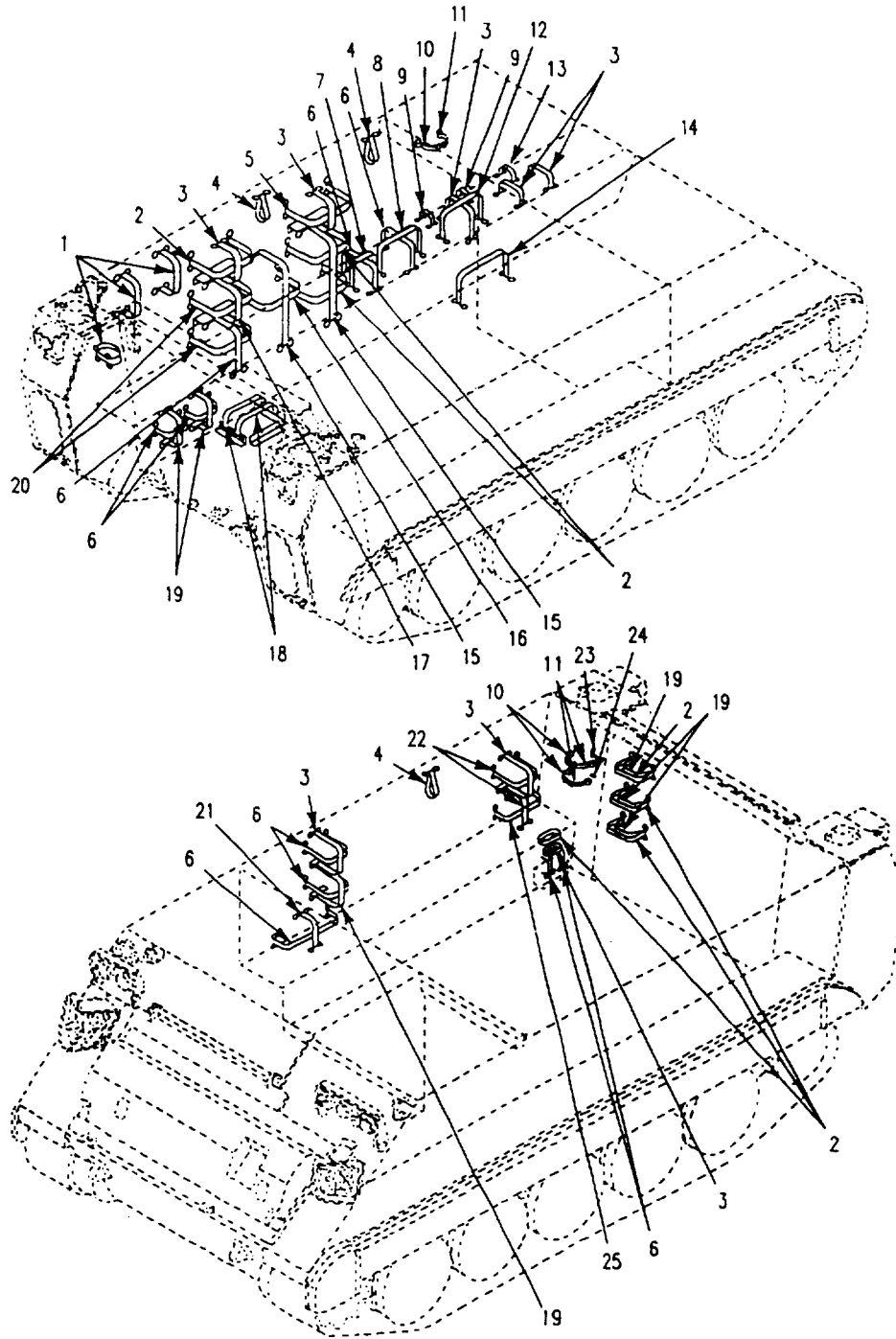

Figure 303. Stowage Strap
(M981A3)

SECTION II

TM 9-2350-277-24P

(1) ITEM NO	(2) SMR CODE	(3) CAGE	(4) PART NUMBER	(5) DESCRIPTION AND USABLE ON CODE (UOC)	(6) QTY
				GROUP 1808 STOWAGE RACKS, BOXES, STRAPS CONTINUED FIG. 303 STORAGE STRAPS (M981A3)	
1	PAOZZ	19207	8690475	STRAP, WEBBING UOC: AP1	3
2	PAOZZ	19207	8690491	STRAP, WEBBING..... UOC: AP1	7
3	PAOZZ	19207	8690476	STRAP, WEBBING UOC: AP1	8
4	PAOZZ	19207	8763238	STRAP, WEBBING UOC: AP1	3
5	PAOZZ	19207	8690492	STRAP, WEBBING UOC: AP1	1
6	PAOZZ	19207	8690482	STRAP, WEBBING UOC: AP1	10
7	PAOZZ	19207	8690481	STRAP, WEBBING. UOC: AP	1
8	PAOZZ	19207	8690483	STRAP, WEBBING UOC: AP1	1
9	PAOZZ	19207	8690470	STRAP, WEBBING UOC: AP1	2
10	PAOZZ	19207	7013845	CLAMP ASSY BOX HOLD UOC: AP1	3
11	PAOZZ	19207	8690468	STRAP, WEBBING..... UOC: AP1	3
12	PAOZZ	19207	8690478	STRAP, WEBBING..... UOC: AP1	1
13	PAOZZ	19207	8690472	STRAP, WEBBING..... UOC: AP1	1
14	PAOZZ	19207	8690486	STRAP, WEBBING UOC: AP1	1
15	PAOZZ	19207	8690489	STRAP, WEBBING UOC: AP1	2
16	PAOZZ	19207	8690488	STRAP, WEBBING UOC: AP1	1
17	PAOZZ	19207	8690487	STRAP, WEBBING. UOC: AP1	1
18	PAOZZ	19207	8690485	STRAP, WEBBING UOC: AP1	2
19	PAOZZ	21450	586689	STRAP, WEBBING. UOC: AP1	6
20	PAOZZ	18876	8690493	STRAP, WEBBING UOC: AP1	1
21	PAOZZ	19207	8690473	STRAP, WEBBING UOC: AP1	1
22	PAOZZ	19207	8690479	STRAP, WEBBING..... UOC: AP1	2
23	PAOZZ	196906	MS20392-3C49	PIN, STRAIGHT, HEADED UOC: AP1	4
24	PAOZZ	96906	MS24665-132	PIN, COTTER UOC: AP1	4
25	PAOZZ	19207	8690484	STRAP, WEBBING UOC: AP1	1
				END OF FIGURE	

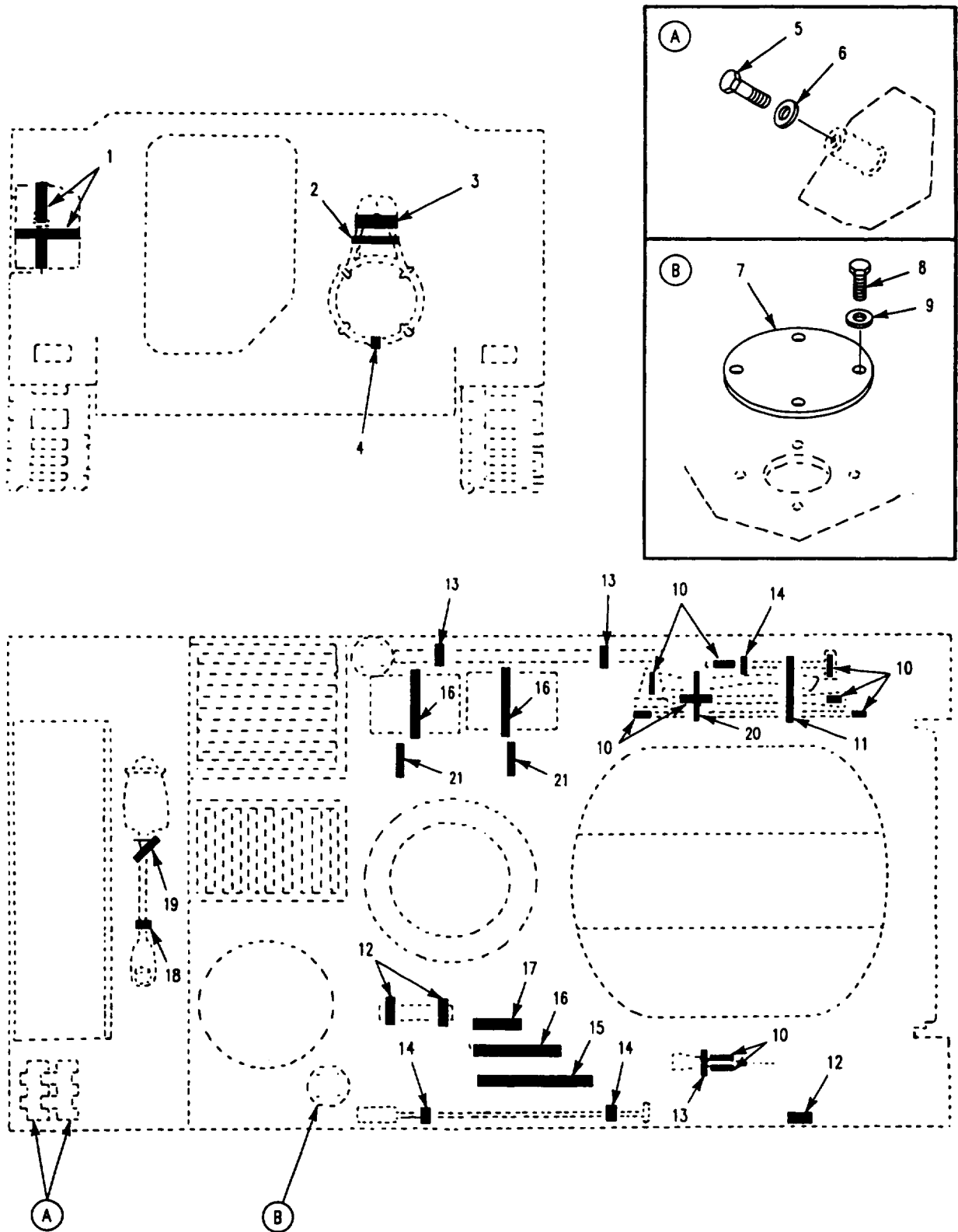

Figure 304. External Stowage Straps, Pads, and Mounting Hardware (M1064A3)

SECTION II

TM 9-2350-277-24P

(1) ITEM NO	(2) SMR CODE	(3) CAGE	(4) PART NUMBER	(5) DESCRIPTION AND USABLE ON CODE (UOC)	(6) QTY
				GROUP 1808 STOWAGE RACKS, BOXES, STRAPS CONTINUED FIG. 304 EXTERNAL STOWAGE STRAPS, PADS, AND MOUNTING HARDWARE	
1	PAOZZ	19207	8690532	STRAP, WEBBING..... UOC: AP2	4
2	PAOZZ	19207	8690519	STRAP, WEBBING..... UOC: AP2	1
3	PAOZZ	19207	10886773	PAD, CUSHIONING..... UOC: AP2	1
4	PAOZZ	19207	8690513	STRAP, WEBBING..... UOC: AP2	1
5	PAOZZ	80204	B1821AH050C150N	SCREW, CAP, HEXAGON H..... UOC: AP2	4
6	PAOZZ	19207	8763458	WASHER, FLAT..... UOC: AP2	4
7	PAOZZ	19207	10875096	COVER, ACCESS..... UOC: AP2	1
8	PAOZZ	80204	B1821AH038C100N	SCREW, CAP, HEXAGON H..... UOC: AP2	4
9	PAOZZ	96906	MS27183-14	WASHER, FLAT..... UOC: AP2	4
10	PAOZZ	19207	10886771	PAD; CUSHIONING, MAKE FROM PAD, P/N 10886771 3.75 IN L6. UOC: AP2	9
11	PAOZZ	19207	8690475	STRAP, WEBBING..... UOC: AP2	1
12	PAOZZ	19207	8690465	STRAP, WEBBING..... UOC: AP2	3
13	PAOZZ	19207	8690468	STRAP WEBBING..... UOC: AP2	1
14	PAOZZ	19207	8690462	STRAP, WEBBING..... UOC: AP2	3
15	PAOZZ	19207	8690486	STRAP, WEBBING..... UOC: AP2	1
16	PAOZZ	19207	8690482	STRAP, WEBBING..... UOC: AP2	3
17	PAOZZ	19207	8690477	STRAP, WEBBING..... UOC: AP2	1
18	PAOZZ	19207	8690466	STRAP, WEBBING..... UOC: AP2	1
19	PAOZZ	19207	8690472	STRAP, WEBBING..... UOC: AP2	1
20	PAOZZ	19204	8690471	STRAP, WEBBING..... UOC: AP2	1
21	PAOZZ	19207	8690473	STRAP, WEBBING..... UOC: AP2	2
				END OF FIGURE	

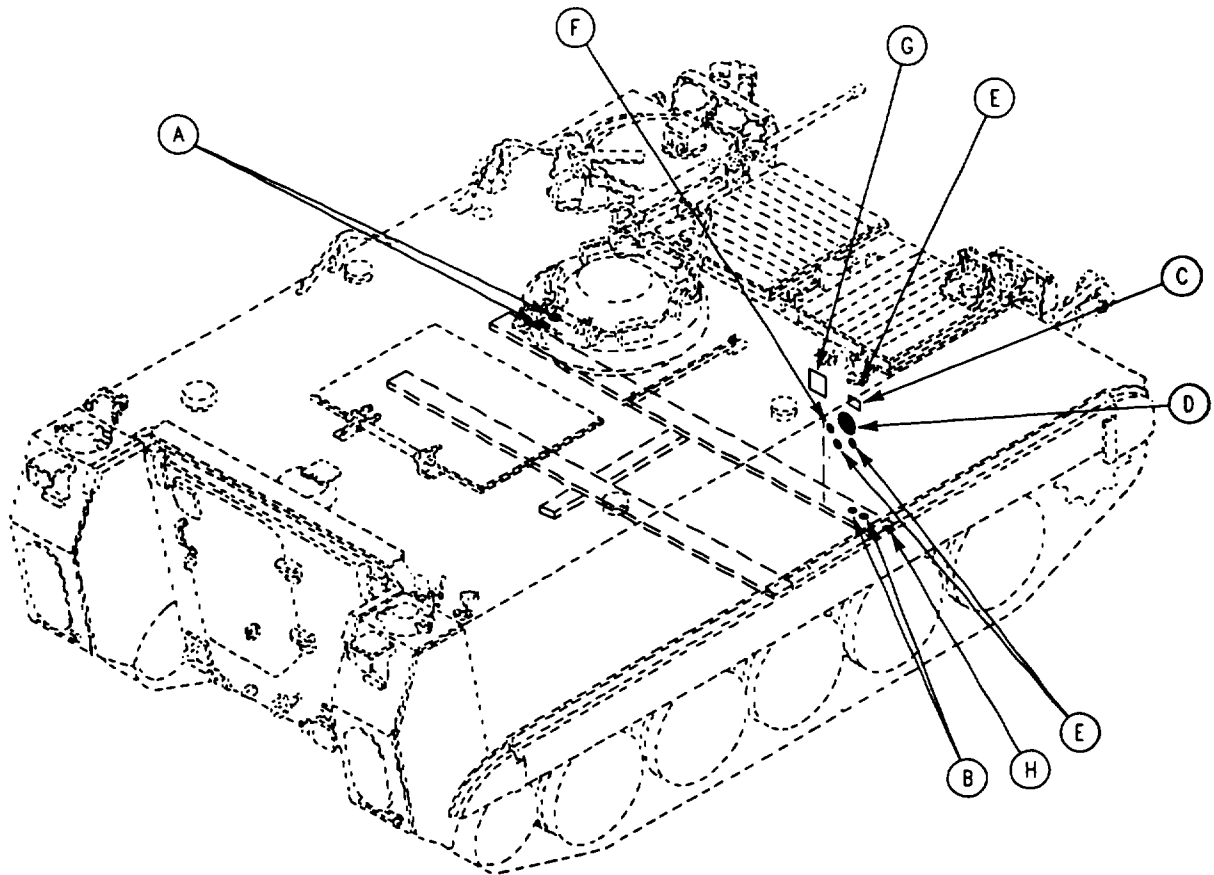
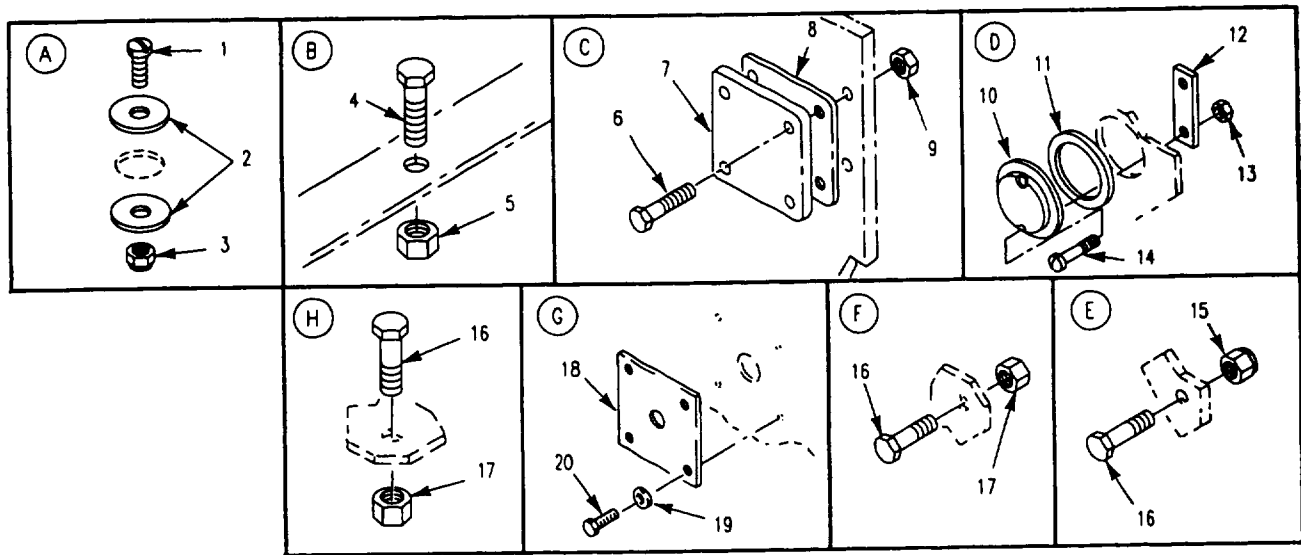

Figure 305. Stowage Components
(M113A3, M1059A3, M58)

SECTION II

TM 9-2350-277-24P

(1) ITEM NO	(2) SMR CODE	(3) CAGE	(4) PART NUMBER	(5) DESCRIPTION AND USABLE ON CODE (UOC)	(6) QTY
				GROUP 1808 STOWAGE RACKS, BOXES, STRAPS CONTINUED FIG. 305 STOWAGE COMPONENTS (M113A3, M1059A3, M58)	
1	PAOZZ	96906	MS35206-280	SCREW, MACHINE..... UOC: APC, AP6, AP8	2
2	PAOZZ	88044	AN970-5	WASHER, FLAT UOC: APC, AP6, AP8	4
3	PAOZZ	96906	MS51922-1	NUT, SELF-LOCKING, HE UOC: APC, AP6, AP8	2
4	PAOZZ	96906	MS90727-111	SCREW, CAP, HEXAGON H UOC: APC	1
4	PAOZZ	i80204	B1821BH050F125N	SCREW, CAP, HEXAGON H..... UOC: AP6	1
5	PAOZZ	96906	MS551922-1	NUT, SELF-LOCKING, HE UOC: APC	1
5	PAOZZ	96906	MS21044-N8	NUT, SELF-LOCKING, HE. UOC: AP6	1
6	PFOZZ	80204	B18213H025F075N	SCREW, CAP, HEXAGON H UOC: APC, AP6	4
7	PFOZZ	19207	10861230	COVER, AIR PASSAGE UOC: APC, AP6	1
8	PFOZZ	19207	12253601	GASKET UOC: APC, AP6	1
9	PFOZZ	96906	M521044N4	NUT, SELF-LOCKING, HE. UOC: APC, AP6	4
10	PFOZZ	19207	10865508	COVER, COMPARTMENT H UOC: APC, AP6	1
11	PFOZZ	19207	10865503	GASKET UOC: APC, AP6	1
12	PFOZZ	19207	10865565	RETAINER, COVER, AIR. UOC: APC, AP6	1
13	PAOZZ	72962	22ND8-02	NUT, SELF-LOCKING, SP UOC: APC, AP6	2
14	PFOZZ	96906	MS35207-265	SCREW, MACHINE UOC: APC, AP6	2
15	PFOZZ	96906	MS51922-21	NUT, SELF-LOCKING, HE UOC: APC, AP6	4
16	PFOZZ	80204	B1821BH063F125N	SCREW, CAP, HEXAGON H UOC: APC, AP6	6
17	PFOZZ	96906	MS551922-53	NUT, SELF-LOCKING, HE UOC: APC, AP6	2
18	PAFZZ	19207	10943160-2	SPACER, PLATE UOC: APC, AP6, AP8	1
19	PAFZZ	96906	MS27183-10	WASHER, FLAT UOC: APC, AP6, AP8	4
20	PAFZZ	80204	B1821BH025C063N	SCREW, CAP, HEXAGON H UOC: APC, AP6	4
				END OF FIGURE	

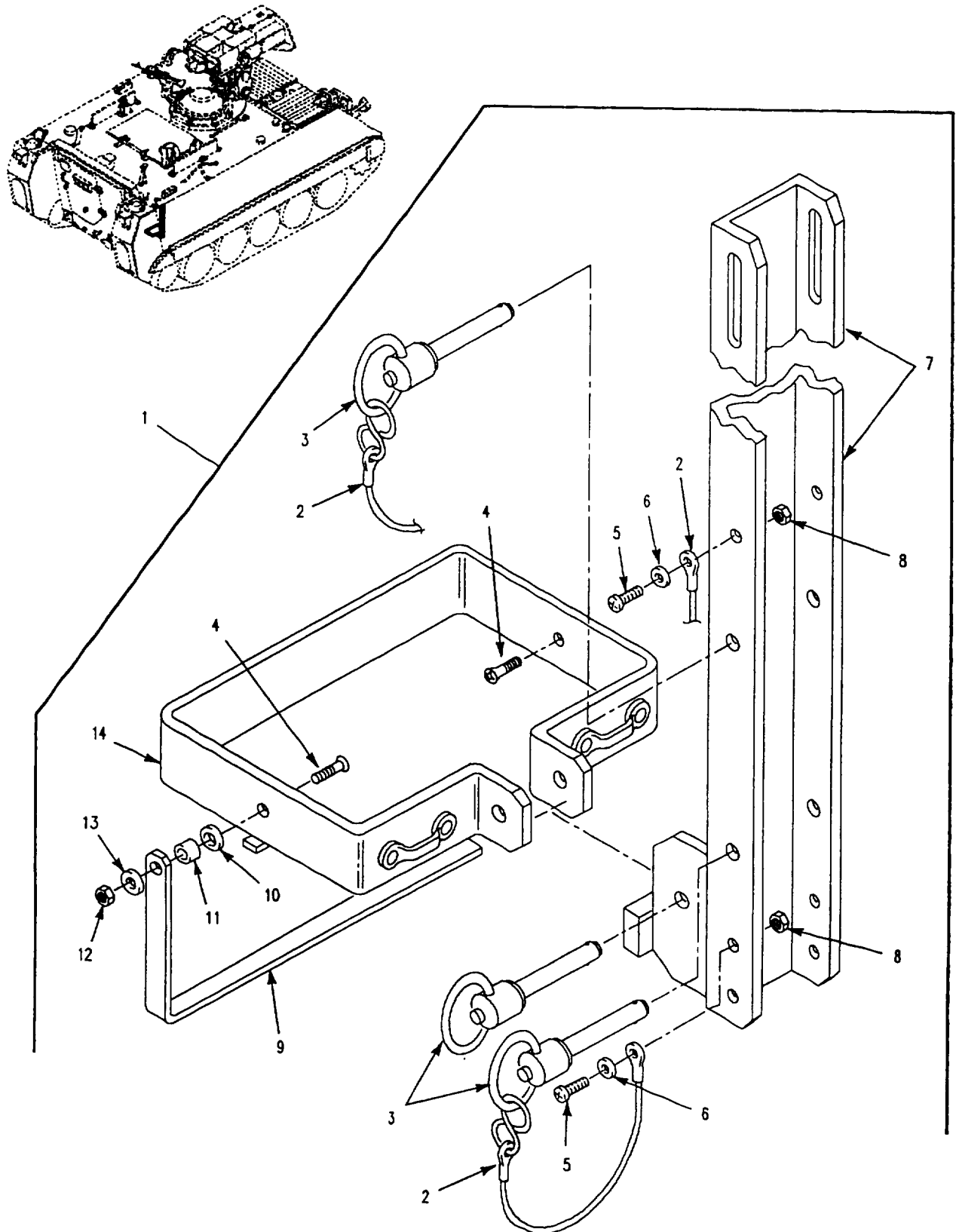

Figure 306. Backpack Stowage Rack
(M981A3)

SECTION II

TM 9-2350-277-24P

(1) ITEM NO	(2) SMR CODE	(3) CAGE	(4) PART NUMBER	(5) DESCRIPTION AND USABLE ON CODE (UOC)	(6) QTY
				GROUP 1808 STOWAGE RACKS, BOXES, STRAPS, CONTINUED FIG. 306 BACKPACK STOWAGE RACK (M981A3)	
1	PAOZO	19207	12306740	STOWAGE RACK, BACKPA..... UOC: AP1	1
2	PAOZZ	96906	MS17339-1	. CABLE, SAFETY..... UOC: AP1	3
3	PAOZZ	96906	MS17985-521	. PIN, QUICK RELEASE..... UOC: AP1	3
4	PAOZZ	96906	MS24693-S320	. SCREW, MACHINE..... UOC: AP1	2
5	PAOZZ	96906	MS35206-246	. SCREW, MACHINE..... UOC: AP1	3
6	PAOZZ	96906	MS27183-7	. WASHER, FLAT..... UOC: AP1	3
7	PAOZZ	19207	12306741	. BRACKET, MOUNTING..... UOC: AP1	1
8	PAOZZ	96906	MS21044N08	. NUT, SELF-LOCKING, HE..... UOC: AP1	3
9	PAOZZ	19207	12306743	. BRACKET, MOUNTING..... UOC: AP1	1
10	PAOZZ	96906	MS27183-16	. WASHER, FLAT..... UOC: AP1	2
11	PAOZZ	19207	12306744	. BEARING, SLEEVE..... UOC: AP1	2
12	PAOZZ	96906	MS21044N5	NUT, SELF-LOCKING, HE..... UOC: AP1	2
13	PAOZZ	96906	MS27183-12	. WASHER, FLAT..... UOC: AP1	2
14	PAOZZ	19207	12306742	. BRACKET, MOUNTING..... UOC: AP1	1
				END OF FIGURE	

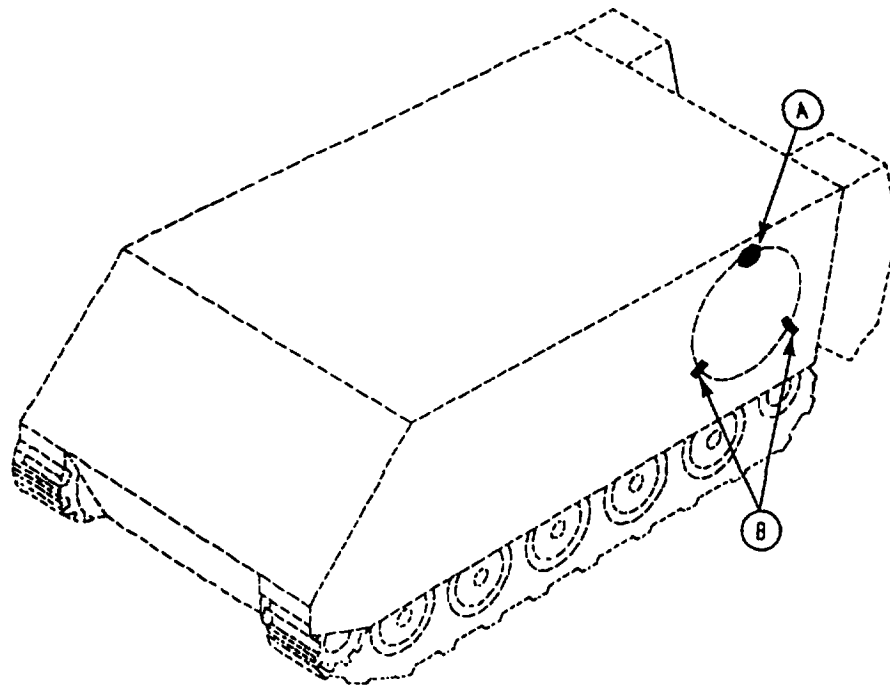
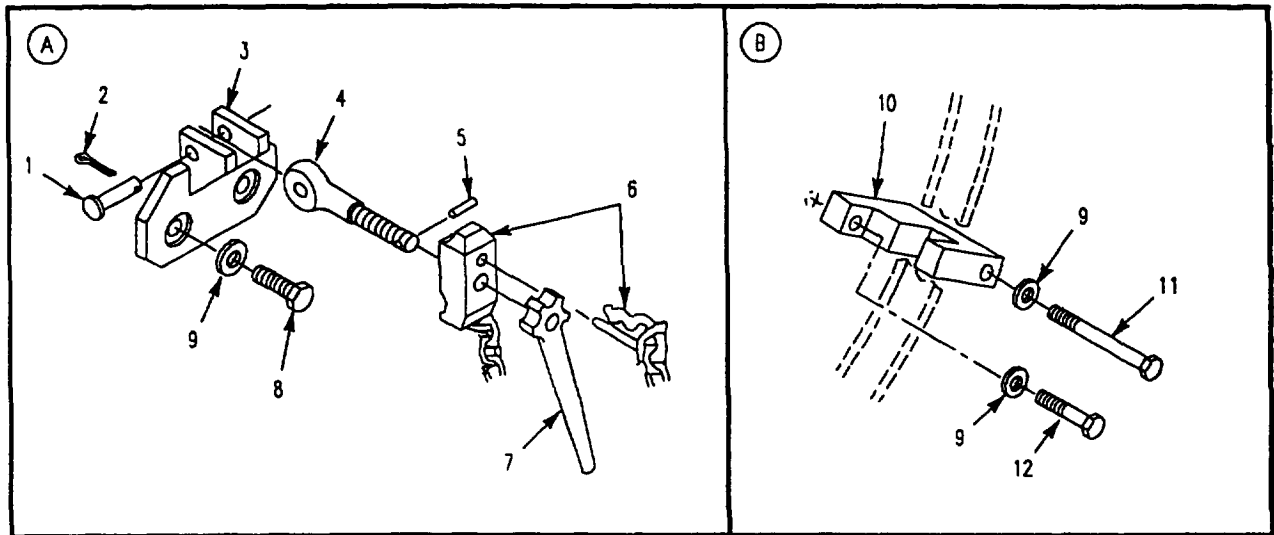

Figure 307. External Stowage Mortar Base (M1064A3)

SECTION II

TM 9-2350-277-24P

(1) ITEM NO	(2) SMR CODE	(3) CAGE	(4) PART NUMBER	(5) DESCRIPTION AND USABLE ON CODE (UOC)	(6) QTY
				GROUP 1808 STOWAGE RACKS, BOXES, STRAPS CONTINUED FIG. 307 EXTERNAL STOWAGE MORTAR (M1064A3)	
1	PAOZZ	96906	MS20392-7C67	PIN, STRAIGHT, HEADED UOC: AP2	1
2	PAOZZ	96906	MS24665-285	PIN, COTTER PART OF KIT, P/N 5705403 UOC: AP2	1
3	PAOZZ	19207	10917642	BRACKET, EYE, NONROTA. UOC: AP2	1
4	KFOZZ	19207	10886733	BOLT, EYE, PART OF KIT, P/N 5705403 UOC: AP2	1
5	KFOZZ	96906	MS16562-37	PIN, SPRING PART OF KIT, P/N 5703403 UOC: AP2	1
6	KFOZZ	19207	10918219	LUG ASSEMBLY PART OF KIT, P/N 57034033 UOC: AP2	1
7	KFOZZ	19207	10942889	HANDLE, PART OF KIT, P/N 5703403 UOC: AP2	1
8	PAOZZ	80204	B1821BH050C125N	SCREW, CAP, HEXAGON H UOC: AP2	2
9	PAOZZ	96906	MS35333-44	WASHER, LOCK..... UOC: AP2	6
10	PAOZZ	19207	10886237	LUG LOCKING PLATE UOC: AP2	2
11	PAOZZ	80204	B1821BH50C550N	SCREW, CAP, HEXAGON H UOC: AP2	2
12	PAOZZ	80204	B18218BH050C200N	SCREW, CAP, HEXAGON H UOC: AP2	2
				END OF FIGURE	

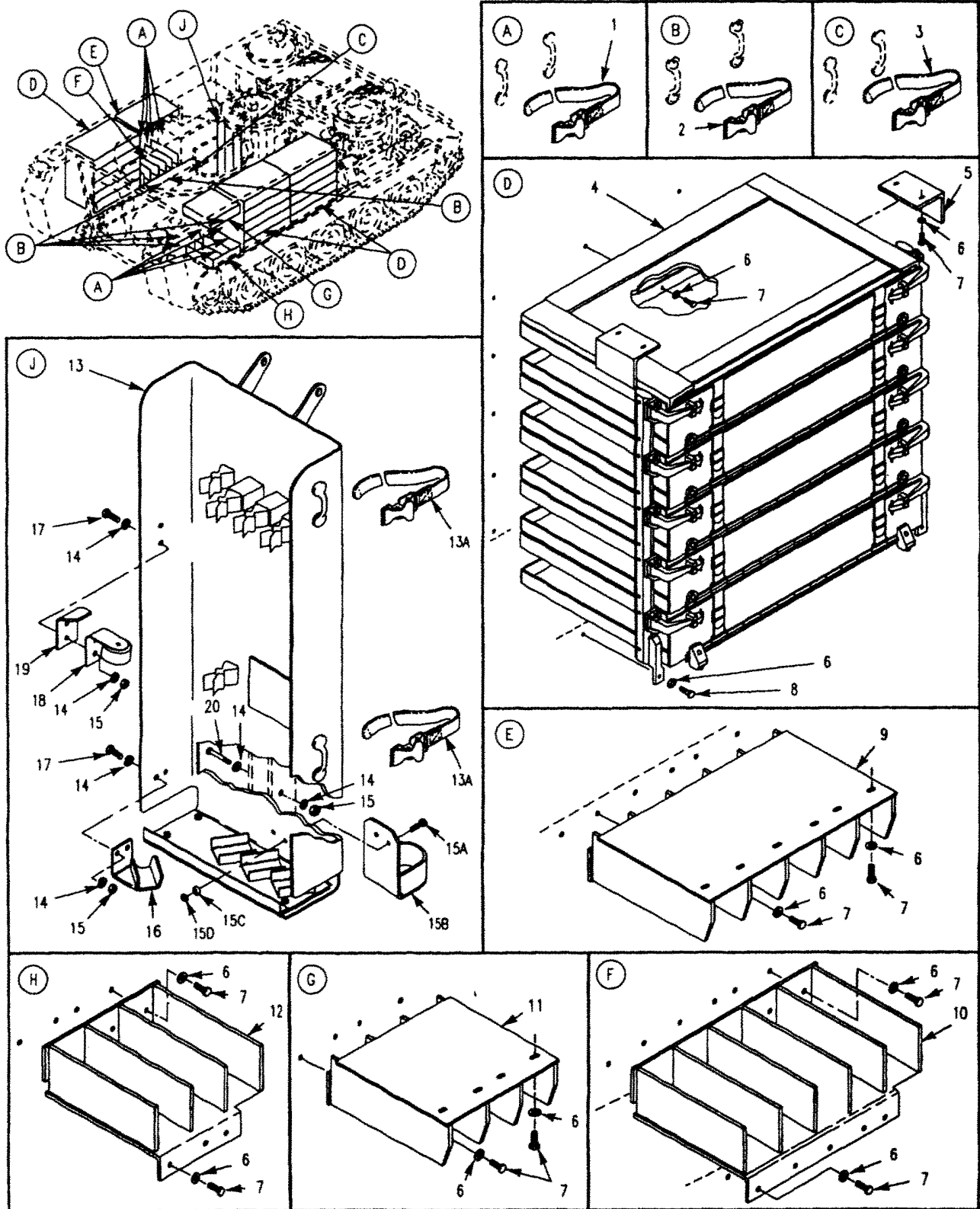

Figure 308. Racks, Ammunition (M1064A3)

SECTION II

TM 9-2350-277-24P

(1) ITEM NO	(2) SMR CODE	(3) CAGE	(4) PART NUMBER	(5) DESCRIPTION AND USABLE ON CODE (UOC)	(6) QTY
				GROUP 1808 STOWAGE RACKS, BOXES, STRAPS CONTINUED FIG. 308 RACKS, AMMUNITION (M1064A3)	
1	PAOZZ	19207	8690486	STRAP, WEBBING UOC: AP2	16
2	PAOZZ	19207	8690477	STRAP, WEBBING..... UOC: AP2	6
3	PAOZZ	19207	8690470	STRAP, WEBBING..... UOC: AP2	1
4	PAOZZ	19207	12369618	RACK, AMMUNITION STO SEE FIG. 309..... UOC: AP2	3
5	PAOZZ	19207	12358743	BRACKET, ANGLE UOC: AP2	4
6	PAOZZ	96906	MS527183-15	WASHER, FLAT..... UOC: AP2	106
7	PAOZZ	80204	B1821BH038C088N	SCREW, CAP, HEXAGON H UOC: AP2	100
8	PAOZZ	80204	B1821BH038C150N	SCREW, CAP, HEXAGON H UOC: AP2	6
9	PAOZZ	19207	12381758	RACK, AMMUNITION STO UOC: AP2	1
10	PAOZZ	19207	12381791	RACK, AMMUNITION STO UOC: AP2	1
11	PAOZZ	19207	12381759	RACK, AMMUNITION STO UOC: AP2	1
12	PAOZZ	19207	12381790	RACK, AMMUNITION STO UOC: AP2	1
13	PAOOO	19207	12381826	RACK ASSEMBLY, RIFLE SEE FIG. 310 UOC: AP2	1
13A	PAOZZ	19207	8690463	STRAP, WEBBING..... UOC: AP2	2
14	PAOZZ	96906	MS27183-14	WASHER, FLAT UOC: AP2	10
15	PAOZZ	96906	MS51922-17	NUT, SELF-LOCKING, HE UOC: AP2	5
15A	PAOZZ	96906	MS35207-279	SCREW, MACHINE UOC: AP2	2
15B	PAOZZ	19207	12382522	BRACKET UOC: AP2	1
15C	PAOZZ	96906	MS27183-10	WASHER, FLAT..... UOC: AP2	2
15D	PAOZZ	96906	MS21044N4	NUT, SELF-LOCKING, HE UOC: AP2	2
16	PAOZZ	19207	10932451	BRACKET, MOUNTING UOC: AP2	1
17	PAOZZ	80204	B1821AH038C075N	SCREW, CAP, HEXAGON H UOC: AP2	4
18	PAOZZ	19207	11678145	BRACKET, MOUNTING UOC: AP2	1
19	PAOZZ	19207	10932453	BRACKET, ANGLE UOC: AP2	1
20	PAOZZ	19207	8340870-1	SCREW, CAP, HEXAGON H UOC: AP2	1
				END OF FIGURE	

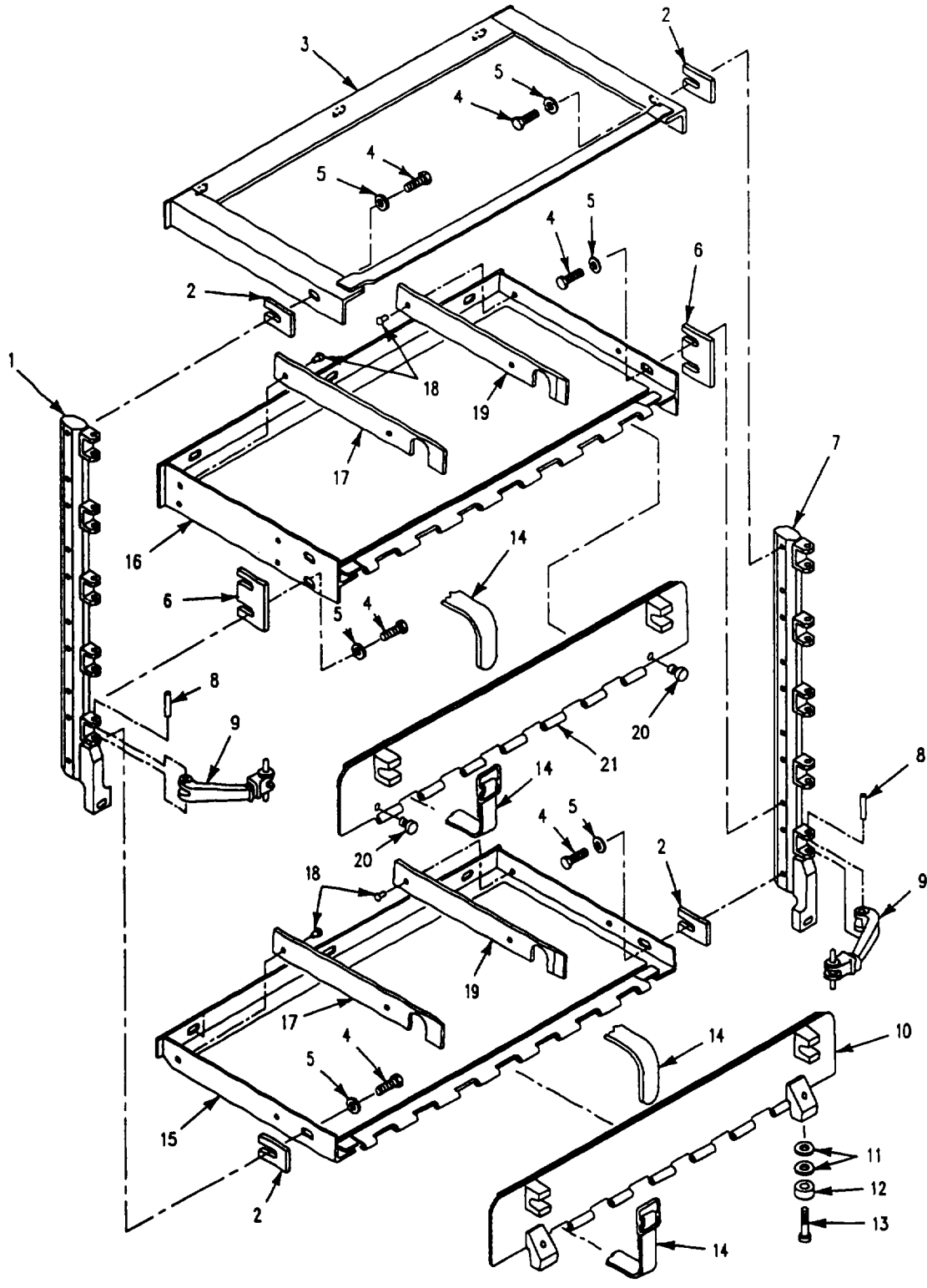

Figure 309. Rack Ammunition
(M1064A3)

SECTION II

TM 9-2350-277-24P

(1) ITEM NO	(2) SMR CODE	(3) CAGE	(4) PART NUMBER	(5) DESCRIPTION AND USABLE ON CODE (UOC)	(6) QTY
				GROUP 1808 STOWAGE RACKS, BOXES, STRAPS CONTINUED FIG. 309 RACK AMMUNITION (M1064A3)	
1	PAOZZ	19207	12369702	POST, AMMUNITION RAC UOC: AP2	1
2	PAOZZ	19207	12349700	SPACER, PLATE..... UOC: AP2	8
3	PAOZZ	19207	12369621	RACK, AMMUNITION STO UOC: AP2	1
4	PAOZZ	80204	B1821BH038C100N	SCREW, CAP, HEXAGON H UOC: AP2	20
5	PAOZZ	96906	MS27183-14	WASHER, FLAT UOC: AP2	20
6	PAOZZ	19207	12358748	SPACER, PLATE UOC: AP2	16
7	PAOZZ	19207	12369615	POST, RACK, AMMUNITIO UOC: AP2	1
8	PAOZZ	96906	MS16562-74	PIN, SPRING UOC: AP2	10
9	PAOZZ	19207	12298148-1	HOOK, BATTERY BOX CO UOC: AP2	10
10	PAOZZ	19207	12369706	DOOR, ACCESS UOC: AP2	1
11	PAOZZ	19200	10910174-20	WASHER, FLAT UOC: AP2	4
12	PAOZZ	19207	12294550	BUMPER, METALLIC UOC: AP2	2
13	PAOZZ	96906	MS35206-283	SCREW, MACHINE..... UOC: AP2	2
14	PAOZZ	19207	8690477	STRAP, WEBBING..... UOC: AP2	10
15	PAOZZ	19207	12369619	RACK, AMMUNITION STO UOC: AP2	1
16	PAOZZ	19207	12358741	RACK, AMMUNITION STO UOC: AP2	4
17	PAOZZ	19207	12358742-1	BAR, AMMUNITION RACK..... UOC: AP2	5
18	PAOZZ	96906	MS20600B8W9	RIVET, BLIND UOC: AP2	20
19	PAOZZ	19207	12358742-2	BAR, AMMUNITION RACK..... UOC: AP2	5
20	PAOZZ	19207	10886471	BUMPER, NONMETALLIC UOC: AP2	8
21	PAOZZ	19207	12369622	DOOR, ACCESS..... UOC: AP2	4
				END OF FIGURE	

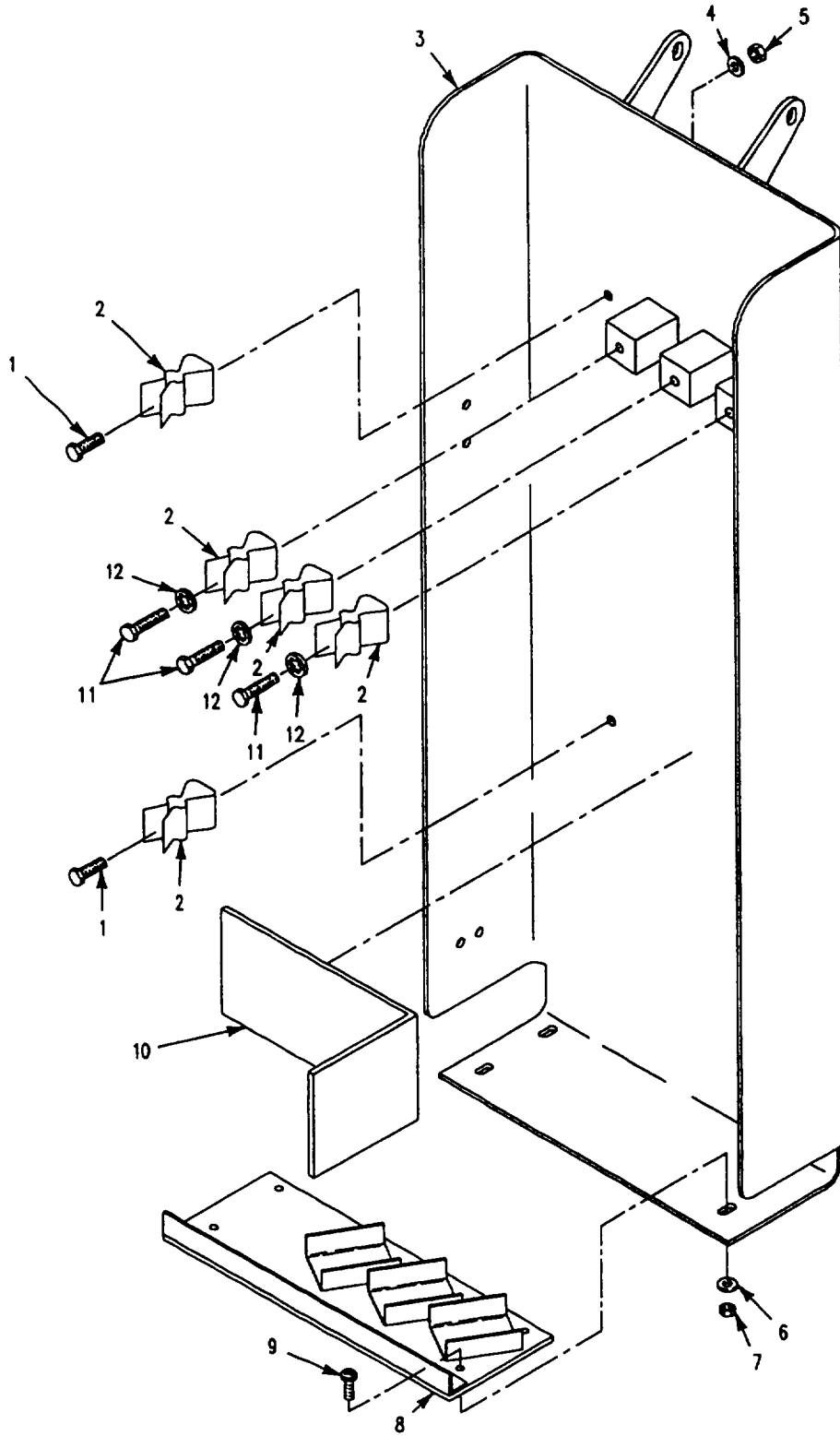

Figure 310. Rack Assembly, Rifle
(M1064A3)

SECTION II

TM 9-2350-277-24P

(1) ITEM NO	(2) SMR CODE	(3) CAGE	(4) PART NUMBER	(5) DESCRIPTION AND USABLE ON CODE (UOC)	(6) QTY
				GROUP 1808 STOWAGE RACKS, BOXES, STRAPS CONTINUED FIG. 310 RACK ASSEMBLY, RIFLE (M1064A3)	
1	PAOZZ	80204	B1821BH038C100N	SCREW, CAP, HEXAGON H..... UOC: AP2	2
2	PAOZZ	19207	12367450	CLIP, SPRING TENSION UOC: AP2	5
3	PAOZZ	19207	12381827	RACK, AMMUNITION STO UOC: AP2	1
4	PAOZZ	96906	MS15795-814	WASHER, FLAT..... UOC: AP2	2
5	PAOZZ	96906	MS51922-17	NUT, SELF-LOCKING, HE UOC: AP2	2
6	PAOZZ	96906	MS15795-810	WASHER, FLAT..... UOC: AP2	4
7	PAOZZ	96906	MS51922-1	NUT, SELF-LOCKING, HE UOC: AP2	4
8	PAOZZ	19207	12381820	BRACKET, MOUNTING UOC: AP2	1
9	PAOZZ	96906	MS35206-283	SCREW, MACHINE..... UOC: AP2	4
10	PAOZZ	19207	10917941-2	PAD, CUSHIONING UOC: AP2	1
11	PAOZZ	80204	B1821BH038C125N	SCREW, CAP, HEXAGON H..... UOC: AP2	3
12	PAOZZ	96906	MS35333-42	WASHER, LOCK..... UOC: AP2	3
				END OF FIGURE	

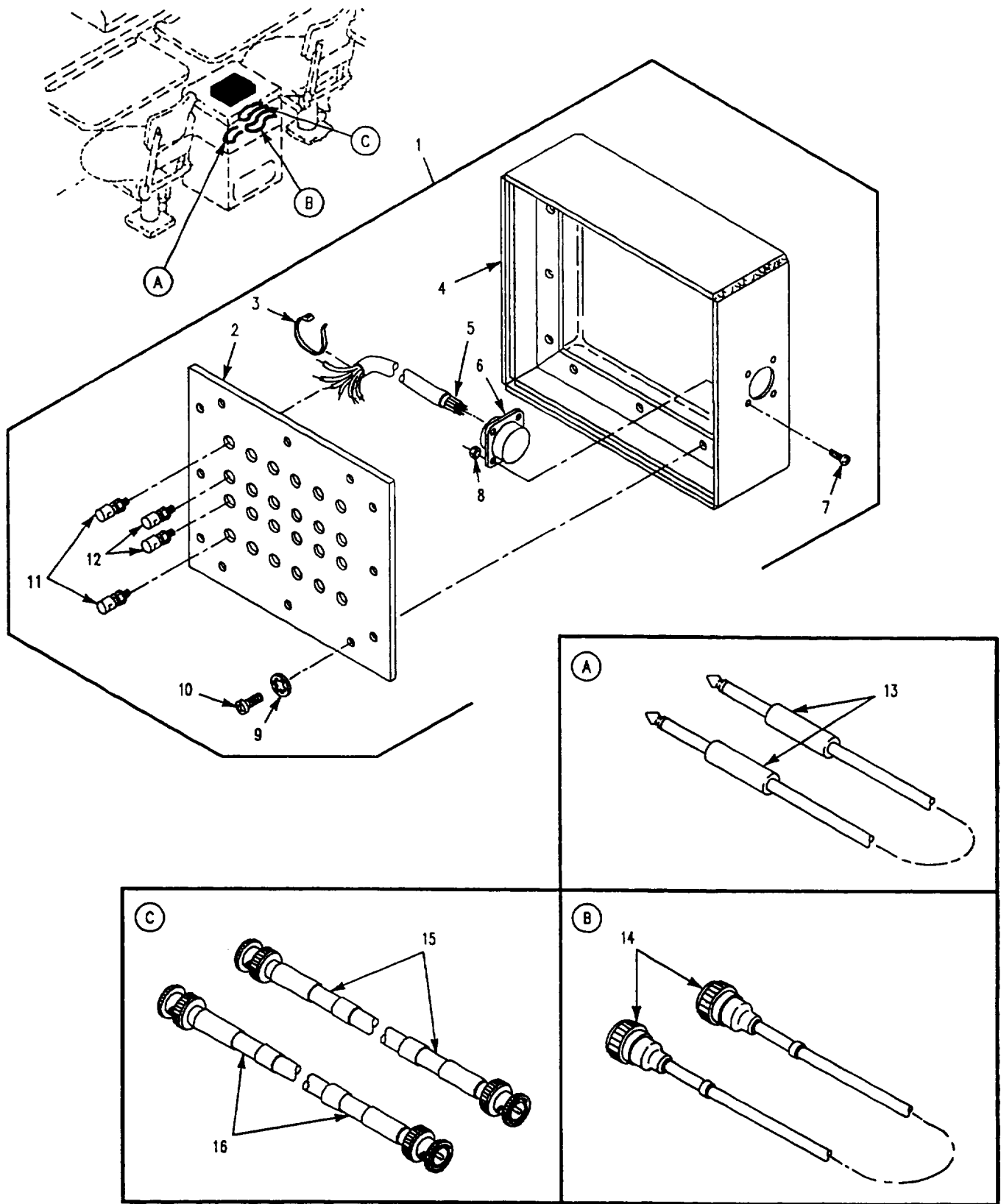

Figure 311. Left Side, Internal Storage, Racks and Hardware (M1068A3)

SECTION II

TM 9-2350-277-24P

(1) ITEM NO	(2) SMR CODE	(3) CAGE	(4) PART NUMBER	(5) DESCRIPTION AND USABLE ON CODE (UOC)	(6) QTY
				GROUP 1808 STOWAGE RACKS, BOXES, STRAPS CONTINUED FIG. 311 LEFT SIDE, INTERNAL STOWAGE, RACKS, AND HARDWARE (M1068A3)	
1	PAOFO	19207	12383919	PANEL, ELECTRICAL-EL UOC: AP3	1
2	XAOZZ	19207	12383917	.FACE PLATE UOC: AP3	1
3	PAOZZ	96906	MS3367-7-0	.STRAP, TIEDOWN, ELECT UOC: AP3	1
4	XAOZZ	19207	12383916	.BOX UOC: AP3	1
5	MFFZZ	81349	M81044/9-20-9	.WIRE, ELECTRICAL MAKE FROM WIRE, P/N H81044/9-20-9 UOC: AP3	V
6	PAFZA	96906	MS27508E16B26P	.CONNECTOR, RECEPTACL UOC: AP3	1
7	PAOZZ	96906	MS35206-217	.SCREW, MACHINE UOC: AP3	1
8	PAOZZ	96906	MS21044N04	.NUT, SELF-LOCKING, HE UOC: AP3	1
9	PAOZZ	96906	MS35333-38	.WASHER, LOCK..... UOC: AP3	12
10	PAOZZ	96906	MS35206-246	.SCREW, MACHINE UOC: AP3	12
11	PAOZZ	81349	PBO8NA01	.POST, BINDING, ELECTR UOC: AP3	12
12	PAOZZ	81349	PB08NA02	.POST, BINDING, ELECTR UOC: AP3	12
13	PAOZZ	96906	MS3108R22-7SC	CORD ASSEMBLY, ELECT UOC: AP3	25
14	PAOZA	19207	12383918	CABLE ASSEMBLY, SPEC UOC: AP3	1
15	PAOZZ	80212	12383871-7	CABLE ASSEMBLY, SPEC..... UOC: AP3	1
16	PAOZZ	19207	12383871-8	CABLE ASSEMBLY SPEC UOC: AP3	1
				END OF FIGURE	

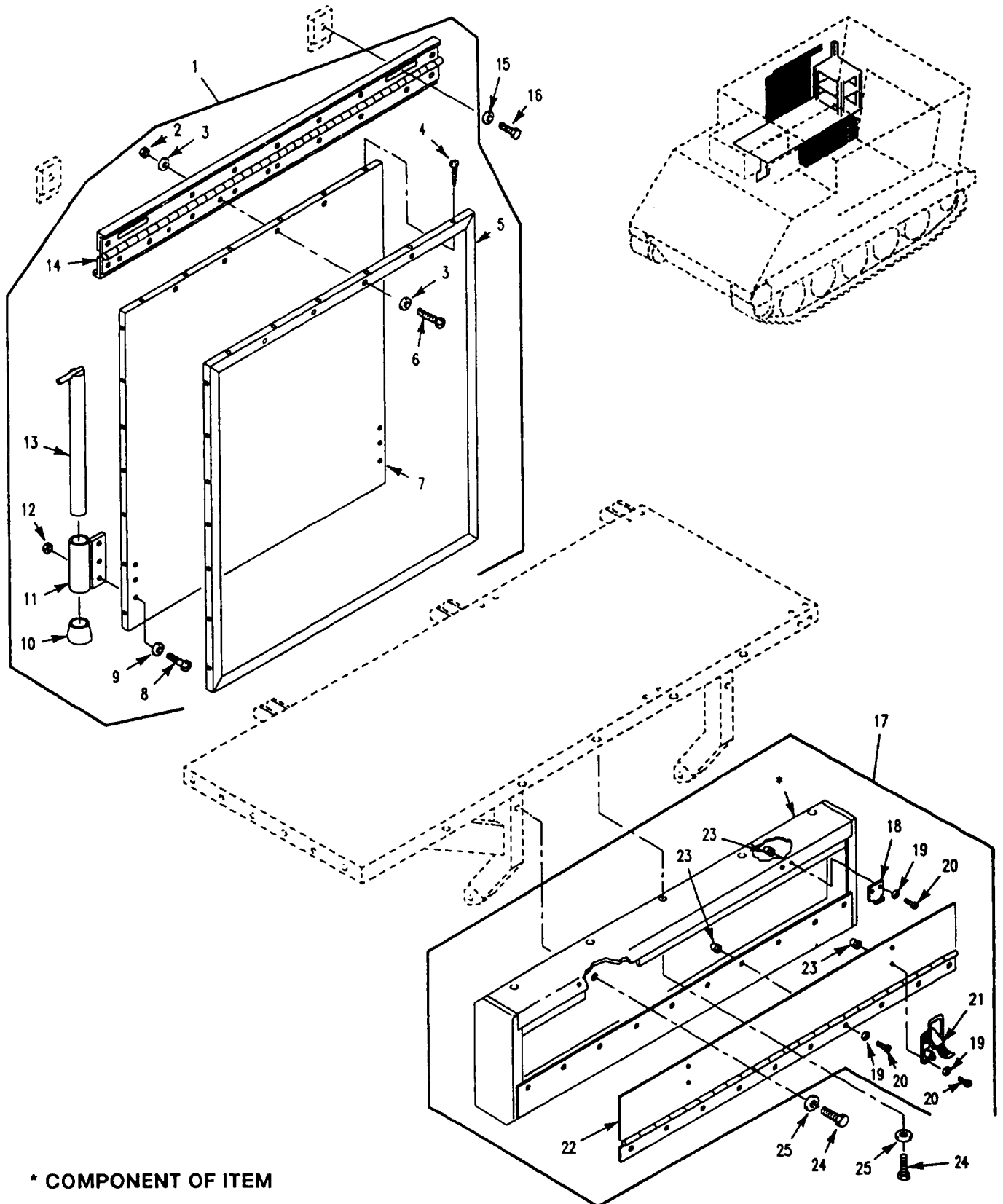

Figure 312. Right Side, Internal Storage, Racks and Hardware (M1068A3)

SECTION II

TM 9-2350-277-24P

(1) ITEM NO	(2) SMR CODE	(3) CAGE	(4) PART NUMBER	(5) DESCRIPTION AND USABLE ON CODE (UOC)	(6) QTY
				GROUP 1808 STOWAGE RACKS, BOXES, STRAPS CONTINUED FIG. 312 RIGHT SIDE, INTERNAL STOWAGE, RACKS AND HARDWARE (M1068A3)	
1	PAOOZ	19207	12383933	.MAPBOARD ASSEMBLY UOC: AP3	1
2	PAOZZ	96906	MS21083N3	.NUT, SELF-LOCKING, HE UOC: AP3	4
3	PAOZZ	96906	MS27183-47	.WASHER, FLAT UOC: AP3	8
4	PAOZZ	96906	MS35492-51	.SCREW, HOOD UOC: AP3	26
5	PAOZZ	19207	12383935	.BRACKET, MOUNTING UOC: AP3	1
6	PAOZZ	96906	MS35207-269	.SCREW, MACHINE UOC: AP3	4
7	PAOZZ	19207	12383934	.HOLDER, MAP ROLL UOC: AP3	1
8	PAOZZ	96906	MS35190-292	.SCREW, MACHINE..... UOC: AP3	6
9	PAOZZ	96906	MS27183-10	.WASHER, FLAT UOC: AP3	6
10	PAOZZ	OK8K5	999-1202	.TIP, FURNITURE LEG..... UOC: AP3	2
11	PAOZZ	19207	12383937	.BRACKET, MOUNTING UOC: AP3	2
12	PAOZZ	96906	MS51922-1	.NUT, SELF-LOCKING, HE UOC: AP3	6
13	PAOZZ	19207	12383938	.BRACKET, ANGLE..... UOC: AP3	2
14	PAOZZ	19207	12383936	.HINGE, BUTT UOC: AP3	1
15	PAOZZ	96906	MS27183-14	.WASHER, FLAT UOC: AP3	2
16	PAOZZ	80204	B1821AH038C100N	.SCREW, CAP, HEXAGON H UOC: AP3	2
17	PAOOZ	19207	12384041	.BOX, ACCESSORIES STO..... UOC: AP3	1
18	PAOZZ	19207	12299720	.CATCH, CLAMPING..... UOC: AP3	8
19	PAOZZ	96906	MS27183-42	.WASHER, FLAT UOC: AP3	28
20	PAOZZ	96906	MS35206-262	.SCREW, MACHINE..... UOC: AP3	18
21	PAOZZ	19207	12354927	.STRIKE, CATCH..... UOC: AP3	2
22	XAOZZ	19207	12384039	.DOOR, STORAGE BOX UOC: AP3	1
23	PAOZZ	96906	MS24680-3	.NUT, PLAIN, CAP UOC: AP3	18
24	PAOZZ	80204	B18218H025C100N	.SCREW, CAP, HEXAGON H..... UOC: AP3	7
25	PAOZZ	19200	10910174-20	.WASHER, FLAT UOC: AP3	7
				END OF FIGURE	

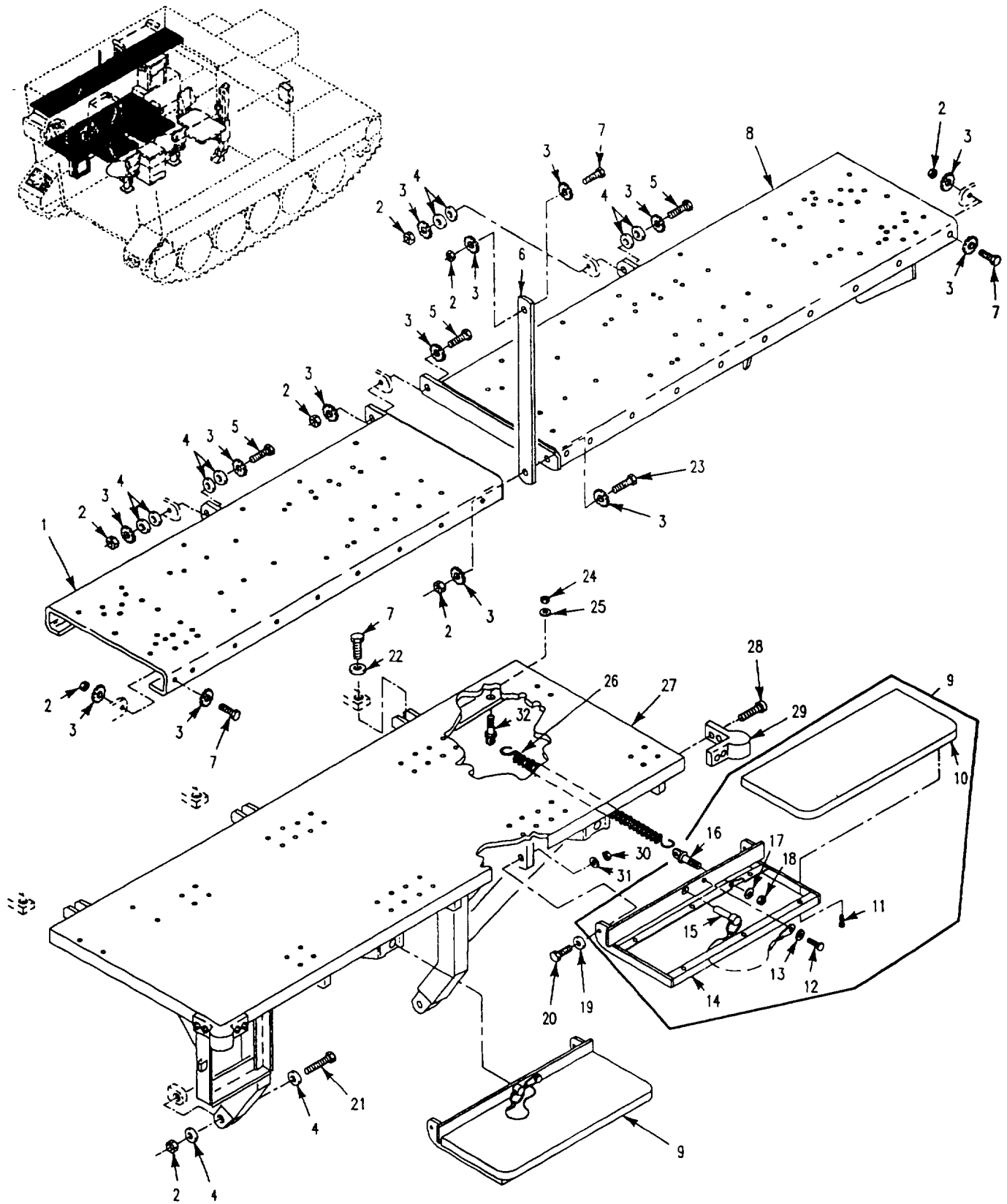

Figure 313. Left Side, Internal Stowage, Racks and Hardware (M1068A3)

SECTION II

TM 9-2350-277-24P

(1) ITEM NO	(2) SMR CODE	(3) CAGE	(4) PART NUMBER	(5) DESCRIPTION AND USABLE ON CODE (UOC)	(6) QTY
				GROUP 1808 STOWAGE RACKS, BOXES, STRAPS CONTINUED FIG. 313 LEFT SIDE, INTERNAL STOWAGE, RACKS AND HARDWARE (M1068A3)	
1	PAOZZ	19207	10917896	RACK, STOWAGE, RADIO..... UOC: AP3	1
2	PAOZZ	96906	MS51922-17	NUT, SELF-LOCKING, HE UOC: AP3	6
3	PAOZZ	96906	MS45904-76	WASHER, LOCK..... UOC: AP3	12
4	PAOZZ	96906	MS27183-14	WASHER, FLAT..... UOC: AP3	16
5	PAOZZ	80204	B1821AH038C100N	SCREW, CAP, HEXAGON H UOC: AP3	3
6	PAOZZ	19207	10918003	HANGER, STRAP UOC: AP3	1
7	PAOZZ	80204	B1821BH038C150N	SCREW, CAP, HEXAGON H..... UOC: AP3	8
8	PAOZZ	19207	10917899-8	BRACKET, ANGLE UOC: AP3	1
9	PAOZZ	19207	12384038	SHELF ASSEMBLY UOC: AP3	1
10	PAOZZ	19207	12383803	.SHELF, STORAGE AND D..... UOC: AP3	1
11	PAOZZ	96906	MS3493-75	.SCREW, WOOD UOC: AP3	6
12	PAOZZ	80204	B1821BH02C56N	.SCREW, CAP, HEXAGON H..... UOC: AP3	1
13	PAOZZ	96906	MS27183-10	.WASHER, FLAT UOC: AP3	1
14	PAOZZ	19207	12384037	.BRACKET, MOUNTING..... UOC: AP3	1
15	PAOZZ	19207	12297780	.WIRE ROPE ASSEMBLY UOC: AP3	1
16	PAOZZ	80044	AN42B-C4A	.BOLT, EYE..... UOC: AP3	1
17	PAOZZ	96906	MS27183-3	.WASHER, FLAT UOC: AP3	2
18	PAOZZ	96906	MS121083N3	.NUT, SELF-LOCKING, HE..... UOC: AP3	2
19	PAOZZ	96906	MS27183-57	WASHER, FLAT UOC: AP3	4
20	PAOZZ	96906	MS51975-19	SCREW, SHOULDER..... UOC: AP3	4
21	PAOZZ	80204	B18218H038C275N	SCREW, CAP, HEXAGON H UOC: AP3	1
22	PAOZZ	19200	10910174-16	WASHER, FLAT..... UOC: AP3	3
23	PAOZZ	80204	B1821BH038C175N	SCREW, CAP, HEXAGON, H UOC: AP3	1
24	PAOZZ	96906	MS21083N3	NUT, SELF-LOCKING, HE UOC: AP3	2
25	PAOZZ	96906	MS27183-8	WASHER, FLAT UOC: AP3	2
25	PAOZZ	96906	MS27183-14	WASHER, FLAT UOC: AP3	2
26	PAOZZ	19207	12384045	SPRING, HELICAL, EXTE..... UOC: AP3	2
27	PAOZZ	19207	12384043	BRACKET, VEHICULAR C..... UOC: AP3	1

] SECTION II

TM 9-2350-277-24P

(1) ITEM NO	(2) SMR CODE	(3) CAGE	(4) PART NUMBER	(5) DESCRIPTION AND USABLE ON CODE (UOC)	(6) QTY
				GROUP 1808 STOWAGE RACKS, BOXES, STRAPS CONTINUED FIG. 313 LEFT SIDE, INTERNAL STOWAGE, RACKS AND HARDWARE, CONTINUED (M1068A3)	
28	PAOZZ	96906	MS35206-267	SCREW, MACHINE..... UOC: AP3	8
29	PAOZZ	71823	A833	BUMPER, NONMETALLIC UOC: AP3	2
30	PAOZZ	96906	MS51922-9	NUT, SELF-LOCKING, HE UOC: AP3	4
31	PAOZZ	96906	MS27183-12	WASHER, FLAT UOC: AP3	1
32	PAOZZ	88044	AN42B-C4A	BOLT, EYE..... UOC: AP3	2
				END OF FIGURE	

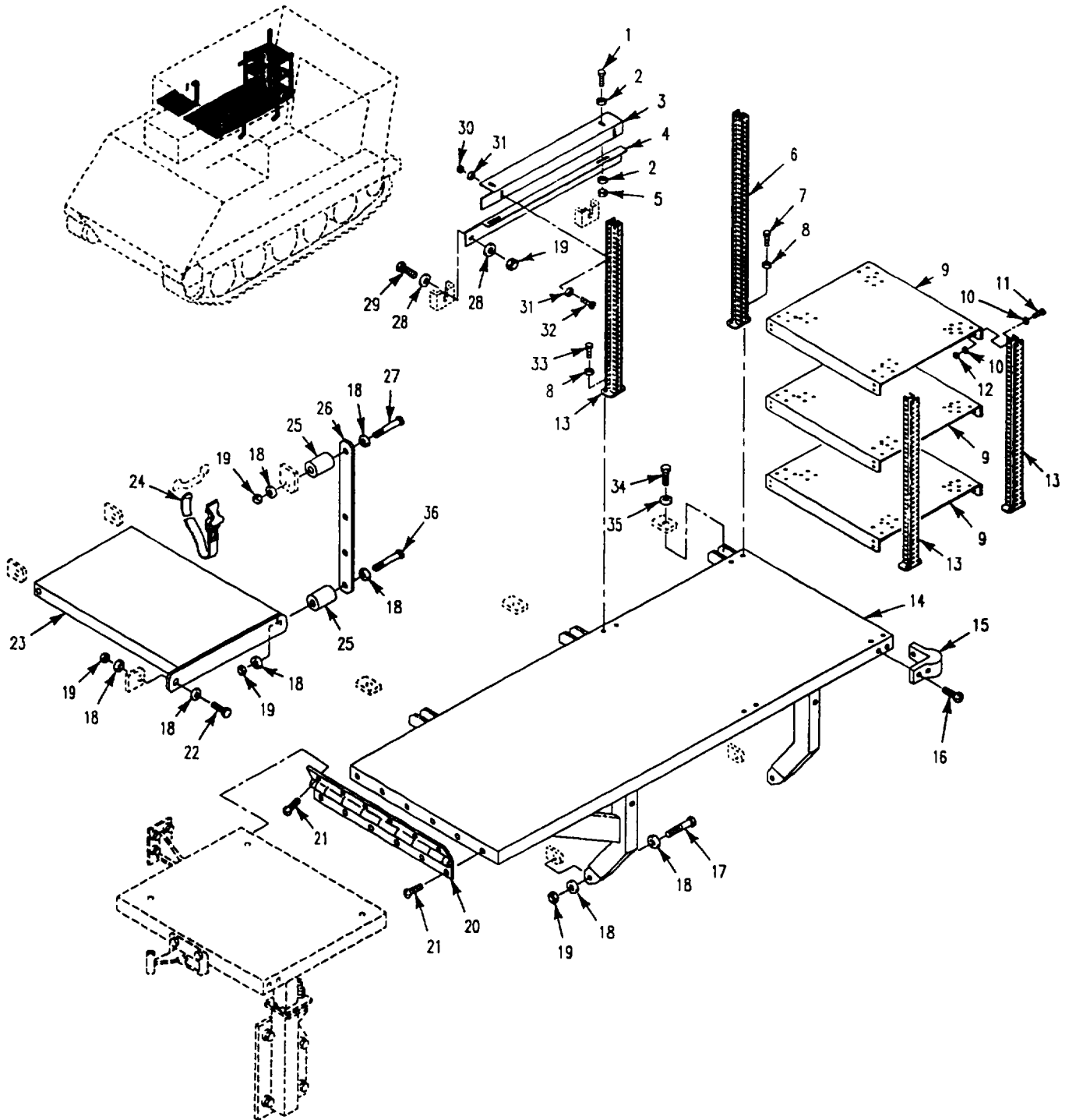

Figure 314. Right Side, Internal Storage, Rack and Hardware (M1068A3)

SECTION II

TM 9-2350-277-24P

(1) ITEM NO	(2) SMR CODE	(3) CAGE	(4) PART NUMBER	(5) DESCRIPTION AND USABLE ON CODE (UOC)	(6) QTY
				GROUP 1808 STOWAGE RACKS, BOXES, STRAPS CONTINUED FIG. 314 RIGHT SIDE, INTERNAL STOWAGE, RACKS AND HARDWARE (M1068A3)	
1	PAOZZ	80204	B1821AH025C075N	SCREW, CAP, HEXAGON H UOC: AP3	2
2	PAOZZ	96906	MS27183-10	WASHER, FLAT UOC: AP3	4
3	PAOZZ	19207	12384056	BRACKET, MOUNTING UOC: AP3	1
4	PAOZZ	19207	12384055	BRACKET, ANGLE UOC: AP3	1
5	PAOZZ	96906	MS35649-2252	NUT, PLAIN, HEXAGON UOC: AP3	2
6	PAOZZ	19207	12383815-2	BRACKET, MOUNTING UOC: AP3	1
7	PAOZZ	80204	B1821BH025C113N	SCREW, CAP HEXAGON H UOC: AP3	2
8	PAOZZ	19200	10910174-34	WASHER, FLAT UOC: AP3	8
9	PAOZZ	19207	12383932	SHELF, ELECTRICAL EQ UOC: AP3	3
10	PAOZZ	96906	MS27183-8	WASHER, FLAT UOC: AP3	48
11	PAOZZ	96906	MS35207-265	SCREW, MACHINE UOC: AP3	24
12	PAOZZ	96906	MS21044N3	NUT, SELF-LOCKING, HE UOC: AP3	24
13	PAOZZ	19207	12383815-1	BRACKET, MOUNTING UOC: AP3	3
14	PAOZZ	19207	12384044	BASE, STAND UOC: AP3	1
15	PAOZZ	71823	A833	BUMPER, NONMETALLIC UOC: AP3	2
16	PAOZZ	96906	MS35206-267	SCREW MACHINE UOC: AP3	15
17	PAOZZ	80204	B1821BH038C275N	SCREW, CAP, HEXAGON H UOC: AP3	4
18	PAOZZ	96906	MS27183-14	WASHER, FLAT UOC: AP3	18
19	PAOZZ	96906	MS51922-17	NUT, SELF-LOCKING, HE UOC: AP3	9
20	PAOZZ	19207	12384048	HINGE, BUTT UOC: AP3	1
21	PAOZZ	96906	MS35206-281	SCREW, MACHINE UOC: AP3	12
22	PAOZZ	80204	B1821AH038C125N	SCREW, CAP, HEXAGON H UOC: AP3	3
23	PAOZZ	19207	12382111	RACK, ELECTRICAL EQU UOC: AP3	1
24	PAOZZ	19207	8690470	STRAP, WEBBING UOC: AP3	1
25	PAOZZ	19207	12382100	SPACER, SLEEVE UOC: AP3	2
26	PAOZZ	19207	10918003	HANGER, STRAP UOC: AP3	1
27	PAOZZ	80204	B1821BH038C475N	SCREW, CAP, HEXAGON H UOC: AP3	1
28	PAOZZ	19200	10910174-3	WASHER, FLAT UOC: AP3	4

SECTION II

TM 9-2350-277-24P

(1) ITEM NO	(2) SMR CODE	(3) CAGE	(4) PART NUMBER	(5) DESCRIPTION AND USABLE ON CODE (UOC)	(6) QTY
				GROUP 1808 STOWAGE RACKS, BOXES, STRAPS CONTINUED FIG. 314 RIGHT SIDE, INTERNAL STOWAGE, RACKS AND HARDWARE, CONTINUED (M1068A3)	
29	PAOZZ	80204	B1821AH038C100N	SCREW, CAP, HEXAGON H UOC: AP3	2
30	PAOZZ	96906	MS35649-202	NUT, PLAIN, HEXAGON UOC: AP3	2
31	PAOZZ	96906	MS27183-42	WASHER, FLAT UOC: AP3	4
32	PAOZZ	96906	MS35206-264	SCREW, MACHINE..... UOC: AP3	2
33	PAOZZ	80204	B1821BH025C125N	SCREW, CAP, HEXAGON H UOC: AP3	6
34	PAOZZ	80204	B1821BH038C150N	SCREW, CAP, HEXAGON H UOC: AP3	6
35	PAOZZ	19200	10910174-16	WASHER, FLAT..... UOC: AP3	6
36	PAOZZ	80204	B1821BH038C450N	SCREW, CAP, HEXAGON H UOC: AP3	1
				END OF FIGURE	

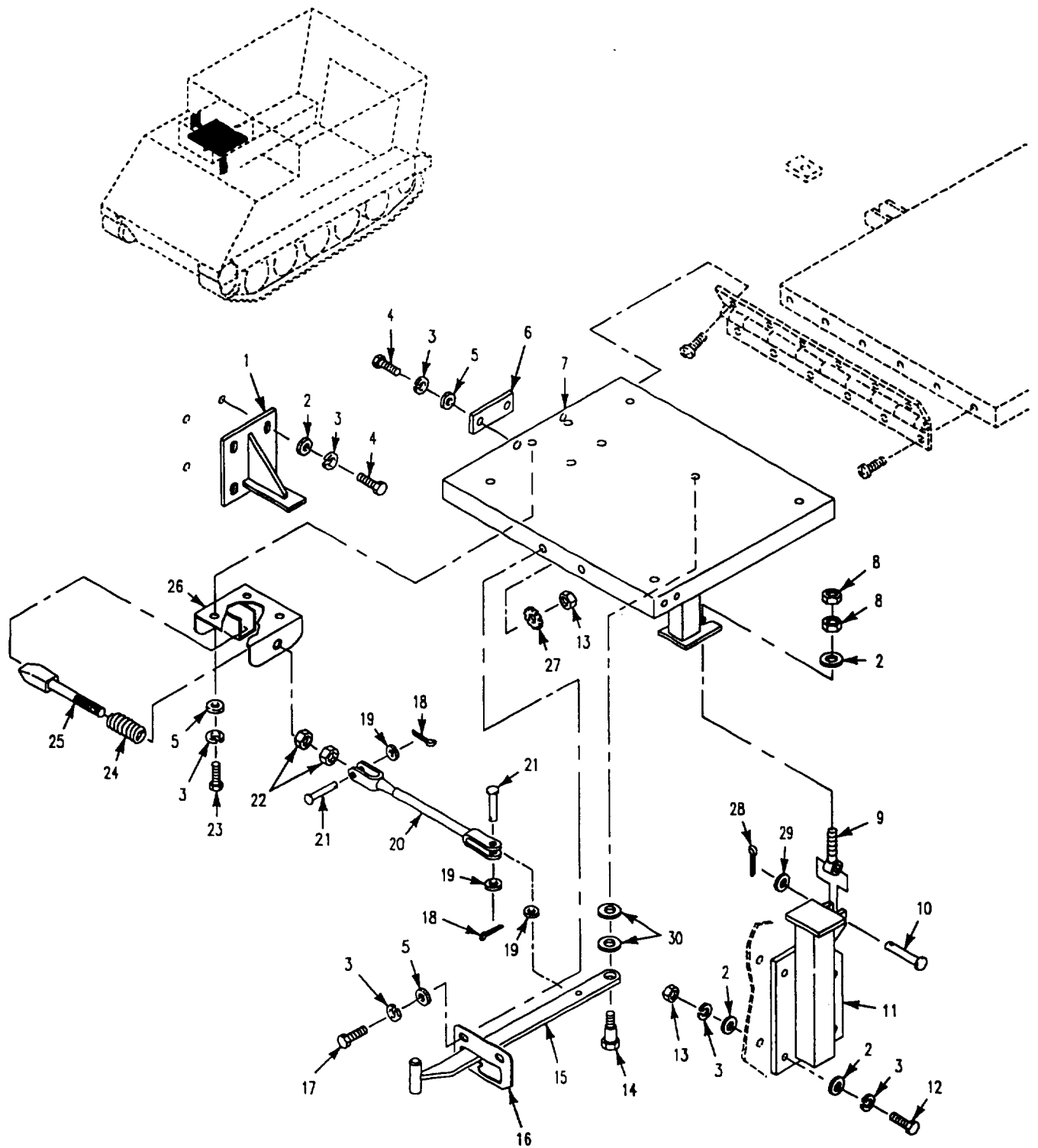

Figure 315. Right Side, Internal Storage, Racks and Hardware (M1086A3)

SECTION II

TM 9-2350-277-24P

(1) ITEM NO	(2) SMR CODE	(3) CAGE	(4) PART NUMBER	(5) DESCRIPTION AND USABLE ON CODE (UOC)	(6) QTY
				GROUP 1808 STOWAGE RACKS, BOXES, STRAPS CONTINUED FIG. 315 RIGHT SIDE, INTERNAL STOWAGE, RACKS AND HARDWARE (M1068A3)	
1	PAOZZ	19207	12382274	BRACKET, MOUNTING UOC: AP3	1
2	PAOZZ	19200	10910174-16	WASHER, FLAT UOC: AP3	13
3	PAOZZ	96906	MS35338-65	WASHER, LOCK UOC: AP3	20
4	PAOZZ	80204	B1821BH038C138N	SCREW, CAP, HEXAGON H..... UOC: AP3	6
5	PAOZZ	19200	10910174-22	WASHER, FLAT UOC: AP3	8
6	PAOZZ	19207	12382275	PLATE, METAL..... UOC: AP3	1
7	PAOZZ	19207	12382267	EXTENSION BASE UOC: AP3	1
8	PAOZZ	96906	MS35649-2382	NUT, PLAIN, HEXAGON UOC: AP3	2
9	PAOZZ	19207	5325632	BOLT, EYE UOC: AP3	1
10	PAOZZ	96906	MS20392-5C47	PIN, STRAIGHT, HEADED UOC: AP3	1
11	PAOZZ	19207	12382263	BRACKET, MOUNTING UOC: AP3	1
12	PAOZZ	80204	B1821BH038F150N	SCREW, CAP, HEXAGON H UOC: AP3	4
13	PAOZZ	96906	MS35650-3382	NUT, PLAIN, HEXAGON UOC: AP3	6
14	PAOZZ	80205	NAS1297-6-12	BOLT, SHOULDER..... UOC: AP3	1
15	PAOZZ	19207	12382270	LEVER, MANUAL CONTR UOC: AP3	1
16	PAOZZ	19207	12382269	PLATE, METAL..... UOC: AP3	1
17	PAOZZ	80204	B1821AH038F100N	SCREW, CAP, HEXAGON H..... UOC: AP3	2
18	PAOZZ	96906	MS24665-132	PIN, COTTER UOC: AP3	2
19	PAOZZ	96906	MS27183-47	WASHER, FLAT UOC: AP3	3
20	PAOZZ	19207	12382271	CLEVIS, ROD END UOC: AP3	1
21	PAOZZ	96906	MS20392-2C27	PIN, STRAIGHT, HEADED UOC: AP3	2
22	PAOZZ	96906	MS35691-33	NUT, PLAIN, HEXAGON UOC: AP3	2
23	PAOZZ	80204	B1821BH038C112N	SCREW, CAP, HEXAGON H UOC: AP3	4
24	PAOZZ	19207	8341814	SPRING, HELICAL, COMP UOC: AP3	1
25	PAOZZ	19207	8341129	STRIKER UOC: AP3	1
26	PAOZZ	19207	11589155	BRACKET, MOUNTING UOC: AP3	1
27	PAOZZ	96906	MS35335-35	WASHER, LOCK..... UOC: AP3	2
28	PAOZZ	96906	MS24665-283	PIN, COTTER UOC: AP3	1

SECTION II

TM 9-2350-277-24P

(1) ITEM NO	(2) SMR CODE	(3) CAGE	(4) PART NUMBER	(5) DESCRIPTION AND USABLE ON CODE (UOC)	(6) QTY
				<p>GROUP 1808 STOWAGE RACKS, BOXES, STRAPS CONTINUED FIG. 315 RIGHT SIDE, INTERNAL STOWAGE, RACKS AND HARDWARE, CONTINUED (M1068A3)</p>	
29	PAOZZ	96906	MS27183-14	<p>WASHER, FLAT.....</p>	1
30	PAOZZ	19200	10910174-5	<p>UOC: AP3 WASHER, FLAT</p>	2
				<p>UOC: AP3 END OF FIGURE</p>	

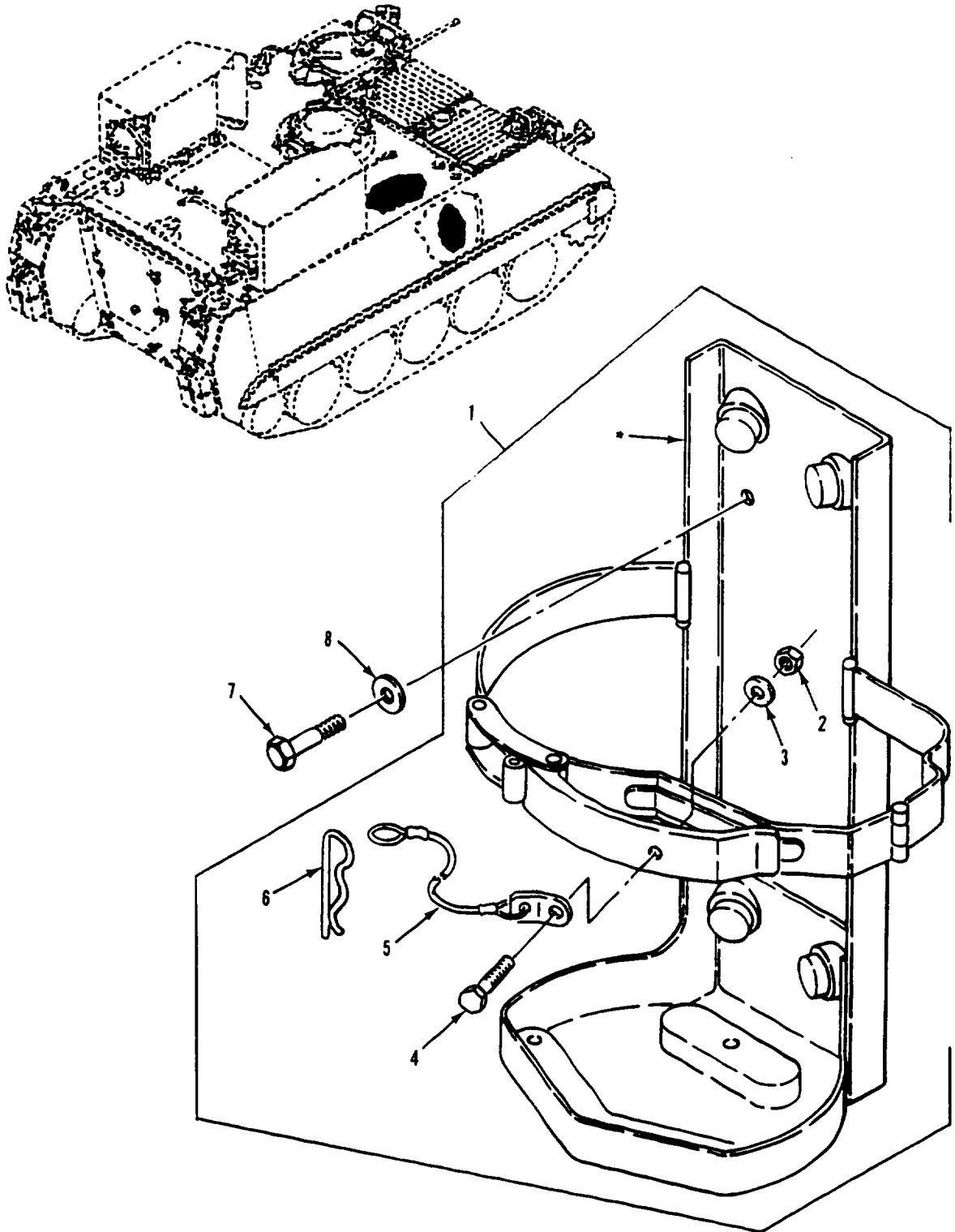

* COMPONENT OF ITEM

Figure 316. Fire Extinguisher Mount and Related Hardware
(M1059A3)

SECTION II

TM 9-2350-277-24P

(1) ITEM NO	(2) SMR CODE	(3) CAGE	(4) PART NUMBER	(5) DESCRIPTION AND USABLE ON CODE (UOC)	(6) QTY
				GROUP 1808 STOWAGE RACKS, BOXES, STRAPS CONTINUED FIG. 316 FIRE EXTINGUISHER MOUNT AND RELATED HARDWARE (M1059A3)	
1	PAOZZ	19207	12313975	BRACKET, FIRE EXTING UOC: AP6	2
2	PAOZZ	96906	MS21044N4	.NUT, SELF-LOCKING, HE UOC: AP6	1
3	PAOZZ	96906	MS27183-10	.WASHER, FLAT UOC: AP6	1
4	PAOZZ	80204	B1821BH025C63N	.SCREW, CAP, HEXAGON H UOC: AP6	1
5	PAOZZ	19207	11613002-3	.WIRE ROPE ASSEMBLY, UOC: AP6	1
6	PAOZZ	19207	7752865	.PIN, LOCK UOC: AP6	1
7	PAOZZ	80204	B1821BH038C075N	SCREW, CAP, HEXAGON H UOC: AP6	8
8	PAOZZ	96906	MS27183-14	WASHER, FLAT UOC: AP6	8
				END OF FIGURE	

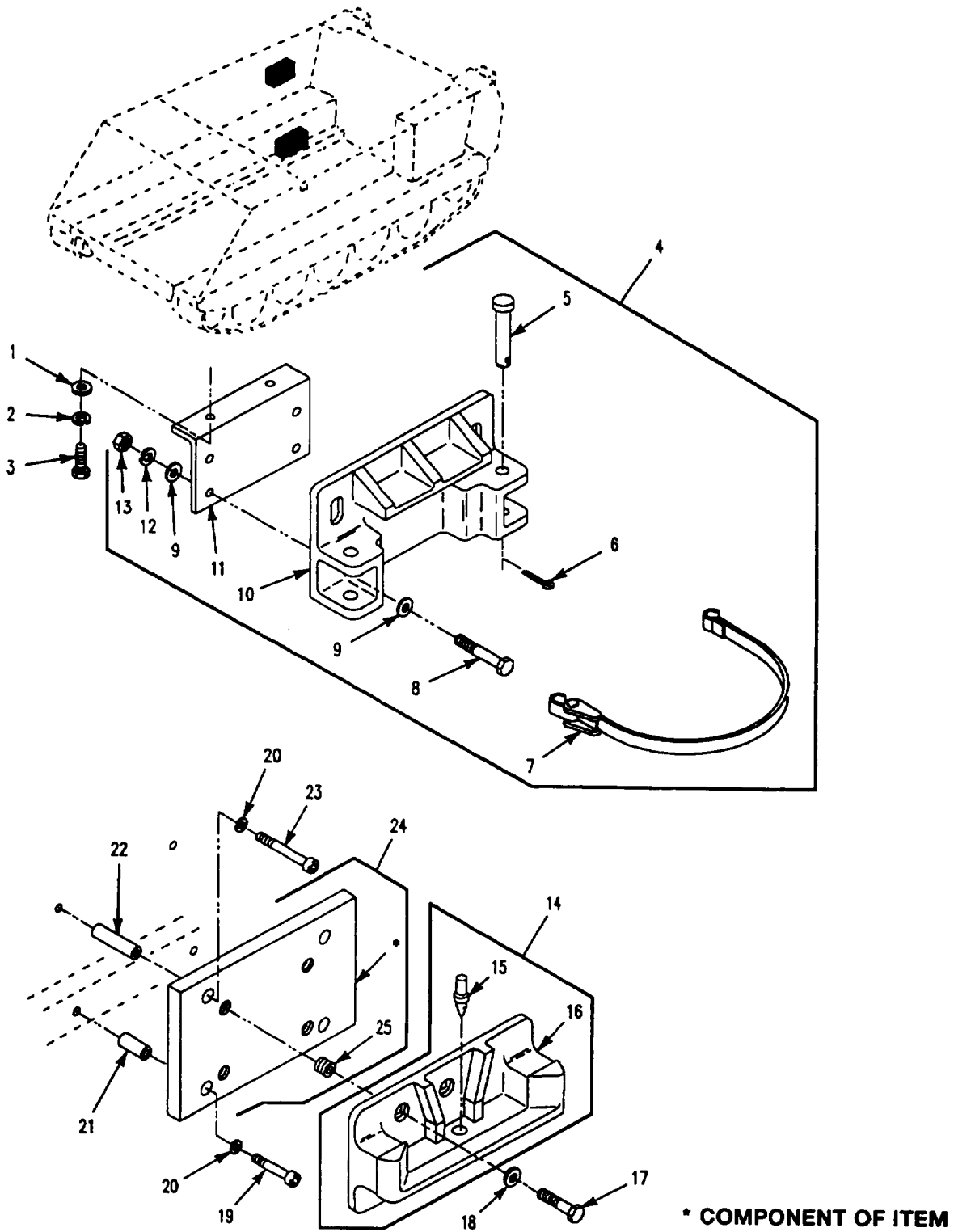

Figure 317. Launch Tube Components
(M901A3)

SECTION II

TM 9-2350-277-24P

(1) ITEM NO	(2) SMR CODE	(3) CAGE	(4) PART NUMBER	(5) DESCRIPTION AND USABLE ON CODE (UOC)	(6) QTY
				GROUP 1808 STOWAGE RACKS, BOXES, STRAPS CONTINUED FIG. 317 LAUNCH TUBE COMPONENTS (M901A3)	
1	PAOZZ	88044	AN960-616	WASHER, FLAT UOC: AP7	2
2	PAOZZ	96906	MS35338-46	WASHER, LOCK..... UOC: AP7	2
3	PAOZZ	80204	B1821AH038C100N	SCREW, CAP, HEXAGON H UOC: AP7	2
4	AOOOO	19207	12298813	SUPPORT ASSEMBLY UOC: AP7	2
5	PAOZZ	96906	MS20392-4C69	PIN, STRAIGHT, HEADED UOC: AP7	2
6	PAOZZ	96906	MS24665-302	PIN, COTTER UOC: AP7	2
7	PAOZZ	18876	10190635-3	STRAP, WEBBING..... UOC: AP7	1
8	PAOZZ	80204	B1821BH038C113N	SCREW, CAP, HEXAGON H UOC: AP7	4
9	PAOZZ	96906	MS27183-14	WASHER, FLAT..... UOC: AP7	8
10	PAOZZ	19207	10192302	BRACKET, MOUNTING UOC: AP7	1
11	PAOZZ	19207	12265632	BRACKET, ANGLE..... UOC: AP7	1
12	PAOZZ	96906	MS35338-46	WASHER, LOCK..... UOC: AP7	4
13	PAOZZ	96906	MS35649-2384	NUT, PLAIN, HEXAGON UOC: AP7	4
14	AOOOO	19207	112298812	SUPPORT ASSEMBLY UOC: AP7	2
15	PAOZZ	18876	10189683	PIN, SHOULDER, HEADLE UOC: AP7	1
16	PAOZZ	19207	10192299	BRACKET, MOUNTING UOC: AP7	1
17	PAOZZ	80204	B1821BH038C088N	SCREW, CAP, HEXAGON H UOC: AP7	4
18	PAOZZ	88044	AN960C616	WASHER, FLAT..... UOC: AP7	4
19	PAOZZ	96906	MS16997-64	SCREW, CAP, SOCKET HE UOC: AP7	2
20	PAOZZ	96906	MS35338-44	WASHER, LOCK UOC: AP7	4
21	PAOZZ	19207	12265634	SPACER, SLEEVE UOC: AP7	2
22	PAOZZ	19207	12265716	SPACER, SLEEVE UOC: AP7	2
23	PAOZZ	96906	MS16997-66	SCREW, CAP, SOCKET HE UOC: AP7	2
24	PAOOZ	19207	12265718	PLATE, MOUNTING, GROM UOC: AP7	1
25	PAFZZ	96906	MS51830-108L	INSERT, SCREW THREAD UOC: AP7	4
				END OF FIGURE	

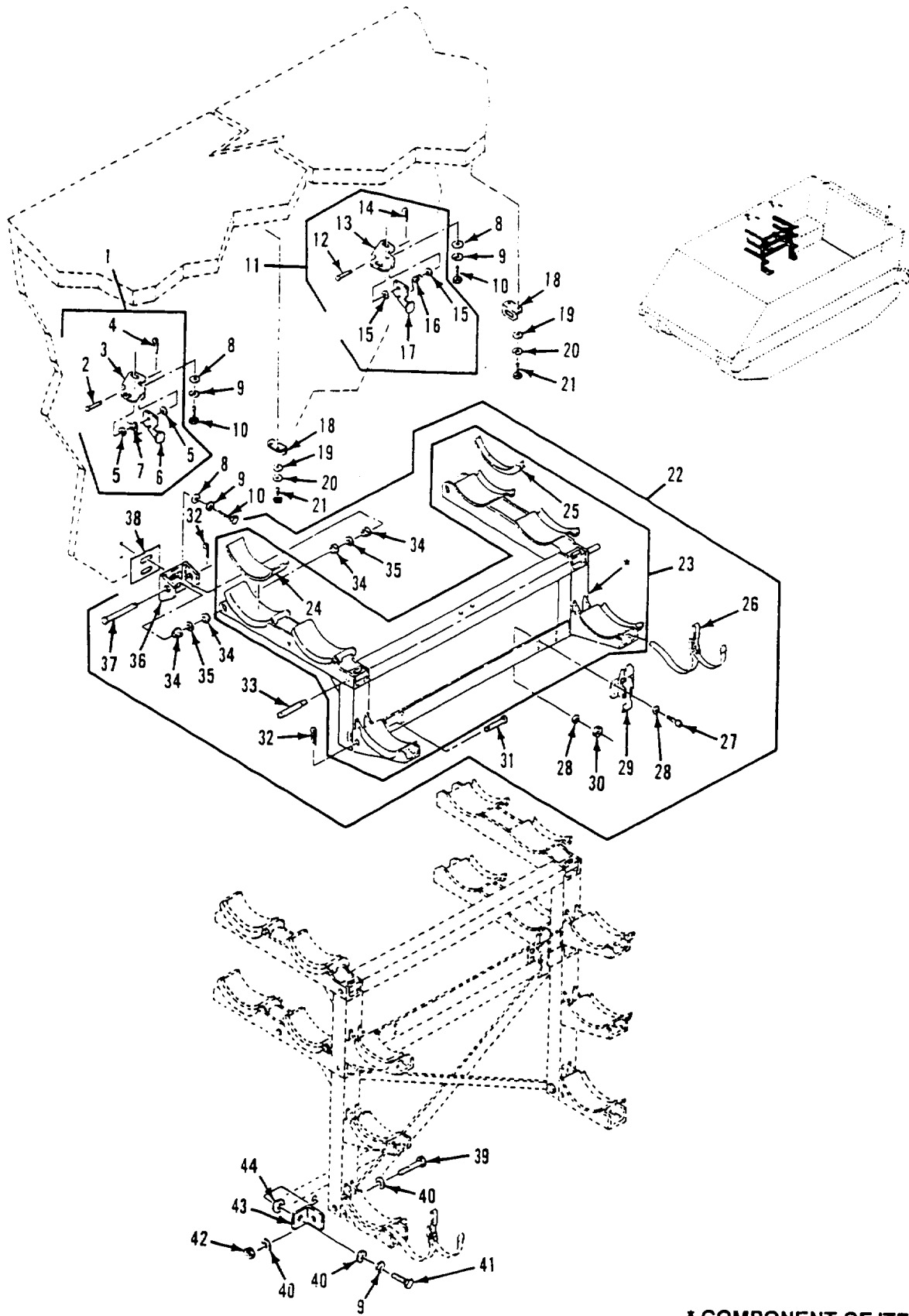

Figure 318. Missile Stowage Racks (M901A3)

SECTION II

TM 9-2350-277-24P

(1) ITEM NO	(2) SMR CODE	(3) CAGE	(4) PART NUMBER	(5) DESCRIPTION AND USABLE ON CODE (UOC)	(6) QTY
				GROUP 1808 STOWAGE RACKS, BOXES, STRAPS CONTINUED FIG. 318 MISSILE STOWAGE RACKS (M901A3)	
1	AOOOO	19207	12298814-1	RETAINER ASSEMBLY UOC: AP7	1
2	PAOZZ	96906	MS20392-5C47	.PIN, STRAIGHT, HEADED UOC: AP7	1
3	PAOZZ	18876	10225724	.BRACKET, MOUNTING UOC: AP7	2
4	PAOZZ	96906	MS24665-300	.PIN, COTTER UOC: AP7	1
5	PAOZZ	88044	AN960C616	.WASHER, FLAT UOC: AP7	2
6	XDOZZ	18876	10225723-1	.STRIKE, CATCH UOC: AP7	1
7	PAOZZ	18876	10225725-1	.SPRING, HELICAL, TORS MISSILE RACK STORAGE LATCH UOC: AP7	1
8	PAOZZ	96906	MS27183-14	WASHER, FLAT UOC: AP7	8
9	PAOZZ	96906	MS35338-46	WASHER, LOCK UOC: AP7	9
10	PAOZZ	80204	B1821AH038C100N	SCREW, CAP, HEXAGON H..... UOC: AP7	8
11	AOOOO	19207	12298814-2	RETAINER ASSEMBLY UOC: AP7	1
12	PAOZZ	96906	MS20392-5C47	.PIN, STRAIGHT, HEADED UOC: AP7	1
13	PAOZZ	18876	10225724	.BRACKET, MOUNTING..... UOC: AP7	1
14	PAOZZ	96906	MS24665-300	.PIN, COTTER UOC: AP7	1
15	PAOZZ	88044	AN960C616	.WASHER, FLAT UOC: AP7	2
16	PAOZZ	18876	10225725-2	.SPRING, HELICAL, TORS MISSILE RACK STORAGE LATCH..... UOC: AP7	1
17	PAOZZ	18876	10225723-2	.HOLDER, CATCH, CLAMP..... UOC: AP7	1
18	PAOZZ	18876	10225107	BRACKET, ANGLE UOC: AP7	2
19	PAOZZ	88044	AN960C416	WASHER, FLAT UOC: AP7	4
20	PAOZZ	96906	MS35338-44	WASHER, LOCK UOC: AP7	4
21	PAOZZ	80204	B1821BH025C063N	SCREW, CAP, HEXAGON H..... UOC: AP7	4
22	AOOOO	19207	12298811	RACK ASSEMBLY, MISSI UPPER UOC: AP7	1
23	PAOOO	18876	10190374	.RACK, STORAGE UPPER MISSILE UOC: AP7	1
24	PAOZZ	18876	10190377	..PAD, CUSHIONING UOC: AP7	3
25	PAOZZ	18876	10190378	..PAD, CUSHIONING UOC: AP7	3
26	PAOZZ	18876	10190635-4	.STRAP, WEBBING UOC: AP7	6
27	PAOZZ	80205	NAS1101-3-12	.SCREW, MACHINE..... UOC: AP7	16
28	PAOZZ	88044	AN960C10	.WASHER, FLAT UOC: AP7	16
29	PAOZZ	18876	1022553Z	.CATCH, CLAMPING UOC: AP7	2

SECTION II

TM 9-2350-277-24P

(1) ITEM NO	(2) SMR CODE	(3) CAGE	(4) PART NUMBER	(5) DESCRIPTION AND USABLE ON CODE (UOC)	(6) QTY
				GROUP 1808 STOWAGE RACKS BOXES, STRAPS CONTINUED FIG. 318 MISSILE STOWAGE RACKS, CONTINUED (M901A3)	
30	PAOZZ	80205	NAS1291C3M	.NUT, SELF-LOCKING, EX..... UOC: AP7	8
31	PAOZZ	96906	MS20392-4C65	.PIN, STRAIGHT, HEADED UOC: AP7	4
32	PAOZZ	96906	MS24665-300	.PIN, COTTER UOC: AP7	6
33	PAOZZ	96906	MS16555-667	.PIN, STRAIGHT, HEADLE UOC: AP7	2
34	PAOZZ	18876	10225455	.BUSHING, SLEEVE UOC: AP7	8
35	PAOZZ	18876	10225306	.SHIM UOC: AP7	4
36	PAOZZ	18876	10224946	.BRACKET, MOUNTING, RA UOC: AP7	2
37	PAOZZ	96906	MS20392-5C87	.PIN, STRAIGHT, HEADED UOC: AP7	6
38	PAOZZ	18876	10224979	SHIM UOC: AP7	2
39	PAOZZ	80204	B1821BH038F300N	SCREW, CAP, HEXAGON H..... UOC: AP7	2
40	PAOZZ	88044	AN960C616	WASHER, FLAT UOC: AP7	8
41	PAOZZ	80204	B1821BH038C113N	SCREW, CAP, HEXAGON H UOC: AP7	2
42	PAOZZ	80205	NAS1291C6M	NUT, SELF-LOCKING, EX UOC: AP7	2
43	XAOZZ	18876	10225456	BRACKET, ANGLE UOC: AP7	2
44	PAOZZ	18876	10224982	SHIM UOC: AP7	2
				END OF FIGURE	

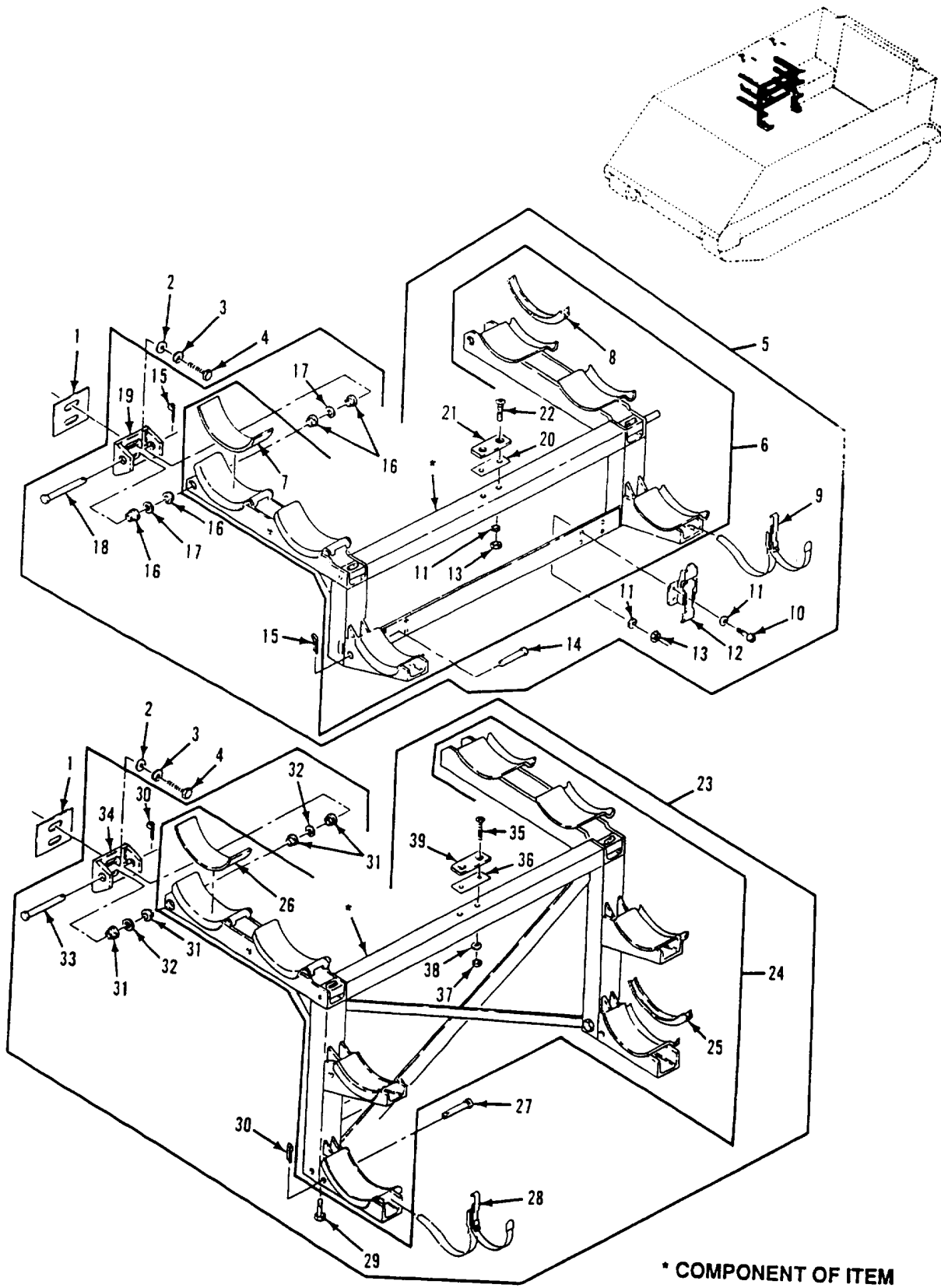

Figure 319. Missile Stowage Racks (M901A3)

SECTION II

TM 9-2350-277-24P

(1) ITEM NO	(2) SMR CODE	(3) CAGE	(4) PART NUMBER	(5) DESCRIPTION AND USABLE ON CODE (UOC)	(6) QTY
				GROUP 1808 STOWAGE RACKS, BOXES, STRAPS CONTINUED FIG. 319 MISSILE STORAGE RACKS (M901A3)	
1	PAOZZ	18876	10224979	SHIM UOC: AP7	4
2	PAOZZ	96906	MS27183-14	WASHER, FLAT..... UOC: AP7	1
3	PAOZZ	96906	MS35338-46	WASHER, LOCK..... UOC: AP7	12
4	PAOZZ	80204	B1821AH038C100N	SCREW, CAP, HEXAGON H UOC: AP7	12
5	AOOOO	19207	12298810	RACK ASSEMBLY UOC: AP7	1
6	PAOOO	18876	10190374	.RACK, STORAGE UPPER MISSILE UOC: AP7	1
7	PAOZZ	18876	10190377	.PAD, CUSHIONING UOC: AP7	3
8	PAOZZ	18876	10190375	.PAD, CUSHIONING UOC: AP7	3
9	PAOZZ	18876	10190635-4	.STRAP, WEBBING..... UOC: AP7	6
10	PAOZZ	80205	NAS1101-3-12	.SCREW, MACHINE..... UOC: AP7	8
11	PAOZZ	880476	AN960C10	.WASHER, FLAT UOC: AP7	18
12	PAOZZ	18876	10225532	.CATCH, CLAMPING UOC: AP7	2
13	PAOZZ	80205	NAS1291C3M	.NUT, SELF-LOCKING, EX..... UOC: AP7	10
14	PAOZZ	96906	MS20392-4C65	.PIN, STRAIGHT, HEADED UOC: AP7	4
15	PAOZZ	96906	MS24665-300	.PIN, COTTER UOC: AP7	6
16	PAOZZ	18876	10225455	.BUSHING, SLEEVE UOC: AP7	8
17	PAOZZ	18876	10225306	.SHIM UOC: AP7	4
18	PAOZZ	96906	MS20392-5C87	.PIN, STRAIGHT, HEADED UOC: AP7	2
19	PAOZZ	18876	10224946	.BRACKET, MOUNTING, RA..... UOC: AP7	2
20	PAOZZ	18876	10225458	.SHIM PAD CUSHIONING ADJUSTMENT UOC: AP7	2
21	PAOZZ	18876	10225457	.PAD, CUSHIONING UPPER UOC: AP7	2
22	PAOZZ	80205	NAS1102-3-16	.SCREW, MACHINE UOC: AP7	2
23	AOOOO	19207	12298809	RACK ASSEMBLY, MISSI UOC: AP7	1
24	AOOOZ	18876	10190383	RACK, STORAGE LOWER MISSILE RACK..... UOC: AP7	1
25	PAOZZ	18876	10190378	.PAD, CUSHIONING UOC: AP7	4
26	PAOZZ	18876	10190377	.PAD, CUSHIONING..... UOC: AP7	4
27	PAOZZ	96906	MS20392-4C65	.PIN, STRAIGHT, HEADED UOC: AP7	6
28	PAOZZ	18876	10190635-4	.STRAP, WEBBING UOC: AP7	8
29	PAOZZ	80204	B1821BH038F300N	SCREW, CAP, HEXAGON H..... UOC: AP7	2

SECTION II

TM 9-2350-277-24P

(1) ITEM NO	(2) SMR CODE	(3) CAGE	(4) PART NUMBER	(5) DESCRIPTION AND USABLE ON CODE (UOC)	(6) QTY
				GROUP 1808 STOWAGE RACKS, BOXES, STRAPS CONTINUED FIG. 319 MISSILE STOWAGE RACKS, CONTINUED (M901A3)	
30	PAOZZ	96906	MS24665-300	.PIN, COTTER UOC: AP7	8
31	PAOZZ	18876	10225455	.BUSHING, SLEEVE UOC: AP7	8
32	PAOZZ	18876	10225306	.SHIM UOC: AP7	4
33	PAOZZ	96906	MS20392-5C87	.PIN, STRAIGHT, HEADED UOC: AP7	2
34	PAOZZ	18876	10224946	.BRACKET, MOUNTING, RA UOC: AP7	2
35	PAOZZ	80205	NAS1102-3-16	.SCREW, MACHINE UOC: AP7	2
36	PAOZZ	18876	10225458	.SHIM UOC: AP7	1
37	PAOZZ	80205	NAS1291C3M	.NUT, SELF-LOCKING, EX UOC: AP7	2
38	PAOZZ	88044	AN960C10	.WASHER, FLAT UOC: AP7	2
39	PAOZZ	18876	10225457	.PAD, CUSHIONING UOC: AP7	1
				END OF FIGURE	

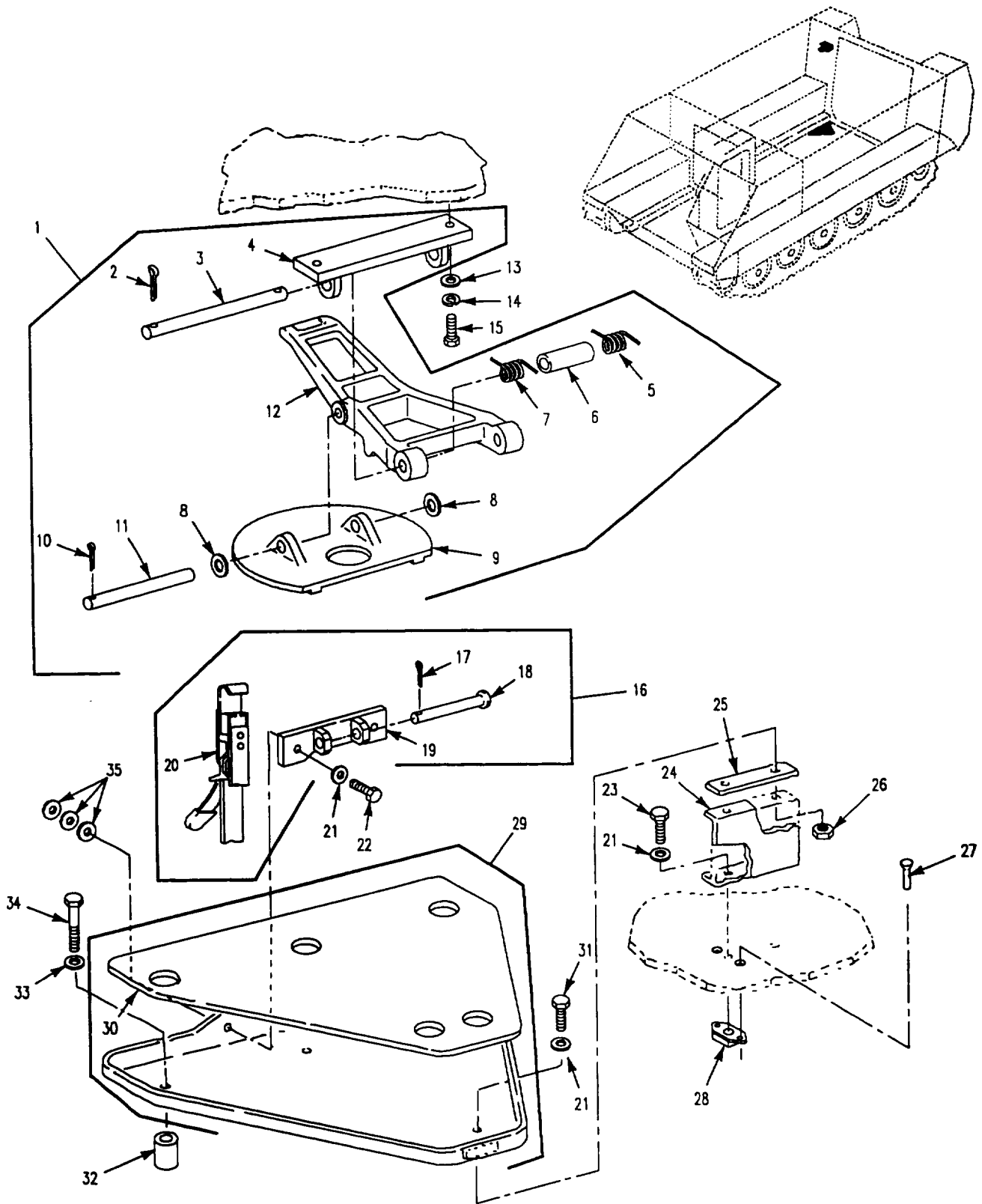

Figure 320. Tow Tripod Stowage Components (M901A3)

SECTION II

TM 9-2350-277-24P

(1) ITEM NO	(2) SMR CODE	(3) CAGE	(4) PART NUMBER	(5) DESCRIPTION AND USABLE ON CODE (UOC)	(6) QTY
				GROUP 1808 STOWAGE RACKS, BOXES, STRAPS CONTINUED FIG. 320 TON TRIPOD STOWAGE COMPONENTS (M901A3)	
1	A0000	19207	12298807	SUPPORT ASSEMBLY	1
2	PAOZZ	96906	MS24665-300	.PIN, COTTER	2
3	PAOZZ	18876	10224805	.PIN, STRAIGHT, HEADLE	1
4	PAOZZ	18876	110192348	.SUPPORT, TRIPOD	1
5	PAOZZ	1S876	110189685-2	.SPRING, HELICAL, TORS.....	1
6	PAOZZ	18876	10192350	.SPACER, SLEEVE	1
7	PAOZZ	18876	10189685-1	.SPRING, HELICAL, TORS	1
8	PAOZZ	88044	AN960C516	.WASHER, FLAT	2
9	PAOZZ	18876	10192347	.CAP, TRIPOD TIEDOWN.....	1
10	PAOZZ	96906	MS24665-151	.PIN, COTTER	2
11	PAOZZ	18876	10224804	.PIN, STRAIGHT, HEADLE.....	2
12	PAOZZ	18876	10224994	.ARM, TRIPOD TIEDOWN.....	1
13	PAOZZ	96906	MS27183-14	WASHER, FLAT.....	2
14	PAOZZ	96906	MS35338-46	WASHER , LOCK	2
15	PAOZZ	80204	B1821BH038C100N	SCREW, CAP, HEXAGON H.....	2
16	PAOZZ	19207	12298808	RETAINER ASSEMBLY	1
17	PAOZZ	96906	MS24665-300	.PIN, COTTER	1
18	PAOZZ	96906	MS20392-4C63	.PIN, STRAIGHT, HEADED	1
19	PAOZZ	18876	1022259	.RETAINER, STRAP	1
20	PAOZZ	118876	10190635-6	.STRAP, WEBBING.....	1
21	PAOZZ	88044	AN960C416	WASHER, FLAT.....	6
22	PAOZZ	80204	B1821BH025C100N	SCREW, CAP, HEXAGON H.....	2
23	PAOZZ	80204	B1821BH025F113N	SCREW, CAP, HEXAGON H.....	2
24	PAOZZ	18876	10224937	BRACKET, DOUBLE ANGL	1
25	PAOZZ	18876	10224938	SHIM	1
26	PAOZZ	80205	NAS1291C4M	NUT, SELF-LOCKING, EX	2
27	PAOZZ	96906	MS20426AD3-8	RIVET, SOLID	4
28	PAOZZ	96906	MS21076L4	NUT, SELF-LOCKING, PL	2

SECTION II

TM 9-2350-277-24P

(1) ITEM NO	(2) SMR CODE	(3) CAGE	(4) PART NUMBER	(5) DESCRIPTION AND USABLE ON CODE (UOC)	(6) QTY
				GROUP 1808 STOWAGE RACKS, BOXES, STRAPS CONTINUED FIG. 320 TON TRIPOD STOWAGE COMPONENTS, CONTINUED (M901A3)	
29	XAOOO	18876	10190365	BRACKET, SUPPORT UOC: AP7	1
30	PAOZZ	18876	10190365-3	.PAD, BRACKET, SUPPORT UOC: AP7	1
31	PAOZZ	80204	B1821BH025F100N	SCREW, CAP, HEXAGON H UOC: AP7	2
32	PAOZZ	18876	10224941	SPACER, SLEEVE UOC: AP7	3
33	PAOZZ	96906	MS35338-44	WASHER, LOCK UOC: AP7	3
34	PAOZZ	80204	B1821BH025C175N	SCREW, CAP, HEXAGON H UOC: AP7	3
35	PAOZZ	96906	MS15795-810	WASHER, FLAT..... UOC: AP7	6
				END OF FIGURE	

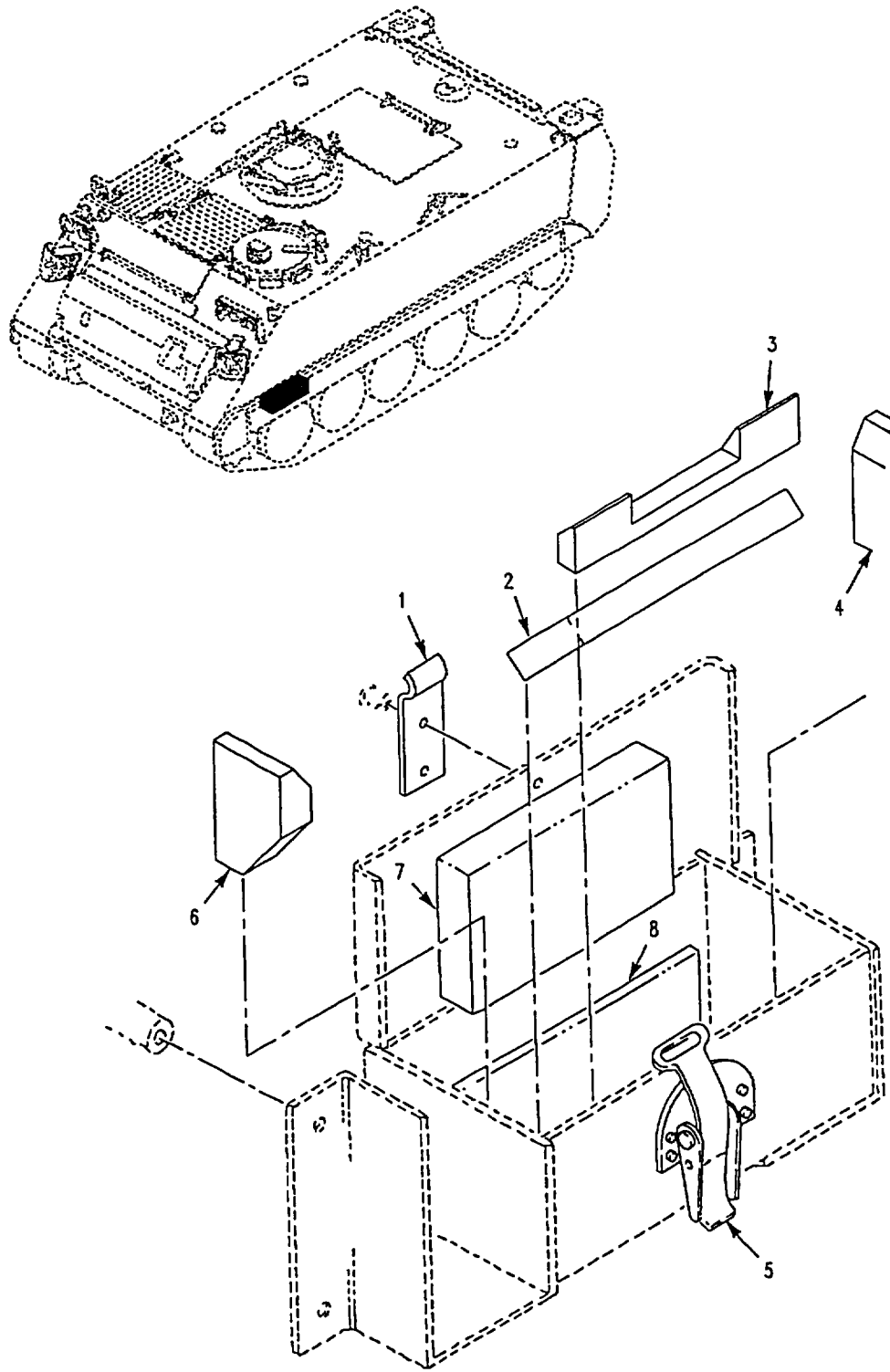

Figure 321. Periscope Stowage Box

SECTION II

TM 9-2350-277-24P

(1) ITEM NO	(2) SMR CODE	(3) CAGE	(4) PART NUMBER	(5) DESCRIPTION AND USABLE ON CODE (UOC)	(6) QTY
				GROUP 1808 STOWAGE RACKS, BOXES, STRAPS CONTINUED FIG. 321 PERISCOPE STOWAGE BOX	
1	XAOZZ	19207	5261854	STRAP, RETAINING..... UOC: APC, AP1, AP2, AP3, AP5, AP6, AP7	1
2	PAOZZ	19207	10949982	PAD, CUSHIONING..... UOC: APC, AP1, AP2, AP3, AP5, AP6, AP7	1
3	PAOZZ	19207	10949981	PAD, CUSHIONING..... UOC: APC, AP1, AP2, AP3, AP5, AP6, AP7	1
4	PAOZZ	19207	8378672	PAD, CUSHIONING..... UOC: APC, AP1, AP2, AP3, AP5, AP6, AP7	1
5	XAOZZ	19207	7392332	BRACKET ASSEMBLY..... UOC: APC, AP1, AP2, AP3, AP5, AP6, AP7	1
6	PAOZZ	19207	8378671	PAD, CUSHIONING..... UOC: APC, AP1, AP2, AP3, AP5, AP6, AP7	1
7	PAOZZ	19207	8378669	PAD, CUSHIONING..... UOC: APC, AP1, AP2, AP3, AP5, AP6, AP7	1
8	PAOZZ	19207	8378673	PAD, INFRA RED, PERIS..... UOC: APC, AP1, AP2, AP3, AP5, AP6, AP7	1
				END OF FIGURE	

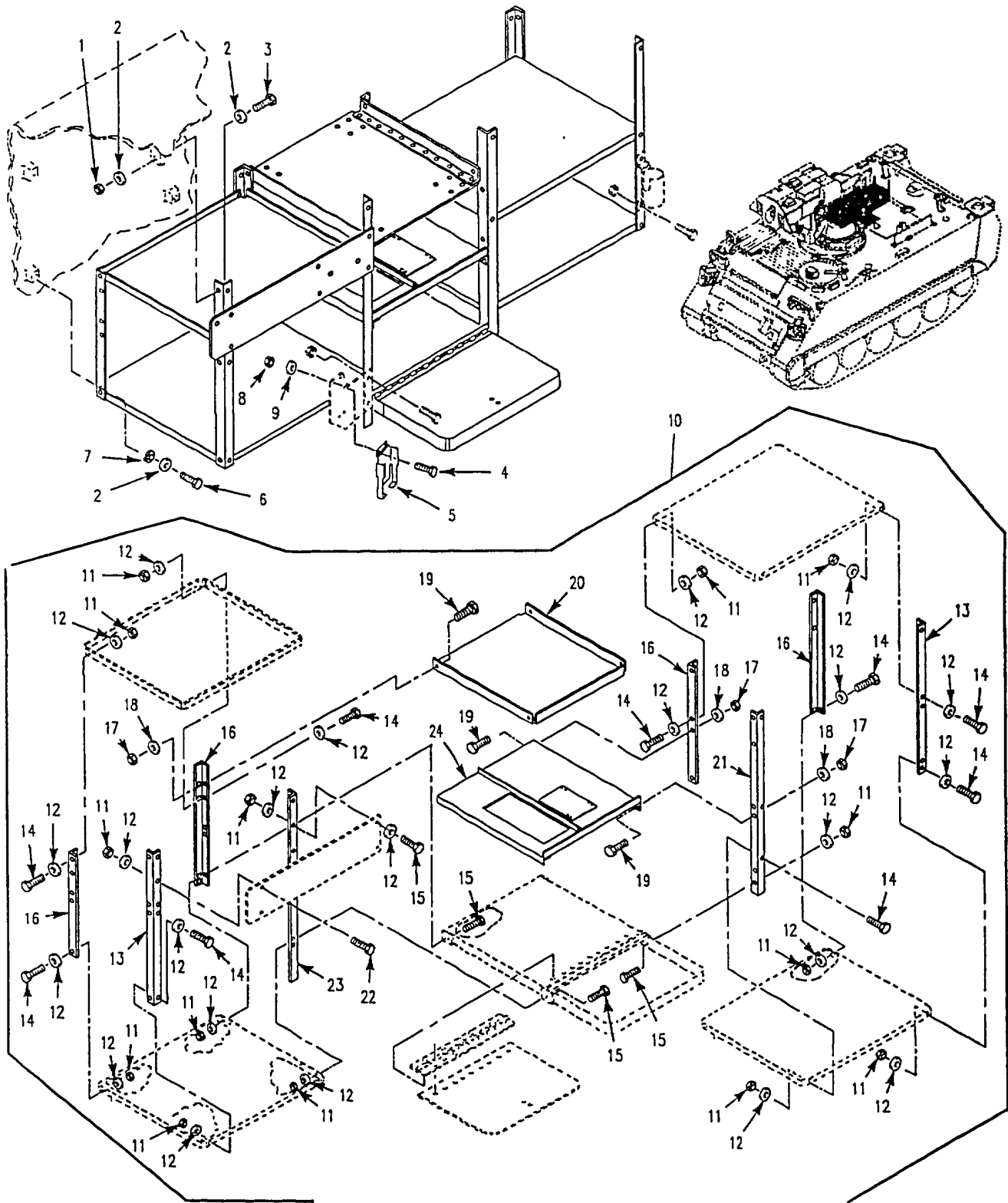

Figure 322. Electrical Equipment Rack Assembly (M981A3)

SECTION II

TM 9-2350-277-24P

(1) ITEM NO	(2) SMR CODE	(3) CAGE	(4) PART NUMBER	(5) DESCRIPTION AND USABLE ON CODE (UOC)	(6) QTY
				GROUP 1808 STOWAGE RACKS, BOXES, STRAPS CONTINUED FIG. 322 ELECTRICAL EQUIPMENT RACK ASSEMBLY (M981A3)	
1	PAOZZ	96906	MS51922-9	NUT, SELF-LOCKING, HE UOC: AP1	4
2	PAOZZ	96906	MS27183-12	WASHER, FLAT UOC: AP1	16
3	PAOZZ	80204	B1821BH031C150N	BOLT, MACHINE UOC: AP1	4
4	PAOZZ	96906	MS35206-247	SCREW, MACHINE..... UOC: AP1	6
5	PAOZZ	80063	SM-D-911489	BRACKET, MOUNTING..... UOC: AP1	1
6	PAOZZ	80204	B1821BH031C100N	BOLT, MACHINE UOC: AP1	8
7	PAOZZ	96906	MS35338-45	WASHER, LOCK..... UOC: AP1	8
8	PAOZZ	96906	MS21044N08	NUT, SELF-LOCKING, HE UOC: AP1	6
9	PAOZZ	96906	MS51412-18	WASHER, FLAT..... UOC: AP1	12
10	PAOOO	19207	12306707	RACK ASSEMBLY, ELECT UOC: AP1	1
11	PAOZZ	96906	MSS51922-9	.NUT, SELF-LOCKING, HE UOC: AP1	27
12	PAOZZ	96906	MS27183-12	.WASHER, FLAT UOC: AP1	60
13	PAOZZ	19207	12306714	.BRACKET, ANGLE..... UOC: AP1	2
14	PAOZZ	80204	B1821BH031C088N	.BOLT, MACHINE..... UOC: AP1	23
15	PAOZZ	80204	B1821BH031C100N	.BOLT, MACHINE..... UOC: AP1	6
16	PAOZZ	19207	12306713	.BRACKET, ANGLE UOC: AP1	4
17	PAOZZ	96906	MS51922-1	.NUT, SELF-LOCKING, HE UOC: AP1	8
18	PAOZZ	96906	MS27183-10	.WASHER, FLAT UOC: AP1	14
19	PAOZZ	96906	MS24693-S96	.SCREW, MACHINE UOC: AP1	6
20	PAOZZ	19207	12311854	.SHELF ASSEMBLY, MOUNT..... UOC: AP1	1
21	PAOZZ	19207	12306715-2	.BRACKET, ANGLE UOC: AP1	1
22	PAOZZ	96906	MS24693S98	.SCREW, MACHINE UOC: AP1	2
23	PAOZZ	19207	12306715-1	.BRACKET, ANGLE..... UOC: AP1	1
24	PAOZZ	19207	12306716	.SHELF, PLRS..... UOC: AP1	1
				END OF FIGURE	

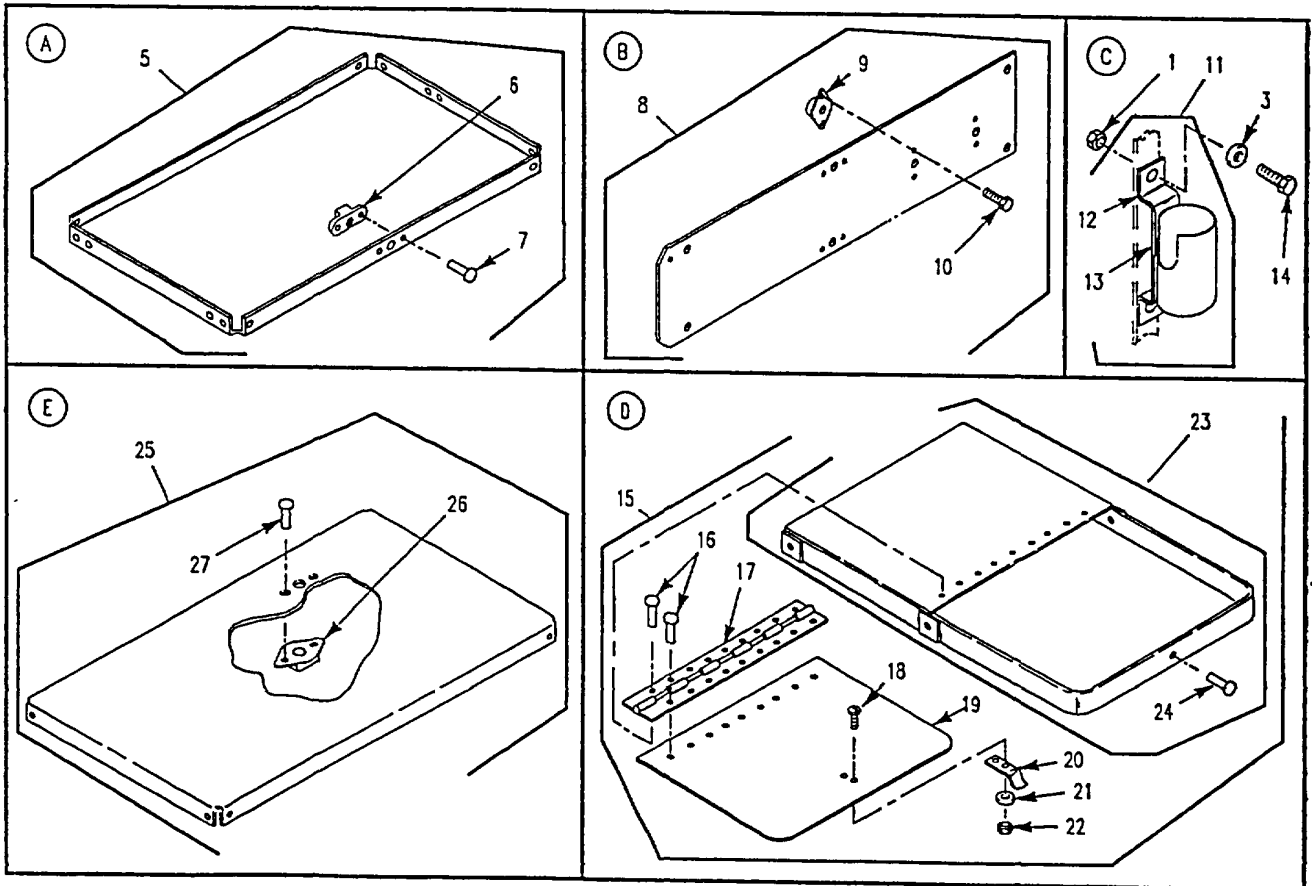
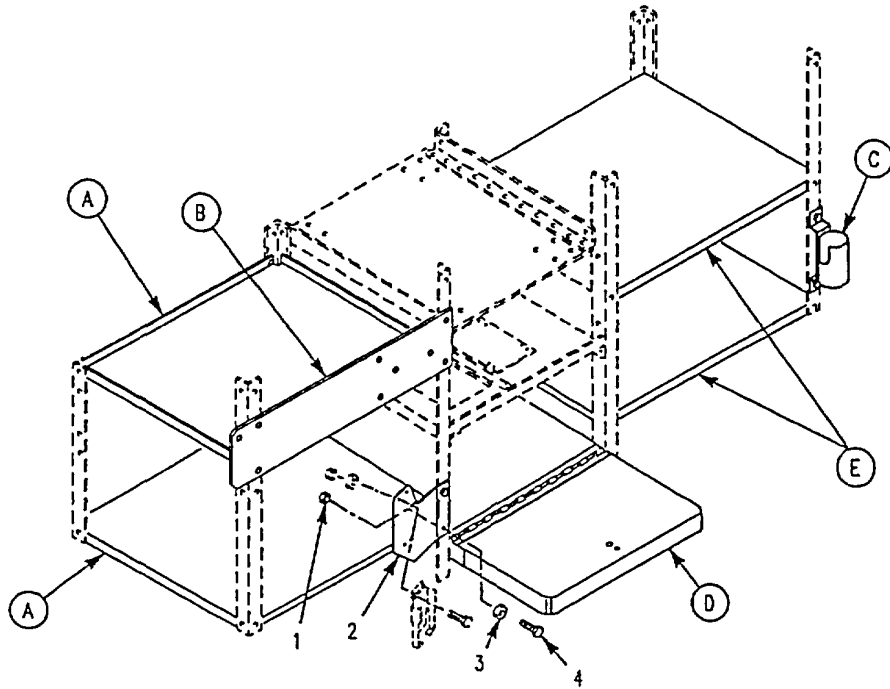

Figure 323. Electrical Equipment Rack Assembly (M981A3)

SECTION II

TM 9-2350-277-24P

(1) ITEM NO	(2) SMR CODE	(3) CAGE	(4) PART NUMBER	(5) DESCRIPTION AND USABLE ON CODE (UOC)	(6) QTY
				GROUP 1808 STOWAGE RACKS, BOXES, STRAPS CONTINUED FIG. 323 ELECTRICAL EQUIPMENT RACK ASSEMBLY (M981A3)	
1	PAOZZ	96906	MS51922-9	NUT, SELF-LOCKING, HE UOC: AP1	6
2	PAOZZ	19207	12311850	BRACKET, MOUNTING UOC: AP1	1
3	PAOZZ	96906	MS27183-12	WASHER, FLAT UOC: AP1	6
4	PAOZZ	80204	B1821BH031C113N	BOLT, MACHINE UOC: AP1	2
5	PAOOZ	19207	12306718	SHELF, RACK ASSEMBLY UOC: AP1	2
6	PAOZZ	96906	MS21076L5	.NUT, SELF-LOCKING, PL UOC: AP1	1
7	PAOZZ	96906	MS20426AD4-8	.RIVET, SOLID UOC: AP1	2
8	PAOOZ	19207	12306708	PLATE, MOUNTING UOC: AP1	1
9	PAOZZ	96906	MS21076L5	.NUT, SELF-LOCKING, PL UOC: AP1	3
10	PAOZZ	96906	MS20426AD4-8	.RIVET, SOLID UOC: AP1	6
11	XAOOO	19207	12343570	HOLDER, FLASHLIGHT..... UOC: AP1	1
12	PAFZZ	19207	10886497	.BRACKET, ANGLE UOC: AP1	2
13	PAFZZ	19207	10865714	.HOLDER, LIGHT..... UOC: AP1	1
14	PAOZZ	180204	B1821BH031C088N	BOLT, MACHINE UOC: AP1	2
15	PAOOO	19207	12306709	DRAWER RACK ASSEMB..... UOC: AP1	1
16	PAOZZ	96906	MS20470AD5-8	.RIVET, SOLID UOC: AP1	16
17	PAOZZ	19207	12306720	.HINGE, BUTT UOC: AP1	1
18	PAOZZ	96906	MS24693-S51	.SCREW, MACHINE UOC: AP1	2
19	XAOZZ	19207	12306711	.LID, HINGED UOC: AP1	1
20	PAOZZ	19207	12306712	.CLIP, SPRING TENSION UOC: AP1	1
21	PAOZZ	96906	MS15795-807	.WASHER, FLAT UOC: AP1	2
22	PAOZZ	96906	MS21044N08	.NUT, SELF-LOCKING, HE..... UOC: AP1	2
23	XAOOO	19207	12306710	.DRAWER, SMALL ITEMS..... UOC: AP1	1
24	PAOZZ	96906	MS20613-6C5	..RIVET, SOLID UOC: AP1	1
25	PAOOZ	19207	12306717	SHELF, RADIO UOC: AP1	2
26	PAOZZ	96906	MS21076L5	.NUT, SELF-LOCKING, PL UOC: AP1	5
27	PAOZZ	96906	MS20426AD4-8	.RIVET, SOLID UOC: AP1	10
				END OF FIGURE	

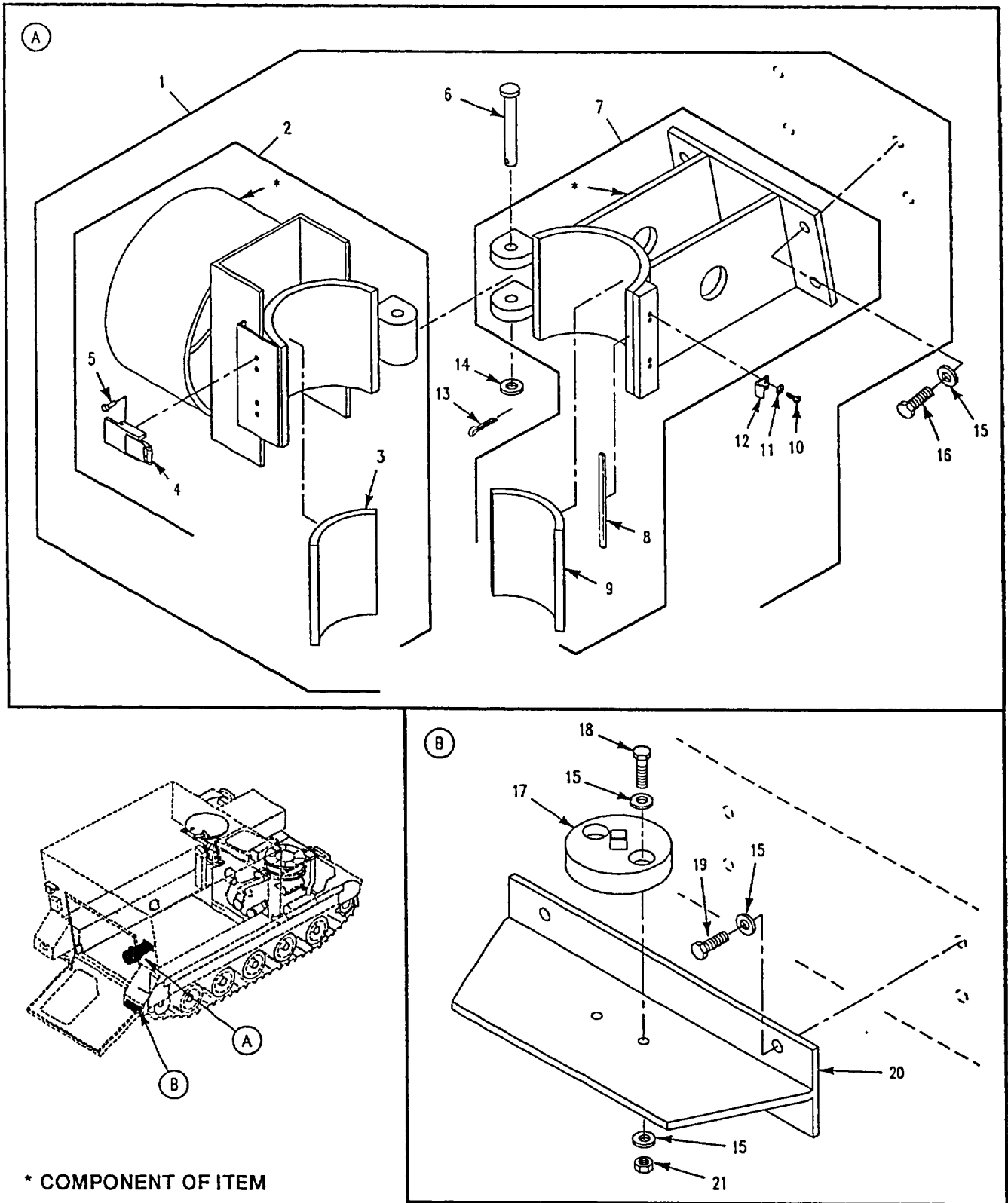

Figure 324. Antenna Mast Mounting Hardware (M1068A3)

SECTION II

TM 9-2350-277-24P

(1) ITEM NO	(2) SMR CODE	(3) CAGE	(4) PART NUMBER	(5) DESCRIPTION AND USABLE ON CODE (UOC)	(6) QTY
				GROUP 1808 STOWAGE RACKS, BOXES, STRAPS CONTINUED FIG. 324 ANTENNA MAST MOUNTING HARDWARE (M1068A3)	
1	AOOOO	19207	12384072	BRACKET ASSEMBLY, AN UOC: AP3	1
2	PAOOO	19207	12384071	.ITEM, SPECIAL..... UOC: AP3	1
3	PAOZZ	19207	12384071-2	..RUBBER STRIP UOC: AP3	1
4	PAOZZ	96906	MS18015-2	..LATCH UOC: AP3	2
5	PAOZZ	96906	MS20604AD4W3	..RIVET, BLIND..... UOC: AP3	4
6	PAOZZ	96906	MS20392-5C107	.PIN, STRAIGHT, HEADED UOC: AP3	1
7	PAOOO	19207	12384058	.ANTENNA SUPPORT GRO UOC: AP3	1
8	PAOZZ	19207	12384058-7	..RUBBER STRIP..... UOC: AP3	1
9	PAOZZ	19207	12384058-2	..RUBBER STRIP UOC: AP3	1
10	PAOZZ	96906	MS12306-61	.SCREW, MACHINE UOC: AP3	4
11	PAOZZ	96906	MS35335-29	.WASHER, LOCK..... UOC: AP3	4
12	PAOZZ	96906	MS18015-3	.STRIKE, CATCH UOC: AP3	2
12	PAOZZ	96906	IF316	.PIN, COTTER UOC: AP3	1
13	PAOZZ	96906	MS27183-57	.PIN, COTTER UOC: AP3	1
14	PAOZZ	96906	MS27183-57	WASHER, FLAT. UOC: AP3	1
15	PAOZZ	96906	MS27183-57	WASHER, FLAT UOC: AP3	12
16	PAOZZ	80204	B1821BH038C113N	SCREW, CAP, HEXAGON H..... UOC: AP3	4
17	PAOZZ	19207	12384059	BASE, MAST UOC: AP3	1
18	PAOZZ	80204	B1821BH038C175N	SCREW, CAP, HEXAGON H UOC: AP3	2
19	PAOZZ	80204	B1821BH038C075N	SCREW, CAP, HEXAGON H UOC: AP3	4
20	PAOZZ	19207	12384057	BRACKET, T..... UOC: AP3	1
21	PAOZZ	896906	MS51922-17	NUT, SELF-LOCKING, HE UOC: AP3	2
				END OF FIGURE	

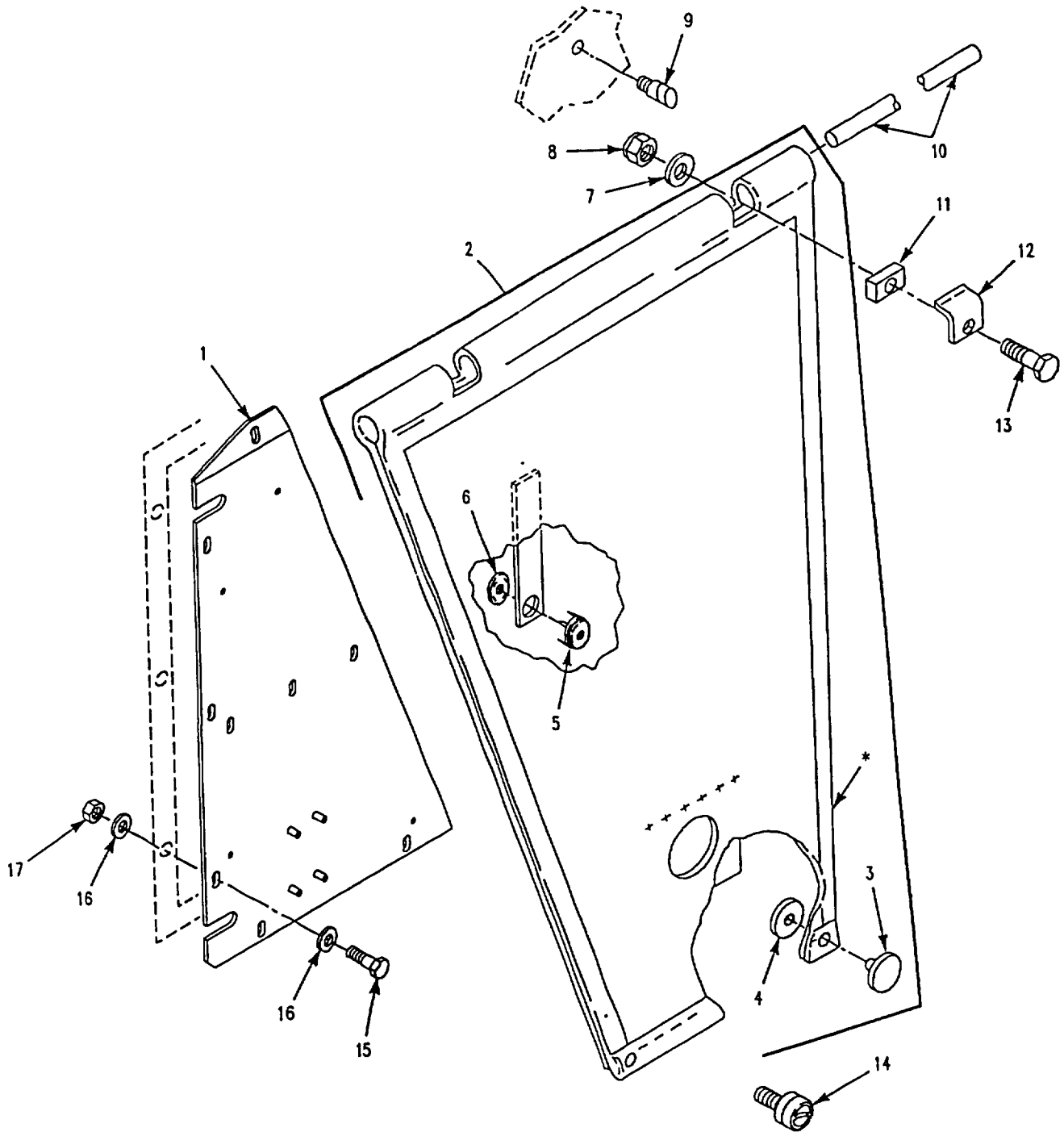

Figure 325. Blackout Curtain Assembly
(M1068A3, M577A3)

SECTION II

TM 9-2350-277-24P

(1) ITEM NO	(2) SMR CODE	(3) CAGE	(4) PART NUMBER	(5) DESCRIPTION AND USABLE ON CODE (UOC)	(6) QTY
				GROUP 22 BODY, CHASSIS OR HULL AND GROUP 2201 CANVAS, RUBBER OR PLASTIC ACCESSORIES ITEMS FIG. 325 BLACKOUT CURTAIN ASSEMBLY (M577A3, M1068A3)	
1	PAOZZ	19207	12382114	PANEL, BODY, VEHICULA UOC: AP3	1
1	PAOZZ	19207	10932446	PANEL, BODY, VEHICULA UOC: AP5	1
2	PAOOO	19207	10949620	CURTAIN, BLACKOUT UOC: AP3, AP5	1
3	PAOZZ	96906	MS27980-1B	.CAP, SNAP FASTENER..... UOC: AP3, AP5	4
4	PAOZZ	96906	MS27980-6B	.SOCKET, SNAP FASTENE..... UOC: AP3, AP5	4
5	PAOZZ	96906	MS27977-1B	.SOCKET, SNAP FASTENE..... UOC: AP3, AP5	2
6	PAOZZ	96906	MS27977-3B	.CLINCH PLATE, SNAP F UOC: AP3, AP5	2
7	PAOZZ	96906	MS27183-11	WASHER, FLAT UOC: AP3, AP5	2
8	PAOZZ	96906	MS51943-31	NUT, SELF-LOCKING, HE UOC: AP3	2
8	PAOZZ	96906	MS51922-1	NUT, SELF-LOCKING, HE UOC: AP5	2
9	PAOZZ	96906	MS27977-37N	STUD, SNAP FASTENER UOC: AP3, AP5	2
10	PAOZZ	19207	10917942	ROD, STRAIGHT, HEADLE UOC: AP3, AP5	1
11	PAOZZ	19207	10917936	BLOCK, MOUNTING UOC: AP3, AP5	2
12	PAOZZ	19207	10917943	CLIP, SPRING TENSION UOC: AP3, AP5	2
13	PAOZZ	80204	B18218H025C100N	SCREW, CAP, HEXAGON H UOC: AP3, AP5	2
14	PAOZZ	96906	MS27980-158	STUD, SNAP FASTENER UOC: AP3, AP5	2
15	PAOZZ	80204	B1821BH038C125N	SCREW, CAP, HEXAGON H UOC: AP3, AP5	6
16	PAOZZ	96906	MS27183-15	WASHER, FLAT UOC: AP3, AP5	12
17	PAOZZ	24617	144178	NUT, SELF-LOCKING, HE UOC: AP3	6
17	PAOZZ	96906	MS51922-17	NUT, SELF-LOCKING HE UOC: AP5	6
				END OF FIGURE	

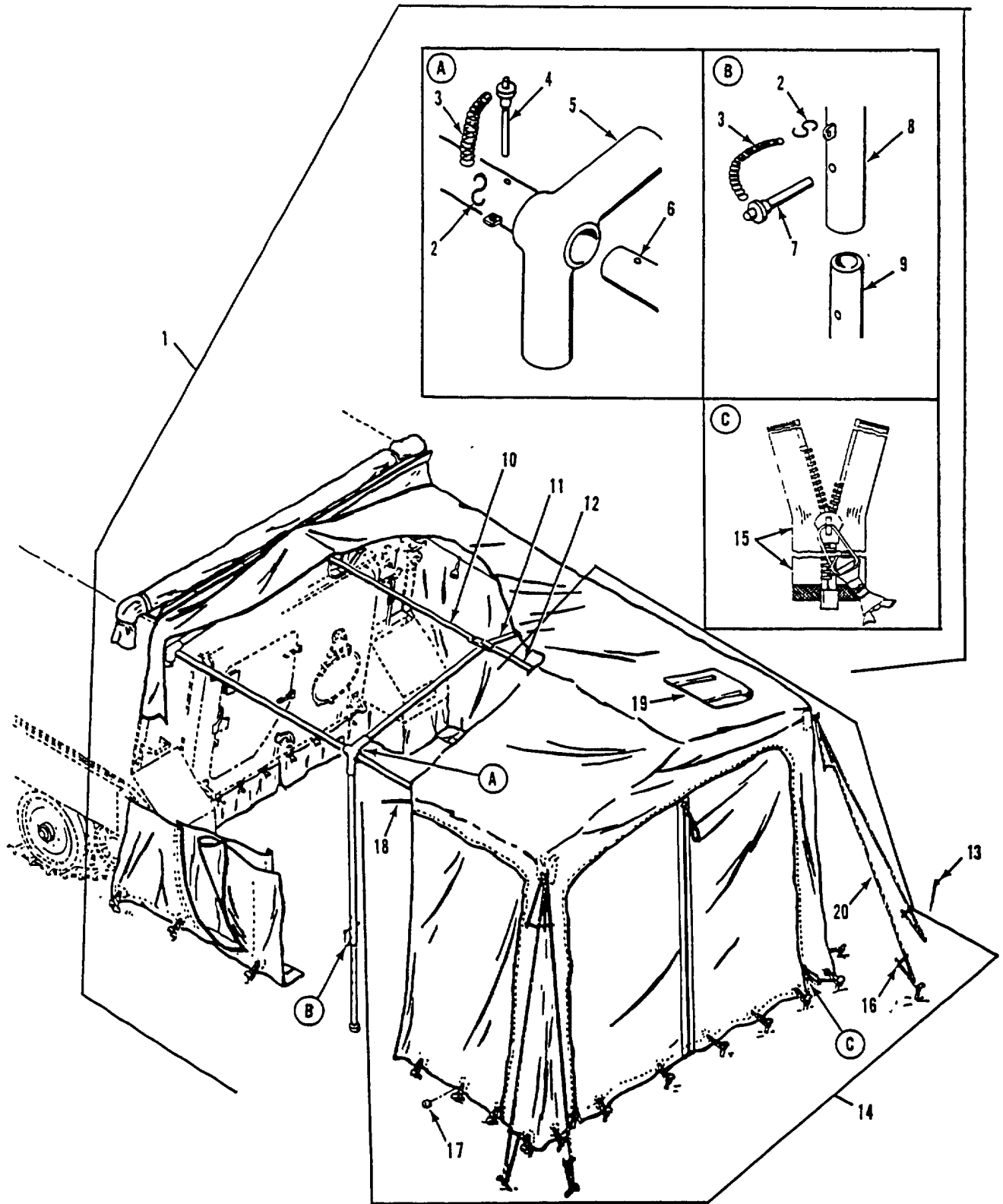

Figure 326. Extension Cover Tent Assembly
(M577A3)

SECTION II

TM 9-2350-277-24P

(1) ITEM NO	(2) SMR CODE	(3) CAGE	(4) PART NUMBER	(5) DESCRIPTION AND USABLE ON CODE (UOC)	(6) QTY
				GROUP 2201 CANVAS, RUBBER OR PLASTIC ITEMS FIG. 326 EXTENSION COVER TENT ASSEMBLY (M577A3)	
1	AOOOO	19207	10918155	FRAME, VEHICLE COVER UOC: AP5	1
2	PAOZZ	96906	MS87006-51	.HOOK, CHAIN, S UOC: AP5	6
3	MOOZZ	19207	10918155-1	.CHAIN, WELDLESS MAKE FROM CHAIN, P/N 42C14856-305; 8 LINKS UOC: AP5	6
4	PAOZZ	96906	MS17984C625	.PIN, QUICK RELEASE UOC: AP5	2
5	PAOZZ	19207	10932342	.TUBE ASSEMBLY, METAL UOC: AP5	2
6	PAOZZ	19207	10932317	.FRAME SECTION, STRUC UOC: AP5	2
7	PAOZZ	96906	MS17984-620	.PIN, QUICK RELEASE UOC: AP5	4
8	PAOZZ	19207	10918143	.FRAME SECTION, STRUC UOC: AP5	4
9	PAOZZ	19207	10918135	.SLIDE TUBE, COVER EX..... UOC: AP5	4
10	PAOZZ	19207	10918147-2	.FRAME SECTION, STRUC UOC: AP5	1
11	PAOZZ	19207	10918148	.TUBE, BENT, METALLIC..... UOC: AP5	3
12	PAOZZ	19207	10918147-1	.BRACKET, VEHICULAR C UOC: AP5	1
13	PAOZZ	70167	23B28126-1	PIT, TENT..... UOC: AP5	48
14	PAOFF	19207	11617260	TENT UOC: AP5	1
15	PAFZZ	19207	12349611	.FASTENER, SLIDE, INTE UOC: AP5	11
16	PAOZZ	70167	23B28045-1	.SLIP, TENT LINE UOC: AP5	8
17	PAOZZ	96906	MS20230BS3	.GROMMET, METALLIC UOC: AP5	35
18	MOOZZ	19207	11617260-16	.CORD, COTTON MAKE FROM CORD, P/N TC571T1YCL2SZ12 UOC: AP5	1
19	MOOZZ	19207	11617Z60-57	.CORD, COTTON MAKE FROM CORD, P/N TC571TY1CL2SZ12 UOC: AP5	2
20	MOOZZ	19207	11617260-54	.LINE, TENT MAKE FROM ROPE, P/N A-A-50057 UOC: AP5	4
				END OF FIGURE	

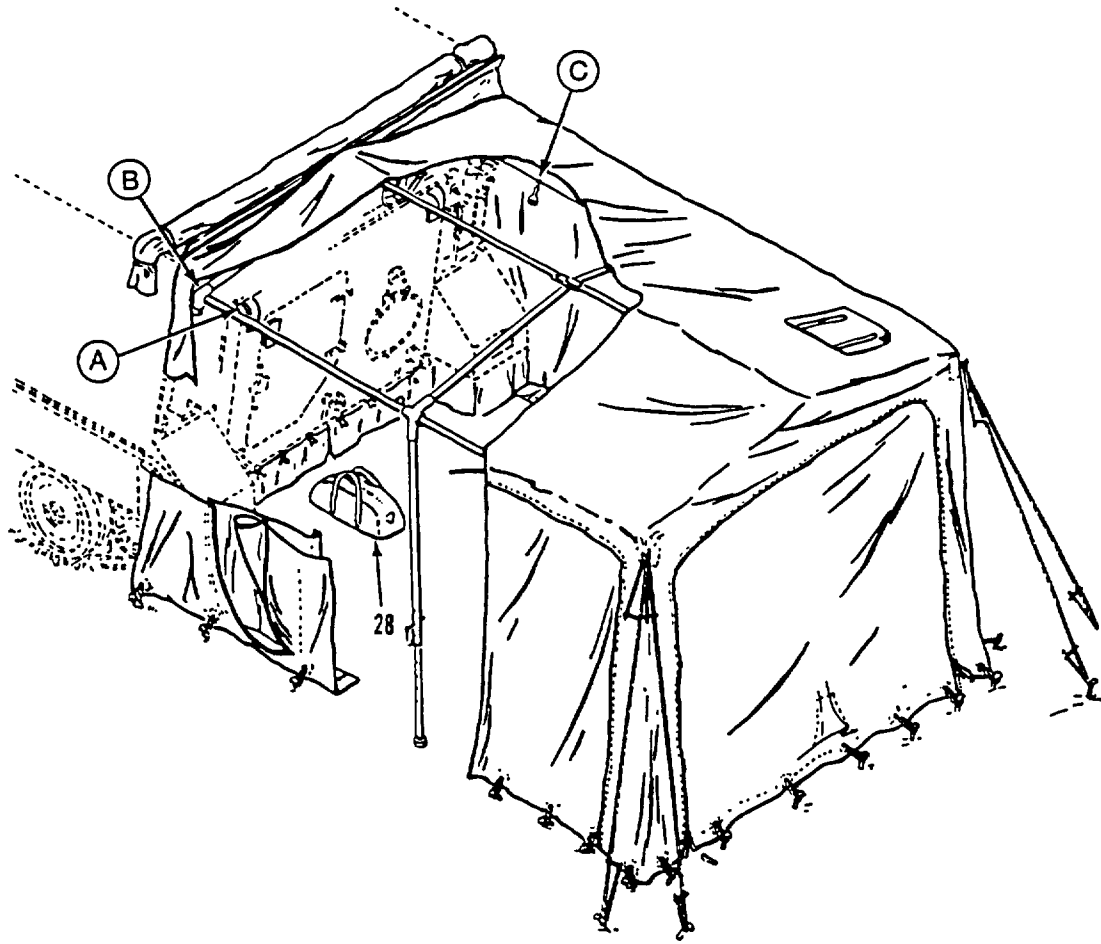
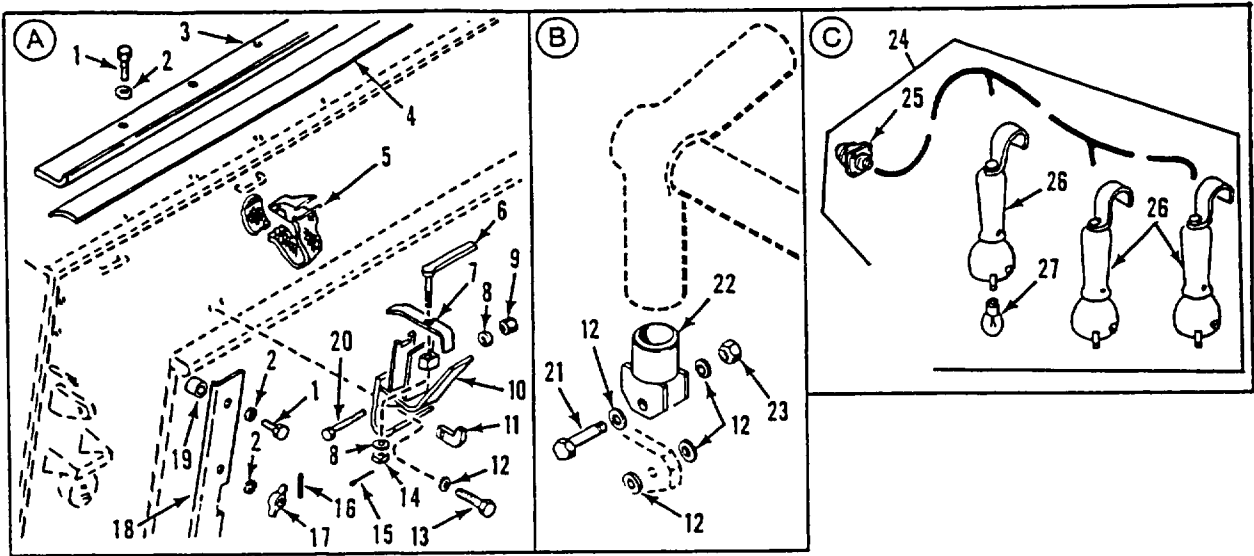

Figure 327. Extension Cover Mounting Hardware (M577A3)

SECTION II

TM 9-2350-277-24P

(1) ITEM NO	(2) SMR CODE	(3) CAGE	(4) PART NUMBER	(5) DESCRIPTION AND USABLE ON CODE (UOC)	(6) QTY
				GROUP 2201 CANVAS, RUBBER OR PLASTIC ITEMS FIG. 327 EXTENSION COVER MOUNTING HARDWARE (M577A3)	
1	PAOZZ	80204	B1821AH038C100N	SCREW, CAP, HEXAGON H..... UOC: AP5	11
2	PAOZZ	96906	MS27183-15	WASHER, FLAT UOC: AP5	17
3	PAOZZ	19207	10918140	BRACKET, ANGLE UOC: AP5	1
4	PAOZZ	19207	10932239-4	RUBBER, STRIP UOC: AP5	1
5	PAOZZ	19207	8690541	STRAP, WEBBING UOC: AP5	4
6	PAOZZ	19207	10932340	HANDLE, MANUAL CONTR UOC: AP5	2
7	PAOZZ	19207	10932338	STRAP, RETAINING..... UOC: AP5	2
8	PAOZZ	96906	MS27183-14	WASHER, FLAT..... UOC: AP5	4
9	PAOZZ	96906	MS51922-17	NUT, SELF-LOCKING, HE UOC: AP5	2
10	PAOZZ	19207	10932346	BRACKET, MOUNTING UOC: AP5	2
11	PAOZZ	19207	10932339	PAWL UOC: AP5	2
12	PAOZZ	96906	MS27183-18	WASHER, FLAT..... UOC: AP5	12
13	PAOZZ	80204	B1821BH050C125N	SCREW, CAP, HEXAGON H UOC: AP5	4
14	PAOZZ	96906	MS21304-3	NUT, PLAIN, SQUARE UOC: AP5	2
15	PAOZZ	96906	MS24665-134	PIN, COTTER UOC: AP5	2
16	PAOZZ	96906	MS16562-23	PIN, SPRING..... UOC: AP5	6
17	PAOZZ	96906	MS35426-31	NUT, PLAIN, HINGE UOC: AP5	6
18	PAOZZ	19207	11633146-5	BEZEL, AUTOMOTIVE TR LEFT UOC: AP5	1
18	PAOZZ	19207	11633146-6	MOLDING, METAL RIGHT UOC: AP5	1
19	PAOZZ	19207	11633159	SPACER, SLEEVE UOC: AP5	2
20	PAOZZ	80204	B1821BH038C500N	SCREW, CAP, HEXAGON H UOC: AP5	2
21	PAOZZ	80204	B1821BH050C250N	SCREW, CAP, HEXAGON H UOC: AP5	2
22	PAOZZ	19207	10918142	END FITTING, SUPPORT UOC: AP5	2
23	PAOZZ	96906	MS51922-33	NUT, SELF-LOCKING, HE UOC: AP5	2
24	PAOOZ	19207	10918129	LAMPHOLDER ASSEMBLY UOC: AP5	2
25	PAOZA	96906	MS3456W12S-3P	.CONNECTOR, PLUG, ELEC UOC: AP5	1
26	PAOZZ	13445	DL-38	.LIGHT, EXTENSION UOC: AP5	3
27	PAOZZ	96906	MS35478-315	.LAMP, INCANDESCENT UOC: AP5	3
28	PAOFZ	18876	6571860	BAG, TOOL, SATCHEL..... UOC: AP5	2
				END OF FIGURE	

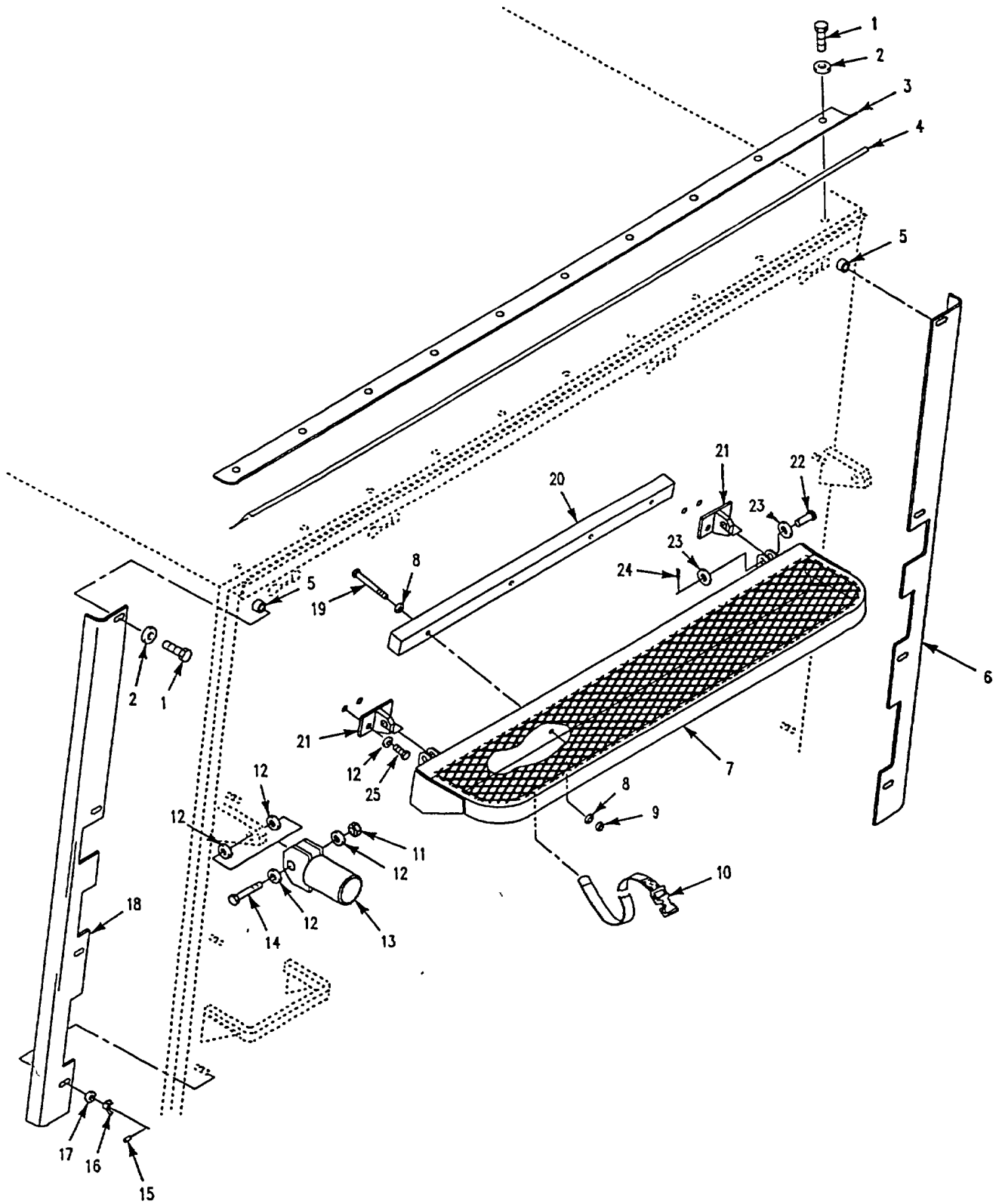

Figure 328. Extension Cover Mounting Hardware (M1068A3)

SECTION II

TM 9-2350-277-24P

(1) ITEM NO	(2) SMR CODE	(3) CAGE	(4) PART NUMBER	(5) DESCRIPTION AND USABLE ON CODE (UOC)	(6) QTY
				GROUP 2201 CANVAS, RUBBER OR PLASTIC ITEMS FIG. 328 EXTENSION COVER MOUNTING HARDWARE (M1068A3)	
1	PAOZZ	80204	B1821BH038C100N	SCREW, CAP, HEXAGON H UOC: AP3	11
2	PAOZZ	96906	MS27183-15	WASHER, FLAT..... UOC: AP3	17
3	PAOZZ	19207	10918140	BRACKET, ANGLE UOC: AP3	1
4	PAOZZ	19207	10932239-4	RUBBER STRIP UOC: AP3	1
5	PAOZZ	19207	11633159	SPACER, SLEEVE UOC: AP3	2
6	PAOZZ	19207	11633146-2	PLATE, RETAINING UOC: AP3	1
7	PAOZZ	19207	12384034	FRAME SECTION, STRUC UOC: AP3	1
8	PAOZZ	19200	10910174-4	.WASHER, FLAT UOC: AP3	8
9	PAOZZ	96906	MS21044N6	.NUT, SELF-LOCKING, HE UOC: AP3	4
10	PAOZZ	19207	8690542	STRAP, WEBBING UOC: AP3	2
11	PAOZZ	96906	MS51922-33	NUT, SELF-LOCKING, HE UOC: AP3	2
12	PAOZZ	96906	MS27183-18	WASHER, FLAT..... UOC: AP3	12
13	PAOZZ	19207	10918142	END FITTING, SUPPORT UOC: AP3	2
14	PAOZZ	80204	B1821BH050C250N	SCREW, CAP, HEXAGON H UOC: AP3	2
15	PAOZZ	96906	MS16562-23	.PIN, SPRING UOC: AP3	6
16	PAOZZ	96906	MS35426-31	NUT, PLAIN, WING..... UOC: AP3	6
17	PAOZZ	96906	MS27183-15	WASHER, FLAT UOC: AP3	6
18	PAOZZ	19207	11633146-1	PLATE, RETAINING UOC: AP3	1
19	PAOZZ	80204	B1821BH038F450N	.SCREW, CAP, HEXAGON H UOC: AP3	4
20	PAOZZ	19207	12382113	.PAD, CUSHIONING..... UOC: AP3	2
21	PAOZZ	19207	12384033	.BRACKET, MOUNTING..... UOC: AP3	1
22	PAOZZ	96906	MS20392-9C55	.PIN, STRAIGHT, HEADED UOC: AP3	2
23	PAOZZ	96906	MS27183-21	.WASHER , FLAT UOC: AP3	4
24	PAOZZ	96906	MS24665-355	.PIN, COTTER UOC: AP3	2
25	PAOZZ	80204	B1821BH050C113N	SCREW, CAP, HEXAGON H UOC: AP3	1
				END OF FIGURE	

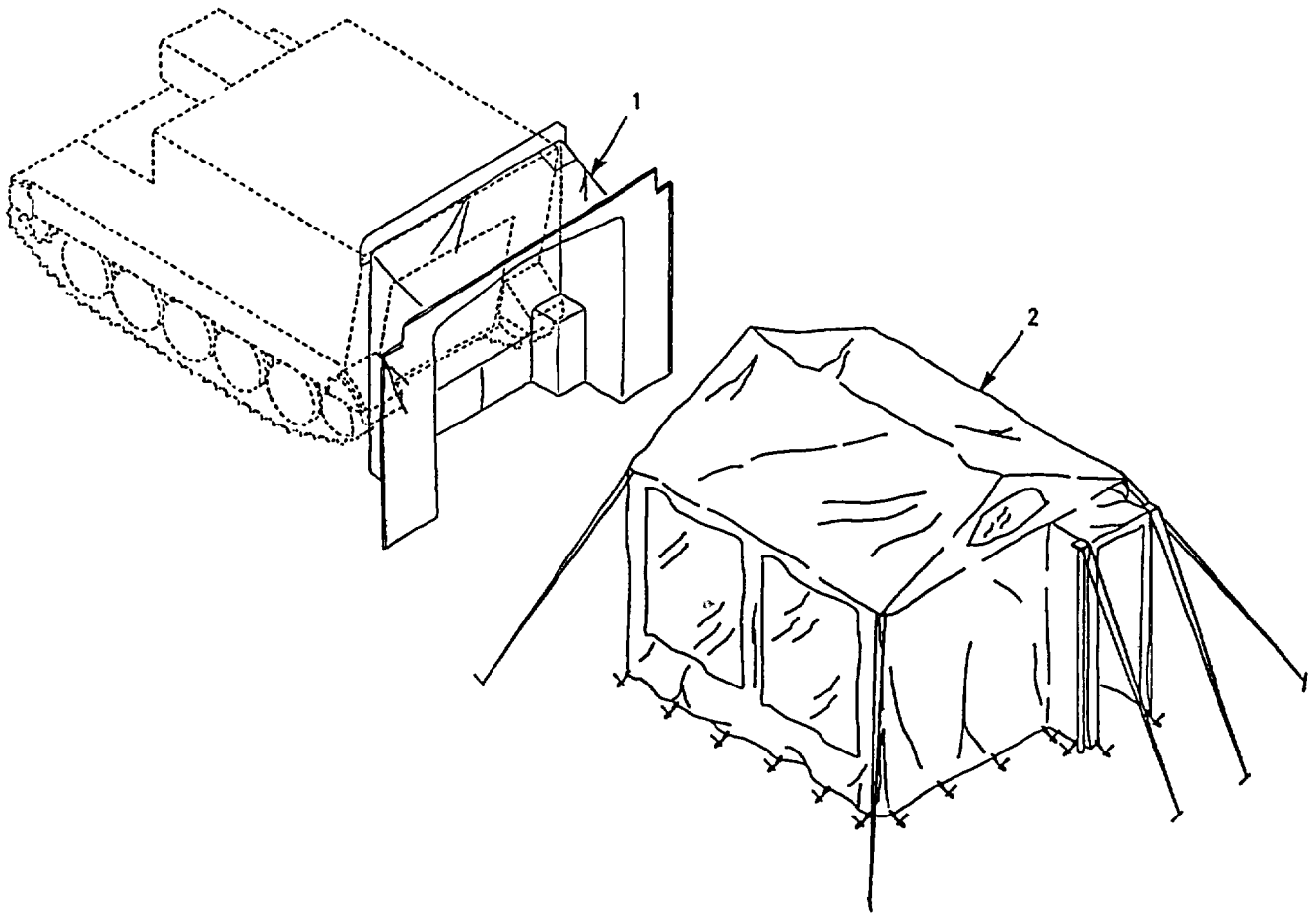

Figure 329. Extension Cover and Boot Wall Mounting
(M1068A3)

SECTION II

TM 9-2350-277-24P

(1) ITEM NO	(2) SMR CODE	(3) CAGE	(4) PART NUMBER	(5) DESCRIPTION AND USABLE ON CODE (UOC)	(6) QTY
1	PAODZ	81337	5-4-7484	GROUP 2201 CANVAS, RUBBER OR PLASTIC ITEMS FIG. 329 EXTENSION COVER AND BOOT WALL MOUNTING (M1068A3) COVER, ACCESS UOC: AP3	1
2	PAOFF	81337	5-4-6340-1	COMMAND POST SYSTEM SEE TM10-5410-229-13&P FOR REPAIR PARTS UOC: AP3	1
END OF FIGURE					

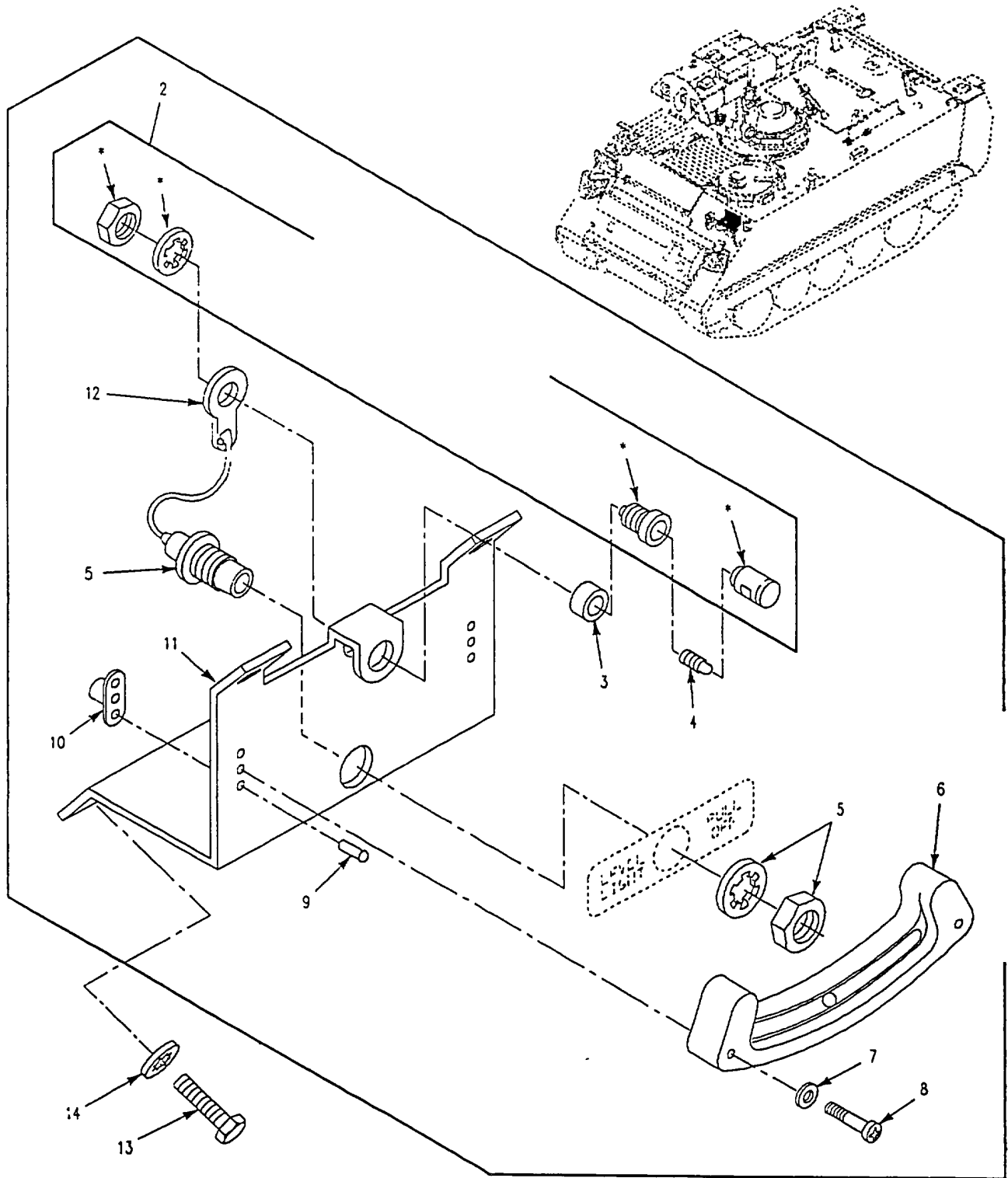

Figure 330. Driver's Level Indicator
(M901A3, M981A3)

SECTION II

TM 9-2350-277-24P

(1) ITEM NO	(2) SMR CODE	(3) CAGE	(4) PART NUMBER	(5) DESCRIPTION AND USABLE ON CODE (UOC)	(6) QTY
				GROUP 2202 ACCESSORY ITEMS FIG. 330 DRIVER'S LEVEL INDICATOR (M901A3, M981A3)	
1	PAOFF	19207	12265619	INDICATOR, LEVEL DRI	1
				UOC: AP1, AP7	
2	PAFZZ	19207	12265544	.LIGHT, PANEL.....	1
				UOC: AP1, AP7	
3	PAFZZ	19207	12266354	.SPACER, RING	1
				UOC: AP1, AP7	
4	PAFZZ	71744	CM387	.LAMP, INCANDESCENT.....	1
				UOC: AP1, AP7	
5	PAFZZ	96906	MS25089-1F-1	.SWITCH, PUSH-PULL	1
				UOC: AP1, AP7	
6	PAFZZ	19207	12265593	.INDICATOR, DRIVERS L	1
				UOC: AP1, AP7	
7	PAFZZ	96906	MS15795-807	.WASHER, FLAT	2
				UOC: AP1, AP7	
8	PAFZZ	96906	MS51957-50	.SCREW, MACHINE	2
				UOC: AP1, AP7	
9	PAFZZ	96906	MS20426AD3-6	.RIVET, SOLID	1
				UOC: AP1, AP7	
10	PAFZZ	96906	MS21076L08	.NUT, SELF-LOCKING, PL	2
				UOC: AP1, AP7	
11	PAFZZ	19207	12266191-3	.BRACKET, DOUBLE ANGL	1
				UOC: AP1, AP7	
12	PAFZZ	18876	10049834	.TERMINAL, LUG.....	1
				UOC: AP1, AP7	
13	PAOZZ	96906	MS35206-280	SCREW, MACHINE	4
				UOC: AP1, AP7	
14	PAOZZ	96906	MS35333-40	WASHER, LOCK.....	4
				UOC: AP1, AP7	
				END OF FIGURE	

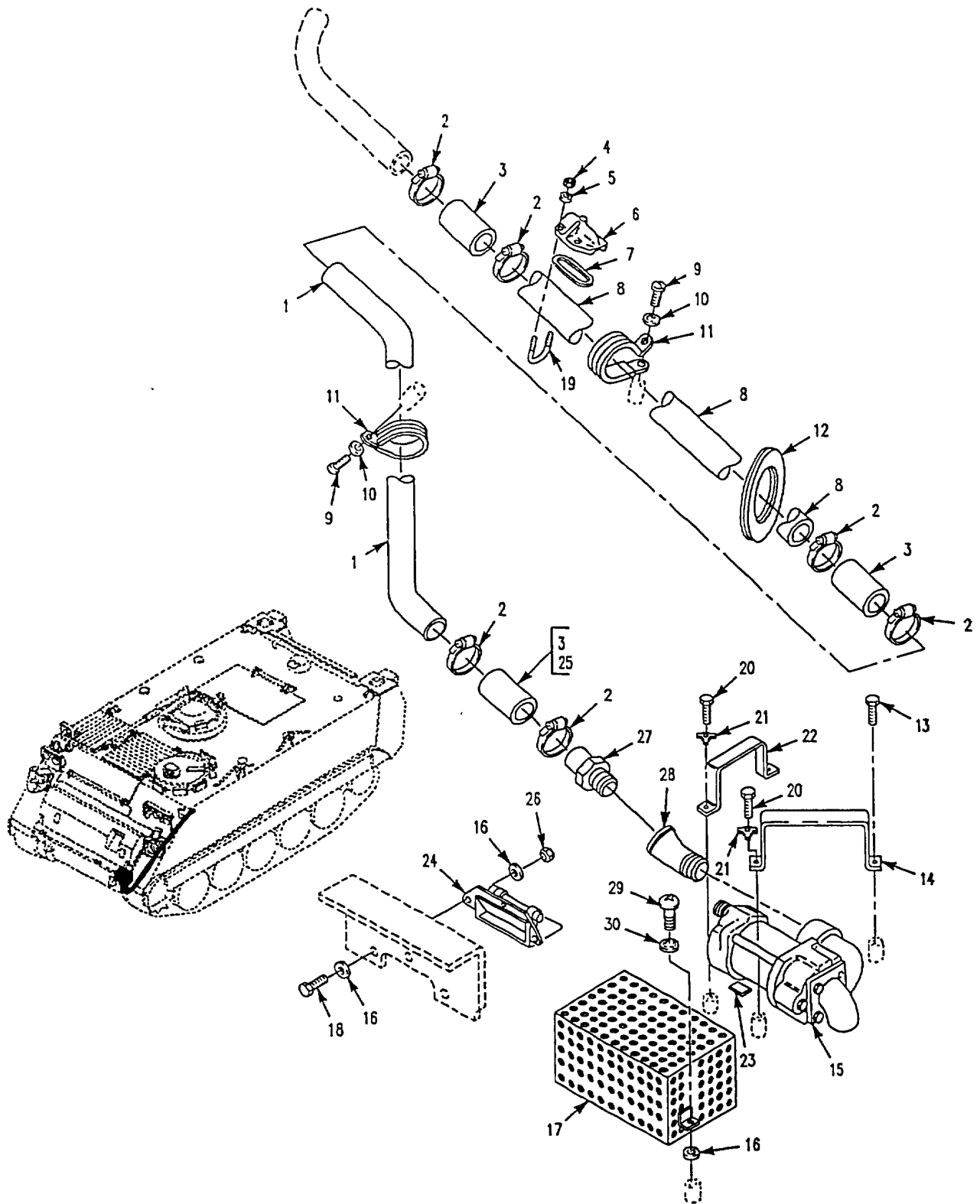

Figure 331. Bilge Pump, Front

SECTION II

TM 9-2350-277-24P

(1) ITEM NO	(2) SMR CODE	(3) CAGE	(4) PART NUMBER	(5) DESCRIPTION AND USABLE ON CODE (UOC)	(6) QTY
				GROUP 2205 BILGE PUMPS FIG. 331 BILGE PUMP, FRONT	
1	PAOZZ	19207	12349904	TUBE, BENT, METALLIC	1
2	PAOZZ	96906	MS35842-12	CLAMP, HOSE	6
				UOC: APC, AP1, AP3, AP5, AP6, AP7, AP8	
3	MOOZZ	19207	12349846-1	HOSE, NONMETALLIC MAKE FROM HOSE, P/N 11662995-3	1
				UOC: APC, AP1, AP3, AP5, AP6, AP7, AP8	
3	PAOZZ	96906	MS521303B212R	HOSE, NONMETALLIC	2
				UOC: AP2	
3	MOOZZ	96906	MS521303B212R	HOSE, NONMETALLIC MAKE FROM HOSE, P/N MS521303B212R	1
				UOC: AP3, AP5	
4	PAOZZ	96906	MS21044N3	NUT, SELF-LOCKING, HE	4
5	PAOZZ	96906	MS27183-8	WASHER, FLAT	4
6	PAOZZ	19207	10949867	WINDOW, OBSERVATION	1
7	PAOZZ	19207	10949865	GASKET	1
8	PAOZZ	19207	8763421	TUBE, METALLIC	1
9	PAOZZ	96906	MS35206-264	SCREW, MACHINE	2
10	PAOZZ	96906	MS35333-39	WASHER, LOCK	2
11	PAOZZ	96906	MS21333-81	CLAMP, LOOP	2
				UOC: AP1, AP2, AP6, AP7, AP8	
11	PAOZZ	96906	MS21322-48	CLAMP, LOOP	1
				UOC: AP3, AP5	
11	PAOZZ	96906	MS21333-81	CLAMP, LOOP	1
				UOC: AP3, AP5	
12	PAOZZ	19207	10865843	GROMMET, NONMETALLIC	1
13	PAOZZ	80204	B1821BH025C075N	SCREW, CAP, HEXAGON H	1
14	PAOZZ	19207	10886708	STRAP, RETAINING	1
15	PAOZZ	96046	L32-246	PUMP, ROTARY FRONT	1
16	PAOZZ	96906	MS27183-10	WASHER, FLAT	8
17	PAOZZ	19207	12349903	STRAINER, BILGE PUMP	1
18	PAOZZ	80204	B1821AH025C100N	SCREW, CAP, HEXAGON H	3
				UOC: APC, AP1, AP3, AP5, AP6, AP7, AP8	
19	PAOZZ	19207	10949866	BOLT, U	2
20	PAOZZ	80204	B1821BH025C063N	SCREW, CAP, HEXAGON H	3
21	PAOZZ	19207	8704692	WASHER, KEY	3
22	PAOZZ	19207	10886707	STRAP, RETAINING	1
23	PAOZZ	19207	8763469	CUSHION, BILGE PUMP	1
24	PAOZZ	19207	8763482	VALVE, FLAP, BILGE	1
25	MOOZZ	19207	12382293-1	HOSE, NONMETALLIC MAKE FROM HOSE, P/N 11662995-3	1
				UOC: AP2	
26	PAOZZ	96906	MS51922-1	NUT, SELF-LOCKING, HE	3
27	PAOZZ	19207	8763473	ADAPTER, STRAIGHT, PI	1
28	PAOZZ	96906	MS39231-7	ELBOW, PIPE	1
				UOC: APC, AP1, AP3, AP5, AP6, AP7, AP8	
29	PAOZZ	96906	MS35206-280	SCREW, MACHINE	2
30	PAOZZ	96906	MS35333-40	WASHER, LOCK	2
				END OF FIGURE	

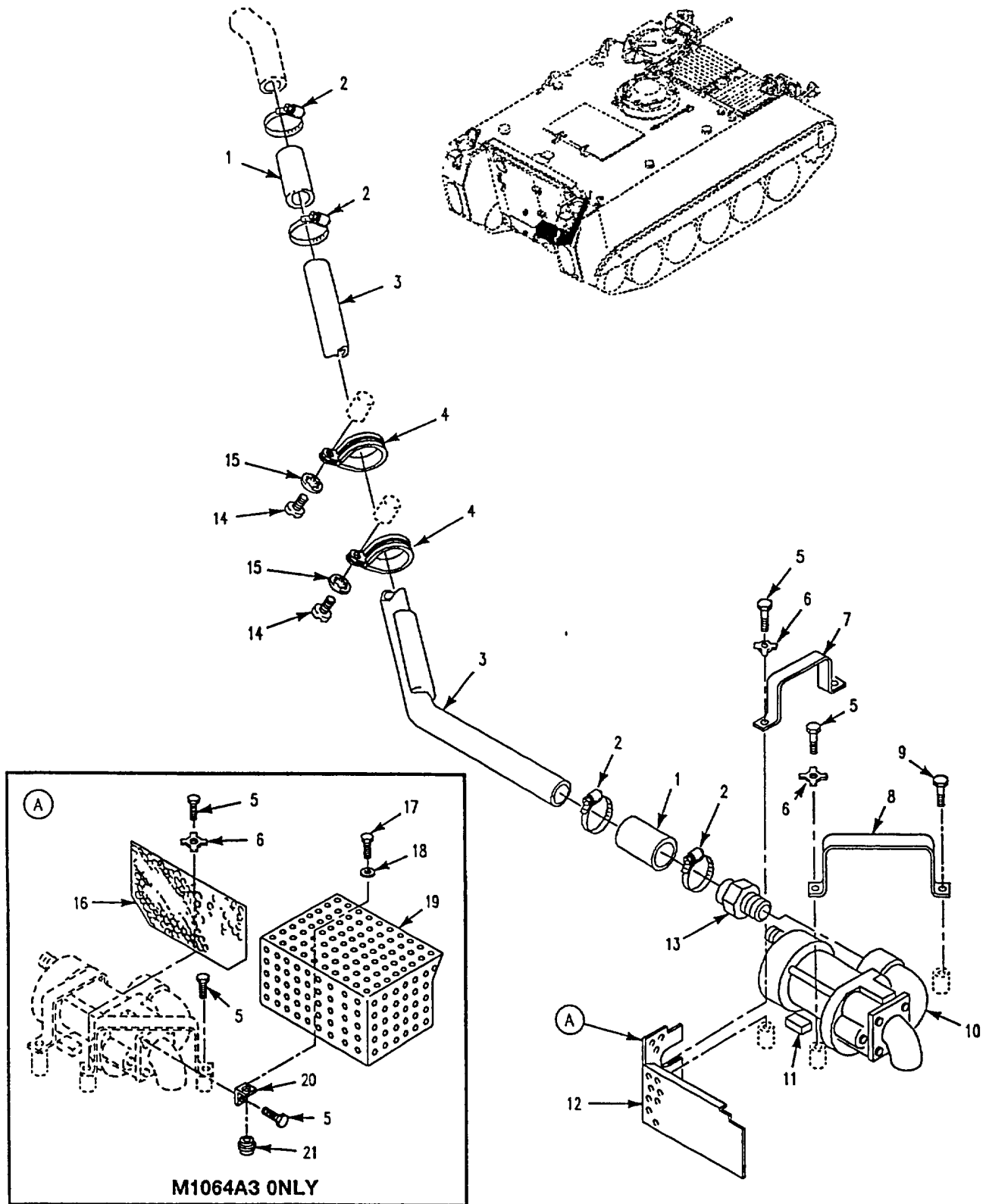

Figure 332. Bilge Pump, Rear

SECTION II

TM 9-2350-277-24P

(1) ITEM NO	(2) SMR CODE	(3) CAGE	(4) PART NUMBER	(5) DESCRIPTION AND USABLE ON CODE (UOC)	(6) QTY
				GROUP 2205 BILGE PUMPS FIG. 332 BILGE PUMP, REAR	
1	MOOZZ	96906	MS521303B212R	HOSE, NONMETALLIC MAKE FROM HOSE, P/N MS521303B212R	4
2	PAOZZ	96906	MS35842-12	CLAMP, HOSE.....	4
3	PAOZZ	19207	8763475	PIPE, BENT, METALLIC	1
				UOC: APC, AP1, AP6, AP7, AP8	
3	PAOZZ	19207	10885810	TUBE, BENT, METALLIC	1
				UOC: AP2	
3	PAOZZ	19207	10943098	TUBE, BENT, METALLIC	1
				UOC: AP3, AP5	
4	PAOZZ	96906	MS21333-81	CLAMP, LOOP.....	2
				UOC: APC, AP1, AP2, AP6, AP7, and AP8	
5	PAOZZ	80204	B1821AH025C063N	SCREW, CAP, HEXAGON H	3
6	PAOZZ	19207	8704692	WASHER, KEY.....	1
7	PAOZZ	19207	10886707	STRAP, RETAINING.....	1
8	PAOZZ	19207	10886708	STRAP, RETAINING.....	1
				UOC: APC, AP1, AP3, AP5, AP6, AP7, AP8	
8	PAOZZ	19207	10886708-1	STRAP, RETAINING.....	1
				UOC: AP2	
9	PAOZZ	180204	B1821BH025C075N	SCREW, CAP, HEXAGON H.....	1
				UOC: APC, AP1, AP3, AP5, AP6, AP7, and AP8	
10	PAOZZ	196046	L32-246	PUMP, ROTARY BACK	1
				UOC: APC, AP1, AP3, AP5, AP6, AP7, AP8	
11	PAOZZ	19207	8763469	CUSHION, BILGE PUMP.....	1
12	PAOZZ	19207	11589464	STRAINER BODY, SEDIM.....	1
				UOC: APC, AP1, AP3, AP5, AP6, AP7, AP8	
13	PAOZZ	19207	8763473	ADAPTER, STRAIGHT, PI.....	
14	PAOZZ	96906	MS35206-264	SCREW, MACHINE.....	2
15	PAOZZ	96906	MS35333-39	WASHER, LOCK	2
16	PAOZZ	19207	10932803	STRAINER, BILGE PUMP	1
				UOC AP2	
17	PAOZZ	80204	B1821BH025F075N	SCREW, CAP, HEXAGON	1
				UOC AP2	
18	PAOZZ	196906	MS15795-711	WASHER, FLAT	1
				UOC: AP2	
19	PAOZZ	19207	10885917	STRAINER, BILGE PUMP	1
				UOC: AP2	
20	PAOZZ	19207	10885915	BRACKET, ANGLE	1
				UOC: AP2	
21	PAOZZ	21450	592729	NUT, SELF-LOCKING, SP	1
				UOC: AP2	
				END OF FIGURE	

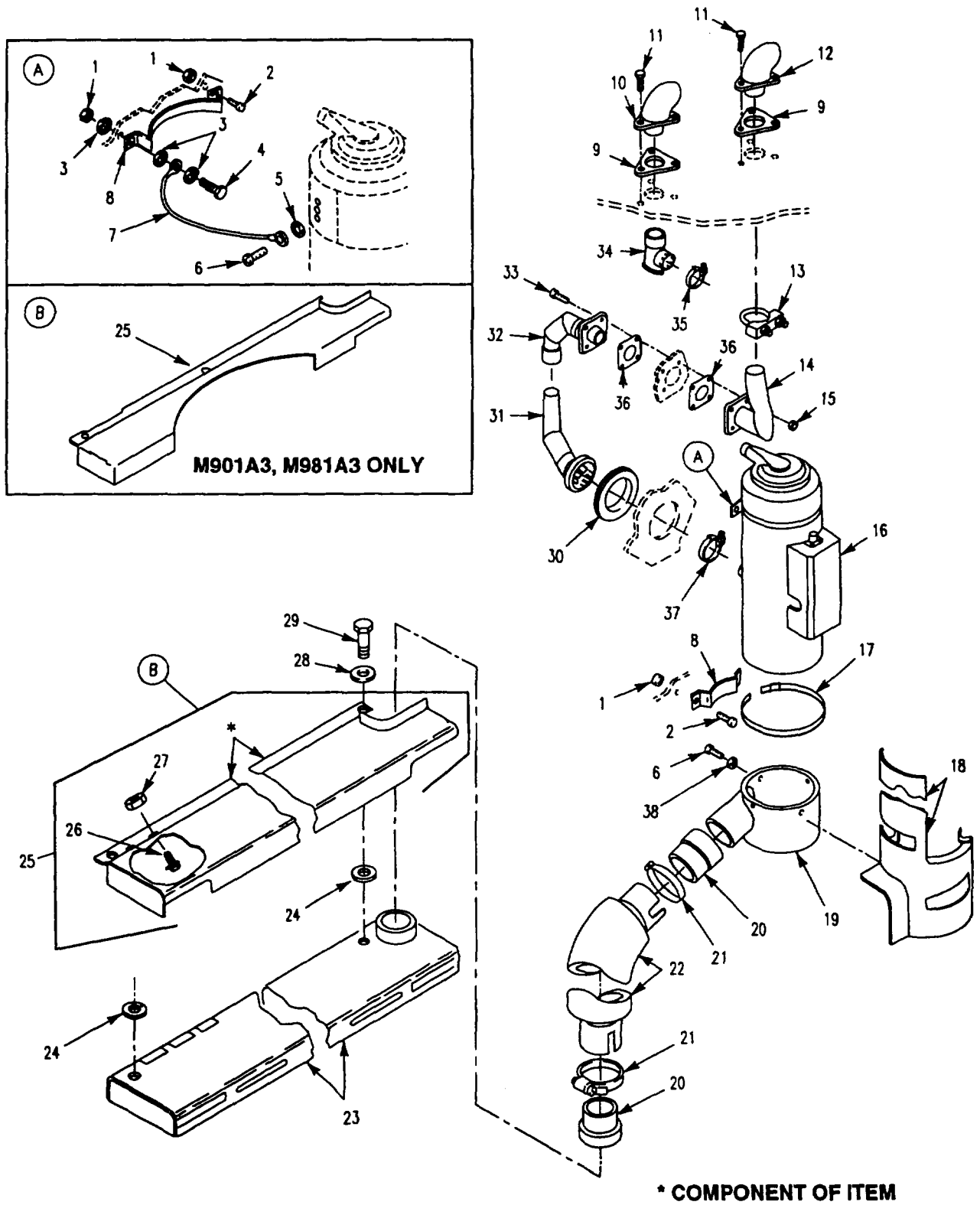

Figure 333. Personnel Compartment Heating Unit
(M1068A3, M577A3, M58, M901A3, M981A3)

SECTION II

TM 9-2350-277-24P

(1) ITEM NO	(2) SMR CODE	(3) CAGE	(4) PART NUMBER	(5) DESCRIPTION AND USABLE ON CODE (UOC)	(6) QTY
				GROUP 2207 WINTERIZATION EQUIPMENT FIG. 333 PERSONNEL COMPARTMENT HEATING UNIT (M577A3, M1068A3, M901A3, M981A3, M58)	
1	PAOZZ	96906	MS51922-21	NUT, SELF-LOCKING, HE UOC: AP1, AP3, AP5, AP8	4
1	PAOZZ	96906	MS51922-21	NUT, SELF-LOCKING, HE UOC: AP7	3
2	PAOZZ	80204	B1821BH038F100N	SCREW, CAP, HEXAGON H UOC: AP1, AP3, AP5, AP7, AP8	3
3	PAOZZ	96906	MS45904-76	WASHER, LOCK UOC: AP1, AP3, AP5, AP8	3
4	PAOZZ	80204	B1821AH038F125N	SCREW, CAP, HEXAGON H UOC: AP1, AP3, AP5, AP8	1
5	PAOZZ	96906	MS45904-60	WASHER, LOCK UOC: AP1, AP3, AP5, AP8	1
6	PAOZZ	96906	MS35207-263	SCREW, MACHINE UOC: AP1, AP3, AP5, AP8	5
7	PAOZZ	19207	8732339	LEAD, ELECTRICAL UOC: AP1, AP3, AP5, AP8	1
8	PAOZZ	19207	8682330	SADDLE ASSEMBLY, HEA UOC: AP1, AP3, AP5, AP7, AP8	2
9	PAOZZ	19207	10865993	GASKET UOC: AP1, AP3, AP5, AP7, AP8	2
10	PAOZZ	19207	12268773-1	ELBOW, FLANGE TOT UOC: AP1, AP3, AP5, AP7, AP8	1
11	PAOZZ	80204	B1821BH038C100N	SCREW, CAP, HEXAGON H UOC: AP1, AP3, AP5, AP7, AP8	6
12	PAOZZ	19207	10875342	ELBOW, BOSS UOC: AP1, AP3, AP5, AP7, AP8	1
13	PAOZZ	19207	8704441	CLAMP, LOOP UOC: AP1, AP3, AP5, AP7, AP8	1
14	PAOZZ	19207	12253419	PIPE, EXHAUST UOC: AP1, AP3, AP5, AP7, AP8	1
15	PAOZZ	96906	MS21044N4	NUT, SELF-LOCKING, HE UOC: AP1, AP3, AP5, AP7, AP8	4
16	PAOFD	46522	D55350-G1	HEATER, VEHICULAR, CO REFER TO TM9-2540-205-24&P FOR COMPONENT, PARTS UOC: AP1, AP3, AP5, AP7, AP8	1
16	PAOFD	78385	10560M24B1	HEATER, VEHICULAR, CO REFER TO TM9-2540-205-24&P FOR COMPONENT, PARTS UOC: AP1, AP3, AP5, AP7, AP8	1
17	PAOZZ	19207	7974046	CLAMP, HOSE UOC: AP1, AP3, AP5, AP7, AP8	2
18	PAOZZ	19207	12268811-2	GUARD, MECHANICAL DR UOC: AP1, AP3, AP5, AP7, AP8	1
19	PAOZZ	19207	10942734	PLENUM, PERSONNEL HE UOC: AP1, AP3, AP5, AP7, AP8	1
20	PAOZZ	19207	12268722	NIPPLE, TANK UOC: AP1, AP3, AP5, AP7, AP8	2
21	PAOZZ	96906	MS35842-16	CLAMP, HOSE UOC: AP1, AP3, AP5, AP7, AP8	2
22	PAOZZ	19207	12253355	HOSE, AIR DUCT UOC: AP1, AP3, AP5, AP7, AP8	1
23	PAOOO	19207	10875580	VENTILATOR, AIR CIRC SEE FIG. 378 UOC: AP1, AP3, AP5, AP7, AP8	1
24	PAOZZ	80205	NAS1515M9H	INSULATOR, WASHER UOC: AP1, AP3, AP5, AP7, AP8	3
25	PAOZZ	19207	12313262	SHIELD, HEATER DUCT UOC: AP1, AP7	1
25	PAOZZ	19207	12253344-2	PIPE, AIR CONDITIONING UOC: AP3, AP5	1

SECTION II

TM 9-2350-277-24P

(1) ITEM NO	(2) SMR CODE	(3) CAGE	(4) PART NUMBER	(5) DESCRIPTION AND USABLE ON CODE (UOC)	(6) QTY
				GROUP 2207 WINTERIZATION EQUIPMENT FIG. 333 PERSONNEL COMPARTMENT HEATING UNIT, CONTINUED (8577A3, M1068A3, M901A3, M981A3, M.8)	
25	PAOZZ	19207	12253344-1	SHIELD, HEAT, HEATER UOC: AP8	1
26	PAOZZ	96906	MS27980-188	STUD, SNAP FASTENER UOC: AP3, AP5	2
27	PAOZZ	19207	7341625	NUT, SELF-LOCKING, SP UOC: AP3, AP5	2
28	PAOZZ	96906	MS27183-18	WASHER, FLAT UOC: AP1, AP3, AP5, AP7	3
29	PAOZZ	80204	B1821AH050F350N	SCREW, CAP, HEXAGON UOC: AP1, AP3, AP5, AP7	1
29	PAOZZ	80204	B1821BH050F350N	SCREW, CAP, HEXAGON H UOC: AP8	3
30	PAOZZ	19207	10861243	GROMMET, NONMETALLIC UOC: AP1, AP3, AP5, AP7, AP8	1
31	PAOZZ	19207	12268775	PIPE, EXHAUST. UOC: AP1, AP3, AP5, AP7, AP8	1
32	PAOZZ	19207	12268776	PIPE, EXHAUST. UOC: AP1, AP3, AP5, AP7, AP8	1
33	PAOZZ	80204	B1821BH025F138N	SCREW, CAP, HEXAGON H UOC: AP1, AP3, AP5, AP7, AP8	4
34	PAOZZ	19207	12268778-1	ELBOW, AIR DUCT, HEAT UOC: AP1, AP3, AP5, AP7, AP8	1
35	PAOZZ	96906	MS35842-12	CLAMP, HOSE UOC: AP1, AP3, AP5, AP7, AP8	1
36	PAOZZ	19207	12253601	GASKET UOC: AP1, AP3, AP5, AP7, AP8	2
37	PAOZZ	96906	MS35842-13	CLAMP, HOSE UOC: AP1, AP3, AP5, AP7, AP8	1
38	PAOZZ	96906	MS35333-39	WASHER, LOCK UOC: AP1, AP3, AP5, AP7, AP8	4
				END OF FIGURE	

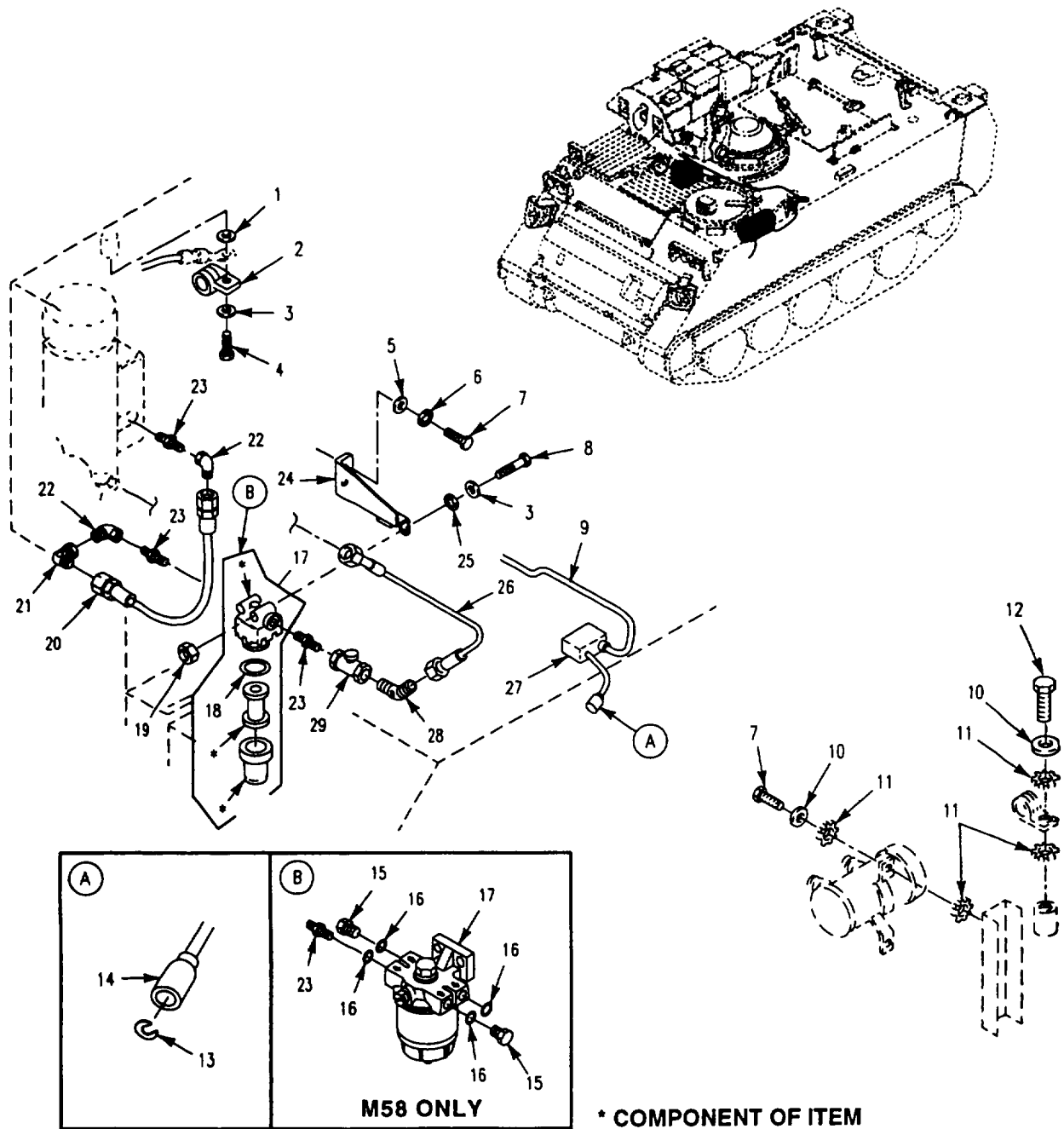

Figure 334. Heater Kit Fuel Lines and Fittings
(M58, M981A3)

SECTION II

TM 9-2350-277-24P

(1) ITEM NO	(2) SMR CODE	(3) CAGE	(4) PART NUMBER	(5) DESCRIPTION AND USABLE ON CODE (UOC)	(6) QTY
				GROUP 2207 WINTERIZATION EQUIPMENT FIG. 334 HEATER KIT FUEL LINES AND FITTINGS (M981A3 4M158)	
1	PAOZZ	96906	MS145904-60	WASHER, LOCK..... UOC: AP1, AP8	1
2	PAOZZ	96906	MS21919WDG9	CLAMP, LOOP UOC: AP1, AP8	1
3	PAOZZ	96906	MS27183-8	WASHER, FLAT..... UOC: AP1, AP8	3
4	PAOZZ	96906	MS35206-264	SCREW, MACHINE..... UOC: AP1, AP8	1
5	PAOZZ	96906	MS27183-11	WASHER, FLAT..... UOC: AP1	2
6	PAOZZ	96906	MS35338-44	WASHER, LOCK UOC: AP1, AP8	2
7	PAOZZ	80204	B1821BH025F075N	SCREW, CAP, HEXAGON H..... UOC: AP1	4
8	PAOZZ	96906	MS35206-270	SCREW, MACHINE..... UOC: AP1, AP8	2
9	PAOZZ	19207	10942956	WIRING HARNESS, BRAN UOC: AP1, AP8	1
10	PAOZZ	96906	MS27183-10	WASHER, FLAT UOC: AP1, AP8	3
11	PAOZZ	96906	MS45904-68	WASHER, LOCK UOC: AP1, AP8	6
12	PAOZZ	80204	B1821AH025F063N	SCREW, CAP, HEXAGON H UOC: AP1	1
13	PAOZZ	19207	8338573	WASHER, SLOTTED UOC: AP1	1
14	PAOZZ	19207	8338572	SHELL, ELECTRICAL CO UOC: AP1	1
15	PAOZZ	96906	MS51840-25	PLUG, MACHINE THREAD UOC: AP8	2
16	PAOZZ	96906	MS29512-06	PACKING, PREFORMED UOC: AP8	4
17	PAOZZ	96906	MS51085-1	FILTER, FLUID UOC: AP1	1
17	PAOZZ	55752	120R-GD-05	FILTER-SEPARATOR, LI UOC: AP8	1
18	PAOZZ	96906	MS29513-125	. PACKING, PREFORMED UOC: AP1	1
19	PAOZZ	96906	MS35649-202	NUT, PLAIN, HEXAGON UOC: AP1	2
19	PAOZZ	96906	MS51922-1	NUT, SELF-LOCKING, HE UOC: AP8	1
20	PAOZZ	96906	MS52103A060140R	HOSE ASSEMBLY, NOSE..... UOC: AP1, AP8	2
21	PAOZZ	96906	MS51521A6	ELBOW, TUBE..... UOC: AP1, AP8	1
22	PAOZZ	96906	MS51506A6	ELBOW, PIPE TO TUE..... UOC: AP1	1
22	PAOZZ	96906	MS51527A6	ELBOW, TUBE TO BOSS..... UOC: AP8	1
23	PAOZZ	19207	12308221	NIPPLE, PIPE..... UOC: AP1	3
23	PAOZZ	19207	12382183	ADAPTER UOC: AP8	1
24	PAOZZ	19207	12354621	BRACKET, DOUBLE ANGL UOC: AP1	1
24	PAOZZ	19207	12354621-1	BRACKET. UOC: AP8	1

SECTION II

TM 9-2350-277-24P

(1) ITEM NO	(2) SMR CODE	(3) CAGE	(4) PART NUMBER	(5) DESCRIPTION AND USABLE ON CODE (UOC)	(6) QTY
				GROUP 2207 WINTERIZATION EQUIPMENT FIG. 334 HEATER KIT FUEL LINES AND FITTINGS, CONTINUED (M981A3, M58)	
25	PAOZZ	96906	MS35338-43	WASHER, LOCK..... UOC: AP1	2
26	PAOZZ	96906	MS52103A060150R	HOSE ASSEMBLY, NONME..... UOC: AP1	1
27	PAOZZ	19207	11669705	CONTROL BOX, ELECTRI SEE FIG. 370 UOC: AP1, AP8	1
28	PAOZZ	96906	MS51508A6	ELBOW, PIPE TO TUBE UOC: AP1, AP8	1
29	PAOZZ	19207	12298210-1	VALVE, BALL..... UOC: AP1, AP8	1
				END OF FIGURE	

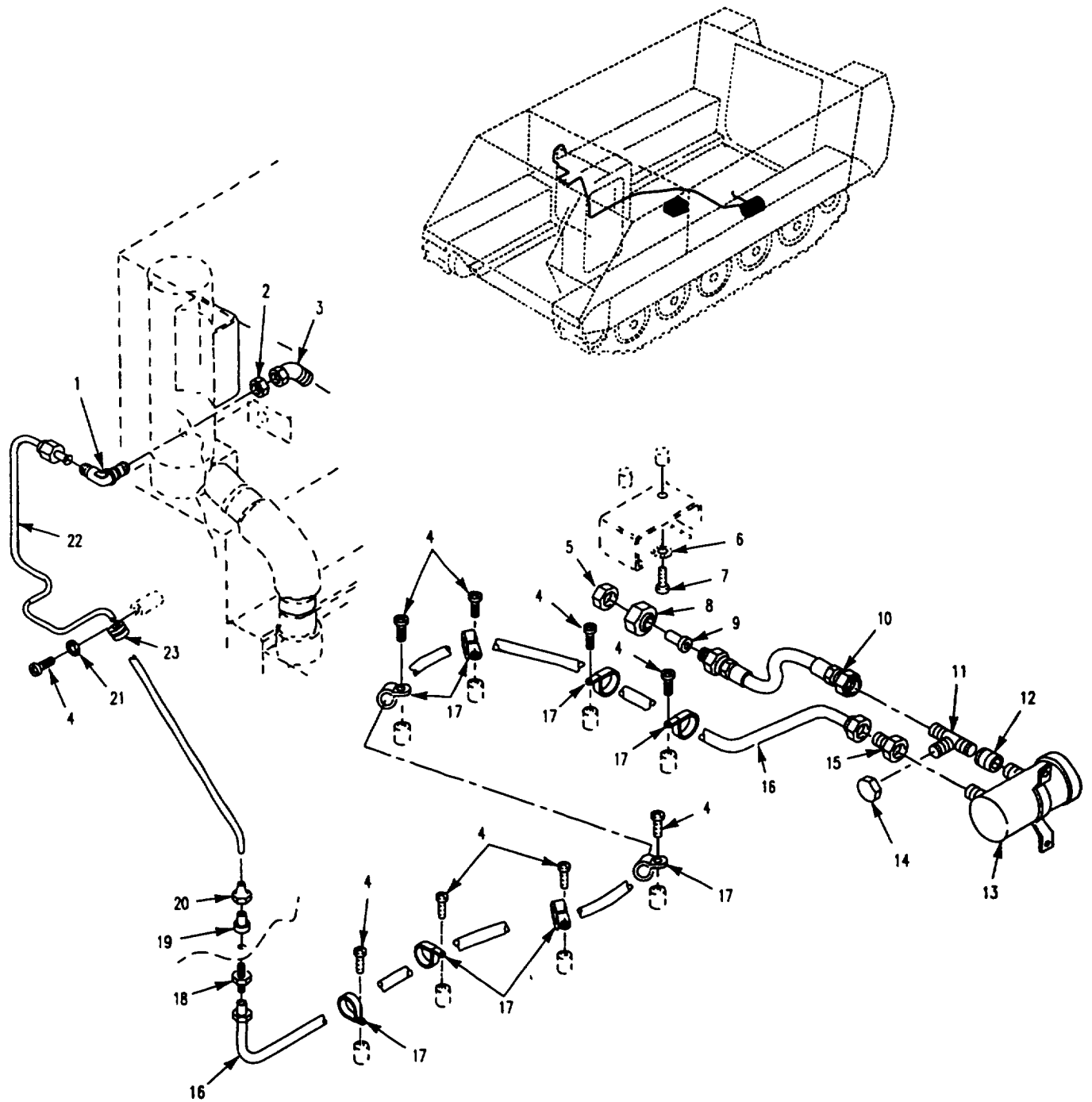

Figure 335. Heater Kit Fuel lines and Fittings
(M58, M981A3)

SECTION II

TM 9-2350-277-24P

(1) ITEM NO	(2) SMR CODE	(3) CAGE	(4) PART NUMBER	(5) DESCRIPTION AND USABLE ON CODE (UOC)	(6) QTY
				GROUP 2207 WINTERIZATION EQUIPMENT FIG. 335 HEATER KIT FUEL LINES AND FITTINGS (M981A3, M58)	
1	PAOZZ	96906	MS51507A6	ELBOW, TUBE UOC: AP1, AP8	1
2	PAOZZ	96906	MS51860-55	LOCKNUT, TUBE FITTIN UOC: AP1, AP8	1
3	PAOZZ	96906	MS51522A6S	ELBOW, TUBE..... UOC: AP1, AP8	2
4	PAOZZ	96906	MS35206-263	SCREW, MACHINE. UOC: AP1, AP8	9
5	PAOZZ	96906	MS51532B12	CAP, TUBE UOC: AP1	1
6	PAOZZ	96906	MS45904-69	WASHER, LOCK..... UOC: AP1, AP8	2
7	PAOZZ	96906	MS35206-279	SCREW, MACHINE UOC: AP1, AP8	2
8	PAOZZ	96906	MS51531B12	NUT, TUBE COUPLING..... UOC: AP1, AP8	1
9	PAOZZ	80205	NAS1564-12-6	REDUCER BODY, TUBE..... UOC: AP1, AP8	1
10	PAOZZ	96906	MS52103A060180R	HOSE ASSEMBLY NONME UOC: AP1	1
10	PAOZZ	96906	MS52103A060100R	HOSE ASSEMBLY, NONME UOC: AP8	1
11	PAOZZ	96906	MS51511A6	TEE, PIPE TO TUBE..... UOC: AP1, AP8	1
12	PAOZZ	96906	MS39233-2	COUPLING, PIPE UOC: AP1, AP8	1
13	PAOZZ	96906	MS51321-2	PUMP, FUEL, ELECTRICA UOC: AP1, AP8	1
14	PAOZZ	96906	MS51532B6	CAP, TUBE UOC: AP1, AP8	1
15	PAOZZ	96906	MS151816-5A	ADAPTER, STRAIGHT, PI UOC: AP1, AP8	1
16	PAOZZ	19207	10932707-19	HOSE ASSEMBLY, NONME UOC: AP1, AP8	1
17	PAOZZ	96906	MS21919WDG10	CLAMP, LOOP UOC: AP1, AP8	8
18	PAOZZ	96906	MS51812-5	NIPPLE, TUBE UOC: AP1, AP8	1
19	PAOZZ	81343	6 080115BC	SLEEVE, CLINCH, TUBE UOC: AP1, AP8	1
20	PAOZZ	96906	MS51823-S	NUT, TUBE COUPLING..... UOC: AP1, AP8	1
21	PAOZZ	96906	MS35333-39	WASHER, LOCK UOC: AP1, AP8	1
22	PAOZZ	19207	12354633	TUBE ASSEMBLY, METAL UOC: AP1, AP8	1
23	PAOZZ	96906	MS21919WDG6	CLAMP, LOOP UOC: AP1, AP8	1
				END OF FIGURE	

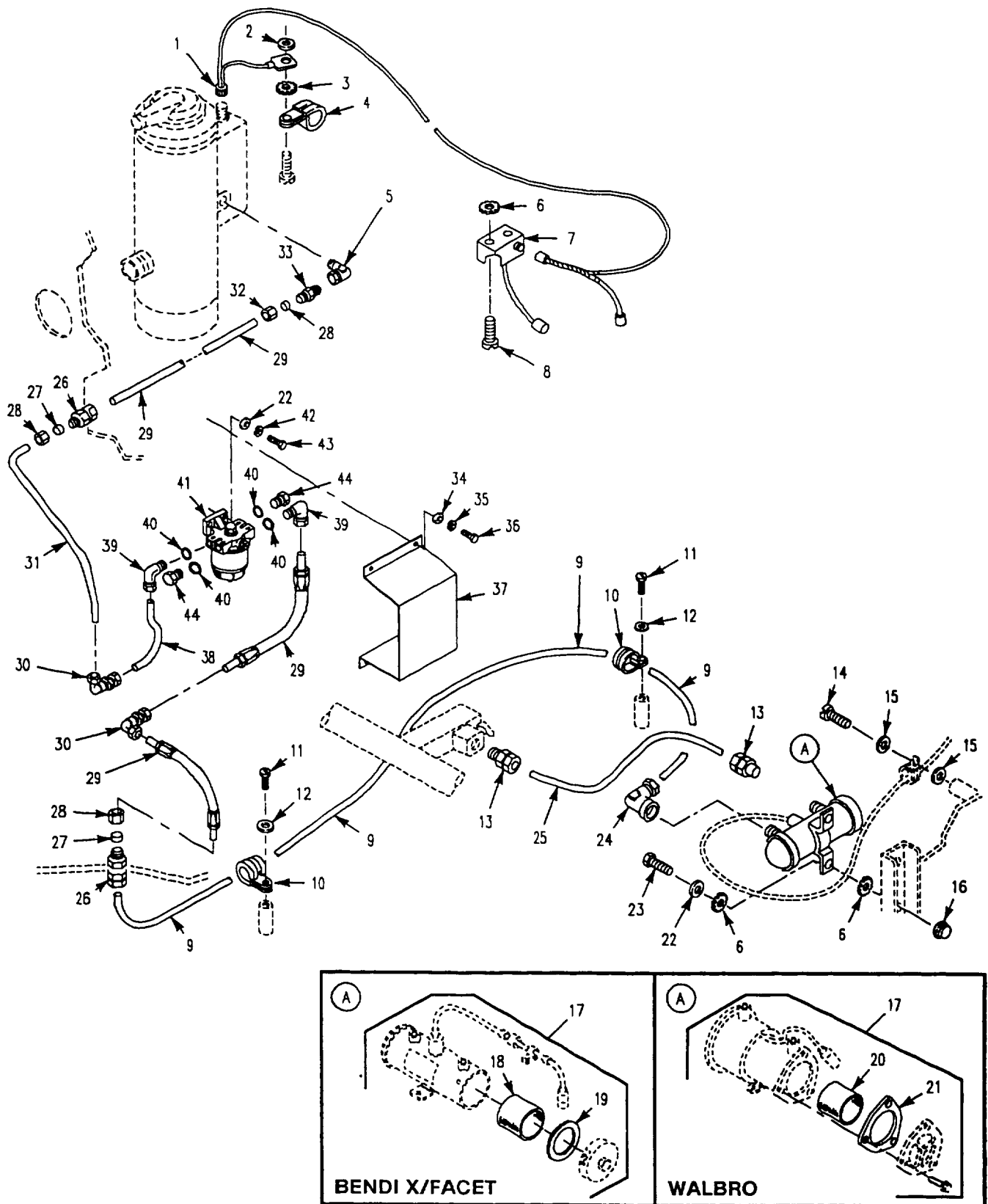

Figure 336. Personnel Heater Kit Fuel Lines and Fittings
(M1068A3, M577A3)

SECTION II

TM 9-2350-277-24P

(1) ITEM NO	(2) SMR CODE	(3) CAGE	(4) PART NUMBER	(5) DESCRIPTION AND USABLE ON CODE (UOC)	(6) QTY
				GROUP 2207 WINTERIZATION EQUIPMENT FIG. 336 PERSONNEL HEATER KIT FUEL LINES AND FITTINGS (M577A43, M1068A3)	
1	PAOZZ	19207	10942956	WIRING HARNESS, BRAN UOC: AP3, AP5	1
2	PAOZZ	96906	MS27183-9	WASHER, FLAT UOC: AP3, AP5	1
3	PAOZZ	96906	MS45904-60	WASHER, LOCK UOC: AP3, AP5	1
4	PAOZZ	96906	MS21919WDG20	CLAMP, LOOP UOC: AP3, AP5	1
5	PAOZZ	19207	10942570-3	ELBOW, PIPE UOC: AP3, AP5	1
6	PAOZZ	96906	MS45904-69	WASHER, LOCK UOC: AP3, AP5	6
7	PAOOZ	19207	11669705	CONTROL BOX, ELECTRI SEE FIG. 370 UOC: AP3, AP5	1
8	PAOZZ	96906	MS35206-279	SCREW, MACHINE UOC: AP3, AP5	2
9	PAOZZ	19207	10932707-21	HOSE ASSEMBLY, NONME UOC: AP3, AP5	1
10	PAOZZ	96906	MS21919WDG10	CLAMP, LOOP UOC: AP3, AP5	10
11	PAOZZ	96906	MS35206-263	SCREW, MACHINE UOC: AP3, AP5	7
12	PAOZZ	96906	MS35333-39	WASHER, LOCK UOC: AP3, AP5	6
13	PAOZZ	96906	MS51816-5A	ADAPTER, STRAIGHT, PI UOC: AP3, AP5	2
14	PAOZZ	96906	MS35206-277	SCREW, MACHINE UOC: AP3, AP5	1
15	PAOZZ	96906	MS35333-40	WASHER, LOCK UOC: AP3, AP5	2
16	PAFZZ	19207	7341628	NUT, SELF-LOCKING, CL UOC: AP3, AP5	2
17	PAOOZ	96906	MS51321-2	PUMP, FUEL, ELECTRICA UOC: AP3, AP5	1
18	PAOZZ	728.50	479729	. STRAINER ELEMENT, SE USE WITH BENDIX/FACET MFG FUEL PUMP UOC: AP3, AP5	1
19	PAOZZ	72850	479136	. GASKET USE WITH BENDIX/FACET MFG FUEL PUMP UOC: AP3, AP5	1
20	PAOZZ	06504	125-40S	. FILTER ELEMENT, FLUI USE WITH WALBRO MFG FUEL PUMP UOC: AP3, AP5	1
21	PAOZZ	06504	92-158	. GASKET USE WITH WALBRO MFG FUEL PUMP UOC: AP3, AP5	1
22	PAOZZ	96906	MS27183-10	WASHER, FLAT UOC: AP3, AP5	4
23	PAOZZ	80204	B1821AH025C075N	SCREW, CAP, HEXAGON H UOC: AP3, AP5	2
24	PAOZZ	96906	MS51813-5	ELBOW, PIPE TO TUBE UOC: AP3, AP5	1
25	PAOZZ	19207	10932707-9	HOSE ASSEMBLY, NONME UOC: AP3, AP5	1
26	PAOZZ	96906	MS51812-5	NIPPLE, TUBE UOC: AP3, AP5	2
27	PAOZZ	96906	MS51823-5	NUT, TUBE COUPLING..... UOC: AP3, AP5	2
28	PAOZZ	81343	6 080115BC	SLEEVE, CLINCH, TUBE UOC: AP3, AP5	3

SECTION II

TM 9-2350-277-24P

(1) ITEM NO	(2) SMR CODE	(3) CAGE	(4) PART NUMBER	(5) DESCRIPTION AND USABLE ON CODE (UOC)	(6) QTY
				GROUP 2207 WINTERIZATION EQUIPMENT FIG. 336 PERSONNEL HEATER KIT FUEL LINES AND FITTINGS, CONTINUED (M577A43, M1068A3)	
29	PAOZZ	19207	10932707-2	HOSE ASSEMBLY, NONME UOC: AP3, AP5	3
30	PAOZZ	96906	MS51855-9	ELBOW, TUBE UOC: AP3, AP5	2
31	PAOZZ	19207	12382185	TUBE, BENT, METALLI UOC: AP3, AP5	1
32	PAOZZ	96906	MS39210-5	NUT, TUBE COUPLING UOC: AP3, AP5	1
33	PAOZZ	79470	B8205X6X2	ADAPTER, STRAIGHT, PI UOC: AP3, AP5	1
34	PAOZZ	96906	MS27183-8	. WASHER, FLAT UOC: AP3, AP5	4
35	PAOZZ	96906	MS35338-43	WASHER, LOCK UOC: AP3, AP5	4
36	PAOZZ	96906	MS35206-264	SCREW, MACHINE UOC: AP3, AP5	4
37	PAOZZ	19207	12382184	COVER, ACCESS UOC: AP3, AP5	1
38	PAOZZ	19207	12382186	TUBE, BENT, METALLI UOC: AP3, AP5	1
39	PAOZZ	96906	MS51839-5	ELBOWS. TUBE TO BOSS UOC: AP3, AP5	2
40	PAOZZ	96906	MS29512-06	. PACKING, PREFORMED UOC: AP3, AP5	4
41	PAOOO	55752	120R-GD-05	FILTER-SEPARATOR, LI SEE FIG. 375 UOC: AP3, AP5	1
42	PAOZZ	96906	MS35338-44	WASHER, LOCK UOC: AP3, AP5	2
43	PAOZZ	80204	B1821AH025C075N	SCREW, CAP, HEXAGON H UOC: AP3, AP5	2
44	PAOZZ	96906	MS51840-25	PLUG, MACHINE THREAD UOC: AP3, AP5	2
				END OF FIGURE	

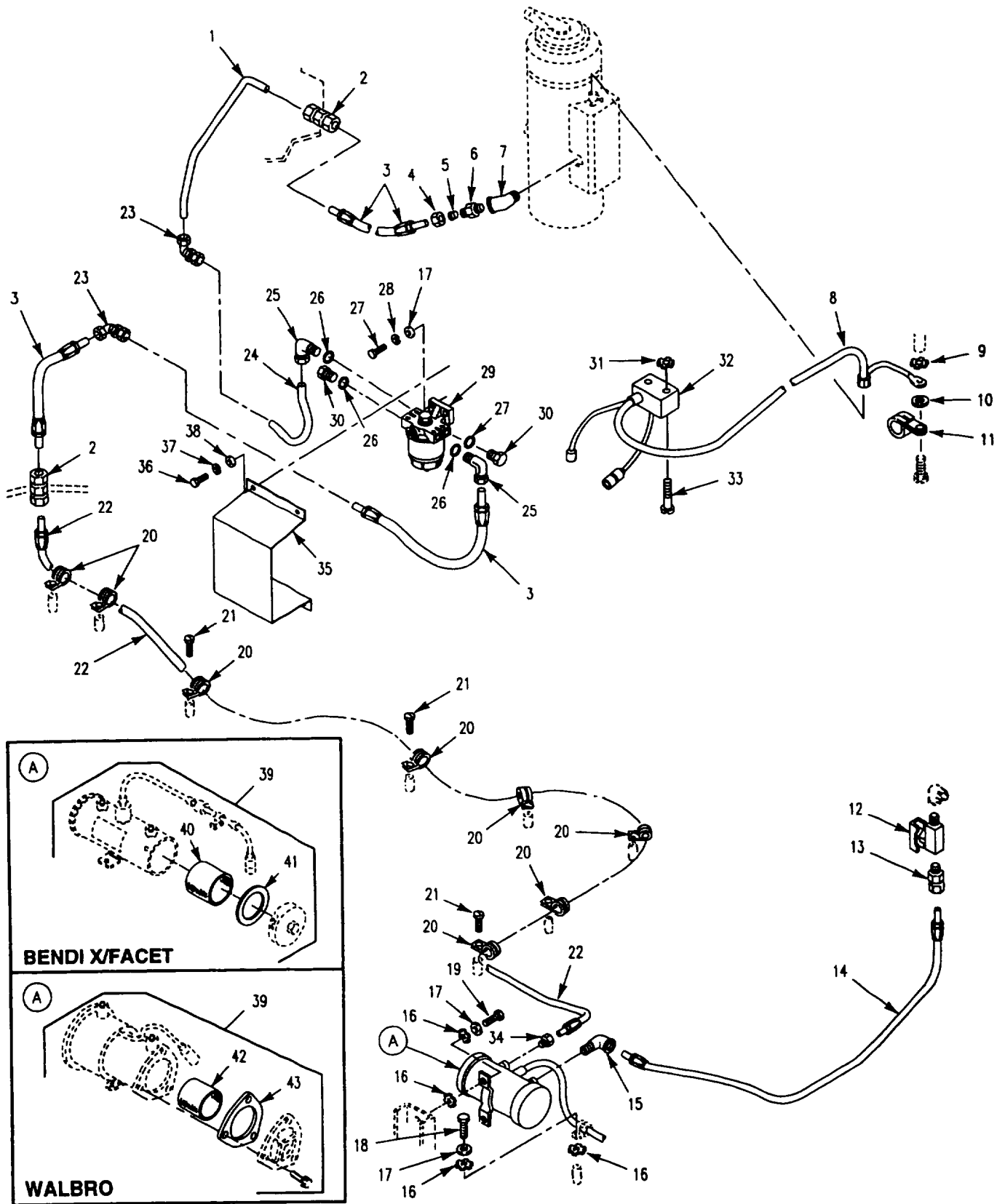

Figure 337. Personnel Heater Fuel Lines and Fittings (M901A3)

SECTION II

TM 9-2350-277-24P

(1) ITEM NO	(2) SMR CODE	(3) CAGE	(4) PART NUMBER	(5) DESCRIPTION AND USABLE ON CODE (UOC)	(6) QTY
				GROUP 2207 WINTERIZATION EQUIPMENT FIG. 337 PERSONNEL HEATER FUEL LINES AND FITTINGS (M901A3)	
1	PAOZZ	19207	12352185	TUBE, BENT, METALLIC UOC: AP7	1
2	PAOZZ	96906	MS51812-5	NIPPLE, TUBE..... UOC: AP7	2
3	PAOZZ	19207	10932707-2	HOSE ASSEMBLY, NONME UOC: AP7	1
4	PAOZZ	96906	MS51823-5	NUT, TUBE COUPLING..... UOC: AP7	1
5	PAOZZ	81343	6080115BC	SLEEVE, CLINCH, TUBE UOC: AP7	1
6	PAOZZ	19207	12268752	ADAPTER, STRAIGHT, PI..... UOC: AP7	1
7	PAOZZ	19207	10942570-3	ELBOW, PIPE..... UOC: AP7	1
8	PAOZZ	19207	10942956	WIRING HARNESS, BRAN UOC: AP7	1
9	PAOZZ	96906	MS45904-60	WASHER, LOCK..... UOC: AP7	1
10	PAOZZ	96906	MS27183-9	WASHER, FLAT..... UOC: AP7	1
11	PAOZZ	96906	MS21919WDG20	CLAMP, LOOP UOC: AP7	1
12	PAOZZ	19207	8707872-1	COCK, SHUTOFF, SCREW..... UOC: AP7	1
13	PAOZZ	96906	MS51819-7	ADAPTER, STRAIGHT, PI UOC: AP7	1
14	PAOZZ	19207	10932707-13	HOSE ASSEMBLY, NONME UOC: AP7	1
15	PAOZZ	96906	MS51813-5	ELBOW, PIPE TO TUBE..... UOC: AP7	1
16	PAOZZ	96906	MS45904-68	WASHER, LOCK..... UOC: AP7	6
17	PAOZZ	96906	MS27183-10	WASHER, FLAT. UOC: AP7	3
18	PAOZZ	80204	B1821BH025C063N	SCREW, CAP, HEXAGON H UOC: AP7	1
19	PAOZZ	80204	B1821BH025C075N	SCREW, CAP, HEXAGON H2..... UOC: AP7	2
20	PAOZZ	96906	MS21919HDG10	CLAMP, LOOP..... UOC: AP7	8
21	PAOZZ	96906	MS35206-263	SCREW, MACHINE UOC: AP7	4
22	PAOZZ	19207	10932707-19	HOSE ASSEMBLY, NONME UOC: AP7	1
23	PAOZZ	96906	MS51855-9	ELBOW, TUBE UOC: AP7	2
24	PAOZZ	19207	12352186	TUBE, BENT, METALLIC UOC: AP7	4
25	PAOZZ	19207	MS51839-5	ELBOW, TUBE TO BOSS..... UOC: AP7	2
26	PAOZZ	96980204	MS29512-06	PACKING PREFORMED UOC: AP7	4
27	PAOZZ	80204	B1821AH025C075N	SCREW, CAP, HEXAGON H. UOC: AP7	4
28	PAOZZ	96906	MS35338-44	WASHER, LOCK UOC: AP7	2
29	PAOZO	55752	120R-GD-05	FILTER-SEPARATOR, LI SEE FIG. 375 UOC: AP7	2

SECTION II

TM 9-2350-277-24P

(1) ITEM NO	(2) SMR CODE	(3) CAGE	(4) PART NUMBER	(5) DESCRIPTION AND USABLE ON CODE (UOC)	(6) QTY
				GROUP 2207 WINTERIZATION EQUIPMENT FIG. 337 PERSONNEL HEATER FUEL LINES AND FITTINGS, CONTINUED (M901A3)	
30	PAOZZ	96906	MS51840-25	PLUG, MACHINE THREAD UOC: AP7	1
31	PAOZZ	96906	MS45904-69	WASHER, LOCK UOC: AP7	2
32	PAOOZ	19207	11669705	CONTROL BOX, ELECTRI SEE FIG. 370 UOC: AP7	1
33	PAOZZ	96906	MS35206-279	SCREW, MACHINE UOC: AP7	2
34	PAOZZ	96906	MS51816-5A	ADAPTER, STRAIGHT, PI UOC: AP7	1
35	PAOZZ	19207	12382184	COVER, ACCESS UOC: AP7	1
36	PAOZZ	96906	MS35206-264	SCREW, MACHINE UOC: AP7	4
37	PAOZZ	96906	MS35338-43	WASHER, LOCK UOC: AP7	4
38	PAOZZ	96906	MS27183-8	WASHER, FLAT UOC: AP7	4
39	PAOOZ	96906	MS51321-2	PLUMP, FUEL, ELECTRICA UOC: AP7	1
40	PAOZZ	72850	479729	. STRAINER ELEMENT, SE USE WITH BENDIX/FACET MFG FUEL PUMP UOC: AP7	1
41	PAOZZ	72850	479136	. GASKET USE WITH BENDIX/FACET MFG FUEL PUMP UOC: AP7	1
42	PAOZZ	06504	125-40S	. FILTER ELEMENT, FLUI USE WITH WALBRO MFG FUEL PUMP UOC: AP7	1
43	PAOZZ	06504	92-158	. GASKET USE WITH WALBRO MFG FUEL PUMP UOC: AP7	1
				END OF FIGURE	

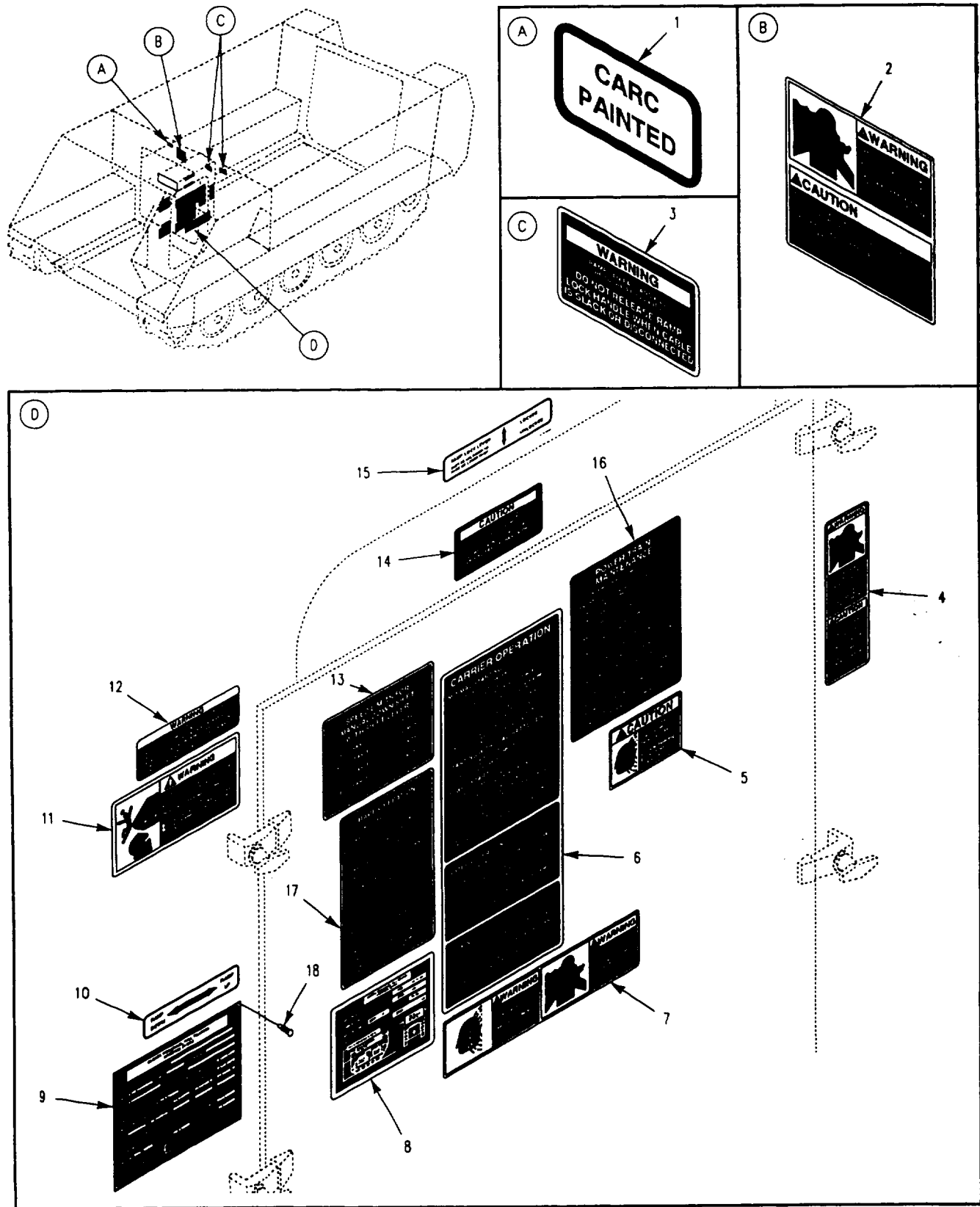

Figure 338. Decals and Markers (M1059A3, M113A3, M58, M901A3)

SECTION II

TM 9-2350-277-24P

(1) ITEM NO	(2) SMR CODE	(3) CAGE	(4) PART NUMBER	(5) DESCRIPTION AND USABLE ON CODE (UOC)	(6) QTY
				GROUP 2210 DATA PLATES AND INSTRUCTION HOLDERS FIG. 338 DECALS AND MARKERS (M113A3, M1059A3, M577A3, M1068A3, M1064A3, M901A3, M158)	
1	PAOZZ	19207	12354678-1	MARKER, IDENTIFICATI UOC: APC, AP6, AP7, AP8	1
2	PAOZZ	19207	12350736	MARKER, IDENTIFICATI UOC: APC, AP6, AP7, AP8	1
3	PAOZZ	19207	12313186	MARKER, IDENTIFICATI UOC: APC, AP6, AP7, AP8	2
4	PAOZZ	19207	12354611	MARKER, IDENTIFICATI UOC: APC, AP6, AP7, AP8	1
5	PAOZZ	19207	12381803	MARKER, IDENTIFICAT UOC: APC, AP7	2
5	PAOZZ	19207	12381803	MARKER, IDENTIFICATI NOISE WARNING UOC: AP6, AP8	1
6	PAOZZ	19207	12354598	MARKER, IDENTIFICATI UOC: APC, AP6, AP8	1
6	PAOZZ	19207	12382289	MARKER, IDENTIFICAT UOC: AP7	1
7	PAOZZ	19207	12349655	MARKER, IDENTIFICATI UOC: AP6, AP8	1
8	PAOZZ	19207	12354755	MARKER, IDENTIFICATI UOC: APC	1
8	PAOZZ	19207	12382354	MARKER, IDENTIFICAT UOC: AP6	1
8	PAOZZ	19207	123822S8	1K621885 UOC: AP7	1
8	PAOZZ	19207	12408486	MARKER, IDENTIFICATI UOC: AP8	1
9	MDDZZ	119207	12354721	PLATE, IDENTIFICATIO MAKE FROM METAL SHEET, P/N..... 3003H14 UOC: APC	1 1
9	PAOZZ	19207	12382353	PLATE, IDENTIFICATI UOC: AP6	1
9	PAOZZ	19207	12382287	PLATE, IDENTIFICATI UOC: AP7	1
9	PAOZZ	19207	12460625	PLATE, IDENTIFICATIO UOC: AP8	1
10	PAOZZ	19207	12313165	MARKER, IDENTIFICATI UOC: APC, AP6, AP7, AP8	1
11	PAOZZ	19207	112354607	MARKER, IDENTIFICATI UOC: APC, AP6, AP7, AP8	1
12	PAOZZ	19207	12313941	PLATE, INSTRUCTION. UOC: APC, AP6, AP7, AP8	1
13	PAOZZ	19207	12354596	MARKER, IDENTIFICATI UOC: APC, AP6, AP7, AP8	1
14	PAOZZ	19207	12313192	PLATE, INSTRUCTION UOC: AP7	1
15	PAOZZ	19207	12313164	MARKER, IDENTIFICATI UOC: APC, AP6, AP7, AP5	1
16	PAOZZ	19207	12358525	MARKER, IDENTIFICATI. UOC: APC, AP6, AP7, AP8	1
17	PAOZZ	19207	12354601	MARKER, IDENTIFICATI. UOC: APC, AP6, AP7, AP3	1
18	PAOZZ	96906	MS21318-3	SCREW, DRIVE. UOC: APC, AP6, AP7, AP5	1
18A	PAOZZ	19207	8763252	DECAL PAMPHLET BAG UOC: AP6	1
END OF FIGURE					

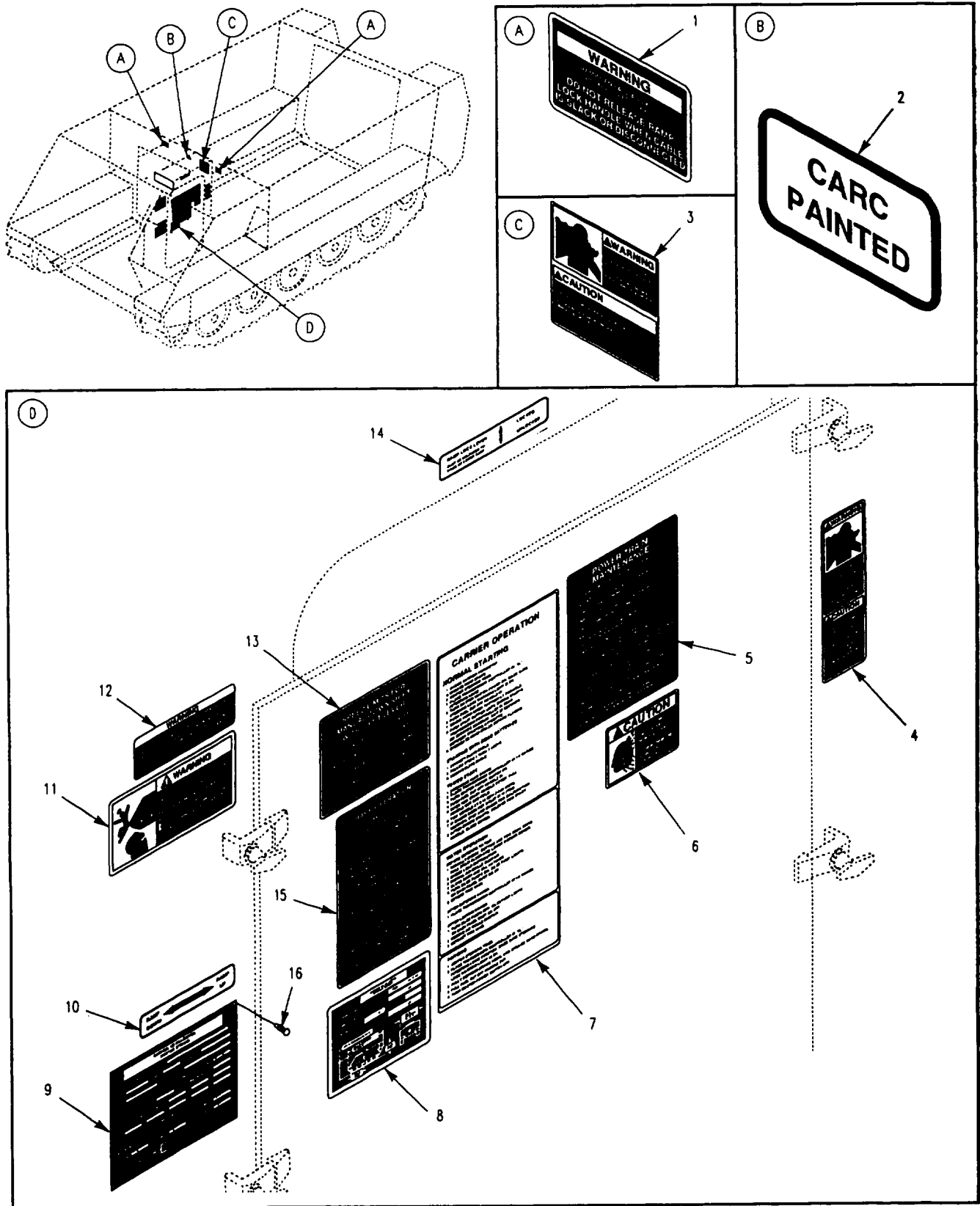

Figure 338A. Decals and Markers
(M1064A3)

SECTION II

TM 9-2350-277-24P

(1) ITEM NO	(2) SMR CODE	(3) CAGE	(4) PART NUMBER	(5) DESCRIPTION AND USABLE ON CODE (UOC)	(6) QTY
				GROUP 2210 DATA PLATES AND INSTRUCTION HOLDERS FIG. 338A DECALS AND MARKERS (M1064A3)	
1	PAOZZ	19207	12313186	MARKER, IDENTIFICATI UOC: AP2	2
2	PAOZZ	19207	12354678-1	MARKER, IDENTIFICATI UOC: AP2	1
3	PAOZZ	19207	12350736	MARKER, IDENTIFICATI UOC: AP2	1
4	PAOZZ	19207	12354611	MARKER, IDENTIFICATI UOC: AP2	1
5	PAOZZ	19207	12358525	MARKER, IDENTIFICATI UOC: AP2	1
6	PAOZZ	19207	12381803	MARKER, IDENTIFICATI UOC: AP2	2
7	PAOZZ	19207	12382306	MARKER, IDENTIFICAT UOC: AP2	1
8	PAOZZ	19207	12382278	MARKER, IDENTIFICAT UOC: AP2	1
9	PAOZZ	19207	12382281	PLATE, IDENTIFICATI UOC: AP2	1
10	PAOZZ	19207	12313165	MARKER, IDENTIFICATI UOC: AP2	1
11	PAOZZ	19207	12354607	MARKER, IDENTIFICATI UOC: AP2	1
12	PAOZZ	19207	12313941	PLATE, INSTRUCTION. UOC: AP2	1
13	PAOZZ	19207	12354596	MARKER, IDENTIFICATI UOC: AP2	1
14	PAOZZ	19207	12313164	MARKER, IDENTIFICATI UOC: AP2	1
15	PAOZZ	19207	12354601	MARKER, IDENTIFICATI UOC: AP2	1
16	PAOZZ	96906	MS21318-3	SCREW, DRIVE..... UOC: AP2	4
				END OF FIGURE	

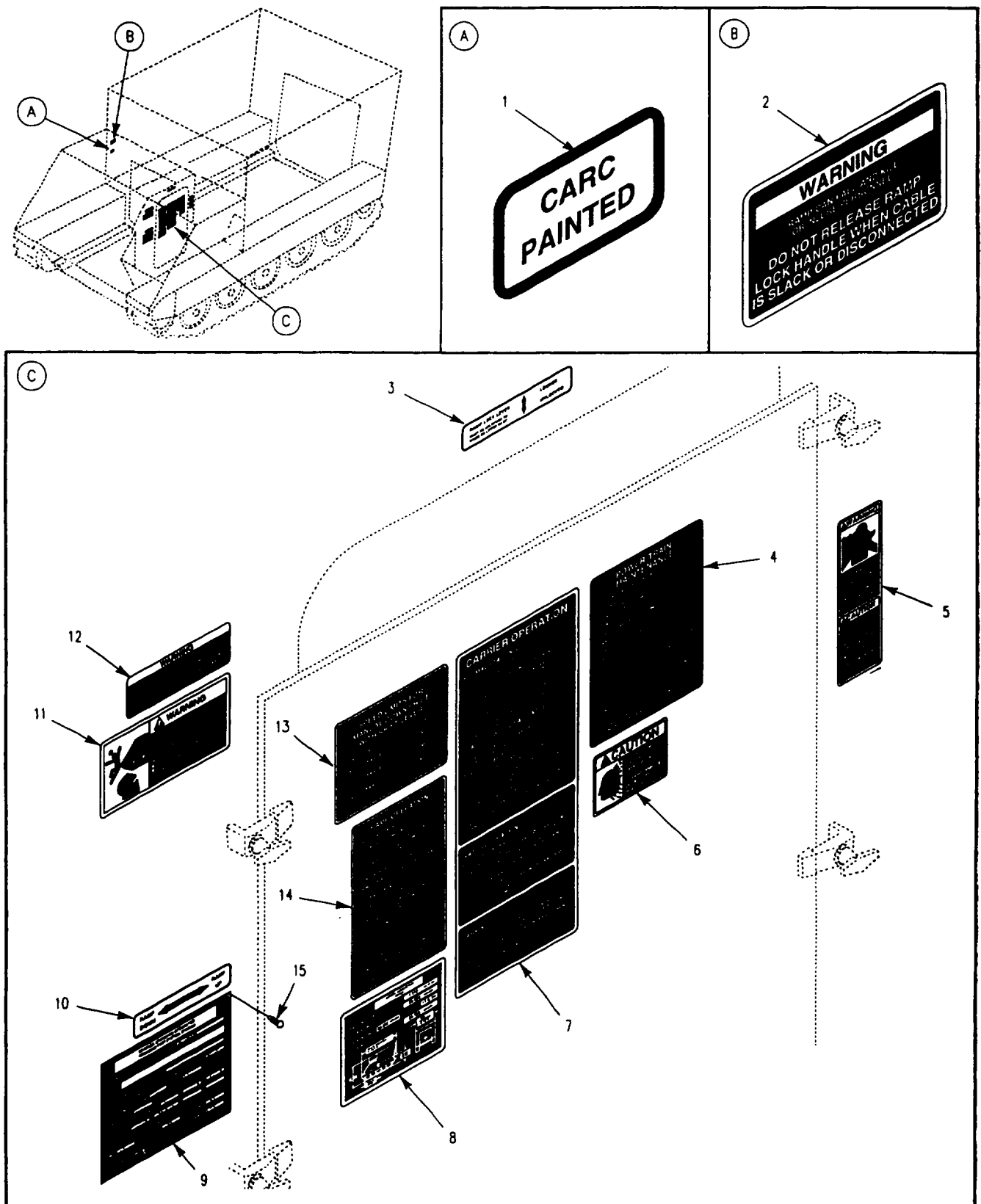

Figure 338B. Decals and Markers:
(M1068A3, M577A3)

SECTION II

TM 9-2350-277-24P

(1) ITEM NO	(2) SMR CODE	(3) CAGE	(4) PART NUMBER	(5) DESCRIPTION AND USABLE ON CODE (UOC)	(6) QTY
				GROUP 2210 DATA PLATES AND INSTRUCTION HOLDERS FIG. 338B DECALS AND MARKERS (M1068A3, M577A3)	
1	PAOZZ	19207	12354678-1	MARKER, IDENTIFICATI UOC: AP3, AP5	1
2	PAOZZ	19207	12313186	MARKER, IDENTIFICATI UOC: AP3, AP5	2
3	PAOZZ	19207	12313164	MARKER, IDENTIFICATI UOC: AP3, AP5	1
4	PAOZZ	19207	12358525	MARKER, IDENTIFICATI UOC: AP3, AP5	1
5	PAOZZ	19207	12354611	MARKER, IDENTIFICATI UOC: AP3, AP5	1
6	PAOZZ	19207	12381803	MARKER, IDENTIFICATI NOISE WARNING UOC: AP5	1
7	PAOZZ	19207	12354598	MARKER, IDENTIFICATI UOC: AP3, AP5	1
8	PAOZZ	19207	12382364	MARKER, IDENTIFICATI UOC: AP3	1
8	PAOZZ	19207	12382366	MARKER, IDENTIFICAT UOC: AP5	1
9	PAOZZ	19207	12382363	PLATE, IDENTIFICATI UOC: AP3	1
9	PAOZZ	19207	12382365	PLATE, IDENTIFICATI UOC: AP5	1
10	PAOZZ	19207	12313165	MARKER, IDENTIFICATI UOC: AP3, AP5	1
11	PAOZZ	19207	12354607	MARKER, IDENTIFICATI UOC: AP3, AP5	1
12	PAOZZ	19207	112313941	PLATE, INSTRUCTION UOC: AP3, AP5	1
13	PAOZZ	19207	12354596	MARKER, IDENTIFICAT UOC: AP3, AP5	1
14	PAOZZ	19207	12354601	MARKER, IDENTIFICATI UOC: AP3, AP5	1
15	PAOZZ	96906	MS21318-3	SCREW, DRIVE UOC: AP3, AP5	4
				END OF FIGURE	

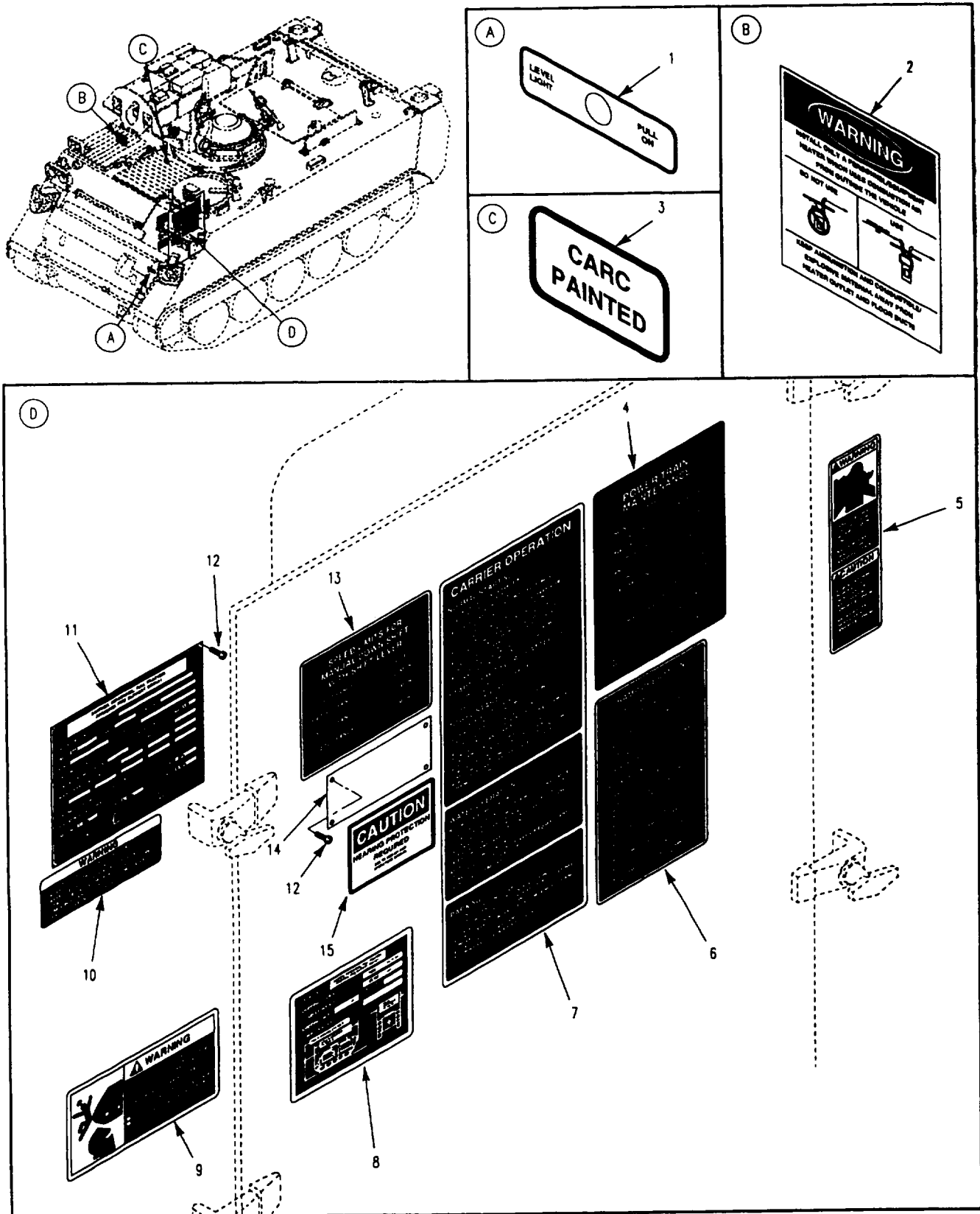

Figure 339. Decals and Markers (M981A3)

SECTION II

TM 9-2350-277-24P

(1) ITEM NO	(2) SMR CODE	(3) CAGE	(4) PART NUMBER	(5) DESCRIPTION AND USABLE ON CODE (UOC)	(6) QTY
				GROUP 2210 DATA PLATES AND INSTRUCTION HOLDERS FIG. 339 DECALS AND MARKERS (M981A3)	
1	PAOZZ	19207	12265695	MARKER, IDENTIFICATI UOC: AP1	1
2	PAOZZ	19207	12313131	MARKER, IDENTIFICATI UOC: AP1	1
3	PAOZZ	19207	12354678-1	MARKER, IDENTIFICATI UOC: AP1	1
4	PAOZZ	19207	12354597	MARKER, IDENTIFICATI UOC: AP1	1
5	PAOZZ	19207	12354611	MARKER, IDENTIFICATI UOC: AP1	1
6	PAOZZ	19207	12354601	MARKER, IDENTIFICATI UOC: AP1	1
7	PAOZZ	19207	12354598	MARKER, IDENTIFICATI UOC: AP1	1
8	PAOZZ	19207	12381766	MARKER, IDENTIFICATI UOC: AP1	1
9	PAOZZ	19207	12354607	MARKER, IDENTIFICATI UOC: AP1	1
10	PAOZZ	19207	12313941	PLATE, INSTRUCTION UOC: AP1	1
11	PAOZZ	19207	12381767	PLATE, IDENTIFICATI UOC: AP1	1
12	PAOZZ	96906	MS21318-21	SCREW, DRIVE UOC: AP1	1
13	PAOZZ	19207	12354596	MARKER, IDENTIFICATI UOC: AP1	1
14	PAOZZ	19207	12348335	PLATE, INSTRUCTION UOC: AP1	1
15	PAOZZ	19207	12253115	DECAL UOC: AP1	1
				END OF FIGURE	

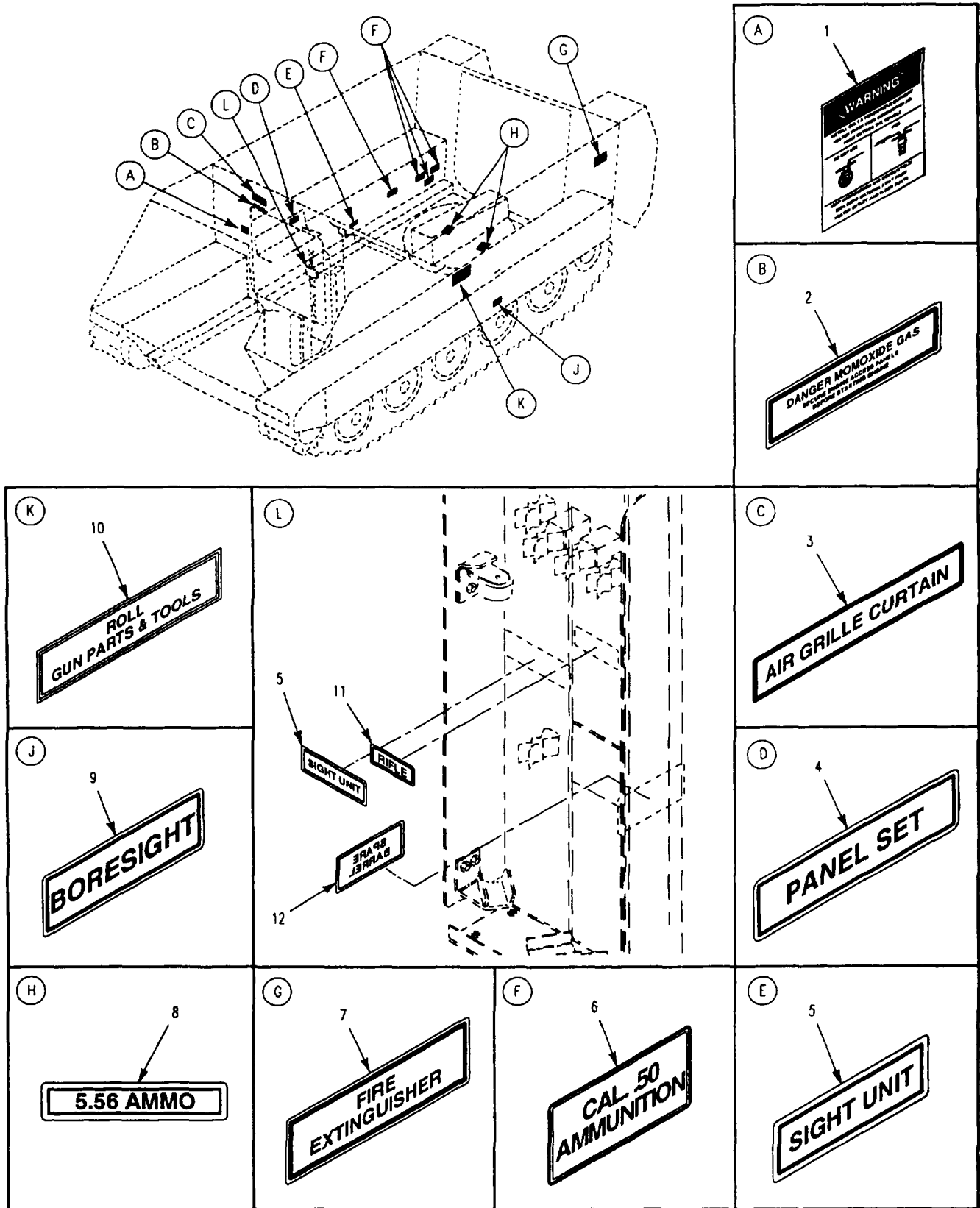

Figure 340. Data Plates and Decals (M1064A3)

SECTION II

TM 9-2350-277-24P

(1) ITEM NO	(2) SMR CODE	(3) CAGE	(4) PART NUMBER	(5) DESCRIPTION AND USABLE ON CODE (UOC)	(6) QTY
				GROUP 2210 DATA PLATES AND INSTRUCTION HOLDERS FIG. 340 DATA PLATES AND DECALS (M1064A3)	
1	PAOZZ	19207	12313131	MARKER, IDENTIFICATI WARNING UOC: AP2	1
2	PAOZZ	19207	10890243	DECAL CARBON MONOXIDE WARNING UOC: AP2	1
3	PAOZZ	19207	11588707	DECAL CURTAIN UOC: AP2	1
4	PAOZZ	19207	5397631	DECAL PANEL SET UOC: AP2	1
5	PAOZZ	19207	10932625	DECAL SIGHT UNIT UOC: AP2	2
6	PAOZZ	19207	10886219	DECAL 50 CAL.AMMO 1..... UOC: AP2	6
7	PAOZZ	19207	5294478	DECAL FIRE EXTINGUISHER UOC: AP2	1
8	PAOZZ	19207	12265924	MARKER, IDENTIFICATI 5.56 AMMO UOC: AP2	2
9	PAOZZ	19207	10950257	DECAL BORESIGHT UOC: AP2	1
10	PAOZZ	19207	7526047	DECAL UOC: AP2	1
11	PAOZZ	19207	12253400-1	MARKER, IDENTIFICATI 6.72 RIFLE UOC: AP2	1
12	PAOZZ	19207	10866044	DECAL SPARE BARREL..... UOC: AP2	1
				END OF FIGURE	

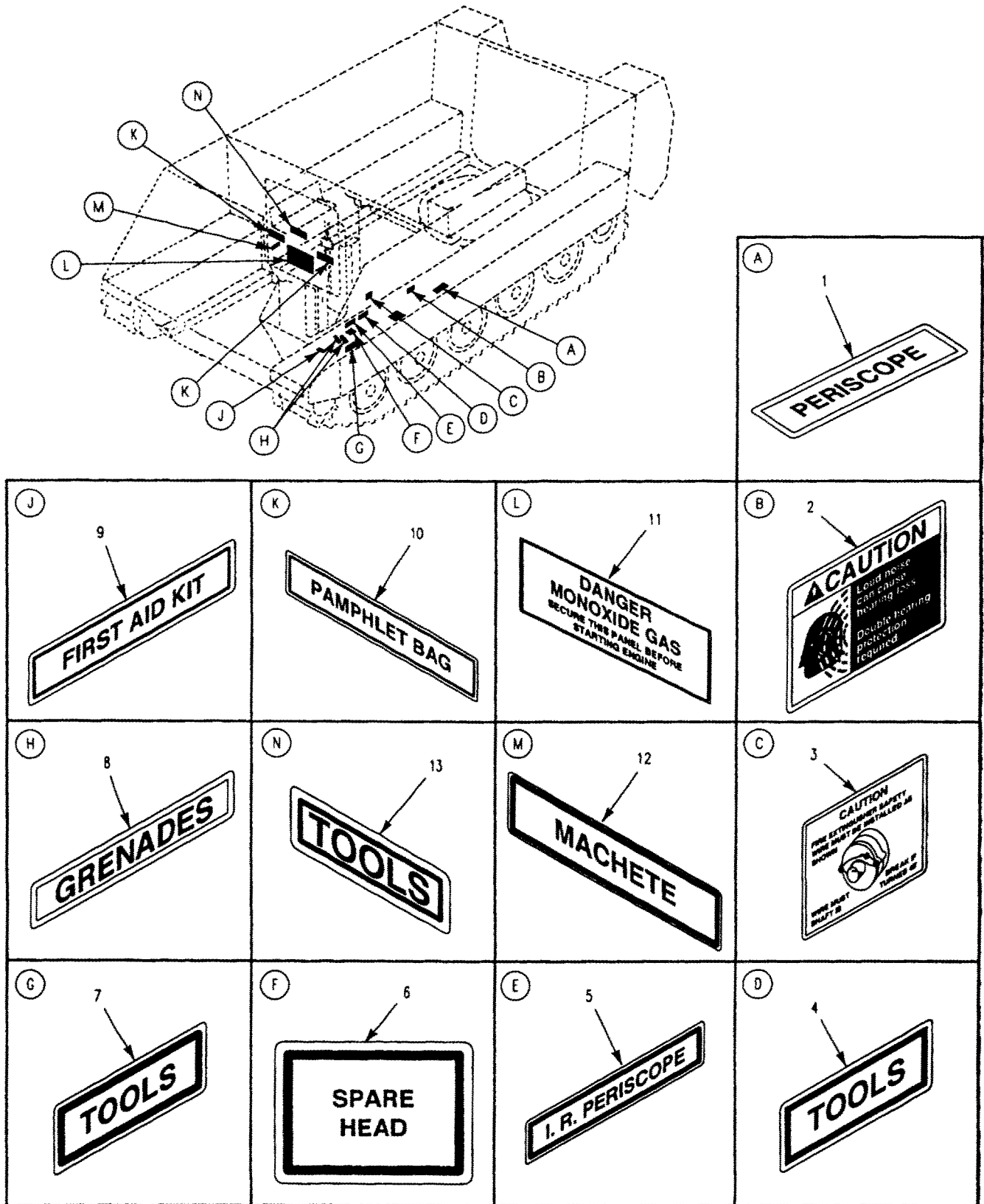

Figure 340A. Data Plates and Decals
(M1064A3)

SECTION II

TM 9-2350-277-24P

(1) ITEM NO	(2) SMR CODE	(3) CAGE	(4) PART NUMBER	(5) DESCRIPTION AND USABLE ON CODE (UOC)	(6) QTY
				GROUP 2210 DATA PLATES AND INSTRUCTION HOLDERS FIG. 340A DATA PLATES AND DECALS (M1064A3)	
1	PAOZZ	19204	7053773	MARKER, IDENTIFICATI PERISCOPE UOC: AP2	1
2	PAOZZ	19207	12381803	MARKER, IDENTIFICATI NOISE WARNING UOC: AP2	1
3	PAOZZ	19207	11633334	DECAL FIRE EXTINGUISHER VALVE UOC: AP2	1
4	PAOZZ	19204	5294468	MARKER, IDENTIFICATI FLASHLIGHT UOC: AP2	1
5	PAOZZ	19207	8368647	DECAL I.R. PERISCOPE..... UOC: AP2	1
6	PAOZZ	19207	8378667	DECAL SPARE HEAD UOC: AP2	1
7	PAOZZ	19207	5294465	DECAL TOOLS UOC: AP2	1
8	PAOZZ	19207	12293059-13	MARKER, IDENTIFICATI GRENADE CONTAINERS UOC: AP2	2
9	PAOZZ	19207	8376702	DECAL FIRST AID KIT..... UOC: AP2	1
10	PAOZZ	19207	8763252	DECAL PAMPHLET BAG UOC: AP2	2
11	PAOZZ	19207	10890212	DECAL CARBON MONOXIDE WARNING UOC: AP2	1
12	PAOZZ	19207	10949460	DECAL MACHETE. UOC: AP2	1
13	PAOZZ	19207	12313193	MARKER, IDENTIFICATI SWIM WARNING UOC: AP2	1
				END OF FIGURE	

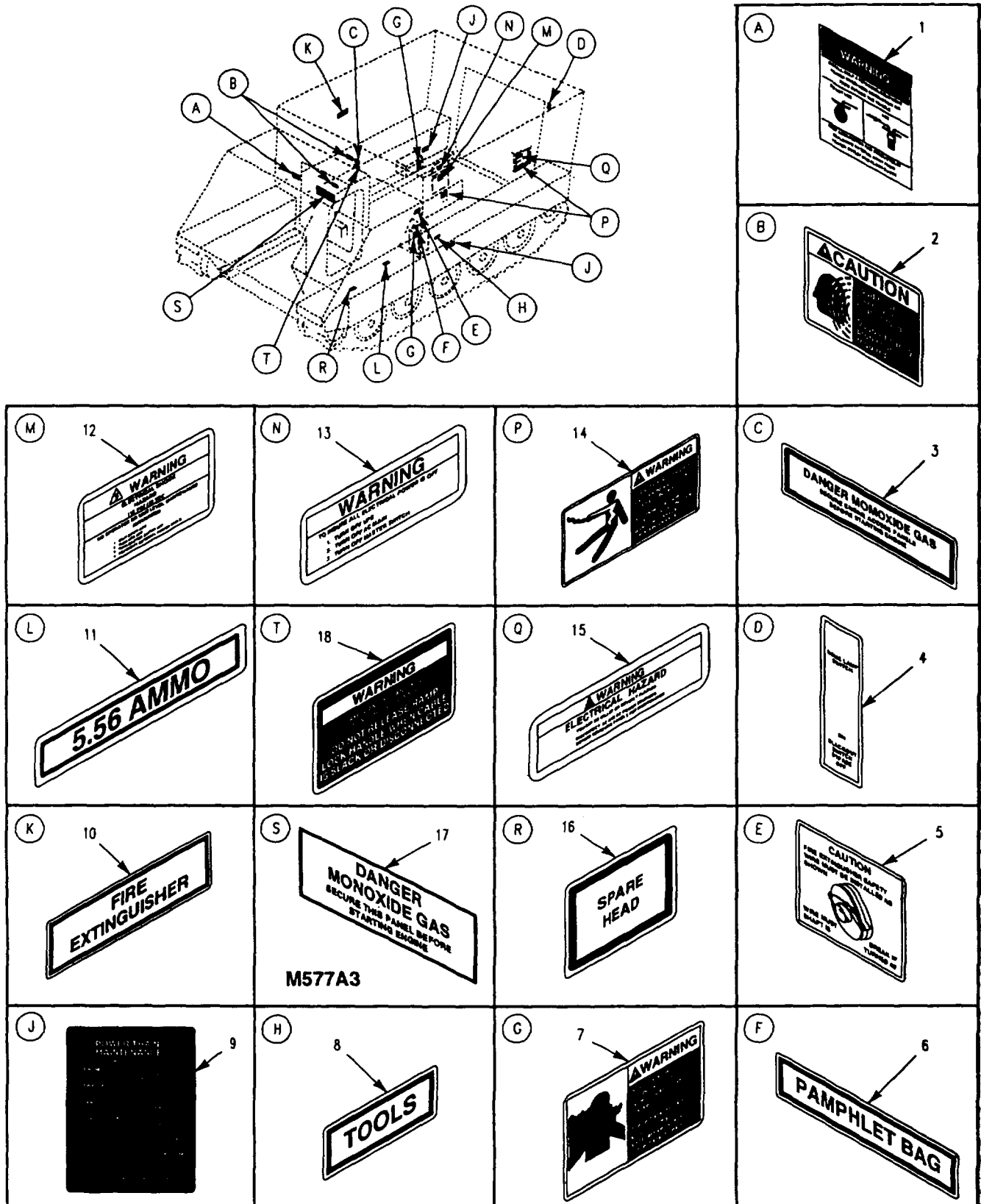

Figure 341. Data Plates and Decals (M1068A3, M577A3)

SECTION II

TM 9-2350-277-24P

(1) ITEM NO	(2) SMR CODE	(3) CAGE	(4) PART NUMBER	(5) DESCRIPTION AND USABLE ON CODE (UOC)	(6) QTY
				GROUP 2210 DATA PLATES AND INSTRUCTION HOLDERS FIG. 341 DATA PLATES AND DECALS (M577A3, M1068A3)	
1	PAOZZ	19207	12313131	MARKER, IDENTIFICATI WARNING UOC: AP3	1
2	PAOZZ	19207	12381803	MARKER, IDENTIFICATI NOISE WARNING..... UOC: AP3	2
3	PAOZZ	19207	10890243	DECAL CARBON MONOXIDE WARNING..... UOC: AP3	1
4	PAOZZ	19207	10917968	DECAL HALL SWITCH UOC: AP3	1
5	PAOZZ	19207	11633334	DECAL FIRE EXTINGUISHER VALVE UOC: AP3	1
6	PAOZZ	19207	8763252	DECAL PAMPHLET BAG UOC: AP3	1
7	PAOZZ	19207	12381999	MARKER..... UOC: AP3	1
8	PAOZZ	19207	5294465	DECAL UOC: AP3	1
9	PAOZZ	19207	12381814	MARKER, IDENTIFICATI UOC: AP3	1
10	PAOZZ	19207	5294478	DECAL FIRE EXTINGUISHER UOC: AP3	1
11	PAOZZ	19207	12265924	MARKER, IDENTIFICATI 5.56 AMMUNITION UOC: AP3	1
12	PAOZZ	19207	12408392	MARKER, IDENTIFICATI UOC: AP3	1
13	PAOZZ	19207	12408390	MARKER, IDENTIFICATI UOC: AP3	1
14	PAOZZ	19207	12382369	MARKER, IDENTIFICATI USED ON DISTRIBUTION BOX, P/N 12383862..... UOC: AP3	1
14	PAOZZ	19207	12382369	MARKER, IDENTIFICATI USED ON DISTRIBUTION BOX, P/N 12383973 UOC: AP3	1
15	PAOZZ	19207	12382480	MARKER, IDENTIFICATI UOC: AP3	1
16	PAOZZ	19207	8378667	DECAL SPARE HEAD UOC: AP3	1
17	PAOZZ	19207	10890212	DECAL UOC: AP5	1
18	PAOZZ	19207	12313186	MARKER, IDENTIFICATI RAMP LOCK INSTRUCTION UOC: AP3	1
				END OF FIGURE	

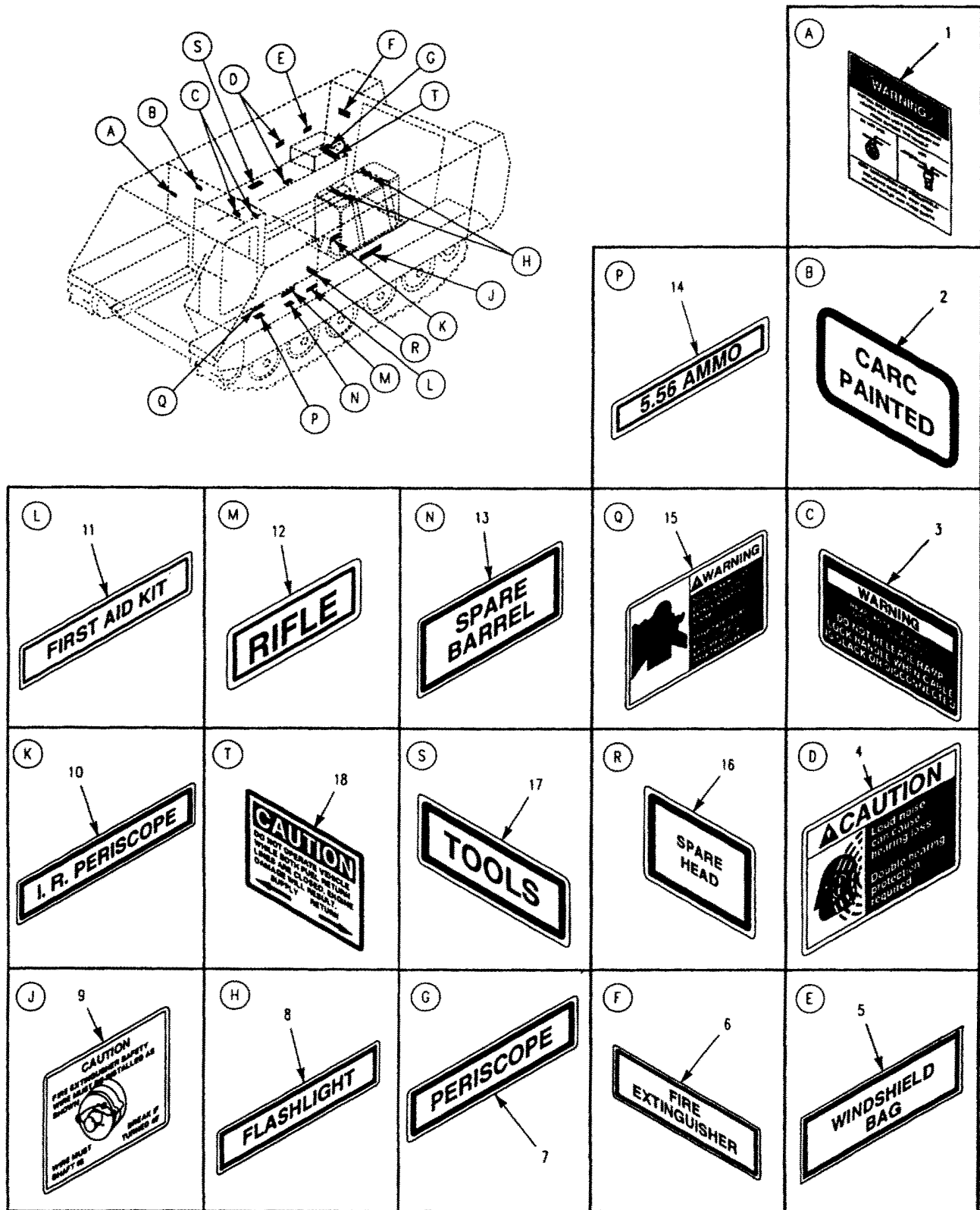
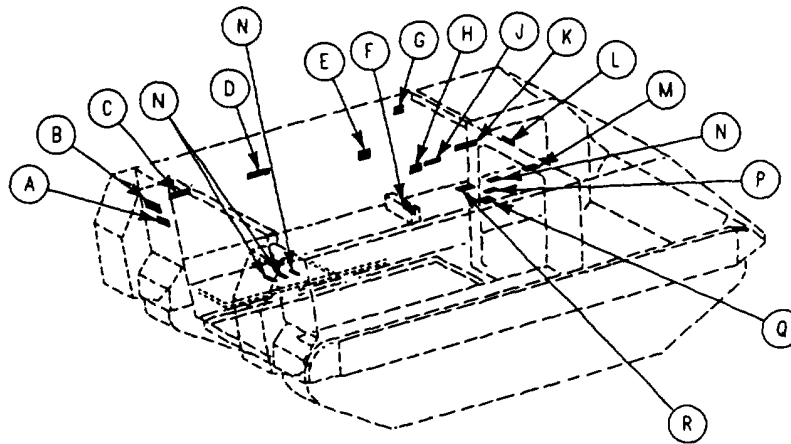

Figure 342. Data Plates and Decals (M1059A3)

SECTION II

TM 9-2350-277-24P

(1) ITEM NO	(2) SMR CODE	(3) CAGE	(4) PART NUMBER	(5) DESCRIPTION AND USABLE ON CODE (UOC)	(6) QTY
				GROUP 2210 DATA PLATES AND INSTRUCTION HOLDERS FIG. 342 DATA PLATES AND DECALS (M1059A3)	
1	PAOZZ	19207	12313131	MARKER, IDENTIFICATI WARNING UOC: AP6	1
2	PAOZZ	19207	12354678-1	MARKER, IDENTIFICATI CARC PAINTED UOC: AP6	1
3	PAOZZ	19207	12313186	MARKER, IDENTIFICATI RAMP LOCK INSTRUCTION UOC: AP6	2
4	PAOZZ	19207	12381803	MARKER, IDENTIFICATI NOISE WARNING..... UOC: AP6	2
5	PAOZZ	19207	11589587	DECAL UOC: AP6	
6	PAOZZ	19207	5294478	DECAL FIRE EXTINGUISHER UOC: AP6	1
7	PAOZZ	19204	7053773	MARKER, IDENTIFICATI PERISCOPE UOC: AP6	1
8	PAOZZ	19207	11633333	DECAL UOC: AP6	2
9	PAOZZ	19204	5294468	MARKER, IDENTIFICATI FLASHLIGHT UOC: AP6	1
10	PAOZZ	19207	11633334	DECAL FIRE EXTINGUISHER UOC: AP6	1
11	PAOZZ	19207	8368647	DECAL INFRARED PERISCOPE UOC: AP6	1
12	PAOZZ	19207	8376702	DECAL FIRST AID UOC: AP6	1
13	PAOZZ	19207	12253400-1	MARKER, IDENTIFICATI UOC: AP6	1
14	PAOZZ	19207	10866044	DECAL SPARE BARREL UOC: AP6	1
15	PAOZZ	19207	12265924	MARKER, IDENTIFICATI 5.56 AMMUNITION UOC: AP6	1
16	PAOZZ	19207	12381999	MARKER..... UOC: AP6	1
17	PAOZZ	19207	5294465	DECAL UOC: AP6	1
18	PAOZZ	19207	12268830	MARKER, IDENTIFICATI UOC: AP6	1
				END OF FIGURE	



<p>(A) 1 TOOLS</p>	<p>(B) 2 M60 EQUIP, PARTS & TOOLS</p>	<p>(C) 3 NIGHT SIGHT COOLANT</p>	<p>(D) 4 NIGHT SIGHT COLLIMATOR</p>
<p>(M) 12 STOVE</p>	<p>(N) 13 7.62 AMMO</p>	<p>(P) 14 TELEPHONE</p>	<p>(E) 5 NIGHT SIGHT OR 7.62 AMMO</p>
<p>(L) 11 RIFLE</p>	<p>(R) 16 FIRST AID KIT</p>	<p>(Q) 15 SPARE HEAD</p>	<p>(F) 6 MGS BATTERY</p>
<p>(K) 10 I. R. PERISCOPE</p>	<p>(J) 9 FLASHLIGHT</p>	<p>(H) 8 TELE. CABLE</p>	<p>(G) 7 CAUTION THIS EXTENSION SAFETY WIRE MUST BE INSTALLED AS SHOWN WIRE MUST BE CUT IF BROKEN</p>

Figure 343. Data Plates and Decals
(M901A3)

SECTION II

TM 9-2350-277-24P

(1) ITEM NO	(2) SMR CODE	(3) CAGE	(4) PART NUMBER	(5) DESCRIPTION AND USABLE ON CODE (UOC)	(6) QTY
				GROUP 2210 DATA PLATES AND INSTRUCTION HOLDERS FIG. 343 DATA PLATES AND DECALS (M901A3)	
1	PAOZZ	19207	12265618	MARKER, IDENTIFICATI TOOLS UOC: AP7	1
2	PAOZZ	19207	12265519	MARKER, IDENTIFICATI UOC: AP7	1
3	PAOZZ	19207	12265566	MARKER, IDENTIFICATI NIGHT SIGHT COOLANT UOC: AP7	1
4	PAOZZ	19207	12265624	MARKER, IDENTIFICATI NIGHT SIGHT COLLIMATOR UOC: AP7	1
5	PAOZZ	19207	12265557	MARKER, IDENTIFICATI NIGHT SIGHT OR 7.62 AMMO UOC: AP7	1
6	PAOZZ	19207	12298743	MARKER, IDENTIFICATI BATTERY UOC: AP7	1
7	PAOZZ	19207	11633334	DECAL FIRE EXTINGUISHER UOC: AP7	1
8	PAOZZ	19207	12265553	MARKER, IDENTIFICATI TELEPHONE CABLE UOC: AP7	1
9	PAOZZ	19204	5294468	MARKER, IDENTIFICATI FLASHLIGHT UOC: AP7	1
10	PAOZZ	19207	8368647	DECAL INFRARED PERISCOPE UOC: AP7	1
11	PAOZZ	19207	12265580	MARKER, IDENTIFICATI UOC: AP7	1
12	PAOZZ	19207	12265563	MARKER, IDENTIFICATI STOVE UOC: AP7	1
13	PAOZZ	19207	12265578	MARKER, IDENTIFICATI 7.62 AMMO UOC: AP7	3
14	PAOZZ	19207	12265586	MARKER, IDENTIFICATI TELEPHONE UOC: AP7	1
15	PAOZZ	19207	8378667	DECAL SPAREHEAD UOC: AP7	1
16	PAOZZ	19207	8376702	DECAL FIRST AID KIT UOC: AP7	1
				END OF FIGURE	

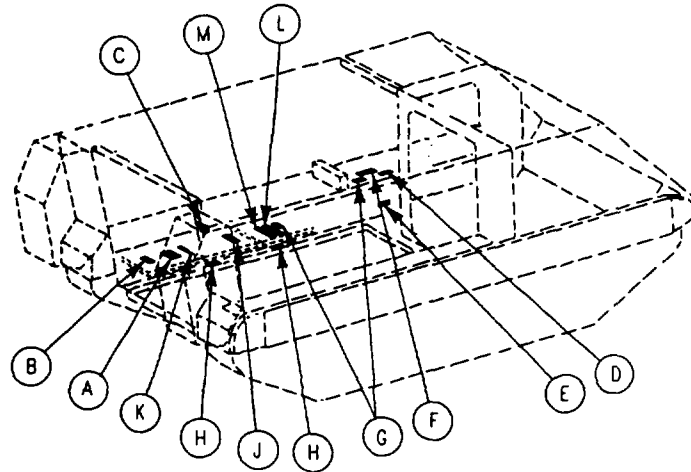

<p>(A)</p> <p>1</p> <p>5.56 AMMO</p>	<p>(B)</p> <p>2</p> <p>FIRE EXTINGUISHER</p>	<p>(C)</p> <p>3</p> <p>GRENAD, INCEND.</p>	<p>(D)</p> <p>4</p> <p>BINOCULARS</p>
<p>(K)</p> <p>10</p> <p>GRENAD, COLOR & H. C. SMOKE</p>	<p>(L)</p> <p>11</p> <p>A.P. MINE M18 OR GRENAD, FRAG.</p>	<p>(M)</p> <p>12</p> <p>TRIP FLARE OR A.P. MINE M18</p>	<p>(E)</p> <p>5</p> <p>RATIONS</p>
<p>(J)</p> <p>9</p> <p>7.62 AMMO OR TRIP FLARE</p>	<p>(H)</p> <p>8</p> <p>LAW MISSILE</p>	<p>(G)</p> <p>7</p> <p>A.P. MINE M16</p>	<p>(F)</p> <p>6</p> <p>M158 GROUND SIGNAL</p>

Figure 343A. Data Plates and Decals (M901A3)

SECTION II

TM 9-2350-277-24P

(1) ITEM NO	(2) SMR CODE	(3) CAGE	(4) PART NUMBER	(5) DESCRIPTION AND USABLE ON CODE (UOC)	(6) QTY
				GROUP 2210 DATA PLATES AND INSTRUCTION HOLDERS FIG. 343A DATA PLATES AND DECALS (M901A3)	
1	PAOZZ	19207	12265924	MARKER, IDENTIFICATI 5.56 AMMO GRENADE, COLOR AND H.C UOC: AP7	1
2	PAOZZ	19207	12265572	MARKER, IDENTIFICATI FIRE EXTINGUISHER UOC: AP7	1
3	PAOZZ	19207	12265564	MARKER, IDENTIFICATI GRENADE, INCEDIARY UOC: AP7	1
4	PAOZZ	19207	12265585	MARKER, IDENTIFICATI BINOCULARS UOC: AP7	1
5	PAOZZ	19207	12265617	MARKER, IDENTIFICATI UOC: AP7	1
6	PAOZZ	19207	12265565	MARKER, IDENTIFICATI M158 GROUND SIGNALS..... UOC: AP7	1
7	PAOZZ	19207	12265527	MARKER, IDENTIFICATI A.P. MINE M16 UOC: AP7	2
8	PAOZZ	19207	12265541	MARKER, IDENTIFICATI LAW MISSILE UOC: AP7	2
9	PAOZZ	19207	12265575	MARKER, IDENTIFICATI 7.62 AMMO OR TRIP FLARE UOC: AP7	1
10	PAOZZ	19207	12265532	MARKER, IDENTIFICATI GRENADE, COLOR AND H.C..... UOC: AP7	1
11	PAOZZ	19207	12265551	MARKER, IDENTIFICATI A.P. MINE M18 OR GRENADE FRAG UOC: AP7	1
12	PAOZZ	19207	12265567	MARKER, IDENTIFICATI TRIP OR A.P. MINE UOC: AP7	1
				END OF FIGURE	

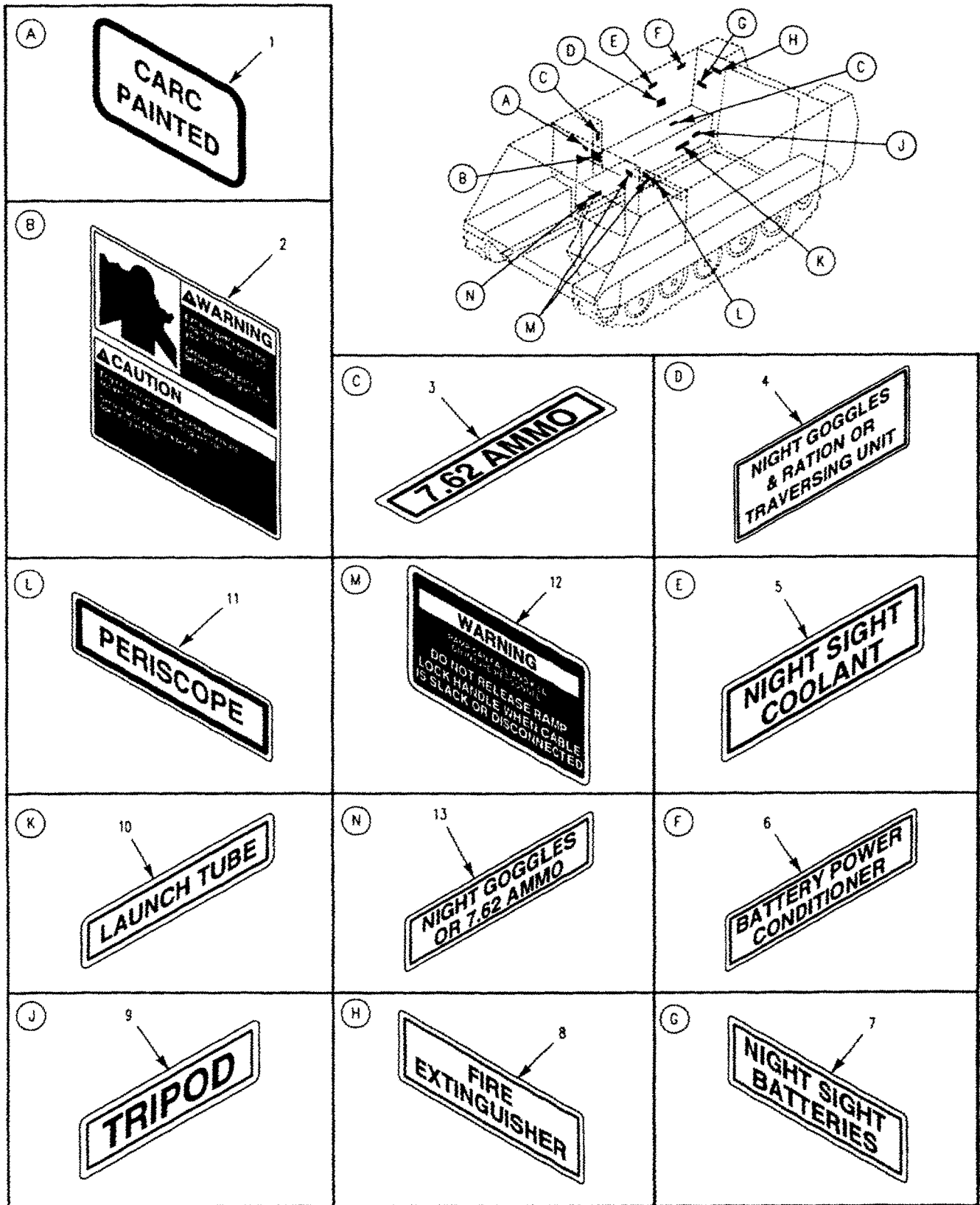

Figure 344. Data Plates and Decals (M901A3)

SECTION II

TM 9-2350-277-24P

(1) ITEM NO	(2) SMR CODE	(3) CAGE	(4) PART NUMBER	(5) DESCRIPTION AND USABLE ON CODE (UOC)	(6) QTY
				GROUP 2210 DATA PLATES AND INSTRUCTION HOLDERS FIG. 344 DATA PLATES AND DECALS (M901A3)	
1	PAOZZ	19207	12354678-1	MARKER, IDENTIFICATI CARC PAINTED UOC: AP7	1
2	PAOZZ	19207	12350736	MARKER, IDENTIFICATI UOC: AP7	1
3	PAOZZ	19207	12265578	MARKER, IDENTIFICATI 7.62 AMMO UOC: AP7	2
4	PAOZZ	19207	12265574	MARKER, IDENTIFICATI NIGHT GOGGLES UOC: AP7	1
5	PAOZZ	19207	12265566	MARKER, IDENTIFICATI NIGHT SIGHT COOLANT UOC: AP7	1
6	PAOZZ	19207	12352407	MARKER, IDENTIFICATI UOC: AP7	1
7	PAOZZ	19207	12265523	MARKER, IDENTIFICATI NIGHT SIGHT BATTERIES UOC: AP7	1
8	PAOZZ	19207	12265572	MARKER, IDENTIFICATI FIRE EXTINGUISHER UOC: AP7	1
9	PAOZZ	19207	12265611	MARKER, IDENTIFICATI TRIPOD UOC: AP7	1
10	PAOZZ	19207	12265568	MARKER, IDENTIFICATI LAUNCH TUBE UOC: AP7	1
11	PAOZZ	19204	7053773	MARKER, IDENTIFICATI PERISCOPE UOC: AP7	1
12	PAOZZ	19207	12313186	MARKER, IDENTIFICATI RAMP WARNING UOC: AP7	2
13	PAOZZ	19207	12265515	MARKER, IDENTIFICATI NIGHT GOGGLES OR 7.62 AMMO UOC: AP7	1
				END OF FIGURE	

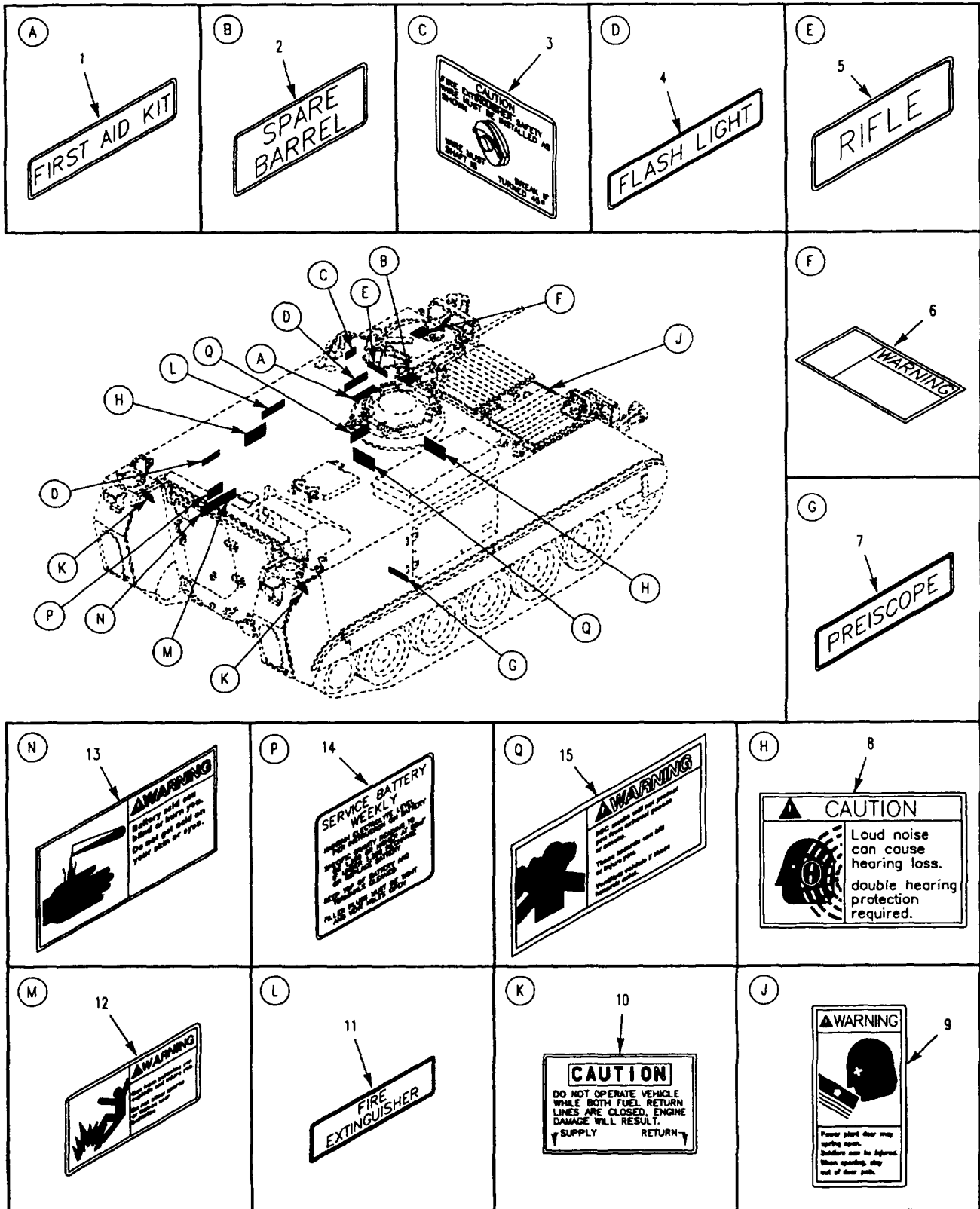

Figure 344A. Decals and Markers (M58)

SECTION II

TM 9-2350-277-24P

(1) ITEM NO	(2) SMR CODE	(3) CAGE	(4) PART NUMBER	(5) DESCRIPTION AND USABLE ON CODE (UOC)	(6) QTY
				GROUP 2210 DATA PLATES AND INSTRUCTION HOLDERS FIG. 344A DECALS AND MARKERS (M158)	
1	PAOZZ	19207	8376702	DECAL UOC: AP8	1
2	PAOZZ	19207	10866044	DECAL UOC: AP8	1
3	PAOZZ	19207	11633334	DECAL UOC: AP8	1
4	PAOZZ	19204	5294468	MARKER, IDENTIFICATI UOC: AP8	1
5	PAOZZ	19207	12253400-1	MARKER, IDENTIFICATI UOC: AP8	2
6	PAOZZ	19207	12354609	MARKER, IDENTIFICATI UOC: AP8	1
7	PAOZZ	19204	7053773	MARKER, IDENTIFICATI UOC: AP8	1
8	PAOZZ	19207	12381803	MARKER, IDENTIFICATI UOC: AP8	3
9	PAOZZ	19207	12358781	MARKER, IDENTIFICATI UOC: AP8	1
10	PAOZZ	19207	12268830	MARKER, IDENTIFICATI UOC: AP8	2
11	PAOZZ	19207	12354605	MARKER, IDENTIFICATI UOC: AP8	1
12	PAOZZ	19207	12354777	PLATE SET, INSTRUCTI UOC: AP8	1
13	PAOZZ	19207	5294478	DECAL UOC: AP8	1
14	PAOZZ	19207	12354603	MARKER, IDENTIFICATI UOC: AP8	1
15	PAOZZ	19207	12313163	MARK ER, IDENTIFICATI UOC: AP8	1
15	PAOZZ	19207	12381999	MARKER UOC: AP8	1
				END OF FIGURE	

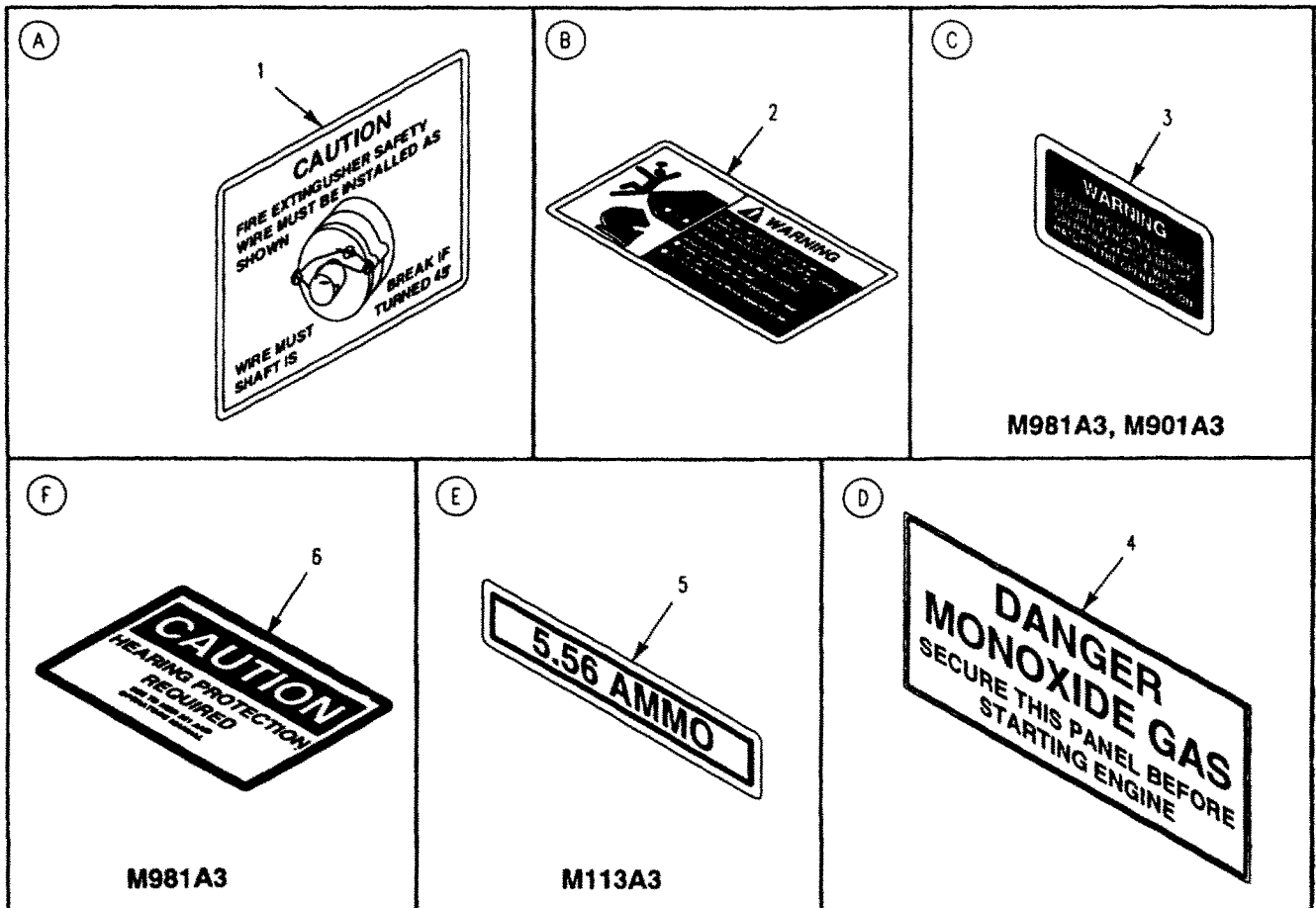
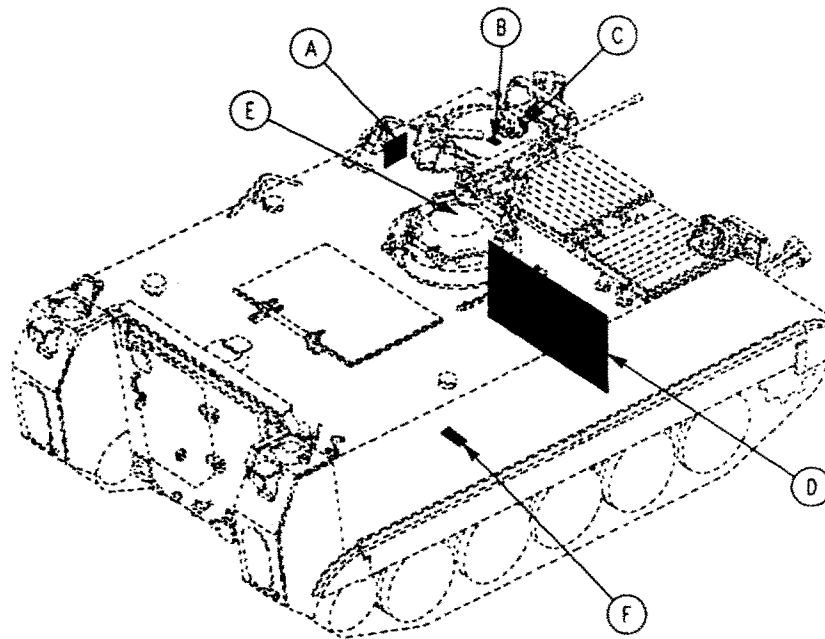

Figure 345. Decals and Markers
(M1059A3, M113A3, M901A3, M981A3)

SECTION II

TM 9-2350-277-24P

(1) ITEM NO	(2) SMR CODE	(3) CAGE	(4) PART NUMBER	(5) DESCRIPTION AND USABLE ON CODE (UOC)	(6) QTY
				GROUP 2210 DATA PLATES AND INSTRUCTION HOLDERS FIG. 345 DECALS AND MARKERS (M113A3, M1059A3, M901A3, M981A3)	
1	PAOZZ	19207	11633334	DECAL UOC: APC, AP1, AP6	1
2	PAOZZ	19207	12354609	MARKER, IDENTIFICATI UOC: APC, AP1, AP6	1
3	PAOZZ	19207	12265784	MARKER, IDENTIFICATI UOC: AP1, AP7	1
4	PAOZZ	19207	10890212	DECAL UOC: APC, AP1	1
5	PAOZZ	19207	12265924	MARKER, IDENTIFICATI UOC: APC	1
6	PAOZZ	19207	12253115	DECAL UOC: AP1	1
				END OF FIGURE	

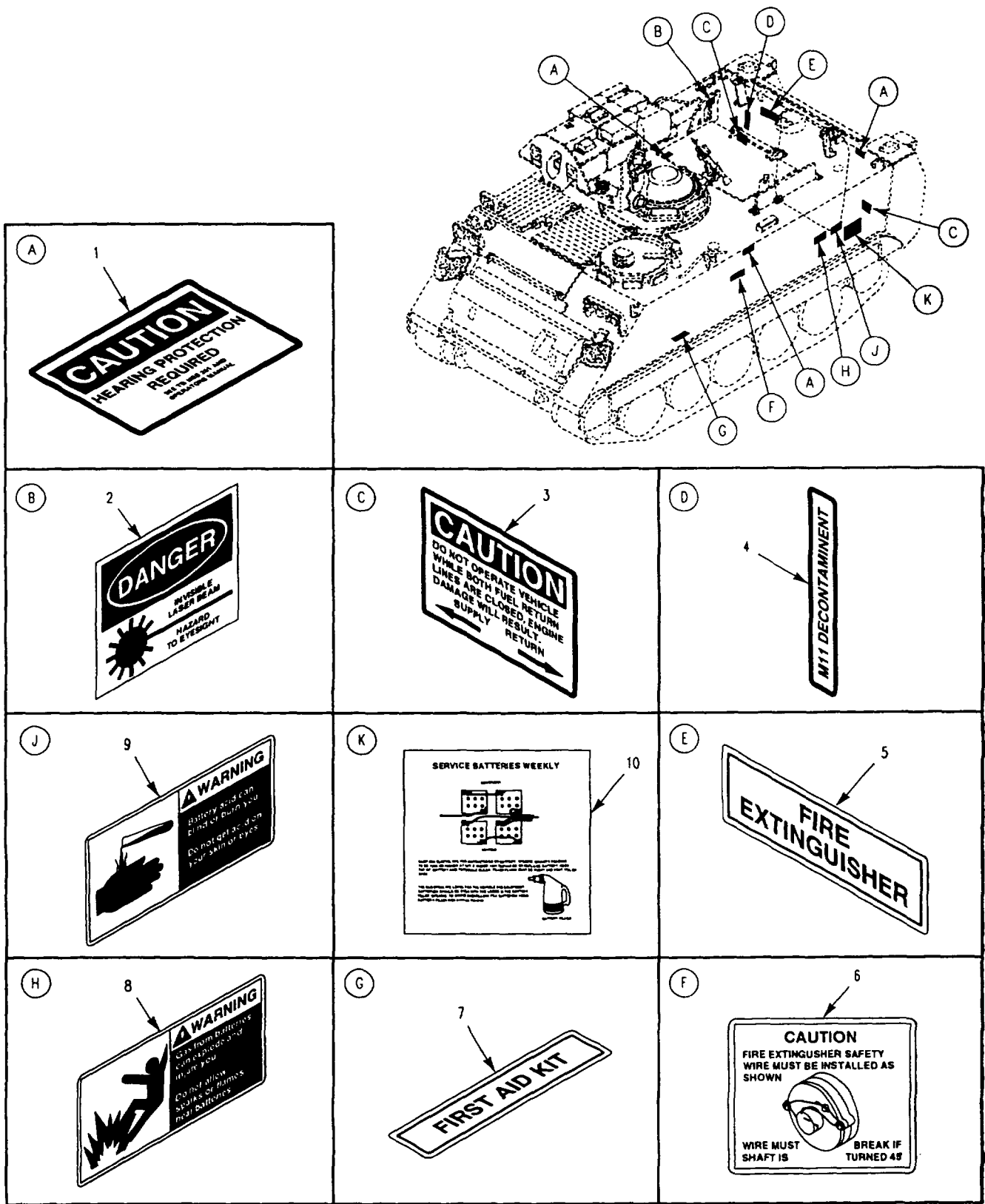

Figure 346. Decals and Markers (M981A3)

SECTION II

TM 9-2350-277-24P

(1) ITEM NO	(2) SMR CODE	(3) CAGE	(4) PART NUMBER	(5) DESCRIPTION AND USABLE ON CODE (UOC)	(6) QTY
				GROUP 2210 DATA PLATES AND INSTRUCTION HOLDERS FIG. 346 DECALS AND MARKERS (M981A3)	
1	PAOZZ	19207	12253115	DECAL UOC: AP1	3
2	PAOZZ	19207	12311716	MARKER, IDENTIFICATI UOC: AP1	1
3	PAOZZ	19207	12268830	MARKER, IDENTIFICATI UOC: AP1	2
4	PAOZZ	19207	12310378	MARKER, IDENTIFICATI UOC: AP1	1
5	PAOZZ	19207	12265572	MARKER, IDENTIFICATI UOC: AP1	2
6	PAOZZ	19207	11633334	DECAL UOC: AP1	1
7	PAOZZ	19207	8376702	DECAL UOC: AP1	1
8	PAOZZ	19207	12354605	MARKER, IDENTIFICATI UOC: AP1	1
9	PAOZZ	19207	12354603	MARKER, IDENTIFICATI UOC: AP1	1
10	PAOZZ	19207	12311784	MARKER, IDENTIFICATI UOC: AP1	1
				END OF FIGURE	

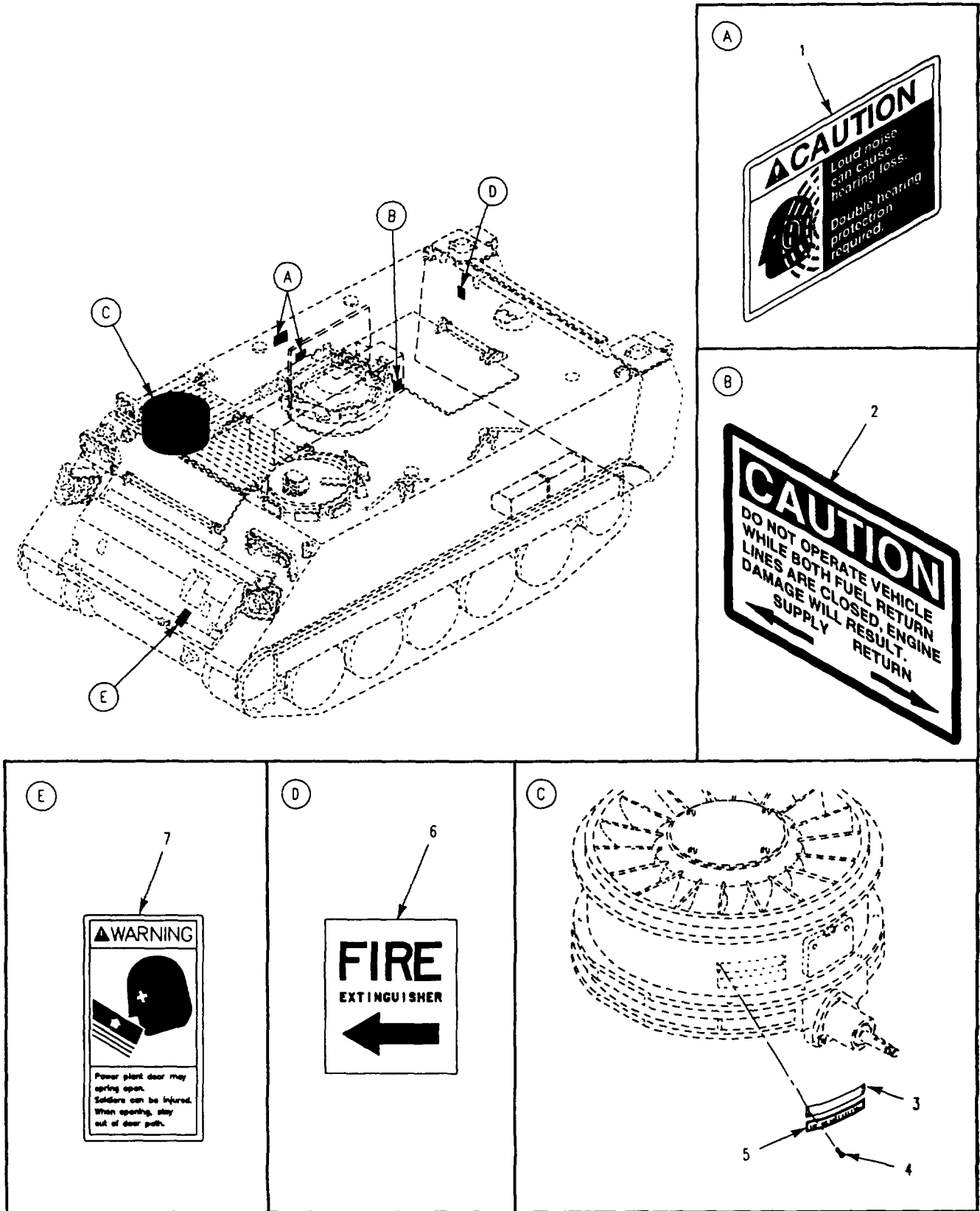

Figure 347. Decals and Markers
(M1059A3, M113A3)

SECTION II

TM 9-2350-277-24P

(1) ITEM NO	(2) SMR CODE	(3) CAGE	(4) PART NUMBER	(5) DESCRIPTION AND USABLE ON CODE (UOC)	(6) QTY
				GROUP 2210 DATA PLATES AND INSTRUCTION HOLDERS FIG. 347 DECALS AND MARKERS (M113A3, M1059A3)	
1	PAOZZ	19207	12381803	MARKER, IDENTIFICATI UOC: APC	2
2	PAOZZ	19207	12268830	MARKER, IDENTIFICATI UOC: APC, AP6	1
3	MDFZZ	19207	8756610	PLATE, IDENTIFICATIO MAKE FROM METAL SHEET, P/N 3003H14	1
4	PAFZZ	96906	MS21318-1	SCREW, DRIVE	4
5	PAFZZ	19207	12350252	MARKER, IDENTIFICATI	1
6	PAOZZ	19207	12369655	MARKER UOC: APC, AP6	1
7	PAOZZ	19207	12358781	MARKER, IDENTIFICATI UOC: APC, AP6	1
				END OF FIGURE	

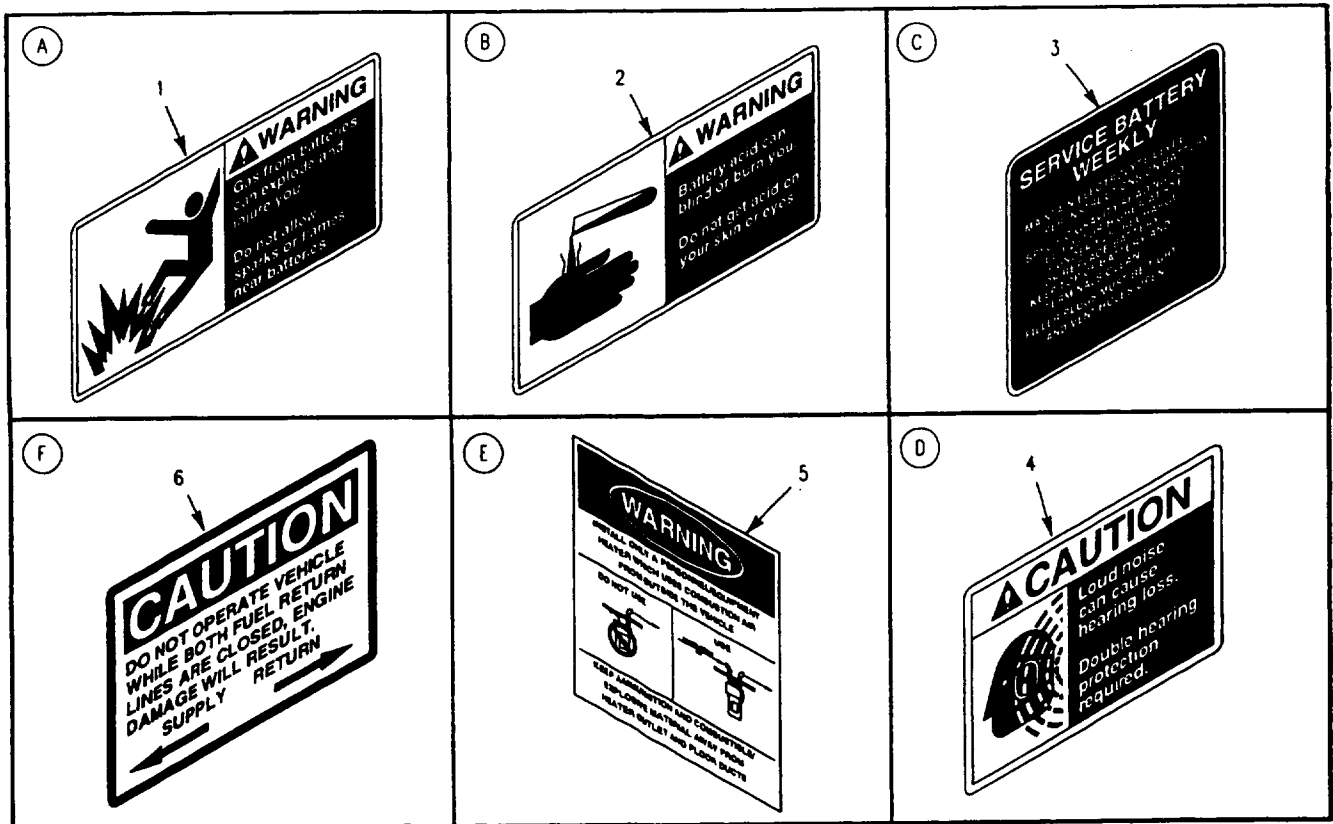
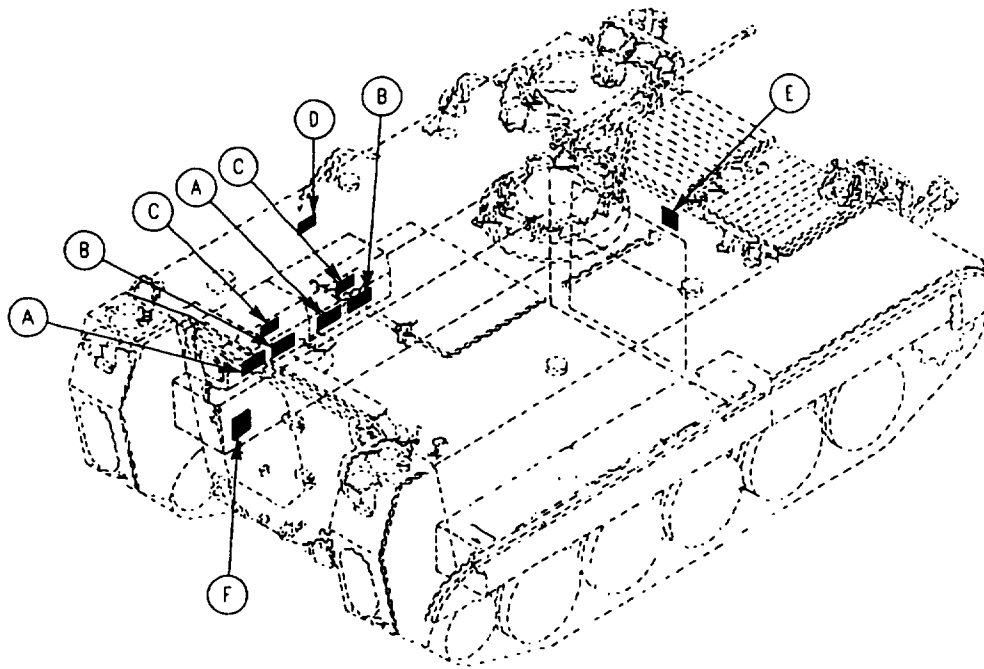

Figure 348. Decals and Markers (M1059A3, M113A3, M901A3)

SECTION II

TM 9-2350-277-24P

(1) ITEM NO	(2) SMR CODE	(3) CAGE	(4) PART NUMBER	(5) DESCRIPTION AND USABLE ON CODE (UOC)	(6) QTY
				GROUP 2210 DATA PLATES AND INSTRUCTION HOLDERS FIG. 348 DECALS AND MARKERS (M113A3, M1059A3, M901A3)	
1	PAOZZ	19207	12354605	MARKER, IDENTIFICATI UOC: APC, AP6, AP7	2
2	PAOZZ	19207	12354603	MARKER, IDENTIFICATI UOC: APC, AP6, AP7	2
3	PAOZZ	19207	12313163	MARKER, IDENTIFICATI UOC: APC, AP6, AP7	2
4	PAOZZ	19207	12381803	MARKER, IDENTIFICATI UOC: APC, AP6, AP8	1
5	PAOZZ	19207	12313131	MARKER, IDENTIFICATI UOC: APC, AP7, AP8	2
6	PAOZZ	19207	12268830	MARKER, IDENTIFICATI UOC: APC, AP6	1
				END OF FIGURE	

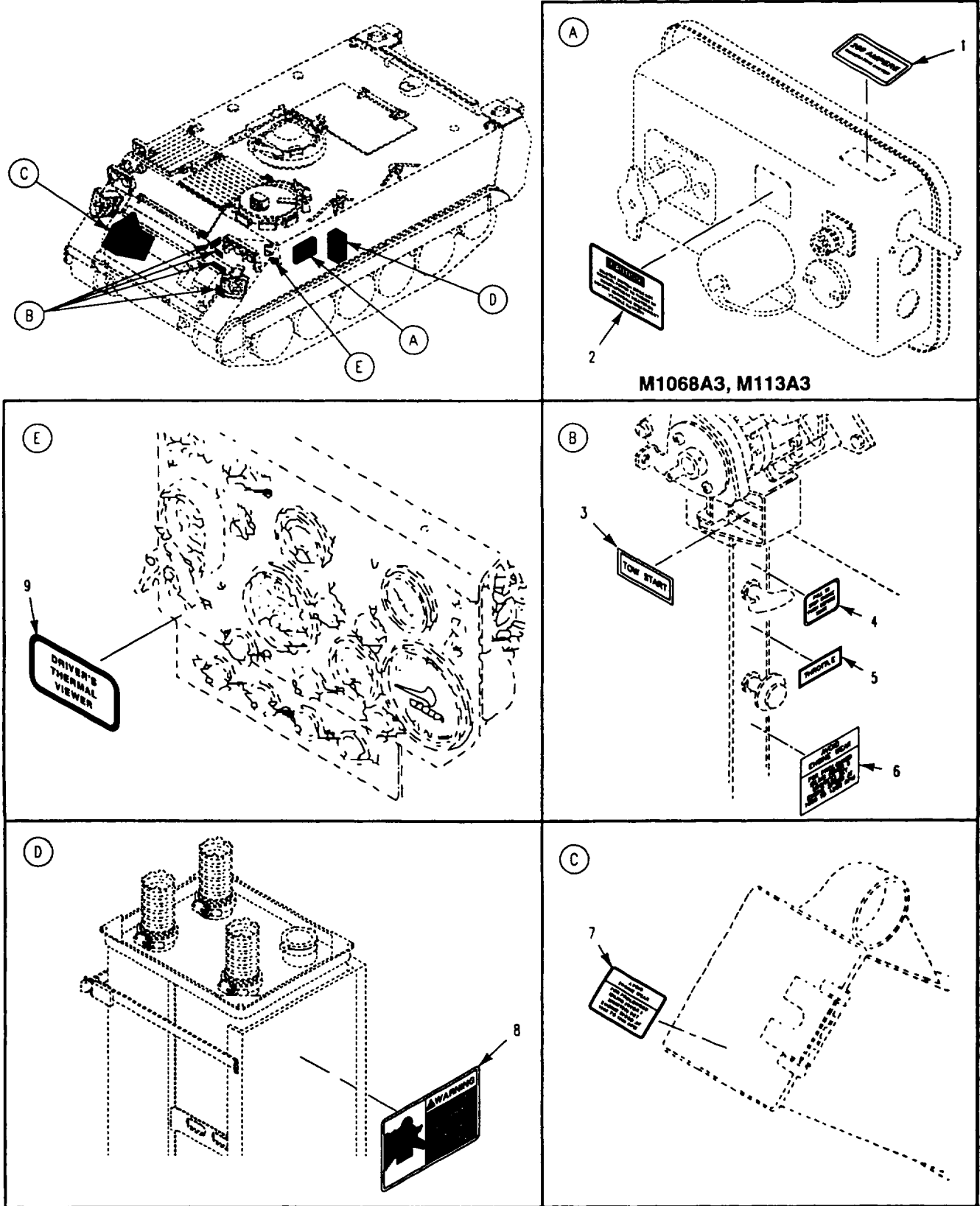

Figure 349. Decals and Markers

SECTION II

TM 9-2350-277-24P

(1) ITEM NO	(2) SMR CODE	(3) CAGE	(4) PART NUMBER	(5) DESCRIPTION AND USABLE ON CODE (UOC)	(6) QTY
				GROUP 2210 DATA PLATES AND INSTRUCTION HOLDERS FIG. 349 DECALS AND MARKERS	
1	PAOZZ	19207	12349597	MARKER, IDENTIFICATI UOC: APC, AP1, AP3	1
2	PAOZZ	19207	12253112	DECAL UOC: APC, AP3	1
3	PAOZZ	19207	12296626	DECAL	1
4	PAOZZ	19207	12349503	MARKER, IDENTIFICATI	1
5	PAOZZ	19207	10933083	DECAL	1
6	PAOZZ	19207	12253406	MARKER, IDENTIFICATI	1
7	PAOZZ	19207	12322836	PLATE, INSTRUCTION	1
8	PAOZZ	19207	12381999	MARKER..... UOC: APC	1
9	PAOZZ	19207	12460629	MARKER UOC: AP8	1
				END OF FIGURE	

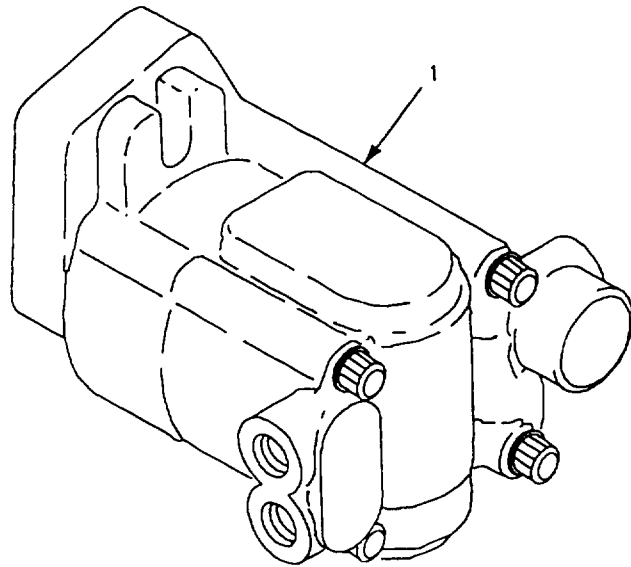
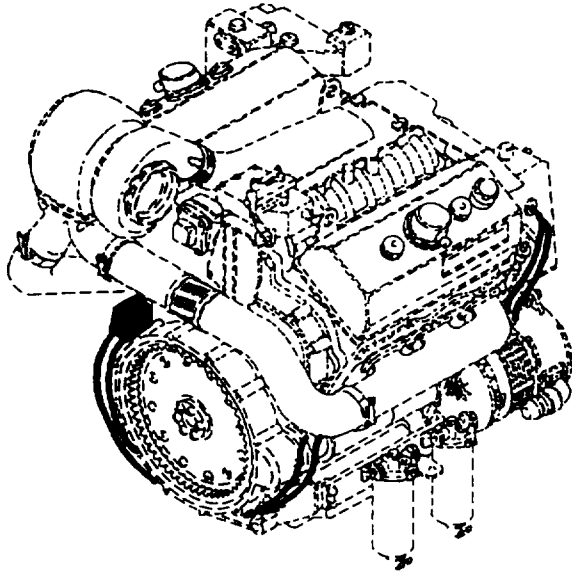

Figure 350. Hydraulic Pump

SECTION II

TM 9-2350-277-24P

(1) ITEM NO	(2) SMR CODE	(3) CAGE	(4) PART NUMBER	(5) DESCRIPTION AND USABLE ON CODE (UOC)	(6) QTY
1	PAOZZ	19207	12354622	<p>GROUP 24 HYDRAULIC AND FLUID SYSTEMS GROUP 2401 HYDRAULIC AND FLUID SYSTEMS FIG. 350 HYDRAULIC PUMP</p> <p>PUMP, HYDRAULIC RAMP</p> <p>END OF FIGURE</p>	1

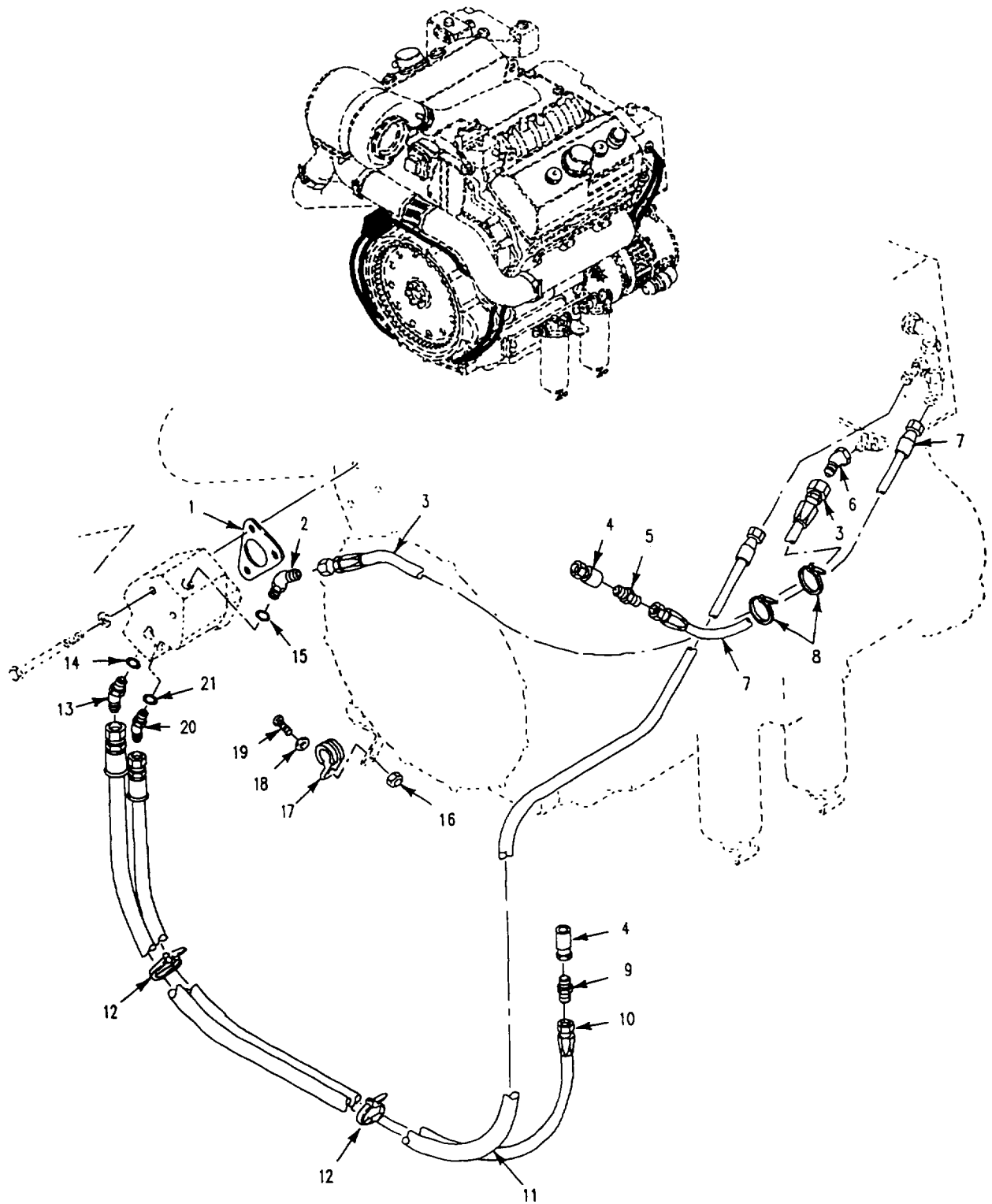

Figure 351. Hydraulic Lines and Fittings

SECTION II

TM 9-2350-277-24P

(1) ITEM NO	(2) SMR CODE	(3) CAGE	(4) PART NUMBER	(5) DESCRIPTION AND USABLE ON CODE (UOC)	(6) QTY
				GROUP 2404 TILT CYLINDERS AND TILT CRANK FIG. 351 HYDRAULIC LINES AND FITTINGS	
1	PAOZZ	19207	12350295	GASKET	1
2	PAOZZ	96906	MS51528A10	ELBOW, TUBE TO BOSS.	1
3	PAOZZ	96906	MS500077A100440	HOSE ASSEMBLY, NONME	1
4	PAOZZ	19207	8738141	COUPLING ASSEMBLY, Q	2
5	PAOZZ	96906	MS51500A8	ADAPTER, STRAIGHT, PI	1
6	PAOZZ	96906	MS51522A10	ELBOW, TUBE	1
7	PAOZZ	96906	MS500077A80330	HOSE ASSEMBLY, NONME	1
8	PAOZZ	96906	MS3367-3-9	STRAP, TIEDOWN, ELECT	2
9	PAOZZ	96906	MS51500A6-6	ADAPTER, STRAIGHT, PI	1
10	PAOZZ	96906	MS500083A060460	HOSE ASSEMBLY, NONME	1
11	PAOZZ	96906	MS500077A80740	HOSE ASSEMBLY, NONME	1
12	PAOZZ	96906	MS3367-1-9	STRAP, TIEDOWN, ELECT	1
13	PAOZZ	96906	MS51528A8	ELBOW, TUBE TO BOSS	1
14	PAOZZ	96906	MS28778-8	PACKING, PREFORMED	1
15	PAOZZ	96906	MS28778-10	PACKING, PREFORMED	1
16	PAOZZ	96906	MS21044N3	NUT, SELF-LOCKING, HE	1
17	PAOZZ	96906	MS21919WDG16	CLAMP, LOOP	1
18	PAOZZ	96906	MS27183-8	WASHER, FLAT	1
19	PAOZZ	96906	MS35207-265	SCREW, MACHINE	1
20	PAOZZ	96906	MS51528A6	ELBOW, TUBE TO BOSS	1
21	PAOZZ	96906	MS28778-6	PACKING, PREFORMED	1
				END OF FIGURE	

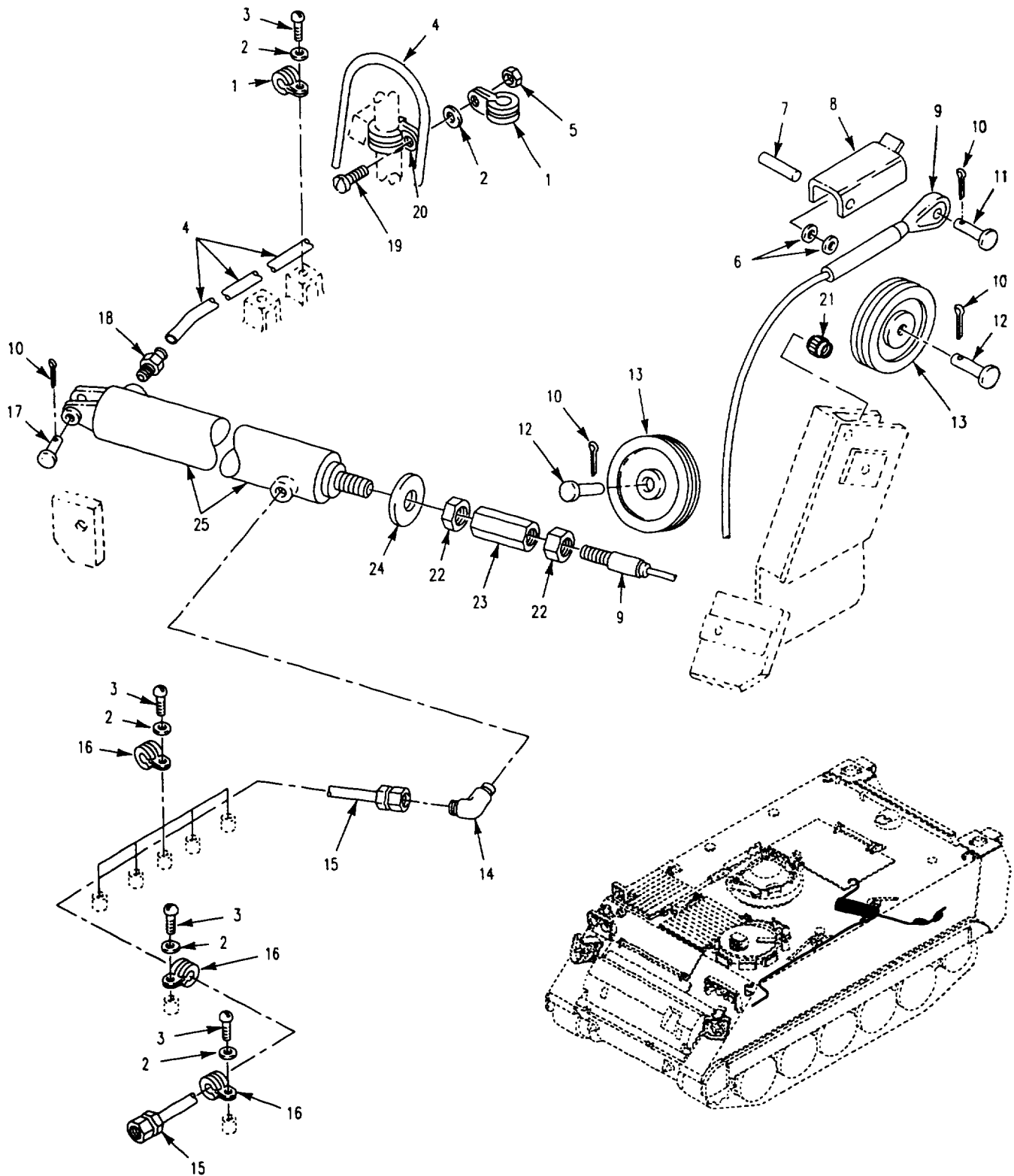

Figure 352. Ramp Actuator Hydraulic Lines and Fittings (M1059A3, M1068A3, M113A3, M577A3, M901A3, M981A3)

SECTION II

TM 9-2350-277-24P

(1) ITEM NO	(2) SMR CODE	(3) CAGE	(4) PART NUMBER	(5) DESCRIPTION AND USABLE ON CODE (UOC)	(6) QTY
				GROUP 2406 STRAINERS, FILTERS, LINES AND FITTINGS, ETC FIG. 352 RAMP ACTUATOR HYDRAULIC LINES AND FITTINGS (M113A3, M1059A3 , M1064A3, M577A3, M1068A3, M901A3 , M981A3, M58)	
1	PAOZZ	96906	MS21919WDG9	CLAMP, LOOP UOC: APC, AP1, AP3 AP5 AP6, AP7, AP8	4
2	PAOZZ	96906	MS35333-39	WASHER, LOCK UOC: APC, AP1, AP3, AP6-AP7, AP8	11
2	PAOZZ	96906	MS35333-39	WASHER, LOCK..... UOC: AP5	12
3	PAOZZ	96906	MS35206-263	SCREW, MACHINE UOC: APC, AP1, AP3, AP6, AP7, AP8	10
3	PAOZZ	96906	MS35206-263	SCREW, MACHINE UOC: AP5	10
4	XDOZZ	19207	10886344	HOSE, NONMETALLIC.....	1
5	PAOZZ	96906	MS17830-3C	NUT, SELF-LOCKING, HE UOC: APC, AP1, AP3, AP6, AP7, AP8	1
6	PAOZZ	96906	MS15795-903	WASHER, FLAT UOC: APC, AP1, AP3, AP5, AP6, AP7, AP8	2
7	PAOZZ	96906	MS171541	PIN, SPRING UOC: APC, AP1, AP3, AP5, AP6, AP7, AP8	1
8	PAOZZ	19207	10918115	GUARD, MECHANICAL DR UOC: APC, AP1 , AP3, AP5, AP6, AP7, AP8	1
9	PAOZZ	19207	10874714	WIRE ROPE ASSEMBLY, UOC: APC, AP1, AP3, AP5, AP6, AP7, AP8	1
10	PAOZZ	96906	MS24665-353	PIN, COTTER UOC: APC, AP1, AP3, AP5, AP6, AP7, AP8	4
11	PAOZZ	96906	MS20392-9C45	PIN, STRAIGHT, HEADED UOC: APC, AP1, AP3, AP5 , AP6, AP7, AP8	1
12	PAOZZ	96906	MS20392-9C65	PIN, STRAIGHT, HEADED UOC: APC, AP1, AP3, AP5, AP6, AP7, AP8	2
13	PAOZZ	19207	8756915	PULLEY, GROOVE UOC: APC, AP1, AP3, AP5 AP6, AP7, AP8	2
14	PAOZZ	96906	MS51508A6	ELBOW, PIPE TO TUBE UOC: APC, AP1, AP3, AP5, AP6, AP7, AP8	1
15	PAOZZ	96906	MS500083Z061040	HOSE ASSEMBLY, NONME UOC: APC, AP1, AP3 AP5, AP6, AP7	1
16	PAOZZ	96906	MS21919WDG13	CLAMP, LOOP. UOC: APC, AP1, AP3, AP5, AP6, AP7, AP8	7
17	PAOZZ	96906	MS20392-9C57	PIN, STRAIGHT, HEADED	1
18	PFOZZ	98441	30182-4-6B	ADAPTER, STRAIGHT PI UOC: APC, AP1, AP3, AP5, AP6, AP7, AP8	2
19	PAOZZ	96906	MS35206-265	SCREW, MACHINE..... UOC: APC, AP1, AP3, AP5, AP6, AP7, AP8	1
20	PAOZZ	96906	MS21919WDG24	CLAMP, LOOP UOC: APC, AP1, AP3, AP5, AP6, AP7, AP8	1
21	PAFZZ	19207	7341626	NUT, SELF-LOCKING, SP..... UOC: AP5	1
22	PAOZZ	96906	MS35691-53	NUT, PLAIN, HEXAGON UOC: APC, AP1, AP3, AP5, AP6, AP7, AP8	2
23	PAOZZ	19207	8756620	POST, ELECTRICAL-MEC UOC: APC, AP1, AP3, AP5, AP6, AP7, AP8	1
24	PAOZZ	19207	11678464	BOOT, VEHICULAR COMP UOC: APC, AP1, AP3, AP5, AP6, AP7, AP8	1
25	PAOZZ	19207	7532461-1	CYLINDER ASSEMBLY, A UOC: APC, AP1, AP3, AP5, AP6, AP7, AP8	1
				END OF FIGURE	

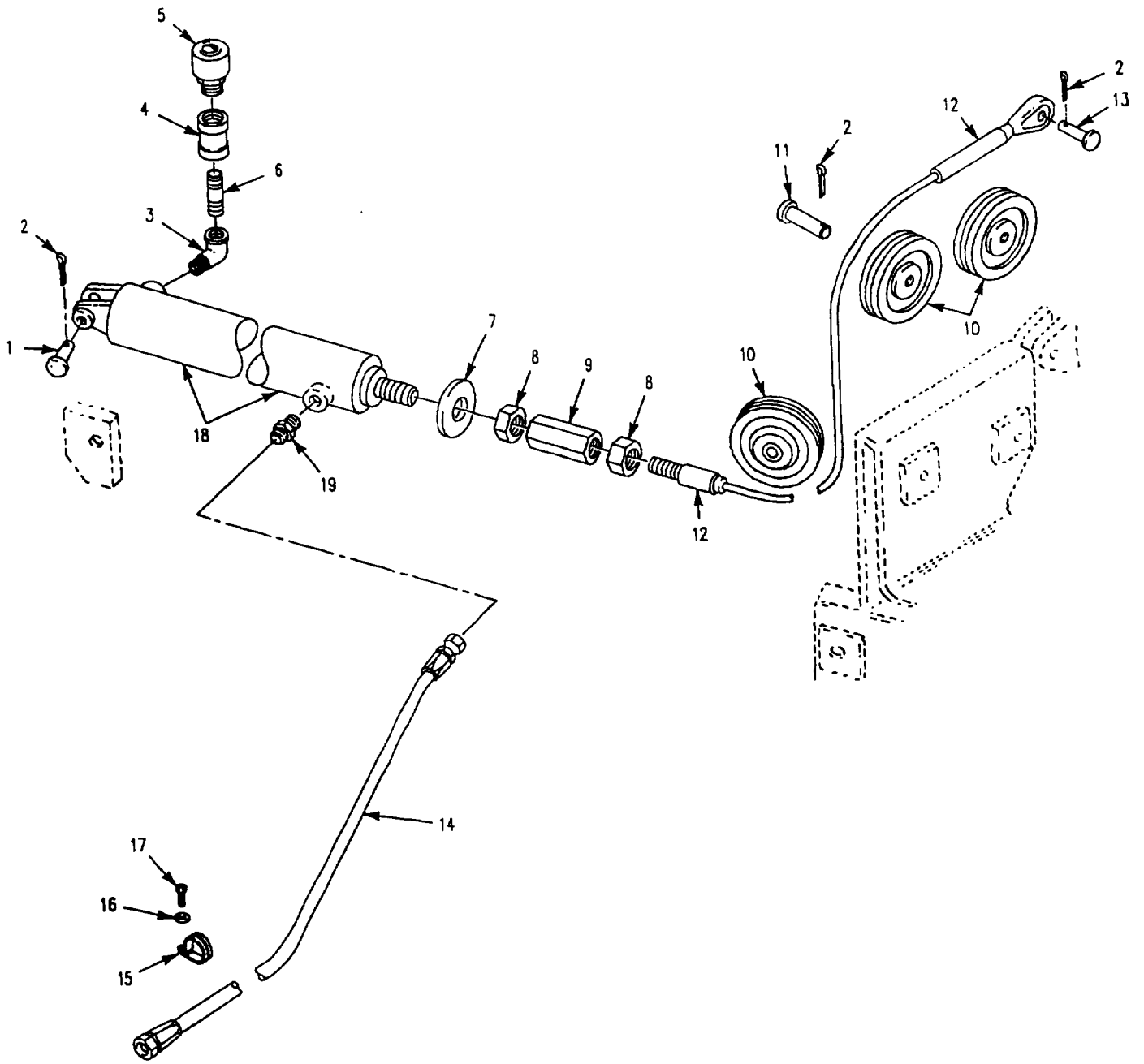

Figure 353. Ramp Actuator Hydraulic Lines and Fittings (M1064A3)

SECTION II

TM 9-2350-277-24P

(1) ITEM NO	(2) SMR CODE	(3) CAGE	(4) PART NUMBER	(5) DESCRIPTION AND USABLE ON CODE (UOC)	(6) QTY
				GROUP 2406 STRAINERS, FILTERS, LINES AND FITTINGS, ETC CONTINUED FIG. 353 RAMP ACTUATOR HYDRAULIC LINES AND FITTINGS (M1064A3)	
1	PAOZZ	96906	MS20392-9C57	PIN, STRAIGHT, HEADED UOC: AP2	1
2	PAOZZ	96906	MS24665-353	PIN, COTTER UOC: AP2	5
3	PAOZZ	19207	10932343	ELBOW, PIPE..... UOC: AP2	1
4	PAOZZ	96906	MS39232-2	REDUCER, PIPE UOC: AP2	1
5	PAOZZ	19207	8376371	AIR CLEANER, INTAKE UOC: AP2	1
6	PAOZZ	83179	902466-277	NIPPLE, PIPE UOC: AP2	1
7	PAOZZ	19207	11678464	BOOT, VEHICULAR COMP UOC: AP2	1
8	PAOZZ	96906	MS35691-53	NUT, PLAIN, HEXAGON UOC: AP2	2
9	PAOZZ	19207	8756620	POST, ELECTRICAL-MEC UOC: AP2	1
10	PAOZZ	19207	8756915	PULLEY, GROOVE UOC: AP2	3
11	PAOZZ	96906	MS20392-9C65	PIN, STRAIGHT, HEADED UOC: AP2	3
12	PAOZZ	19207	10874714	WIRE ROPE ASSEMBLY, UOC: AP2	1
13	PAOZZ	96906	MS35810-37	PIN, STRAIGHT, HEADED UOC: AP2	1
14	PAOZZ	19207	10915239-10	HOSE ASSEMBLY NONME UOC: AP2	1
15	PAOZZ	96906	MS21919WDG13	CLAMP, LOOP UOC: AP2	6
16	PAOZZ	96906	MS35333-39	WASHER, LOCK..... UOC: AP2	6
17	PAOZZ	96906	MS35206-264	SCREW, MACHINE UOC: AP2	6
18	PAOZZ	19207	7532461-1	CYLINDER ASSEMBLY, A UOC: AP2	1
19	PAOZZ	96906	MS51500A6	ADAPTER, STRAIGHT, PI..... UOC: AP2	1
				END OF FIGURE	

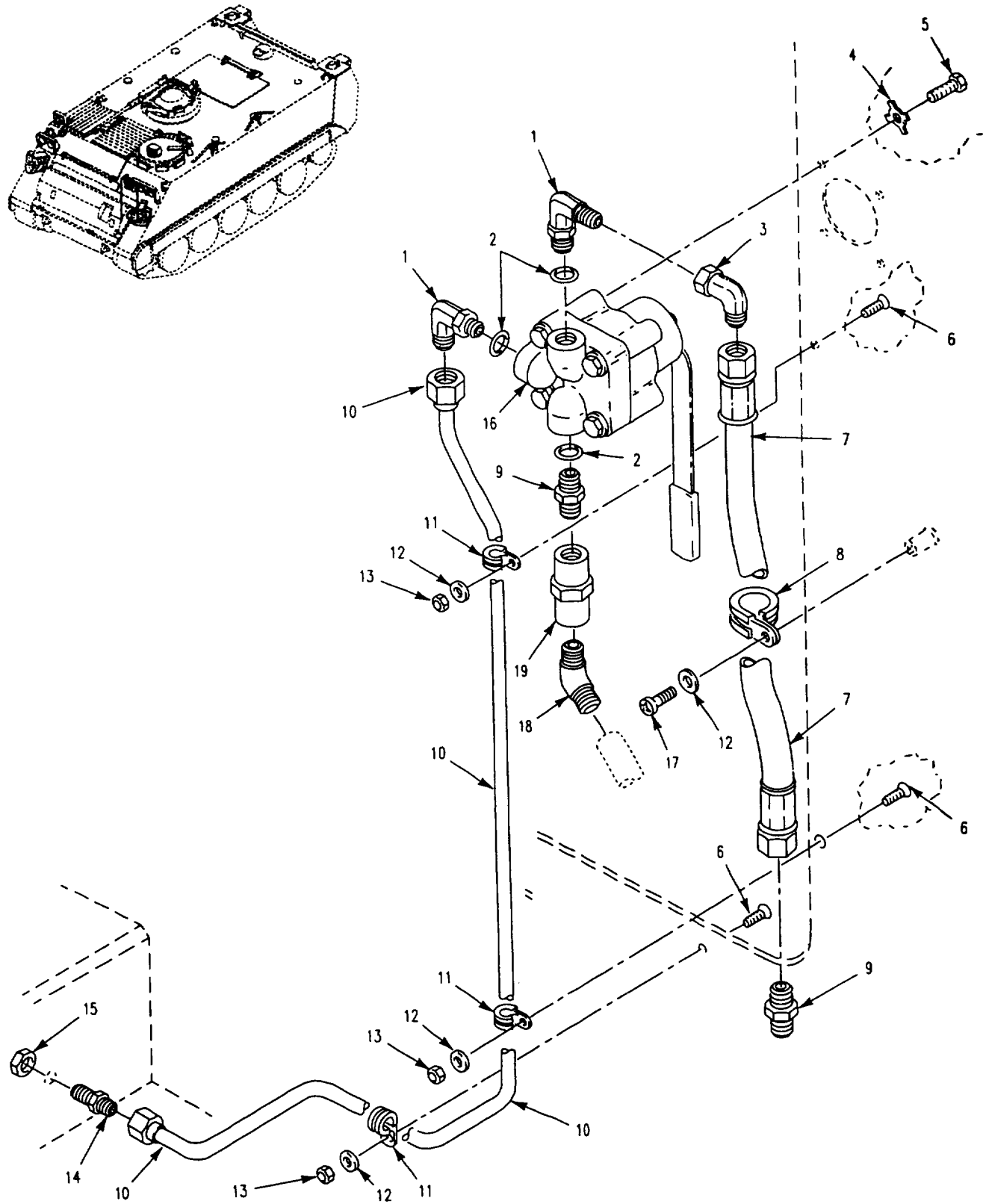

Figure 354. Ramp Control Valve, Lines and Fittings
 (M1059A3, M1068A3, M113A3, M577A3, M901A3, M981A3)

SECTION II

TM 9-2350-277-24P

(1) ITEM NO	(2) SMR CODE	(3) CAGE	(4) PART NUMBER	(5) DESCRIPTION AND USABLE ON CODE (UOC)	(6) QTY
				GROUP 2406 STRAINERS, FILTERS, LINES AND FITTINGS, ETC CONTINUED FIG. 354 RAMP CONTROL VALVE, LINES AND FITTINGS (M113A3, M1059A3, M1064A3, M577A3, M1068A3, M901A3, M981A3, M58)	
1	PAOZZ	96906	MS51527A6	ELBOW, TUBE TO BOSS..... UOC: APC, AP1, AP2, AP3, AP6, AP7, AP8	2
2	PAOZZ	96906	MS28778-6	PACKING, PREFORMED..... UOC: APC, AP1, AP2, AP3, AP6, AP7, AP8	5
3	PAOZZ	81343	6-6 070221CA	ELBOW, TUBE..... UOC: APC, AP1, AP2, AP3, AP6, AP7, AP8	2
4	PAOZZ	19207	10917945	WASHER, KEY..... UOC: APC, AP1, AP2, AP3, AP6, AP7, AP8	4
5	PAOZZ	80204	B1821AH038C075N	SCREW, CAP, HEXAGON H..... UOC: APC, AP1, AP2, AP3, AP6, AP7, AP8	4
6	PAOZZ	96906	MS35191-274	SCREW, MACHINE..... UOC: APC, AP1, AP2, AP3, AP6, AP7, AP8	3
7	PAOZZ	96906	MS500083Z060180	HOSE ASSEMBLY, NONME..... UOC: APC, AP1, AP3, AP6, AP7	1
8	PAOZZ	96906	MS21919WDG14	CLAMP, LOOP..... UOC: APC, AP1, AP2, AP3, AP6, AP7, AP8	1
9	PAOZZ	96906	MS51500A6-6	ADAPTER, STRAIGHT, PI..... UOC: APC, AP1, AP2, AP3, AP6, AP7, AP8	1
10	PAOZZ	19207	12350096	TUBE ASSEMBLY, METAL..... UOC: APC, AP1, AP2, AP3, AP6, AP7, AP8	1
11	PAOZZ	96906	MS21919WDG6	CLAMP, LOOP.....	3
12	PAOZZ	96906	MS27183-42	WASHER, FLAT..... UOC: APC, AP1, AP2, AP3, AP6, AP7, AP8	
13	PAOZZ	96906	MS21044N3	NUT, SELF-LOCKING, HE..... UOC: APC, AP1, AP2, AP3, AP6, AP7, AP8	4
14	PAOZZ	96906	MS51520A6	ADAPTER, STRAIGHT, TU..... UOC: APC, AP1, AP2, AP3, AP6, AP7, AP8	1
15	PAOZZ	96906	MS51860-55	LOCKNUT, TUBE FITTIN..... UOC: APC, AP1, AP2, AP3, AP6, AP7, AP8	1
16	PAOZZ	19207	12381792	VALUE, PLUG..... UOC: APC, AP1, AP2, AP3, AP6, AP7, AP8	1
17	PAOZZ	96906	MS35206-263	SCREW, MACHINE..... UOC: APC, AP1, AP2, AP3, AP6, AP7, AP8	1
18	PAOZZ	19207	12382425	ELBOW, PIPE 1..... UOC: APC, AP1, AP2, AP3, AP6, AP7, AP8	1
19	PAOZZ	88044	AN910-3J	COUPLING, PIPE..... UOC: APC, AP1, AP2, AP3, AP6, AP7, AP8	1
				END OF FIGURE	

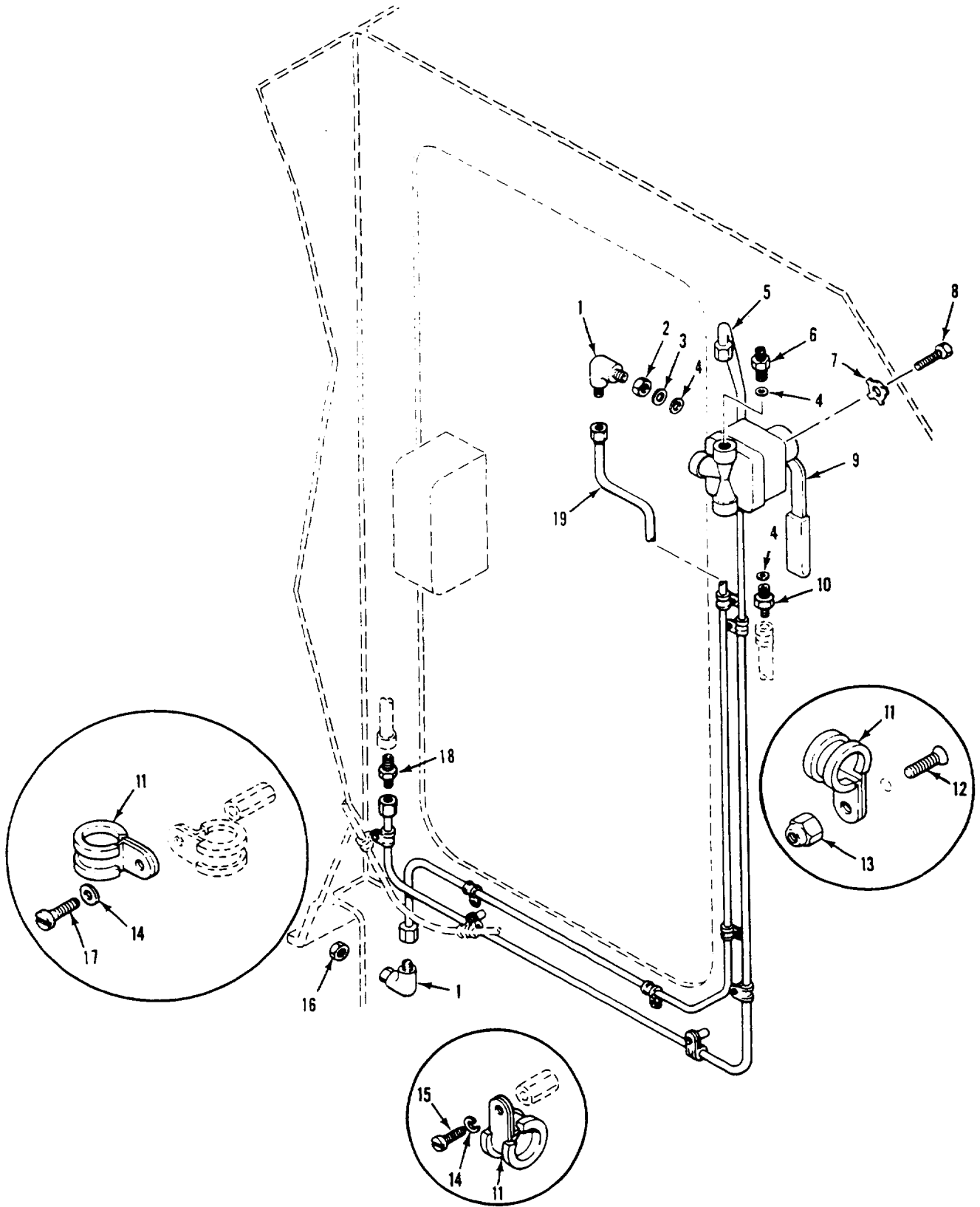

Figure 355. Ramp Hydraulic Lines and Fittings
(M577A3)

SECTION II

TM 9-2350-277-24P

(1) ITEM NO	(2) SMR CODE	(3) CAGE	(4) PART NUMBER	(5) DESCRIPTION AND USABLE ON CODE (UOC)	(6) QTY
				GROUP 2406 STRAINERS, FILTERS, LINES AND FITTINGS, ETC CONTINUED FIG. 355 RAMP HYDRAULIC LINES AND FITTINGS (M577A3)	
1	PAOZZ	96906	MS24394-6	ELBOW, TUBE.....	2
				UOC: APR	
2	PAOZZ	88044	AN6289-6	LOCKNUT, TUBE FITTIN	1
				UOC: AP5	
3	PAOZZ	96906	MS28773-06	RETAINER, PACKING	1
				UOC: AP5	
4	PAOZZ	19207	10875089	PACKING, PREFORMED	3
				UOC: AP5	
5	PAOZZ	19207	12253536	TUBE ASSEMBLY, METAL	1
				UOC: AP5	
6	PAOZZ	22995	MS24392-6	NIPPLE, TUBE	1
				UOC: AP5	
7	PAOZZ	19207	10917945	WASHER, KEY	4
				UOC: AP5	
8	PAOZZ	80204	B1821AH038C075N	SCREW, CAP, HEXAGON H	4
				UOC: AP5	
9	PAOZZ	19207	10861717	VALVE, PLUG	1
				UOC: AP5	
10	PAOZZ	19207	10863248	ADAPTER, STRAIGHT, PI.....	1
				UOC: AP5	
11	PAOZZ	96906	MS21919WDG6	CLAMP, LOOP.....	8
				UOC: AP5	
12	PAOZZ	96906	MS35191-274	SCREW, MACHINE	4
				UOC: AP5	
13	PAOZZ	96906	MS21044N3	NUT, SELF-LOCKING, HE	4
				UOC: AP5	
14	PAOZZ	96906	MS35333-39	WASHER, LOCK	4
				UOC: AP5	
15	PAOZZ	96906	MS35206-263	SCREW, MACHINE.....	3
				UOC: AP5	
16	PAOZZ	88044	AN924-6	NUT, PLAIN, HEXAGON	1
				UOC: AP5	
17	PAOZZ	96906	MS35206-264	SCREW, MACHINE.....	1
				UOC: AP5	
18	PAOZZ	96906	MS51500A6	ADAPTER, STRAIGHT, PI.....	1
				UOC: AP5	
19	PAOZZ	19207	10874972	TUBE ASSEMBLY, METAL.....	1
				UOC: AP5	
				END OF FIGURE	

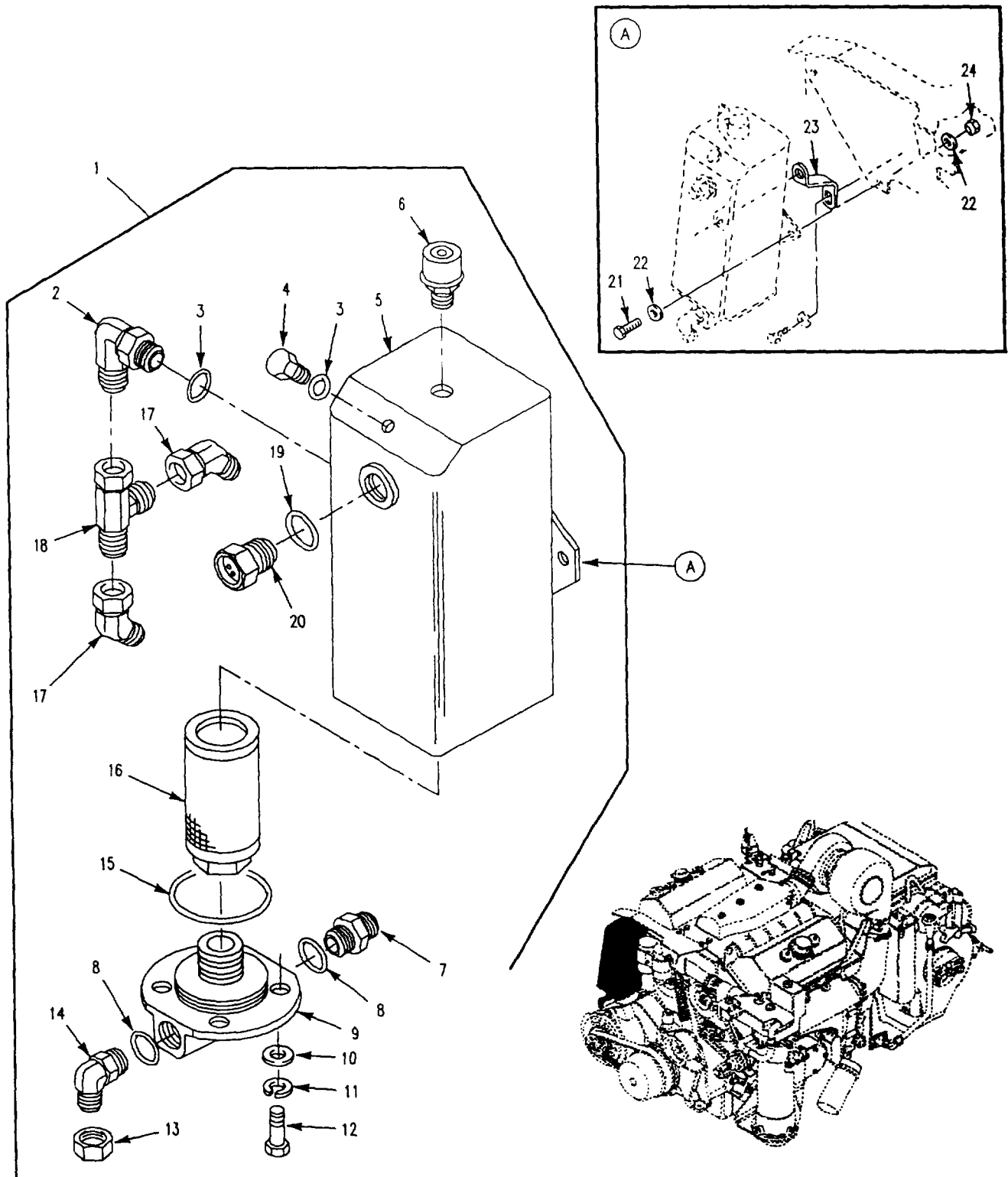

Figure 356. Hydraulic Tank and Mounting

SECTION II

TM 9-2350-277-24P

(1) ITEM NO	(2) SMR CODE	(3) CAGE	(4) PART NUMBER	(5) DESCRIPTION AND USABLE ON CODE (UOC)	(6) QTY
				GROUP 2408 LIQUID TANKS OR RESERVOIRS FIG. 356 HYDRAULIC TANK AND MOUNTING	
1	PAOOO	19207	12349954	TANK, OIL, HYDRAULIC	1
2	PAOZZ	96906	MS51527A8	.ELBOW, TUBE TO BOSS	1
3	PAOZZ	96906	MS28778-8	.PACKING, PREFORMED	2
4	PAOZZ	96906	MS51518-B8	.PLUG, TUBE FITTING, T	1
5	XAOZZ	19207	12349899	.BODY	1
6	PAOZZ	19207	18376371	.AIR CLEANER, INTAKE	1
7	PAOZZ	96906	MS51525A10	.ADAPTER, STRAIGHT, TU	1
8	PAOZZ	96906	MS28778-10	.PACKING, PREFORMED	2
9	PAOZZ	19207	12349978	.TEE, FLANGE TO BOSS	1
10	PAOZZ	96906	MS27183-12	.WASHER, FLAT	4
11	PAOZZ	96906	MS35338-45	.WASHER, LOCK.....	4
12	PAOZZ	96906	MS90725-34	.BOLT, MACHINE.....	4
13	PAOZZ	96906	MS51532B10	.CAP, TUBE	1
14	PAOZZ	96906	MS51527-A10	.ELBOW.....	1
15	PAOZZ	96906	MS28775-231	.PACKING, PREFORMED	1
16	PAOZZ	19207	10874832	.STRAINER ELEMENT, SE	1
17	PAOZZ	96906	MS51522A8S	.ELBOW, TUBE	2
18	PAOZZ	96906	MS51523A8	.TEE, TUBE	1
19	PAOZZ	96906	MS28775-213	.PACKING, PREFORMED	1
20	PAOZZ	19207	10861584	.INDICATOR, SIGHT, LIQ	1
21	PAOZZ	96906	MS18154-60	SCREW, CAP, HEXAGON H	3
22	PAOZZ	96906	MS27183-14	WASHER, FLAT	6
23	PAFZZ	19207	12350061	BRACKET, DOUBLE ANGL	1
24	PAOZZ	96906	MS51922-17	NUT, SELF-LOCKING, HE	3
				END OF FIGURE	

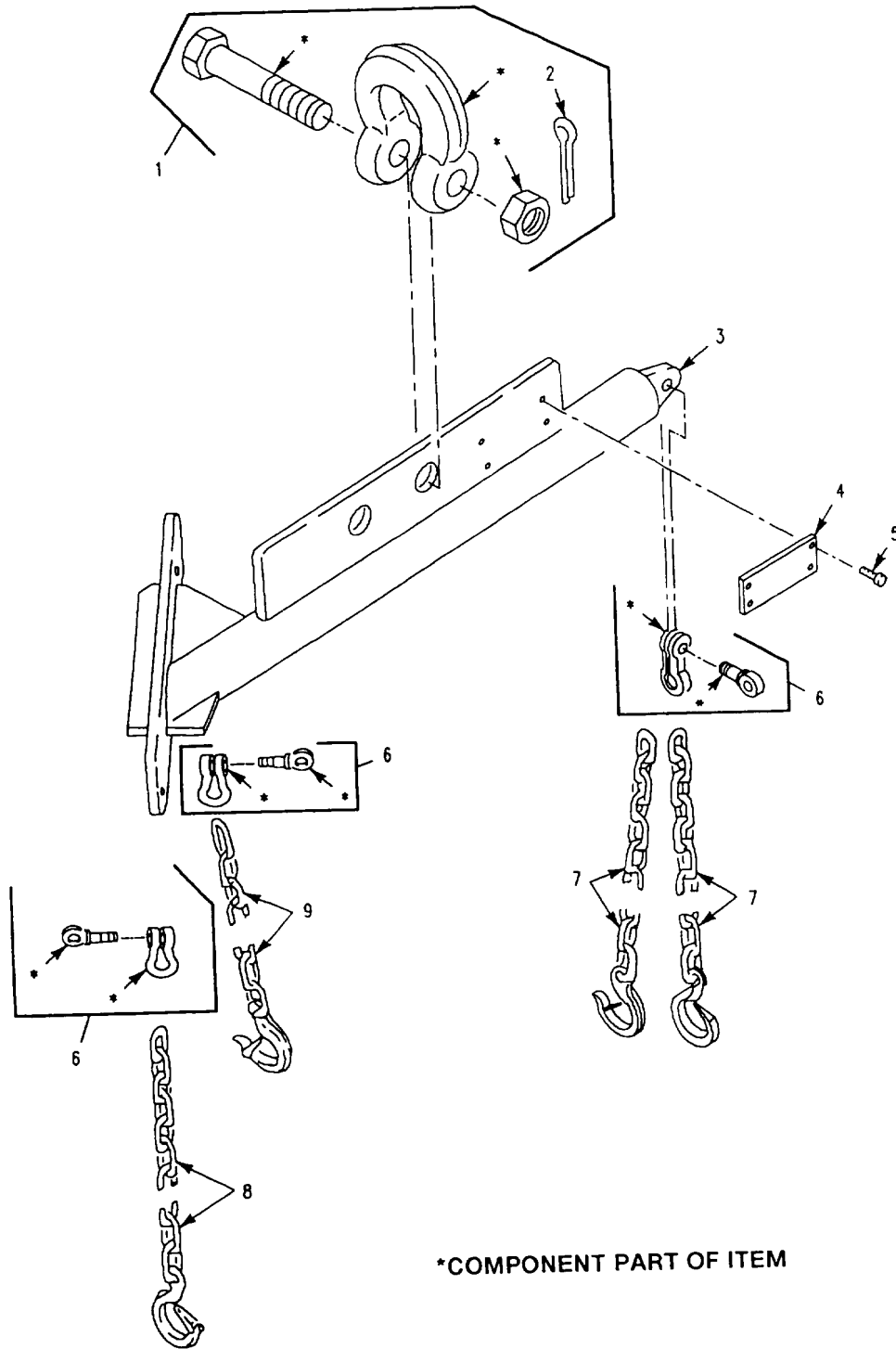

Figure 357. Sling Assembly, Power Plant

SECTION II

TM 9-2350-277-24P

(1) ITEM NO	(2) SMR CODE	(3) CAGE	(4) PART NUMBER	(5) DESCRIPTION AND USABLE ON CODE (UOC)	(6) QTY
				GROUP 26 TOOLS AND TEST EQUIPMENT GROUP 2604 SPECIAL TOOLS (REPAIR PARTS) FIG. 357 SLING ASSEMBLY, POWER PLANT	
1	PAOZZ	119207	12328579	SHACKLE	1
2	PAOZZ	96906	MS24665-652	.PIN, COTTER	1
3	XAFZZ	19207	12350357	BEAM ASSEMBLY	1
4	MDFZZ	19207	12350349	PLATE, IDENTIFICATIO MAKE FROM METAL SHEET, P/N 3003H14	1
5	PAFZZ	96906	MS21318-1	SCREW, DRIVE	4
6	PAFZZ	56161	10503719	SHACKLE	3
7	PAFZZ	19207	12350350-6	CHAIN ASSEMBLY, SING	2
8	PAFZZ	19207	12350350-1	CHAIN ASSEMBLY, SING	1
9	PAFZZ	19207	12350350-2	CHAIN ASSEMBLY, SING	1
				END OF FIGURE	

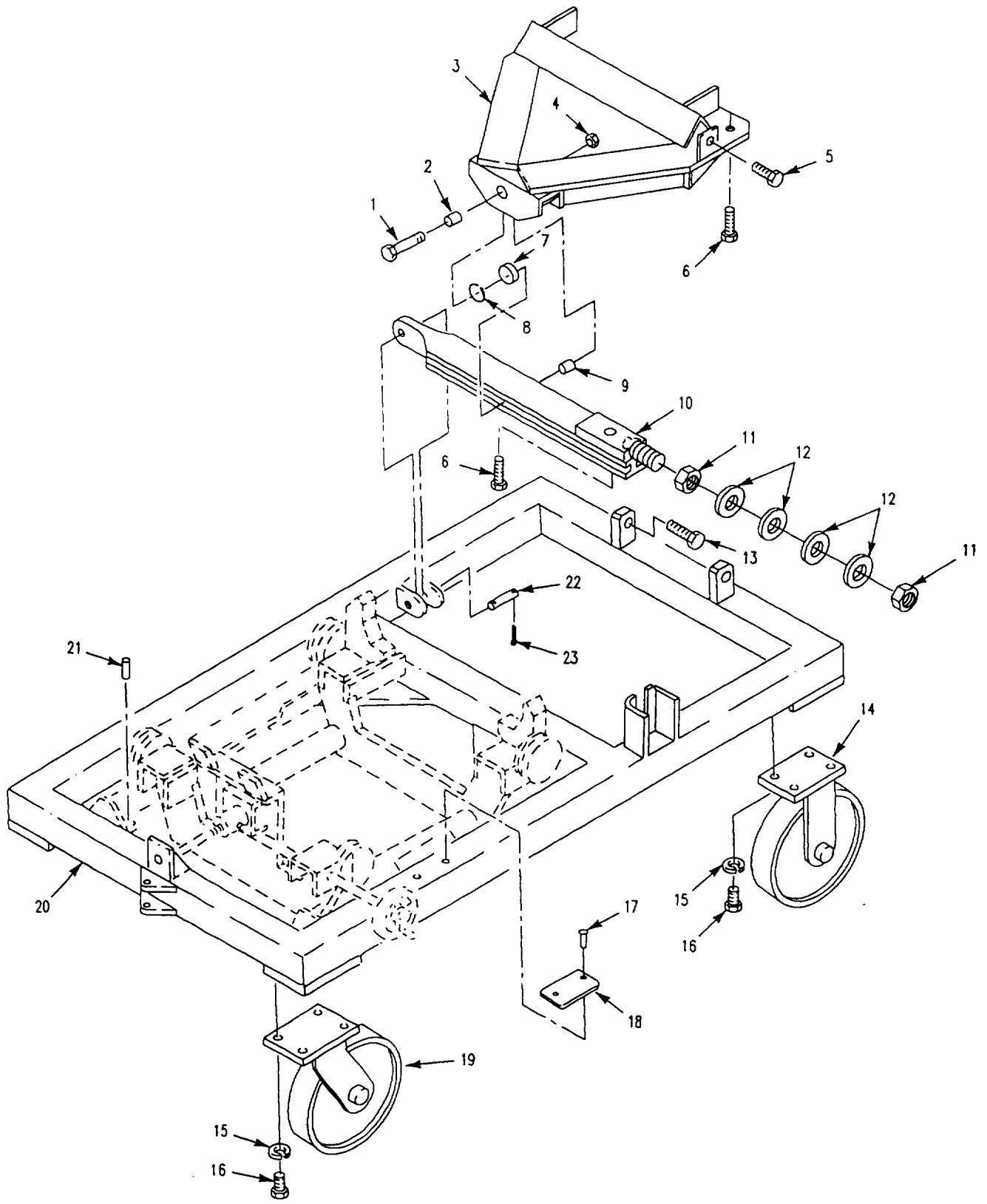

Figure 358. Stand Assembly, Power Plant

SECTION II

TM 9-2350-277-24P

(1) ITEM NO	(2) SMR CODE	(3) CAGE	(4) PART NUMBER	(5) DESCRIPTION AND USABLE ON CODE (UOC)	(6) QTY
GROUP 2604 SPECIAL TOOLS CONTINUED FIG. 358 STAND ASSEMBLY, POWER PLANT					
1	PAFZZ	96906	MS90725-195	SCREW, CAP, HEXAGON H	1
2	PAFZZ	19207	12349616-45	SPACER, SLEEVE	1
3	XAFZZ	19207	12349616-3	SUPPORT, TRANSISSIO	1
4	PAFZZ	96906	MS51967-23	NUT, PLAIN, HEXAGON	1
5	PAFZZ	96906	MS90725-236	SCREW, CAP, HEXAGON H.....	3
6	PAFZZ	96906	MS90725-168	SCREW, CAP, HEXAGON H.....	1
7	PAFZZ	18876	10178491-1	BEARING, PLAIN, SELF-	1
8	PAFZZ	96906	MS16627-1125	RING, RETAINING.....	1
9	PAFZZ	19207	12349616-44	SPACER, SLEEVE	1
10	XAFZZ	19207	12349616-37	BEAM ASSEMBLY	1
11	PAFZZ	96906	MS35691-73	NUT, PLAIN, HEXAGON	2
12	PAFZZ	99862	CL-7-SW	WASHER, ASSORTMENT	2
13	PAFZZ	80204	B1821BH100C300N	SCREW, CAP, HEXAGON H	2
14	PAFZZ	96266	81-MR-12501-R	CASTER, RIGID	2
15	PAFZZ	96906	MS45904-86	WASHER, LOCK	6
16	PAFZZ	96906	MS90725-109	UOC: APC, AP1, AP2, AP3, AP5, AP6, AP7 SCREW, CAP, HEXAGON H	16
17	PAFZZ	96906	MS21318-1	SCREW, DRIVE.....	4
18	MDFZZ	19207	12349616-56	PLATE, IDENTIFICATIO MAKE FROM METAL SHEET, P/N 3003H14.....	1
19	PAFZZ	96266	81-MR-12501-S-W-	CASTER, SWIVEL	2
20	XAFZZ	19207	12349616-1	FRAME	1
21	PAFZZ	96906	MS51522A6S	ELBOW, TUBE	6
22	XDFZZ	19207	12349616-51	PIN, STRAIGHT, HEADLE	1
23	PAFZZ	96906	MS24665-493	PIN, COTTER	6
END OF FIGURE					

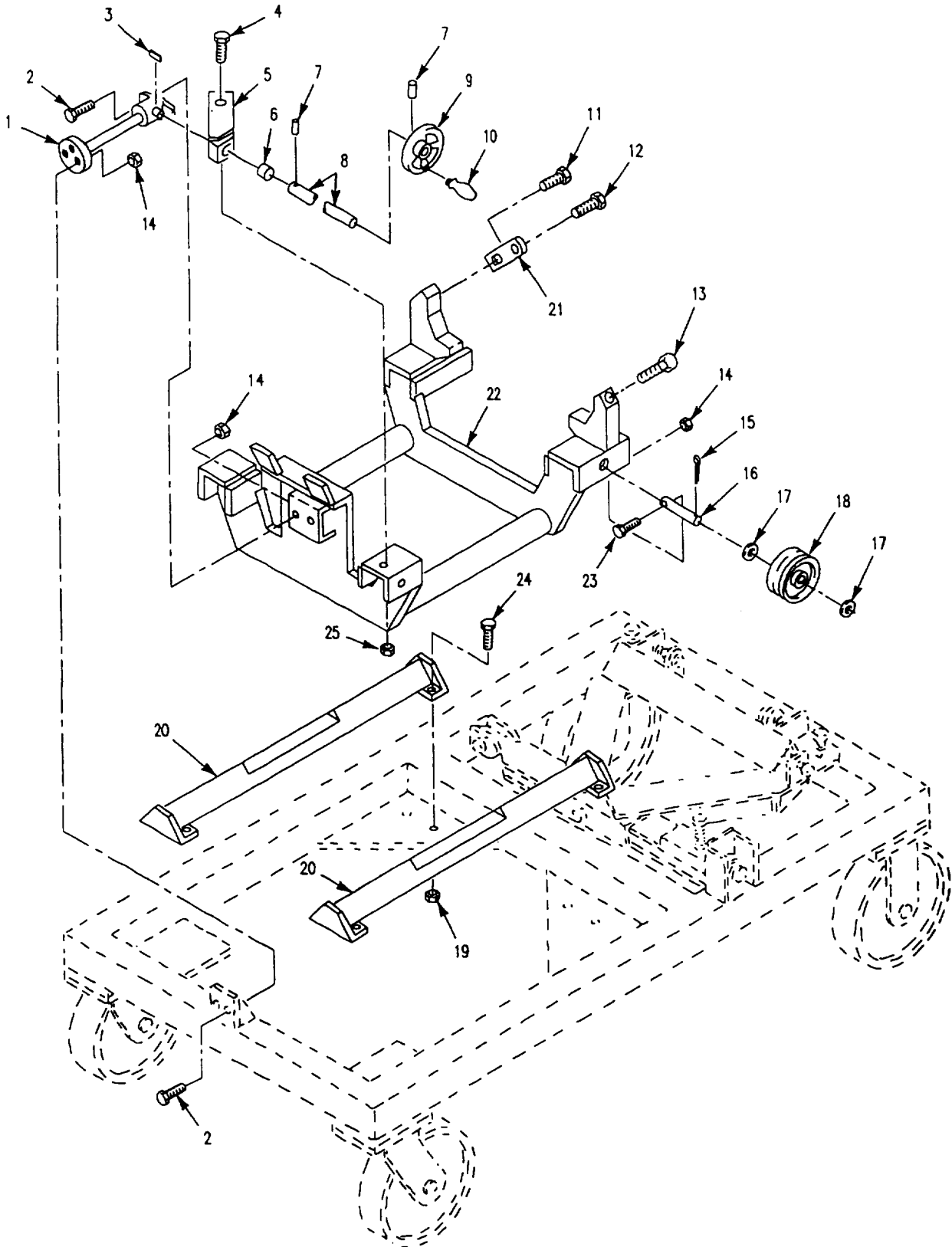

Figure 359. Stand Assembly, Power Plant

SECTION II

TM 9-2350-277-24P

(1) ITEM NO	(2) SMR CODE	(3) CAGE	(4) PART NUMBER	(5) DESCRIPTION AND USABLE ON CODE (UOC)	(6) QTY
GROUP 2604 SPECIAL TOOLS CONTINUED FIG. 359 STAND ASSEMBLY, POWER PLANT					
1	PAFZZ	18740	M-2555-9	JACK, PUSH-PULL, SCREW	1
2	PAFZZ	96906	MS90725-10	SCREW, CAP, HEXAGON H	4
3	PAFZZ	96906	MS20066-120	KEY, MACHINE	1
4	PAFZZ	80204	B1821BH050C150N	SCREW, CAP, HEXAGON H	1
5	XAFZZ	19207	12349616-27	BRACKET, ANGLE	1
6	PAFZZ	70417	FF-1011-4	BEARING, SLEEVE	1
7	PAFZZ	96906	MS16555-45	PIN, STRAIGHT, HEADLE	2
8	PAFZZ	19207	12349616-24	TUBE, METALLIC	1
9	PEFZZ	19207	12350313	HANDWHEEL	1
10	PAFZZ	99862	CL-1-RH	HANDLE, MANUAL CONTR	1
11	PAFZZ	96906	MS90725-162	SCREW, CAP, HEXAGON H	2
12	PAFZZ	96906	MS51975-43	SCREW, SHOULDER	2
13	PAFZZ	80204	B1821BH063C225N	SCREW, CAP, HEXAGON H	2
14	PAFZZ	96906	MS51922-1	NUT, SELF-LOCKING, HE	8
15	PAFZZ	96906	MS24665-493	PIN, COTTER	6
16	PAFZZ	19207	12349616-15	AXLE	4
17	PAFZZ	19200	10910174-42	WASHER, FLAT	8
18	PAFZZ	26935	W-4-V-3/4-BSV-GR	WHEEL, SOLID, METALLI	4
19	PAFZZ	96906	MS51922-17	NUT, SELF-LOCKING, HE	8
20	XAFZZ	19207	12349616-8	TRACK ASSEMBLY	2
21	PAFZZ	19207	12349616-33	BRACKET, MOUNTING	2
22	XAFZZ	19207	12349616-2	SUPPORT, ENGINE	1
23	PAFZZ	80204	B1821BH025C150N	SCREW, CAP, HEXAGON H	8
24	PAFZZ	80204	B1821BH038C125N	SCREW, CAP, HEXAGON H	1
25	PAFZZ	96906	MS51922-33	NUT, SELF-LOCKING, HE	1
END OF FIGURE					

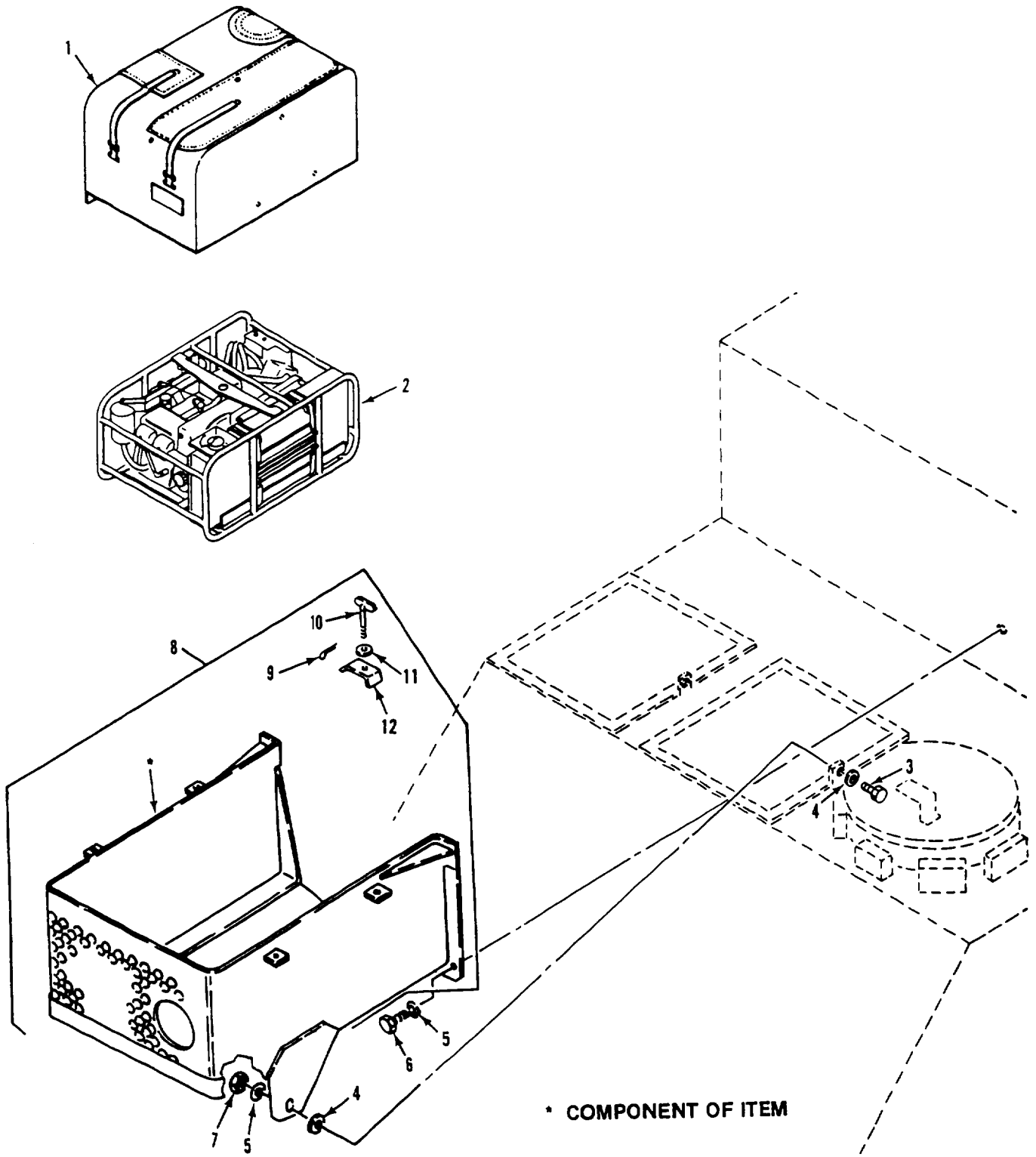

Figure 360. Auxiliary Generator Assembly and Enclosure
(M1068A3, M577A3)

SECTION II

TM 9-2350-277-24P

(1) ITEM NO	(2) SMR CODE	(3) CAGE	(4) PART NUMBER	(5) DESCRIPTION AND USABLE ON CODE (UOC)	(6) QTY
				GROUP 29 AUXILIARY GENERATOR, AND GROUP 2901 GENERATOR AND ENGINE ASSEMBLY ENGINE AND CONTROLS FIG. 360 AUXILIARY GENERATOR ASSEMBLY AND ENCLOSURE (M577A3, M1068A3)	
1	PAOFF	19207	10932720	COVER, AUXILIARY POW SEE FIG. 361 UOC: AP3, AP5	1
2	PAOFL	19207	10919300	GENERATOR SET, GASOL REFER TO TM9-6115-202-24P FOR COMPONENTS UOC: AP3, AP5	1
3	PAOZZ	96906	MS51095-416	SCREW, CAP, HEXAGON H..... UOC: AP3, AP5	2
4	PAOZZ	96906	MS27183-19	WASHER, FLAT UOC: AP3, AP5	3
5	PAOZZ	96906	MS27183-18	WASHER, FLAT UOC: AP3, AP5	5
6	PAOZZ	80204	B1821BH050F150N	SCREW, CAP, HEXAGON H UOC: AP3, AP5	4
7	PAOZZ	96906	MS51922-33	NUT, SELF-LOCKING, HE UOC: AP3, AP5	2
8	PAOOO	19207	10918209-1	BOX, ACCESSORIES STO UOC: AP3, AP5	1
9	PAOZZ	96906	MS24665-134	.PIN, COTTER UOC: AP3, AP5	4
10	PAOZZ	19207	10861387	.THUMBSCREW UOC: AP3, AP5	4
11	PAOZZ	96906	MS27183-14	.WASHER, FLAT UOC: AP3, AP5	4
12	PAOZZ	19207	10918046	.STRAP, RETAINING UOC: AP3, AP5	4
				END OF FIGURE	

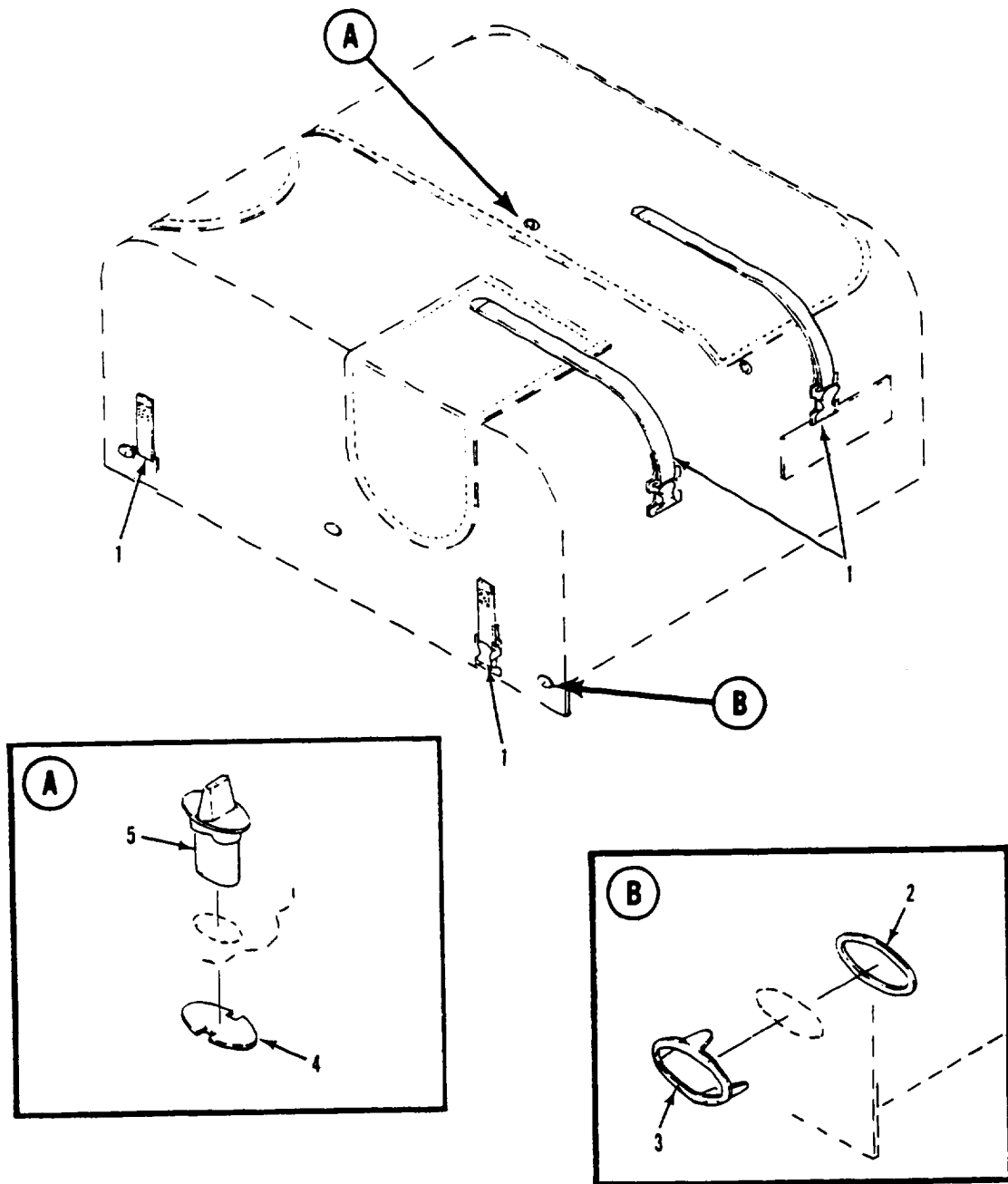

Figure 361. Auxiliary Generator Cover Assembly
(M1068A3, M577A3)

SECTION II

TM 9-2350-277-24P

(1) ITEM NO	(2) SMR CODE	(3) CAGE	(4) PART NUMBER	(5) DESCRIPTION AND USABLE ON CODE (UOC)	(6) QTY
				GROUP 2901 GENERATOR AND ENGINE ASSEMBLY FIG. 361 AUXILIARY GENERATOR COVER ASSEMBLY (M577A3, M1068A3)	
1	PAFZZ	19207	8690468	STRAP, WEBBING.....	4
2	PAFZZ	21450	426686	UOC: AP3, AP5 CLINCH PLATE, TURNBU.....	3
3	PAFZZ	21450	426687	UOC: AP3, AP5 SOCKET, TURNBUTTON F	3
4	PAFZZ	21450	549222	UOC: AP3, AP5 CLINCH PLATE, TURNBU.....	3
5	PAFZZ	21450	549177	UOC: AP3, AP5 STUD, SNAP FASTENER.....	3
				UOC: AP3, AP5 END OF FIGURE	

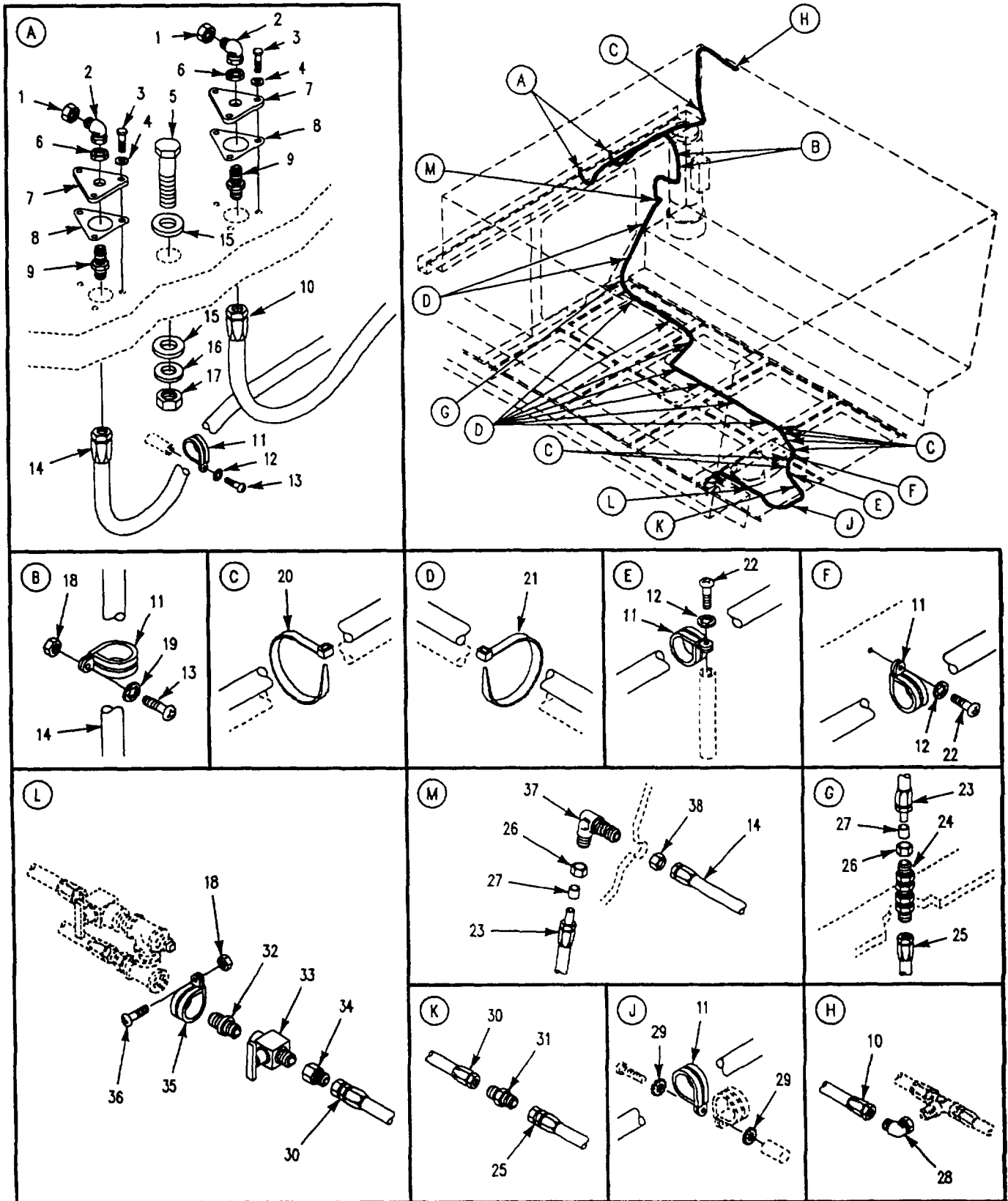

Figure 362. Auxiliary Generator Fuel Lines and Fittings (M1068A3, M577A3)

SECTION II

TM 9-2350-277-24P

(1) ITEM NO	(2) SMR CODE	(3) CAGE	(4) PART NUMBER	(5) DESCRIPTION AND USABLE ON CODE (UOC)	(6) QTY
				GROUP 2901 GENERATOR AND ENGINE ASSEMBLY FIG. 362 AUXILIARY GENERATOR FUEL LINES AND FITTINGS	
1	PAOZZ	96906	MS51532-86	CAP, TUBE UOC: AP3, AP5	2
2	PAOZZ	96906	MS5121A6	ELBOW, TEE UOC: AP3, AP5	2
3	PAOZZ	80204	B1821BH038C100N	SCREW, CAP, HEXAGON H..... UOC: AP3, AP5	6
4	PAOZZ	96906	MS27183-14	WASHER, FLAT..... UOC: AP3, AP5	6
5	PAOZZ	80204	B1821BH075F275N	SCREW, CAP, HEXAGON H..... UOC: AP3, AP5	1
6	PAOZZ	96905	MS51860-55	LOCKNUT, TUBE FITTIN UOC: AP3, AP5	2
7	PAOZZ	19207	12384015	BRACKET, MOUNTING..... UOC: AP3, AP5	2
8	PAOZZ	19207	I0865093	GASKET UOC: AP3, AP5	2
9	PAOZZ	96906	MS51520-86	NIPPLE, TUBE..... UOC: AP3, AP5	2
10	PAOZZ	19207	12382141-1	HOSE ASSEMBLY, NONME..... UOC: AP3, AP5	1
11	PAOZZ	96906	MS21919WDG10	CLAMP, LOOP UOC: AP3-AP5	11
12	PAOZZ	I96906	MS35333-99	WASHER, LOCK. UOC: AP3, AP5	7
13	PAOZZ	96906	MS35206-264	SCREW, MACHINE UOC: AP3, AP5	7
14	PAOZZ	19207	12382141-2	HOSE ASSEMBLY NONME UOC: AP3, AP5	1
15	PAOZZ	19200	1091017-8	WASHER, FLAT..... UOC: AP3, AP5	2
16	PAOZZ	80205	NAS1515C12	WASHER, FLAT..... UOC: AP3, AP5	2
17	PAOZZ	96906	MS51968-23	NUT, PLAIN, HEXAGON UOC: AP3, AP5	1
18	PAOZZ	96906	MS21044N3	NUT, SELF-LOCKING, HE UOC: AP3, AP5	3
19	PAOZZ	88044	AN970-3	WASHER, FLAT..... UOC: AP3, AP5	4
20	PAOZZ	96906	MS3367-3-0	STRAP, TIEDOWN, ELECT..... UOC: AP3, AP5	15
21	PAOZZ	19207	8704583	STRAP, WEBBING-..... UOC: AP3, AP5	11
22	PAOZZ	96906	MS35206-263	SCREW, MACHINE..... UOC: AP3, AP5	2
23	PAOZZ	19207	10932707-5	HOSE ASSEMBLY, NONME..... UOC: AP3, AP5	1
24	PAOZZ	96906	MS51812-5	NIPPLE, TUBE UOC: AP3, AP5	2
25	PAOZZ	19207	10932707-16	HOSE ASSEMBLY, NONME..... UOC: AP3, AP5	1
26	PAOZZ	96906	MS21921-6	NUT, TUBE COUPLING..... UOC: AP3, AP5	2
27	PAOZZ	96906	MS21922-6	SLEEVE, CLINCH, TUBE UOC: AP3, AP5	2
28	PAOZZ	96906	MS51852-9	ELBOW, TUBE UOC: AP3 AP5	1

SECTION II

TM 9-2350-277-24P

(1) ITEM NO	(2) SMR CODE	(3) CAGE	(4) PART NUMBER	(5) DESCRIPTION AND USABLE ON CODE (UOC)	(6) QTY
				GROUP 2901 GENERATOR AND ENGINE ASSEMBLY FIG. 362 AUXILIARY GENERATOR FUEL LINES AND FITTINGS, CONTINUED (M577A3, M1068A3)	
29	PAOZZ	96906	MS45904-60	WASHER, LOCK	2
				UOC: AP3, AP5	
30	PAOZZ	19207	10932707-10	HOSE ASSEMBLY, NONME	
				UOC: AP3, AP5	
31	PAOZZ	96906	MS51814-5	NIPPLE, TUBE	1
				UOC: AP3, AP5	
32	PAOZZ	96906	MS51953-29	NIPPLE, PIPE	1
				UOC: AP3, AP5	
33	PAOZZ	21450	593550	COCK, SHUTOFF, SCREW	1
				UOC: AP3, AP5	
34	PAOZZ	96906	MS51816-5A	ADAPTER, STRAIGHT, PI	1
				UOC: AP3, AP5	
35	PAOZZ	96906	MS21919WDG8	CLAMP, LOOP	1
				UOC: AP3, AP5	
36	PAOZZ	96906	MS35207-265	SCREW, MACHINE	1
				UOC: AP3, AP5	
37	PAOZZ	96906	MS21907-6	ELBOW, TUBE	1
				UOC: AP3, AP5	
38	PAOZZ	88044	AN924-6	NUT, PLAIN, HEXAGON	1
				UOC: AP3, AP5	
				END OF FIGURE	

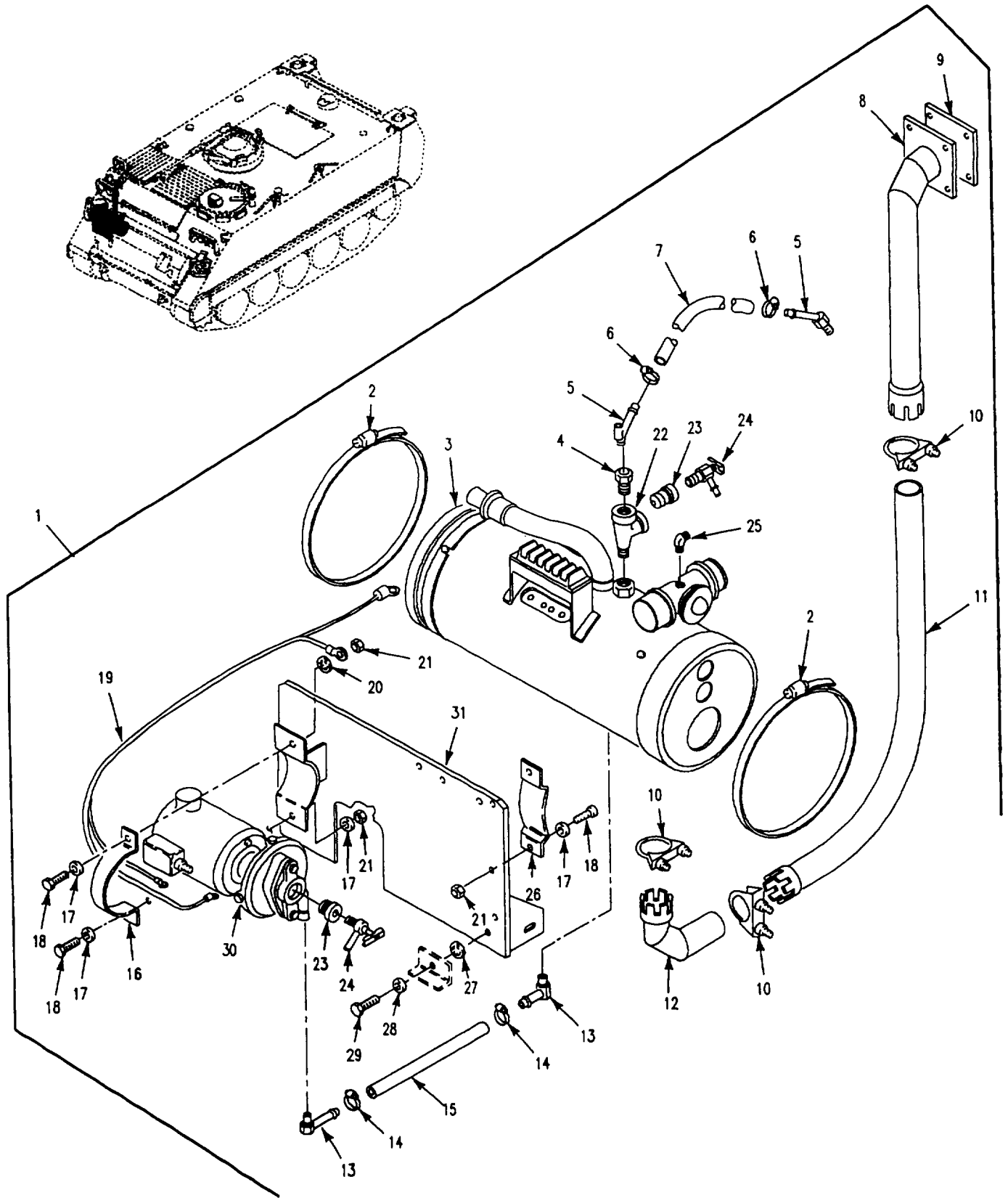

Figure 363. Engine Coolant Heater, Pump, Tubes and Fittings (M113A3)

SECTION II

TM 9-2350-277-24P

(1) ITEM NO	(2) SMR CODE	(3) CAGE	(4) PART NUMBER	(5) DESCRIPTION AND USABLE ON CODE (UOC)	(6) QTY
				GROUP 33 SPECIAL PURPOSE KITS GROUP 3303 WINTERIZATION KITS FIG. 363 ENGINE COOLANT HEATER, PULP, TUBES AND LINES (M113A3)	
1	PDFZZ	19207	12349820	PARTS KIT, VEHICULAR UOC: APC	1
2	PAOZZ	96906	MS35842-16	.CLAMP, HOSE..... UOC: APC	2
3	PAOFF	19207	11601698	.HEATER ASSEMBLY, COO SEE FIG. 369..... UOC: APC	1
4	PAOZZ	19207	10933104-3	.BUSHING, PIPE..... UOC: APC	1
5	PAOZZ	96906	MS24518-4	.ELBOW, PIPE TO HOSE..... UOC: APC	2
6	PAOZZ	96906	MS35842-10	.CLAMP, HOSE..... UOC: APC	2
7	MOOZZ	19207	11646763	.HOSE, NONMETALLIC MAKE FROM HOSE, P/N MS521303A201R UOC: APC	1
8	PAOZZ	19207	12253648	.PIPE, EXHAUST..... UOC: APC	1
9	PAOZZ	19207	10943155	.GASKET..... UOC: APC	1
10	PAOZZ	19207	10943164	.CLAMP, LOOP..... UOC: APC	3
11	PAOZZ	19207	10943157	.TUBE ASSEMBLY, METAL..... UOC: APC	1
12	PAOZZ	19207	10943156	.TUBE, HEATER, EXHAUST UOC: APC	1
13	PAOZZ	96906	MS24519-8	.ELBOW, PIPE TO HOSE..... UOC: APC	2
14	PAOZZ	96906	MS35842-11	.CLAMP, HOSE..... UOC: APC	2
15	MOOZZ	19207	11646764-2	.HOSE, PREFORMED MAKE FROM HOSE, P/N MS521301A203R UOC: APC	1
16	PAOZZ	19207	10943153	.STRAP, RETAINING UOC: APC	1
17	PAOZZ	96906	MS27183-10	.WASHER, FLAT UOC: APC	5
18	PAOZZ	80204	B1821BH025C100N	.SCREW, CAP, HEXAGON H UOC: APC	4
19	PAOZZ	19207	10943152	.WIRING HARNESS, BRAN UOC: APC	1
20	PAOZZ	96906	MS45904-69	.WASHER, LOCK..... UOC: APC	3
21	PAOZZ	96906	MS51922-1	.NUT, SELF-LOCKING, HE UOC: APC	8
22	PAOZZ	19207	10943270-1	.TEE, PIPE UOC: APC	1
23	PAOZZ	19207	10943263-2	.BUSHING, PIPE..... UOC: APC	2
24	PAOZZ	90940	0637127	.COCK, DRAIN..... UOC: APC	2
25	PAOZZ	19207	8720129	.ELBOW, PIPE TO TUBE UOC: APC	1
26	PAOZZ	19207	10943181	.BRACKET, ENGINE ACCE UOC: APC	2
27	PAOZZ	96906	MS45904-76	.WASHER, LOCK..... UOC: APC	1
28	PAOZZ	96906	MS27183-14	.WASHER, FLAT. UOC: APC	4

SECTION II

TM 9-2350-277-24P

(1) ITEM NO	(2) SMR CODE	(3) CAGE	(4) PART NUMBER	(5) DESCRIPTION AND USABLE ON CODE (UOC)	(6) QTY
				GROUP 33 SPECIAL PURPOSE KITS GROUP 3303 WINTERIZATION KITS FIG. 363 ENGINE COOLANT HEATER, PUMP, TUBES AND LINES, CONTINUED (M113A3)	
29	PAOZZ	96906	MS18154-60	.SCREW, CAP, HEXAGON H.....	4
30	PAOZZ	76122	12245	.PUMP UNIT, CENTRIFUG.....	1
31	PAOZZ	19207	12354665	.BRACKET, MOUNTING.....	1
				UOC: APC	
				UOC: APC	
				UOC: APC	
				UOC: APC	
				END OF FIGURE	

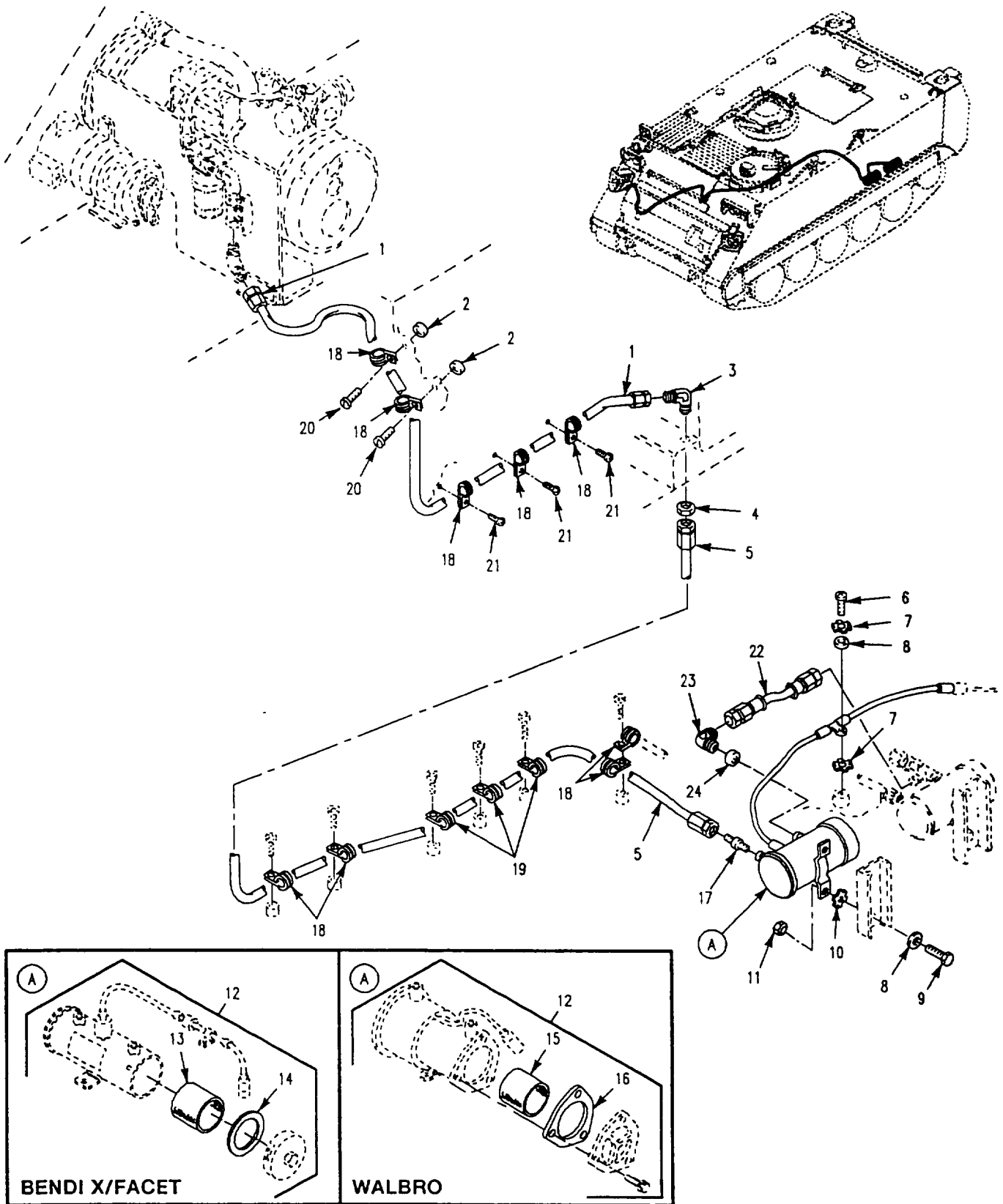

Figure 364. Engine Coolant Heater Fuel Lines and Fittings (M113A3)

SECTION II

TM 9-2350-277-24P

(1) ITEM NO	(2) SMR CODE	(3) CAGE	(4) PART NUMBER	(5) DESCRIPTION AND USABLE ON CODE (UOC)	(6) QTY
				GROUP 3303 WINTERIZATION KITS CONTINUED FIG. 364 ENGINE COOLANT HEATER FUEL LINES AND FITTINGS (M113A3)	
1	PAOZZ	96906	MS52103A060780R	HOSE ASSEMBLY, NONME UOC: APC	1
2	PAOZZ	96906	MS21044N3	NUT, SELF-LOCKING, HE UOC: APC	2
3	PAOZZ	96906	MS24394-6	ELBOW, TUBE..... UOC: APC	1
4	PAOZZ	96906	MS51860-55	LOCKNUT, TUBE FITTIN UOC: APC	1
5	PAOZZ	96906	MS52103A061000R	HOSE ASSEMBLY, NONME UOC: APC	1
6	PAOZZ	96906	MS35206-279	SCREW, MACHINE..... UOC: APC	1
7	PAOZZ	96906	MS45904-69	WASHER, LOCK UOC: APC	2
8	PAOZZ	96906	MS27183-10	WASHER, FLAT..... UOC: APC	3
9	PAOZZ	80204	B1821BH025C100N	SCREW, CAP, HEXAGON H..... UOC: APC	2
10	PAOZZ	96906	MS45904-68	WASHER, LOCK UOC: APC	4
11	PAOZZ	96906	MS51922-1	NUT, SELF-LOCKING, HE UOC: APC	2
12	PAOZZ	96906	MS51321-2	PUMP, FUEL, ELECTRICA UOC: APC	1
13	PAOZZ	72850	1479729	.STRAINER ELEMENT, SE USE WITH BENDIX/FACET MFG FUEL PUMP UOC: APC	1
14	PAOZZ	72850	479136	.GASKET USE WITH BENDIX/FACET MFG FUEL PUMP UOC: APC	1
15	PAOZZ	06504	125-40S	.FILTER ELEMENT, FLUI USE WITH WALBRO MFG FUEL PUMP UOC: APC	1
16	PAOZZ	06504	92-158	.GASKET USE WITH WALBRO MFG FUEL PUMP..... UOC: APC	1
17	PAOZZ	96906	MS51500A6	ADAPTER, STRAIGHT, PI UOC: APC	1
18	PAOZZ	96906	MS21919WDG10	CLAMP, LOOP UOC: APC	9
19	PAOZZ	96906	MS21334-30	CLAMP, LOOP UOC: APC	3
20	PAOZZ	96906	MS35207-268	SCREW, MACHINE UOC: APC	2
21	PAOZZ	96906	MS35206-263	SCREW, MACHINE UOC: APC	3
22	PAOZZ	96906	MS52103A060100R	HOSE ASSEMBLY, NONME UOC: APC	1
23	PAOZZ	96906	MS51504A6	ELBOW, PIPE TO TUBE UOC: APC	2
24	PAOZZ	96906	MS39233-2	COUPLING, PIPE UOC: APC	1
				END OF FIGURE	

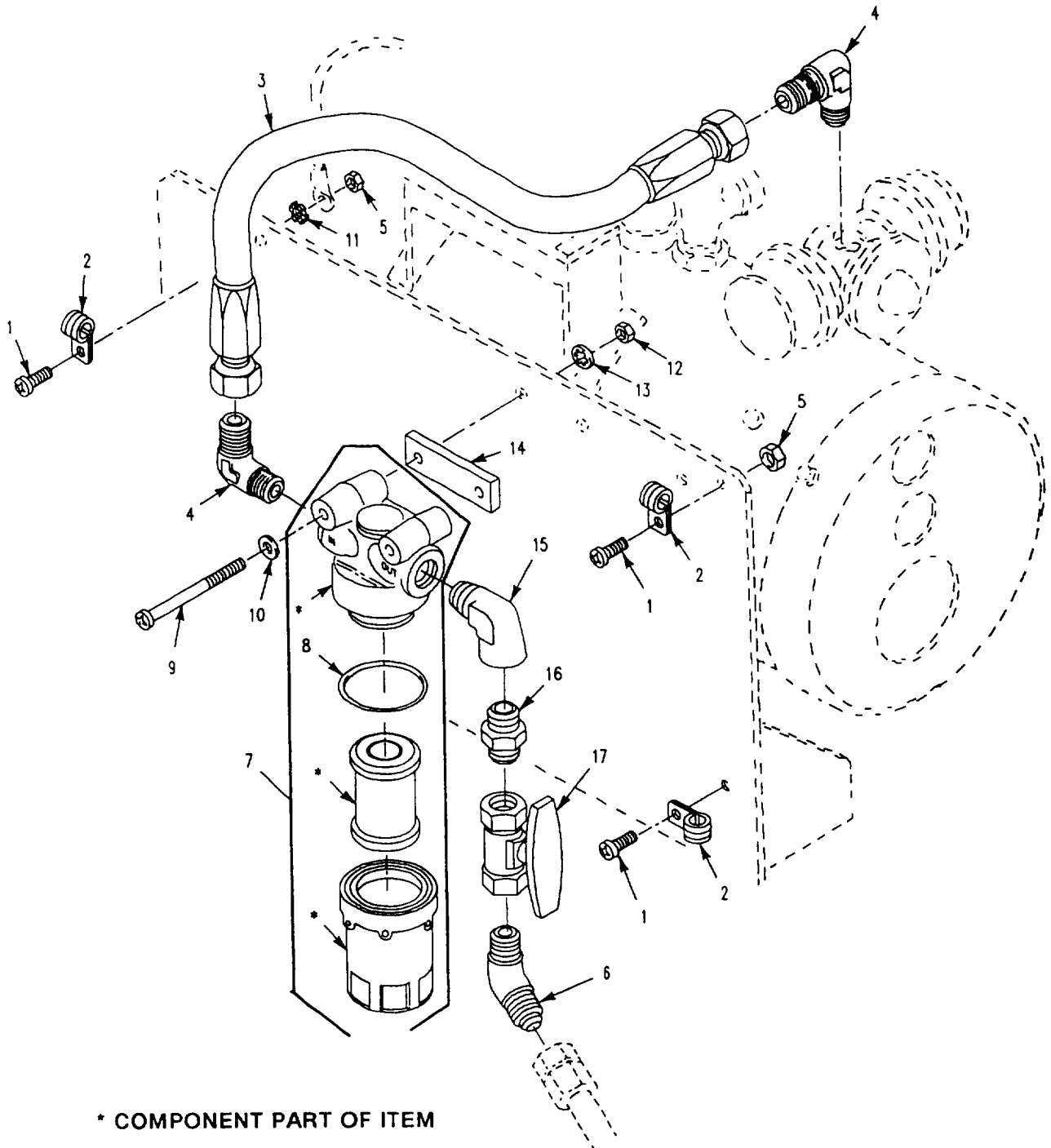

Figure 365. Engine Coolant Heater Filter and Fittings (M113A3)

SECTION II

TM 9-2350-277-24P

(1) ITEM NO	(2) SMR CODE	(3) CAGE	(4) PART NUMBER	(5) DESCRIPTION AND USABLE ON CODE (UOC)	(6) QTY
				GROUP 3303 WINTERIZATION KITS CONTINUED FIG. 365 ENGINE COOLANT HEATER FILTER AND FITTINGS (M113A3)	
1	PAOZZ	96906	MS35206-265	SCREW, MACHINE..... UOC: APC	1
2	PAOZZ	96906	MS21919WDG7	CLAMP, LOOP UOC: APC	3
3	PAOZZ	96906	MS52103A060090R	HOSE ASSEMBLY, NONME..... UOC: APC	1
4	PAOZZ	96906	MS51504A6-2	ELBOW, PIPE TO TUBE..... UOC: APC	2
5	PAOZZ	96906	MS21044N3	NUT, SELF-LOCKING, HE..... UOC: APC	2
6	PAOZZ	96906	MS51508A6	ELBOW, PIPE TO TUBE UOC: APC	1
7	PAOZZ	96906	MS51085-1	FILTER, FLUID UOC: APC	1
8	PAOZZ	96906	MS29513-125	.PACKING, PREFORMED UOC: APC	1
9	PAOZZ	96906	MS35206-272	SCREW, MACHINE..... UOC: APC	2
10	PAOZZ	96906	MS27183-8	WASHER, FLAT UOC: APC	2
11	PAOZZ	96906	MS45904-60	WASHER, LOCK..... UOC: APC	1
12	PAOZZ	96906	MS35649-202	NUT, PLAIN, HEXAGON UOC: APC	2
13	PAOZZ	96906	MS35338-43	WASHER, LOCK UOC: APC	2
14	PAOZZ	19207	12354666	SPACER, PLATE UOC: APC	1
15	PAOZZ	88044	AN914-1D	ELBOW, PIPE UOC: APC	1
16	PAOZZ	19207	12308221	NIPPLE, PIPE..... UOC: APC	1
17	PAOZZ	19207	12298210-1	VALVE, BALL..... UOC: APC	1
				END OF FIGURE	

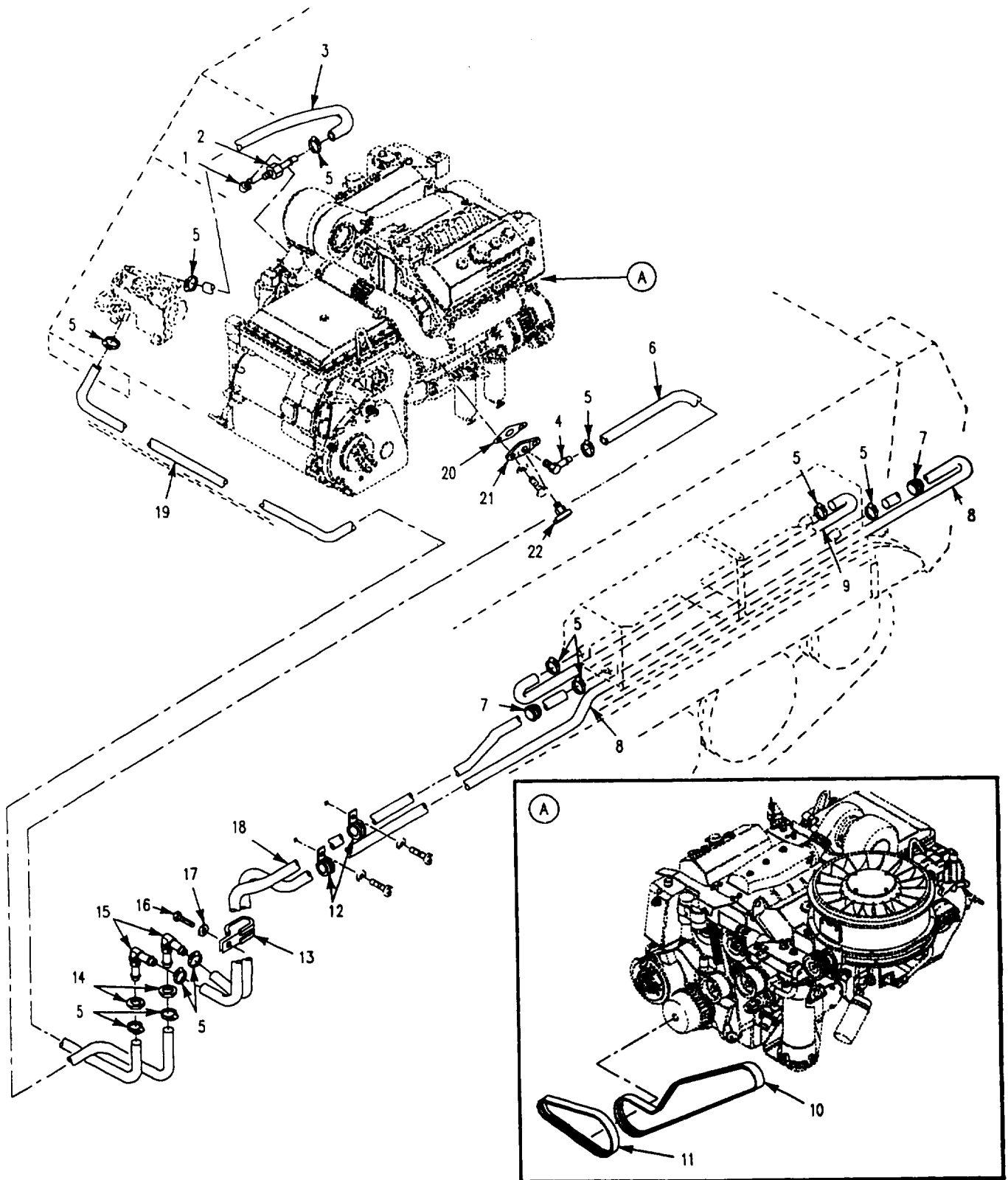

Figure 366. Engine Coolant Heater Hoses and Fittings (M113A3)

SECTION II

TM 9-2350-277-24P

(1) ITEM NO	(2) SMR CODE	(3) CAGE	(4) PART NUMBER	(5) DESCRIPTION AND USABLE ON CODE (UOC)	(6) QTY
				GROUP 3303 WINTERIZATION KITS CONTINUED FIG. 366 ENGINE COOLANT HEATER HOSES AND FITTINGS: (M113A3)	
1	PAOZZ	88044	AN914-3D	ELBOW, PIPE..... UOC: APC	1
2	PAOZZ	96906	MS24522-24	ADAPTER, STRAIGHT, PI UOC: APC	1
3	MOOZZ	19207	12349935-9	HOSE, NONMETALLIC MAKE FROM HOSE, P/N 11662995 UOC: APC	1
4	PAOZZ	96906	MS24519-8	ELBOW, PIPE TO HOSE UOC: APC	1
5	PAOZZ	96906	MS35842-11	CLAMP, HOSE..... UOC: APC	6
6	MOOZZ	119207	12349935-20	HOSE, NONMETALLIC MAKE FROM HOSE, P/N 11662995-2 UOC: APC	1
7	PAOZZ	10001	33G1724	GROMMET, NONMETALLIC..... UOC: APC	4
8	MOOZZ	19207	12349935-17	HOSE, NONMETALLIC MAKE FROM HOSE, P/N 11662995-2 UOC: APC	1
9	MOOZZ	19207	12349935-12	HOSE, NONMETALLIC MAKE FROM HOSE, P/N 11662995-2 UOC: APC	1
10	PAOZZ	19207	12381785-1	BELT, V UOC: APC	1
11	PAOZZ	19207	12381786-2	BELT, V UOC: APC	1
12	PAOZZ	96906	MS21333-129	CLAMP, LOOP..... UOC: APC	1
13	PAOZZ	96906	MS21334-35	CLAMP, LOOP..... UOC: APC	1
14	PAOZZ	96906	MS21083N14	NUT, SELF-LOCKING, HE UOC: APC	2
15	PAOZZ	88044	ANS48-10D	ELBOW, HOSE..... UOC: APC	1
16	PAOZZ	196906	MS35206-263	SCREW, MACHINE UOC: APC	1
17	PAOZZ	196906	MS15795-742	WASHER, FLAT UOC: APC	1
18	MOOZZ	19207	12349935-19	HOSE, NONMETALLIC MAKE FROM HOSE, P/N 11662995-2 UOC: APC	1
19	MOOZZ	19207	12349935-18	HOSE, NONMETALLIC MAKE FROM HOSE, P/N 11662995-2 UOC: APC	1
20	PAOZZ	19207	10943271	GASKET..... UOC: APC	1
21	PAOZZ	19207	10943274	FITTING, COOLANT, HEA UOC: APC	1
22	PAOZZ	96906	MS35782-4	COCK, DRAIN..... UOC: APC	1
				END OF FIGURE	

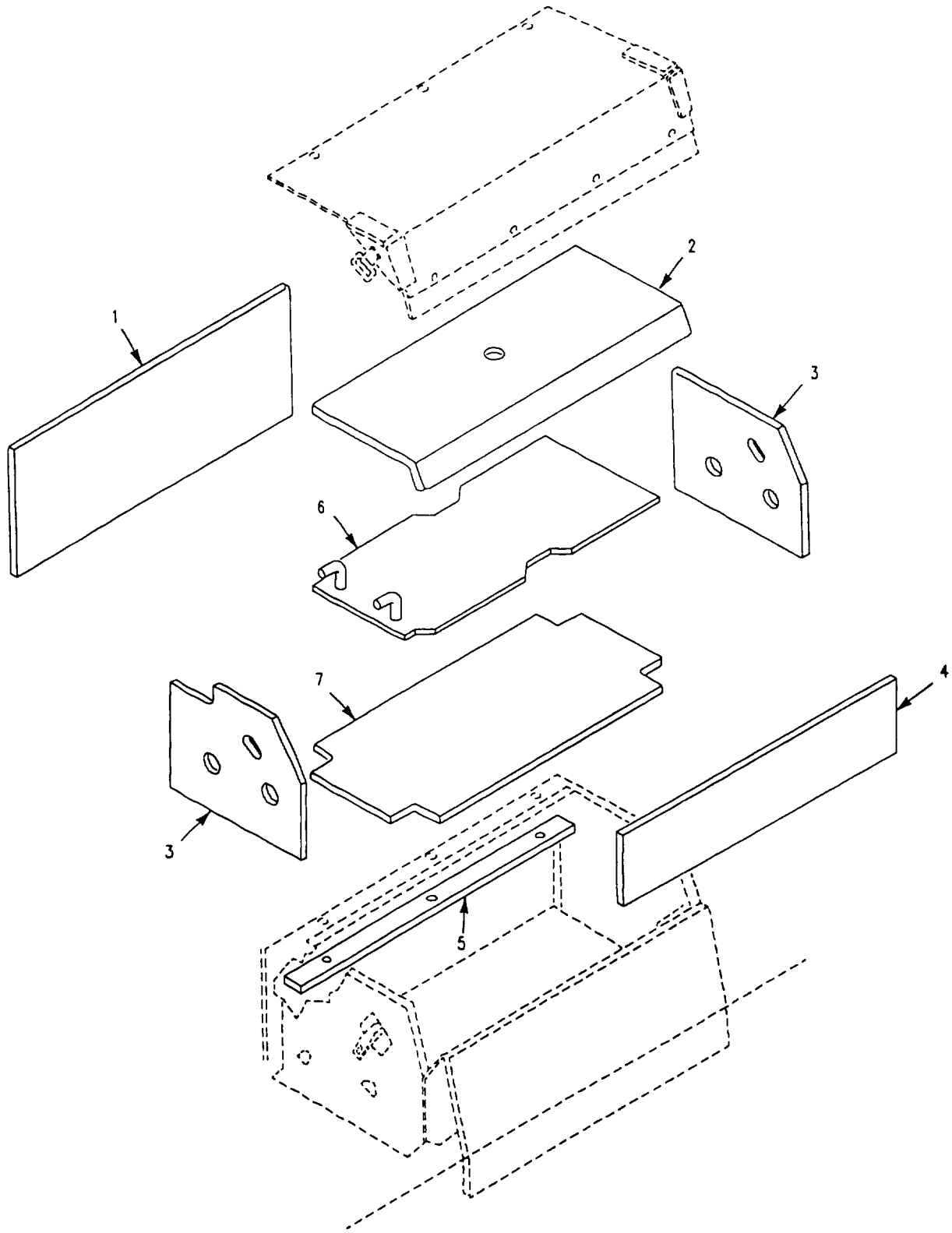

Figure 367. Engine Coolant Heater Battery Box Insulation (M113A3)

SECTION II

TM 9-2350-277-24P

(1) ITEM NO	(2) SMR CODE	(3) CAGE	(4) PART NUMBER	(5) DESCRIPTION AND USABLE ON CODE (UOC)	(6) QTY
				GROUP 3303 WINTERIZATION KITS CONTINUED FIG. 367 ENGINE COOLANT HEATER BATTERY BOX INSULATION (M113A3)	
1	MOOZZ	19207	10949432	INSULATION, SHEET, BA MAKE FROM PLASTIC SHEET, P/N 10943241.....	2
				UOC: APC	
2	MOOZZ	19207	10949429	PLASTIC SHEET MAKE FROM PLASTIC SHEET, P/N 10943241	2
				UOC: APC	
3	MOOZZ	19207	10949427	PLASTIC SHEET MAKE FROM PLASTIC SHEET, P/N 10943241	2
				UOC: APC	
4	MOOZZ	19207	10949433	INSULATION, SHEET MAKE FROM PLASTIC SHEET, P/N 10943241.....	2
				UOC: APC	
5	MOOZZ	19207	10949428	INSULATION STRIP, BA MAKE FROM PLASTIC SHEET, P/N 10943241.....	2
				UOC: APC	
6	PAOZZ	19207	10949434	PLATE, BATTERY	2
				UOC: APC	
7	MOOZZ	19207	10949430	PLASTIC SHEET MAKE FROM PLASTIC SHEET, P/N 10943241	2
				UOC: APC	
				END OF FIGURE	

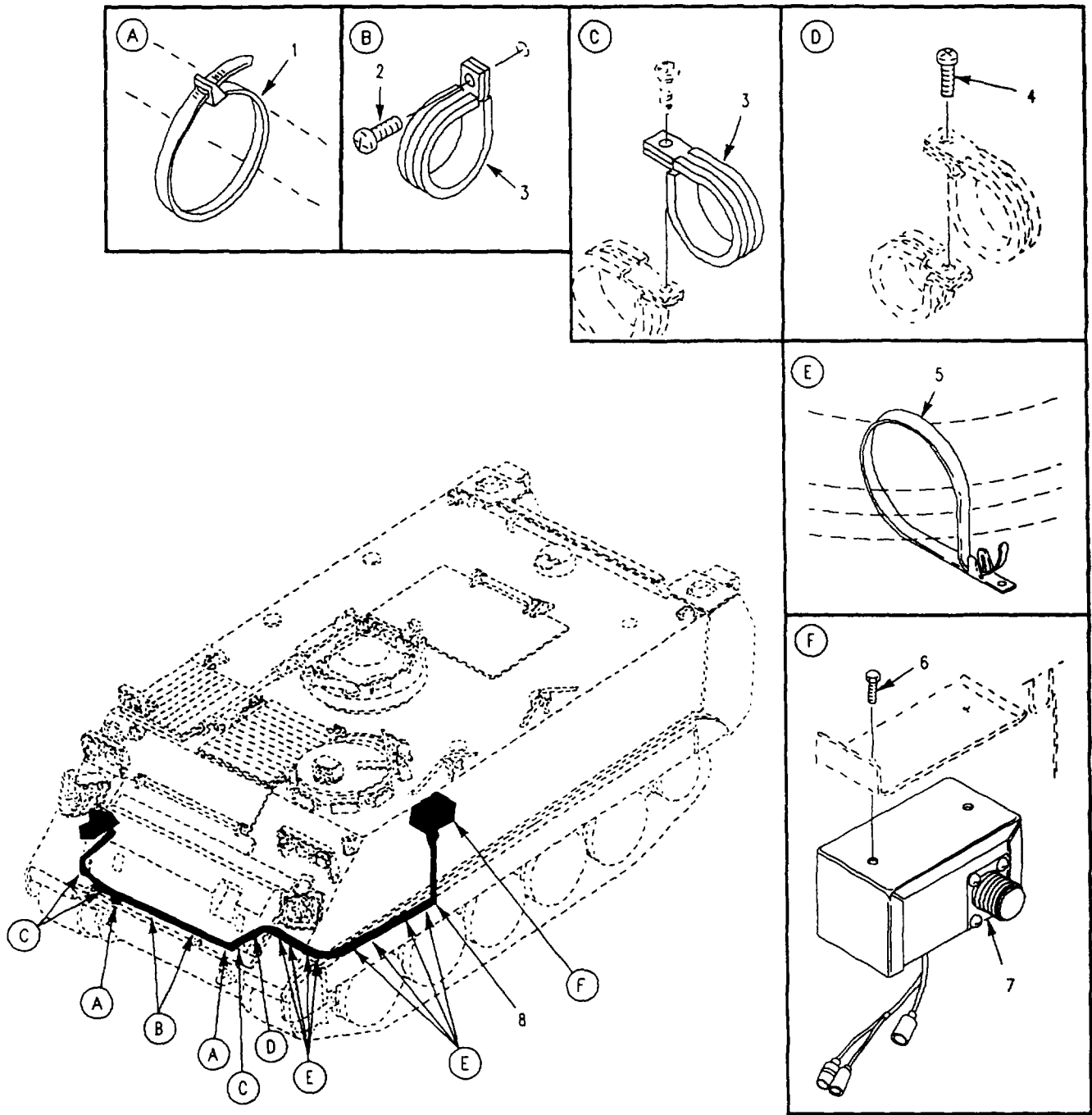

Figure 368. Engine Coolant Heater Wiring Harness Attaching Hardware (M113A3)

SECTION II

TM 9-2350-277-24P

(1) ITEM NO	(2) SMR CODE	(3) CAGE	(4) PART NUMBER	(5) DESCRIPTION AND USABLE ON CODE (UOC)	(6) QTY
				GROUP 3303 WINTERIZATION KITS CONTINUED FIG. 368 ENGINE COOLANT HEATER WIRING HARNESS ATTACHING HARDWARE (M113A3)	
1	PAOZZ	96906	MS3367-1-3	STRAP, TIEDOWN, ELECT UOC: APC	2
2	PAOZZ	96906	MS35206-263	SCREW, MACHINE UOC: APC	2
3	PAOZZ	96906	MS21919WDG7	CLAMP, LOOP UOC: APC	5
4	PAOZZ	96906	MS35207-265	SCREW, MACHINE UOC: APC	2
5	PAOZZ	19207	8341860	STRAP, LINE SUPPORTI UOC: APC	8
6	PAOZZ	96906	MS90725-3	SCREW, CAP, HEXAGON H UOC: APC	2
7	PAOZZ	19207	11669705	CONTROL BOX, ELECTRI SEE FIG. 370 UOC: APC	1
8	PAOOF	19207	10943141	WIRING HARNESS, BRAN SEE FIG. 371 UOC: APC	1
				END OF FIGURE	

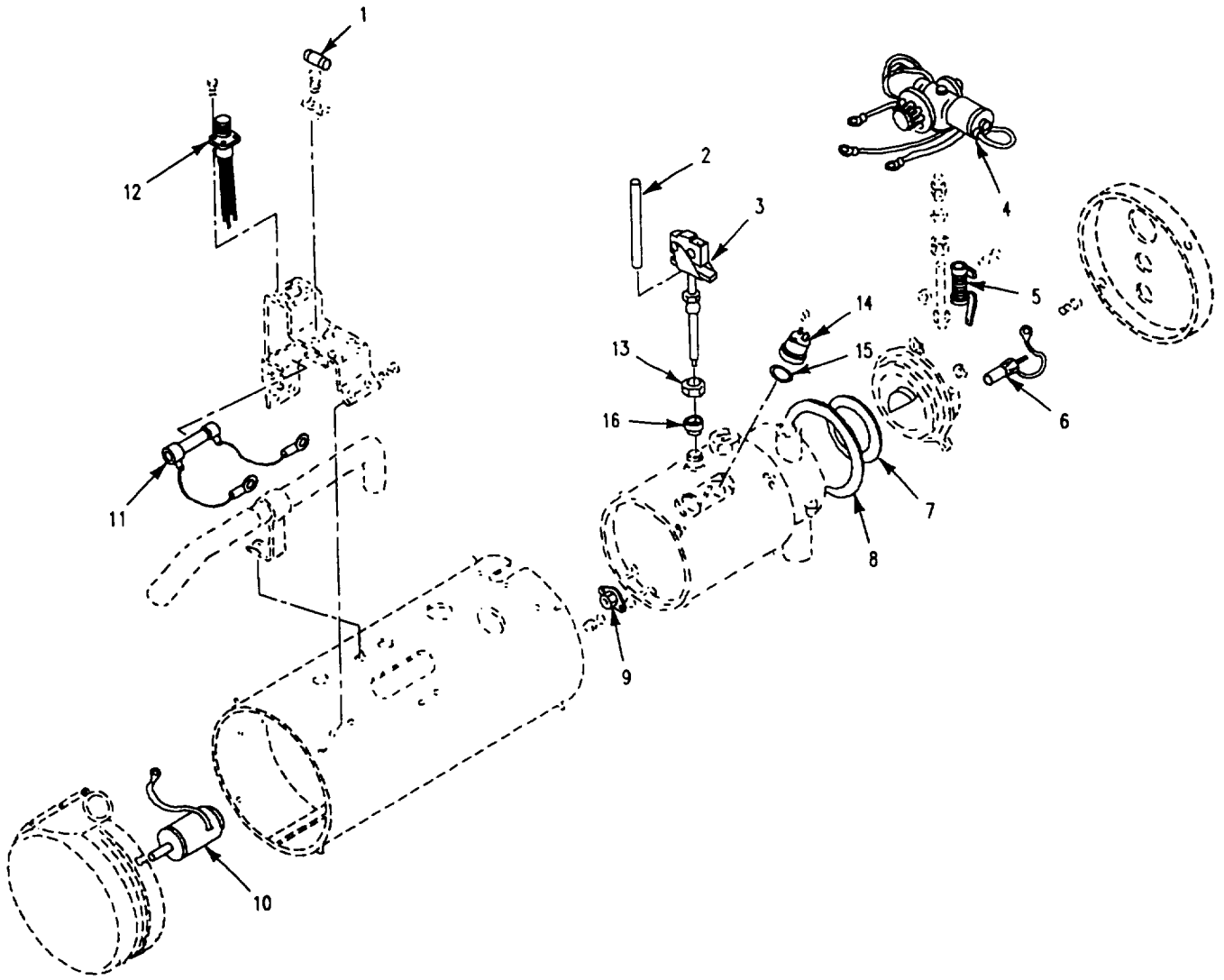

Figure 369. Heater Assembly, Coolant
(M113A3)

SECTION II

TM 9-2350-277-24P

(1) ITEM NO	(2) SMR CODE	(3) CAGE	(4) PART NUMBER	(5) DESCRIPTION AND USABLE ON CODE (UOC)	(6) QTY
				GROUP 3303 WINTERIZATION KITS CONTINUED FIG. 369 HEATER ASSEMBLY, COOLANT (M113A3)	
1	PAFZZ	19207	11602328	DIODE, COOLANT, HEATE UOC: APC	1
2	PAOZZ	78385	704225	ROD, NONEXPANSIVE UOC: APC	1
3	PAOZZ	19207	11663057	SWITCH, THERMOSTATIC UOC: APC	1
4	PAFZZ	78385	G702573	VALVE, FUEL CONTROL UOC: APC	1
5	PAFZZ	78385	702853	RESISTOR, FIXED, WIRE UOC: APC	1
6	PAOZZ	19207	7700170	IGNITER, SPARK, FUEL UOC: APC	1
7	PAFZZ	19207	11588688-1	PACKING, PREFORMED UOC: APC	1
8	PAFZZ	78385	703349	GASKET UOC: APC	1
9	PAFZZ	78385	702566	SWITCH, THERMOSTATIC UOC: APC	1
10	PAFZZ	78385	G700139	MOTOR, DIRECT CURREN UOC: APC	1
11	PAFZZ	78385	G703647	RESISTOR AND CABLES UOC: APC	1
12	PAOZZ	96906	MS3452W18-11P	CONNECTOR, RECEPTACL UOC: APC	1
13	PAOZZ	81343	4-060110B	NUT, TUBE COUPLING..... UOC: APC	1
14	PAFZZ	78385	704401-2	SWITCH, THERMOSTATIC UOC: APC	1
15	PAOZZ	78385	730051-1	PACKING, PREFORMED UOC: APC	1
16	PAOZZ	81343	4-060115	SLEEVE , COMPRESSION UOC: APC	1
				END OF FIGURE	

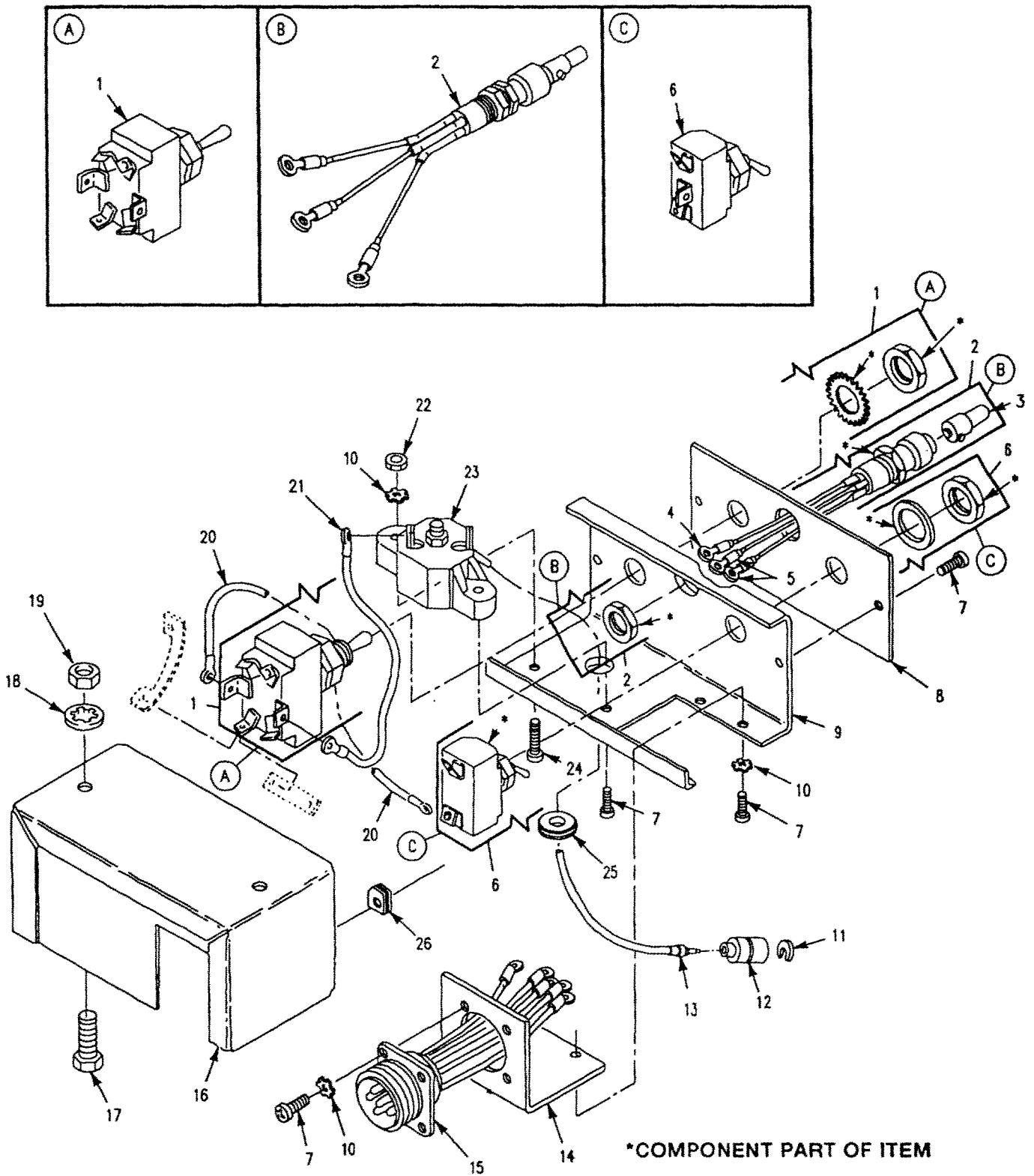

Figure 370. Box Assembly, Control

SECTION II

TM 9-2350-277-24P

(1) ITEM NO	(2) SMR CODE	(3) CAGE	(4) PART NUMBER	(5) DESCRIPTION AND USABLE ON CODE (UOC)	(6) QTY
GROUP 3303 WINTERIZATION KITS CONTINUED FIG. 370 BOX ASSEMBLY, CONTROL					
1	PAOZZ	96906	MS35059-31	SWITCH, TOGGLE	1
2	PAOOO	19207	7951731	LEAD ASSEMBLY, ELECT	1
3	PAOZZ	96906	MS25231-313	.LAMP, INCANDESCENT.....	2
4	PAOZZ	96906	MS25036-153	.TERMINAL, LUG.....	1
5	PAOZZ	96906	MS25036-106	.TERMINAL, LUG	2
6	PAOZZ	96906	MS35058-22	SWITCH, TOGGLE	1
7	PAOZZ	96906	MS35206-228	SCREW, MACHINE.....	9
8	PAOZZ	19207	10896505	PANEL, INDICATOR.....	1
9	PAOZZ	19207	7951726	PANEL	1
10	PAOZZ	96906	MS35335-30	WASHER, LOCK.....	7
11	PAOZZ	19207	8338573	WASHER, SLOTTED	1
12	PAOZZ	19207	8338572	SHELL, ELECTRICAL CO	1
13	PAOZZ	19207	7986167	LEAD, ELECTRICAL.....	1
14	PAOZZ	19207	7951727	BRACKET, ANGLE	1
15	PAOZZ	19207	7951732	LEAD ASSEMBLY, ELECT	1
16	PAOZZ	19207	7951725	CASE ASSEMBLY, CONTR.....	1
17	PAOZZ	96906	MS90725-6	SCREW, CAP, HEXAGON H	2
18	PAOZZ	96906	MS35335-33	WASHER, LOCK	2
19	PAOZZ	96906	MS51967-2	NUT, PLAIN, HEXAGON	2
20	PAOZZ	19207	7951734-1	LEAD ELECTRICAL	1
21	PAOZZ	19207	7951734	LEAD, ELECTRICAL.....	1
22	PAOZZ	96906	MS35649-262	NUT, PLAIN, HEXAGON	1
23	PAOZZ	81349	M13516/5-3	CIRCUIT BREAKER	1
24	PAOZZ	96906	MS35206-232	SCREW, MACHINE.....	1
25	PAOZZ	96906	MS35489-6	GROMMET, NONMETALLIC	1
26	PAOZZ	96906	MS90724-1	NUT, SHEET SPRING	2
END OF FIGURE					

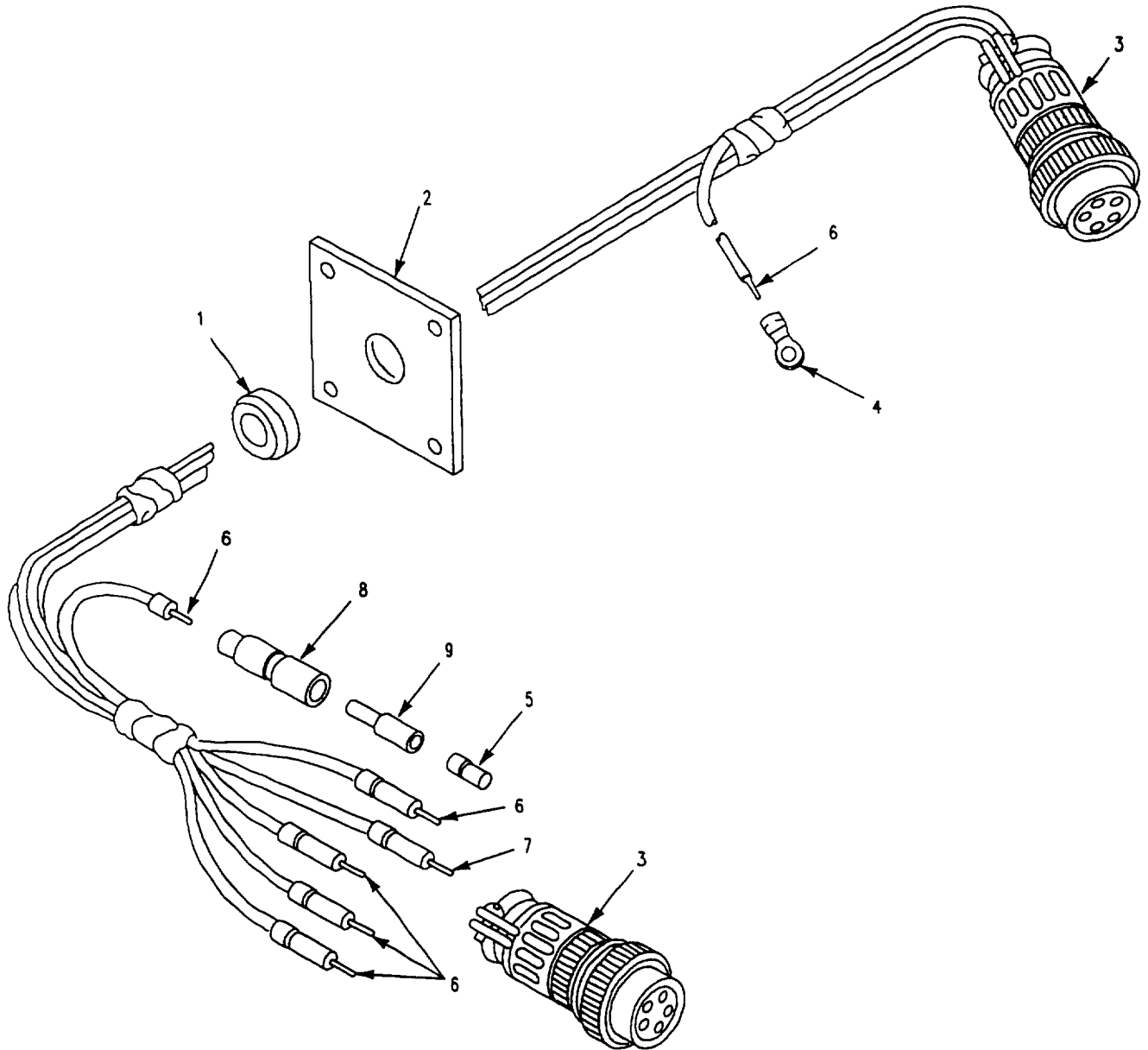

Figure 371. Wiring Harness, Coolant Heater
(M113A3)

SECTION II

TM 9-2350-277-24P

(1) ITEM NO	(2) SMR CODE	(3) CAGE	(4) PART NUMBER	(5) DESCRIPTION AND USABLE ON CODE (UOC)	(6) QTY
				GROUP 3303 WINTERIZATION KITS CONTINUED FIG. 371 WIRING HARNESS, COOLANT HEATER (M113A3)	
1	PAOZZ	96906	MS35489-42S	GROMMET, NONMETALLIC UOC: APC	1
2	PAOZZ	19207	10943160-1	SPACER, PLATE UOC: APC	1
3	PAOZZ	96906	MS3456W18-11S	CONNECTOR, PLUG, ELEC UOC: APC	2
4	PAOZZ	96906	MS25036-108	TERMINAL, LUG..... UOC: APC	1
5	PAOZZ	19207	8338564	TERMINAL ASSEMBLY UOC: APC	1
6	MOOZZ	19207	7720853	CABLE, WATERPROOF MAKE FROM WIRE, P/N M3486/1-5 UOC: APC	V
7	MOOZZ	19207	7056678	WIRE, ELECTRICAL MAKE FROM WIRE, P/N M3486/1-7 UOC: APC	V
8	PAOZZ	19207	8338561	SHELL, ELECTRICAL CO UOC: APC	1
9	PAOZZ	19207	8338562	INSULATOR, BUSHING..... UOC: APC	1
				END OF FIGURE	

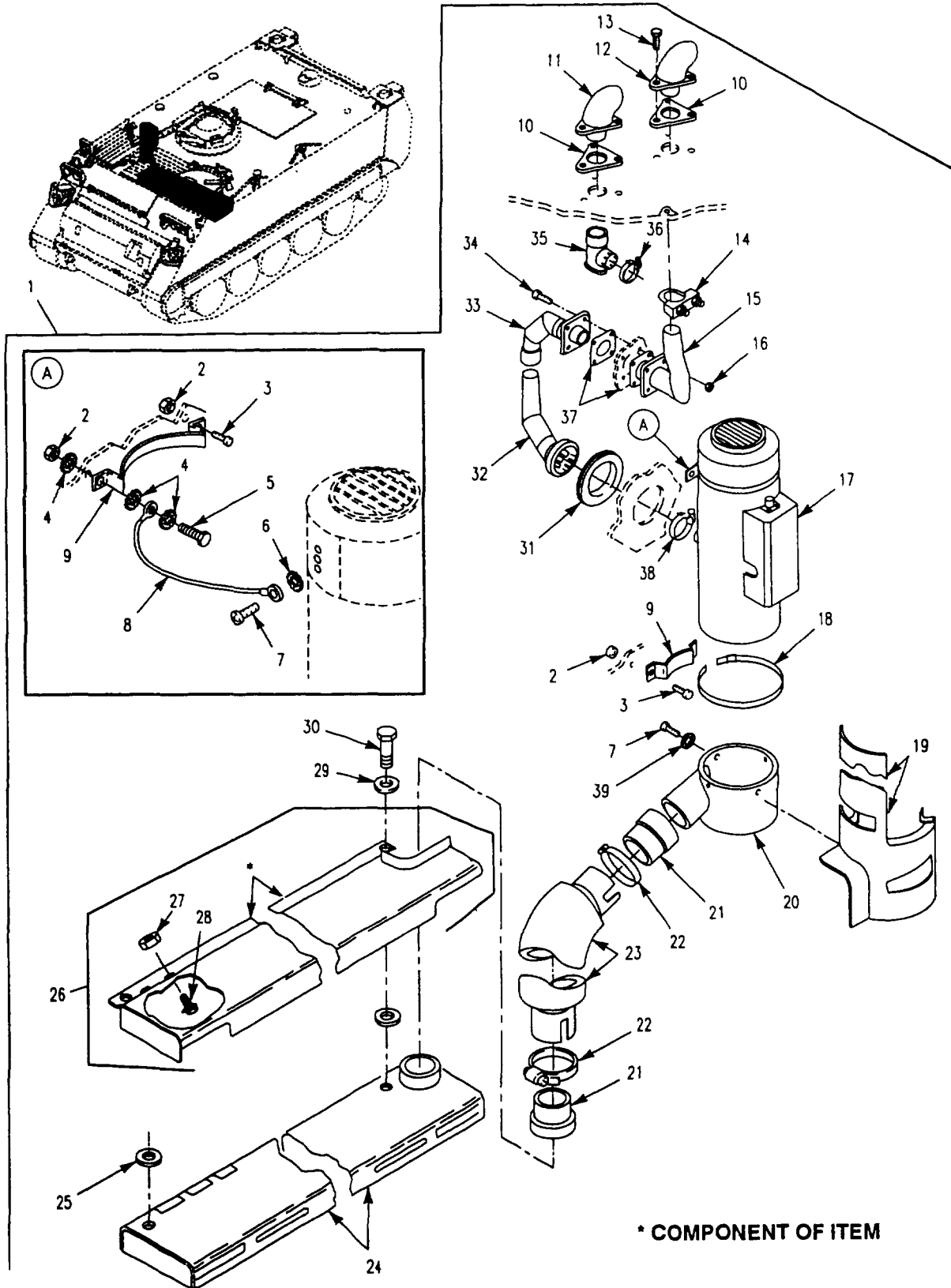

Figure 372. Heater Kit, Personnel (M1059A3, M113A3)

SECTION II

TM 9-2350-277-24P

(1) ITEM NO	(2) SMR CODE	(3) CAGE	(4) PART NUMBER	(5) DESCRIPTION AND USABLE ON CODE (UOC)	(6) QTY
				GROUP 3303 WINTERIZATION KITS CONTINUED FIG. 372 HEATER KIT, PERSONNEL (M113A3, M1059A3)	
1	PDFZZ	19207	12349702	PARTS KIT, VEHICULAR UOC: APC, AP6	1
2	PAOZZ	96906	MS51922-21	.NUT, SELF-LOCKING, HE..... UOC: APC, AP6	3
3	PAOZZ	96906	MS90726-60	.SCREW, CAP, HEXAGON H..... UOC: APC, AP6	3
4	PAOZZ	96906	MS45904-76	.WASHER, LOCK..... UOC: APC, AP6	3
5	PAOZZ	96906	MS90727-62	.SCREW, CAP, HEXAGON H..... UOC: APC, AP6	1
6	PAOZZ	96906	MS45904-60	.WASHER, LOCK UOC: APC, AP6	1
7	PAOZZ	96906	MS35207-263	.SCREW, MACHINE..... UOC: APC, AP6	5
8	PAOZZ	19207	8732339	.LEAD, ELECTRICAL UOC: APC, AP6	1
9	PAOZZ	19207	8682330	.SADDLE ASSEMBLY, HEA UOC: APC, AP6	2
10	PAOZZ	19207	10865993	.GASKET UOC: APC, AP6	2
11	PAOZZ	19207	12268773-1	.ELBOW, FLANGE TO TUB UOC: APC, AP6	1
12	PAOZZ	19207	10875342	.ELBOW, BOSS UOC: APC, AP6	1
13	PAOZZ	96906	MS18154-60	.SCREW, CAP, HEXAGON H UOC: APC, AP6	6
14	PAOZZ	19207	8704441	.CLAMP, LOOP UOC: APC, AP6	1
15	PAOZZ	19207	12253419	.PIPE, EXHAUST UOC: APC, AP6	1
16	PAOZZ	96906	MS21044N4	.NUT, SELF-LOCKING, HE UOC: APC, AP6	4
17	PAOFD	46522	055350-G1	.HEATER, VEHICULAR, CO REFER TO TM9-2540-205-24&P FOR COMPONENT PARTS UOC: APC, AP6	1
17	PAOFD	78385	10560M24B1	.HEATER, VEHICULAR, CO OPT /HEATER, P/N D55350-G1; REFER T19-2540-205-24&P FOR COMPONENT PARTS UOC: APC, AP6	1
18	PAOZZ	19207	7974046	.CLAMP, HOSE..... UOC: APC, AP6	2
19	PAOZZ	19207	12268811-2	.GUARD, MECHANICAL DR..... UOC: APC, AP6	1
20	PAOZZ	19207	10942734	.PLENUM, PERSONNEL HE..... UOC: APC, AP6	1
21	PAOZZ		12268722	.NIPPLE, TANK..... UOC: APC, AP6	2
22	PAOZZ	96906	MS35842-16	.CLAMP, HOSE UOC: APC, AP6	2
23	PAOZZ	19207	12253355	.HOSE, AIR DUCT UOC: APC, AP6	1
24	PAOOO	19207	10875580	.VENTILATOR, AIR CIRC SEE FIG. 378..... UOC: APC, AP6	1
25	PAOZZ	80205	NAS1515M9H	INSULATOR, WASHER UOC: APC, AP6	3
26	PAOZZ	19207	12253344-1	.SHIELD, HEAT, HEATER UOC: APC, AP6	1
27	PAFZZ	19207	7341625	.NUT, SELF-LOCKING, SP..... UOC: APC, AP6	2

SECTION II

TM 9-2350-277-24P

(1) ITEM NO	(2) SMR CODE	(3) CAGE	(4) PART NUMBER	(5) DESCRIPTION AND USABLE ON CODE (UOC)	(6) QTY
				GROUP 3303 WINTERIZATION KITS CONTINUED FIG. 372 HEATER KIT, PERSONNEL, CONTINUED (M113A3, M1059A3)	
28	PAOZZ	96906	MS27980-17B	..STUD, SNAP FASTENER UOC: APC, AP6	2
29	PAOZZ	96906	MS27183-18	.WASHER, FLAT UOC: APC, AP6	3
30	PAOZZ	96906	MS90726-121	.SCREW, CAP, HEXAGON H UOC: APC, AP6	3
31	PAOZZ	19207	10861243	.GROMMET, NONMETALLIC UOC: APC, AP6	1
32	PAOZZ	19207	12268775	.PIPE, EXHAUST UOC: APC, AP6	1
33	PAOZZ	19207	12268776	.PIPE, EXHAUST UOC: APC, AP6	1
34	PAOZZ	96906	MS90727-11	.SCREW, CAP, HEXAGON H UOC: APC, AP6	4
35	PAOZZ	19207	12268778-1	.ELBOW, AIR DUCT, HEAT UOC: APC, AP6	1
36	PAOZZ	96906	MS35842-12	.CLAMP, HOSE..... UOC: APC, AP6	1
37	PAOZZ	19207	12253601	.GASKET..... UOC: APC, AP6	2
38	PAOZZ	96906	MS35842-13	.CLAMP, HOSE UOC: APC, AP6	1
39	PAOZZ	96906	MS35333-39	.WASHER, LOCK..... UOC: APC, AP6	5
				END OF FIGURE	

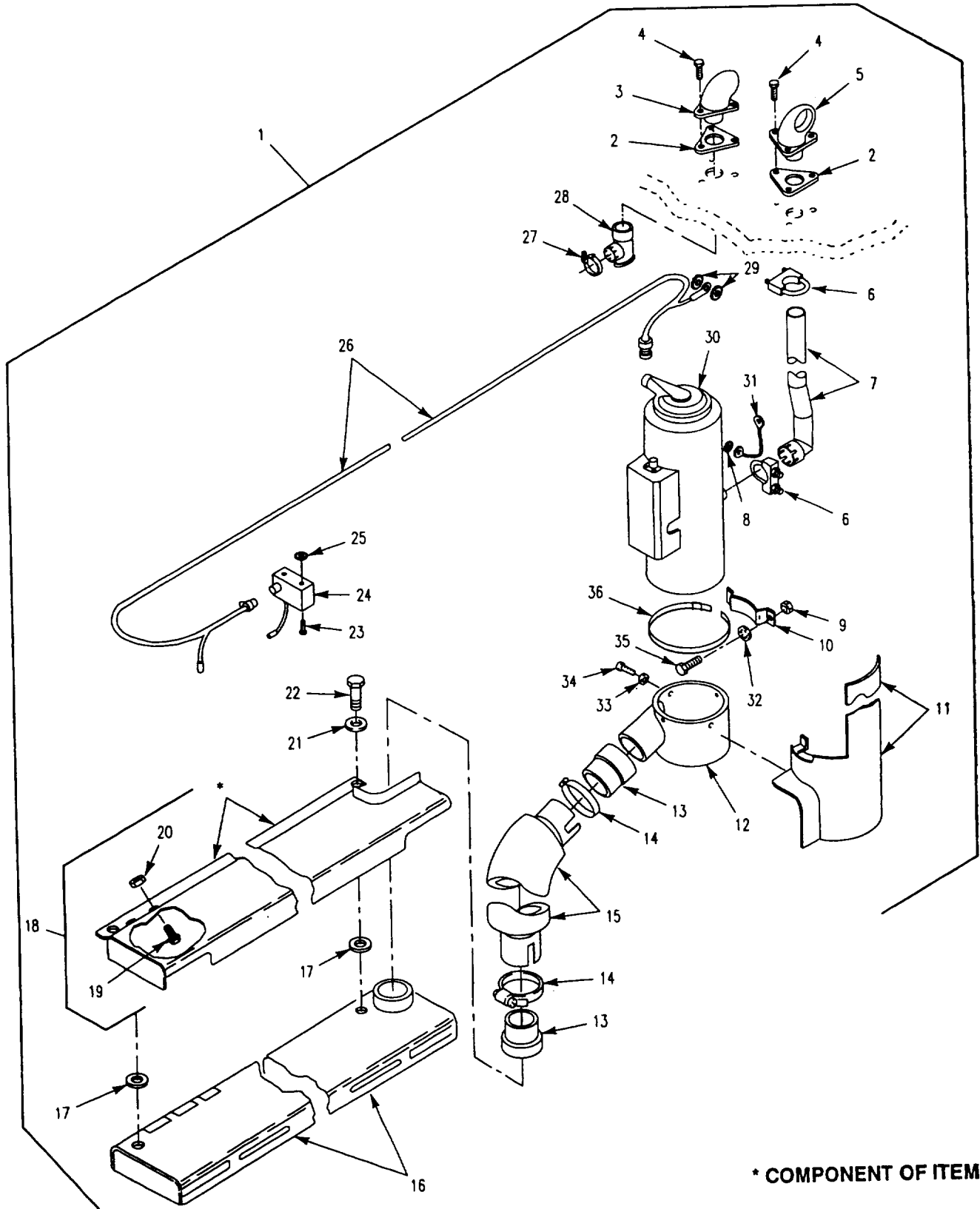

Figure 373. Personnel Compartment Heater Kit (M1064A3)

SECTION II

TM 9-2350-277-24P

(1) ITEM NO	(2) SMR CODE	(3) CAGE	(4) PART NUMBER	(5) DESCRIPTION AND USABLE ON CODE (UOC)	(6) QTY
				GROUP 3303 WINTERIZATION KITS CONTINUED FIG. 373 PERSONNEL COMPARTMENT HEATER KIT (M1064A3)	
1	PDFZF	19207	57K1421	PARTS KIT, VEHICULAR M1064A3 PECULIAR	1
				UOC: AP2	
2	PAOZZ	19207	10865993	.GASKET.....	2
				UOC: AP2	
3	PAOZZ	19207	12268773-1	.ELBOW, FLANGE TO TUB	1
				UOC: AP2	
4	PAOZZ	96906	MS18154-60	.SCREW, CAP, HEXAGON H	6
				UOC: AP2	
5	PAOZZ	19207	10875342	.ELBOW , BOSS	1
				UOC: AP2	
6	PAOZZ	19207	8704441	.CLAMP, LOOP.....	2
				UOC: AP2	
7	PAOZZ	19207	12268836	.PIPE, EXHAUST.....	1
				UOC: AP2	
8	PAOZZ	96906	MS35335-32	.WASHER, LOCK.....	1
				UOC: AP2	
9	PAOZZ	96906	MS21044N6	.NUT, SELF-LOCKING, HE	4
				UOC: AP2	
10	PAOZZ	19207	8682330	.SADDLE ASSEMBLY, HEA	2
				UOC: AP2	
11	PAOZZ	19207	12268854	.SHIELD, HEAT, HEATER	1
				UOC: AP2	
12	PAOZZ	19207	10942734	.PLENUM, PERSONNEL HE	1
				UOC: AP2	
13	PAOZZ	19207	12268722	.NIPPLE, TANK	2
				UOC: AP2	
14	PAOZZ	96906	MS35842-15	.CLAMP, HOSE.....	2
				UOC: AP2	
15	PAOZZ	19207	12253355	.HOSE, AIR DUCT	1
				UOC: AP2	
16	PAOOO	19207	10875580	.VENTILATOR, AIR CIRC SEE FIG. 378	1
				UOC: AP2	
17	PAOZZ	80205	NAS1515M9H	INSULATOR, WASHER	3
				UOC: AP2	
18	PAOFZ	19207	12253344-1	.SHIELD, HEAT, HEATER	1
				UOC: AP2	
19	PAFZZ	96906	MS27980-17B	..STUD, SNAP FASTENER.....	2
				UOC: AP2	
20	PAFZZ	19207	7341625	..NUT, SELF-LOCKING, SP	2
				UOC: AP2	
21	PAOZZ	96906	MS27183-18	.WASHER, FLAT	3
				UOC: AP2	
22	PAOZZ	96906	MS90726-121	.SCREW, CAP, HEXAGON H	3
				UOC: AP2	
23	PAOZZ	96906	MS35206-279	.SCREW, MACHINE.....	2
				UOC: AP2	
24	PAOOZ	19207	11669705	.CONTROL BOX, ELECTRI SEE FIG. 370	1
				UOC: AP2	
25	PAOZZ	96906	MS45904-69	.WASHER, LOCK	2
				UOC: AP2	
26	PAOZZ	19207	10942956	.WIRING HARNESS, BRAN.....	1
				UOC: AP2	
27	PAOZZ	96906	MS35842-13	.CLAMP, HOSE.....	1
				UOC: AP2	
28	PAOZZ	19207	12268778-2	.ELBOW, TUBE.....	1
				UOC: AP2	

SECTION II

TM 9-2350-277-24P

(1) ITEM NO	(2) SMR CODE	(3) CAGE	(4) PART NUMBER	(5) DESCRIPTION AND USABLE ON CODE (UOC)	(6) QTY
				GROUP 3303 WINTERIZATION KITS CONTINUED FIG. 373 PERSONNEL COMPARTMENT HEATER KIT, CONTINUED (M1064A3)	
29	PAOZZ	96906	MS45904-60	.WASHER, LOCK..... UOC: AP2	2
30	PAOFD	46522	D55350-G1	.HEATER, VEHICULAR, CO REFER TO TM9-2540-205-24&P FOR COMPONENT PARTS..... UOC: AP2	1
30	PAOFD	78385	10560M24B1	.HEATER, VEHICULAR, CO OPT W/HEATER, P/N D55350-G1; REFER TO TM9-2540-205-24&P FOR COMPONENT PARTS UOC: AP2	1
31	PAOZZ	19207	8732339	.LEAD, ELECTRICAL..... UOC: AP2	1
32	PAOZZ	96906	MS35335-35	.WASHER, LOCK UOC: AP2	3
33	PAOZZ	96906	MS35333-39	.WASHER, LOCK..... UOC: AP2	4
34	PAOZZ	96906	MS35207-263	.SCREW, MACHINE UOC: AP2	4
35	PAOZZ	80204	B1821BH038F100N	.SCREW, CAP, HEXAGON H UOC: AP2	4
36	PAOZZ	19207	7974046	.CLAMP, HOSE..... UOC: AP2	3
				END OF FIGURE	

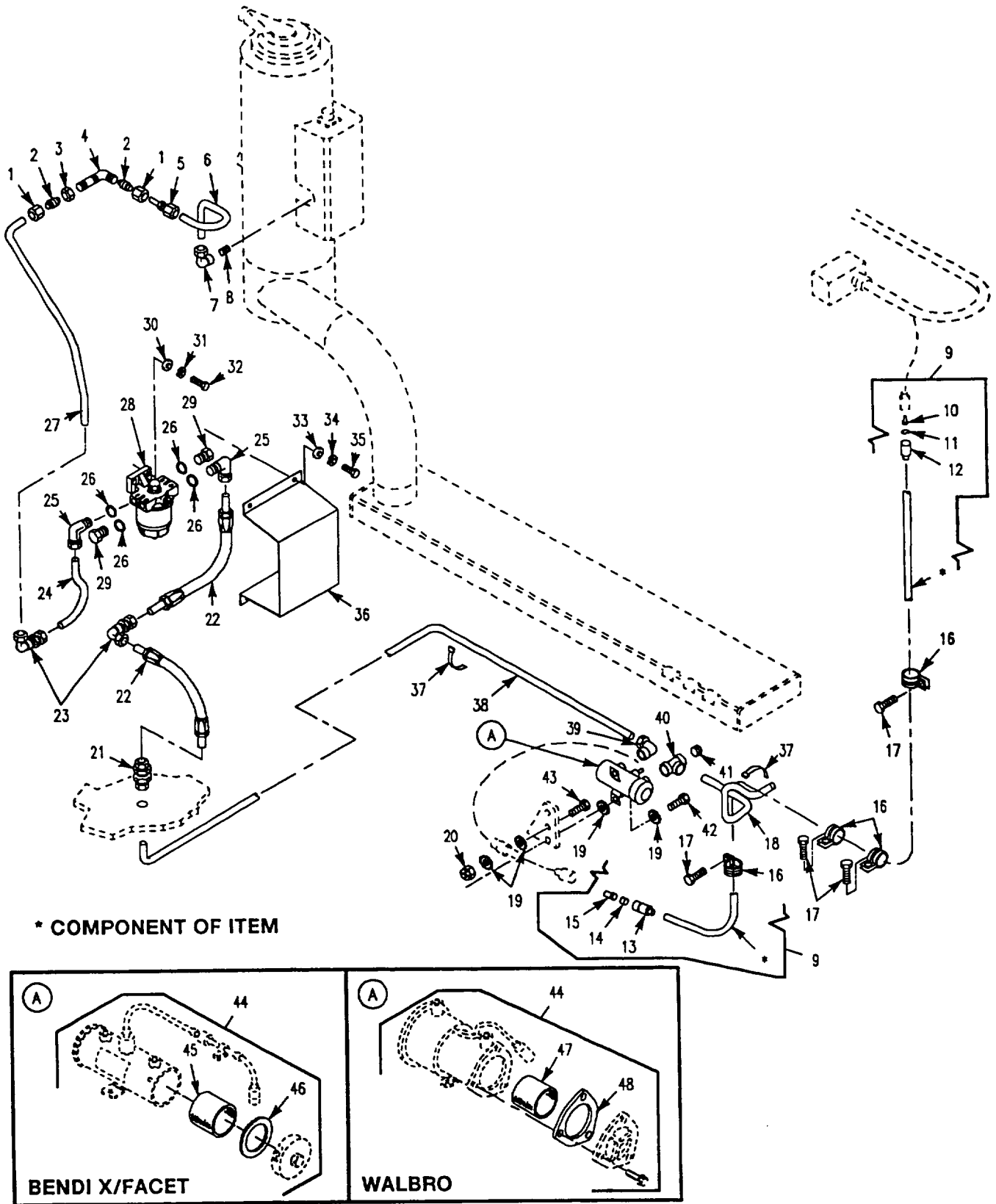

Figure 374. Heater Kit Fuel Lines and Fittings (M1064A3)

SECTION II

TM 9-2350-277-24P

(1) ITEM NO	(2) SMR CODE	(3) CAGE	(4) PART NUMBER	(5) DESCRIPTION AND USABLE ON CODE (UOC)	(6) QTY
				GROUP 3303 WINTERIZATION KITS CONTINUED FIG. 374 HEATER KIT FUEL LINES AND FITTINGS (M1064A3)	
1	PAOZZ	96906	MS21921-6	NUT, TUBE COUPLING..... UOC: AP2	2
2	PAOZZ	96906	MS21922-6	SLEEVE, CLINCH, TUBE UOC: AP2	2
3	PAOZZ	88044	AN924-6	NUT, PLAIN, HEXAGON UOC: AP2	1
4	PAOZZ	96906	MS21908-6	ELBOW, TUBE..... UOC: AP2	1
5	PAOZZ	19207	7064873	REDUCER, TUBE UOC: AP2	1
6	PAOZZ	19207	11633858-8	HOSE ASSEMBLY, NONME UOC: AP2	1
7	PAOZZ	96906	MS51813-3	ELBOW, PIPE TO TUBE UOC: AP2	1
8	PAOZZ	19207	10932983-8	NIPPLE, PIPE UOC: AP2	1
9	PAOOZ	19207	10886140	LEAD, ELECTRICAL MAKE FROM WIRE, P/N M13486-1-5 UOC: AP2	1
10	PAOZZ	96906	MS27148-2	.CONTACT, ELECTRICAL..... UOC: AP2	1
11	PAOZZ	19207	8338567	.WASHER, SLOTTED UOC: AP2	1
12	PAOZZ	19207	8338566	.SHELL, ELECTRICAL CO..... UOC: AP2	1
13	PAOZZ	19207	8338561	.SHELL, ELECTRICAL CO UOC: AP2	1
14	PAOZZ	19207	8338562	.INSULATOR, BUSHING UOC: AP2	1
15	PAOZZ	19207	8338564	.TERMINAL ASSEMBLY UOC: AP2	1
16	PAOZZ	96906	MS21919WDG3	CLAMP, LOOP UOC: AP2	4
17	PAOZZ	96906	MS35206-263	SCREW, MACHINE UOC: AP2	4
18	PAOZZ	19207	10932707-22	HOSE ASSEMBLY, NONME..... UOC: AP2	1
19	PAOZZ	96906	MS45904-70	WASHER, LOCK..... UOC: AP2	6
20	PAOZZ	96906	MS51922-1	NUT, SELF-LOCKING, HE UOC: AP2	1
21	PAOZZ	96906	MS51812-5A	NIPPLE, TUBE..... UOC: AP2	1
22	PAOZZ	19207	10932707-2	HOSE ASSEMBLY, NONME..... UOC: AP2	2
23	PAOZZ	96906	MS51855-9	ELBOW, TUBE UOC: AP2	2
24	PAOZZ	19207	12382186	TUBE, BENT, METALLI UOC: AP2	1
2S	PAOZZ	96906	MS51839-5	ELBOW, TUBE TO BOSS UOC: AP2	2
26	PAOZZ	96906	MS29512-06	.PACKING, PREFORMED UOC: AP2	4
27	PAOZZ	i19207	12382185	TUBE, BENT, METALLI UOC: AP2	1
28	PAOOO	55752	120R-GD-05	FILTER-SEPARATOR, LI SEE FIG. 375 UOC: AP2	1

SECTION II

TM 9-2350-277-24P

(1) ITEM NO	(2) SMR CODE	(3) CAGE	(4) PART NUMBER	(5) DESCRIPTION AND USABLE ON CODE (UOC)	(6) QTY
				GROUP 3303 WINTERIZATION KITS CONTINUED FIG. 374 HEATER KIT FUEL LINES AND FITTINGS , CONTINUED (M1064A3)	
29	PAOZZ	96906	MS51840-25	PLUG, MACHINE THREAD UOC: AP2	2
30	PAOZZ	96906	MS27183-10	.WASHER, FLAT UOC: AP2	2
31	PAOZZ	96906	MS35338-44	WASHER, LOCK UOC: AP2	2
32	PAOZZ	80204	B1821BH025C075N	SCREW, CAP, HEXAGON H UOC: AP2	2
33	PAOZZ	96906	MS27183-8	.WASHER, FLAT UOC: AP2	4
34	PAOZZ	96906	MS35338-43	WASHER, LOCK UOC: AP2	4
35	PAOZZ	96906	MS35206-264	SCREW, MACHINE..... UOC: AP2	4
36	PAOZZ	19207	12382184	COVER, ACCESS UOC: AP2	1
37	PAOZZ	19207	8704583	STRAP, WEBBING..... UOC: AP2	4
38	PAOZZ	19207	10932707-27	HOSE ASSEMBLY, NONME UOC: AP2	1
39	PAOZZ	96906	MS51813-5	ELBOW, PIPE TO TUBE UOC: AP2	1
40	PAOZZ	96906	MS51822-5	TEE, PIPE TO TUBE UOC: AP2	1
41	PAOZZ	96906	MS51890-5	CAP, TUBE UOC: AP2	1
42	PAOZZ	80204	B1821BH025F075N	SCREW, CAP, HEXAGON H UOC: AP2	2
43	PAOZZ	80204	B1821BH025C075N	SCREW, CAP, HEXAGON H UOC: AP2	1
44	PAOOZ	96906	MS51321-2	PUMP, FUEL, ELECTRICA UOC: AP2	1
45	PAOZZ	72850	479729	.STRAINER ELEMENT, SE USE WITH BENDIX/FACET MFG FUEL PUMP UOC: AP2	1
46	PAOZZ	72850	479136	.GASKET USE WITH BENDIX/FACET MFG FUEL PUMP UOC: AP2	1
47	PAOZZ	06504	125-40S	.FILTER ELEMENT, FLUI USE KITH WALBRO MFG FUEL PUMP UOC: AP2	1
48	PAOZZ	06504	92-158	.GASKET USE WITH WALBRO MFG FUEL PUMP UOC: AP2	1
				END OF FIGURE	

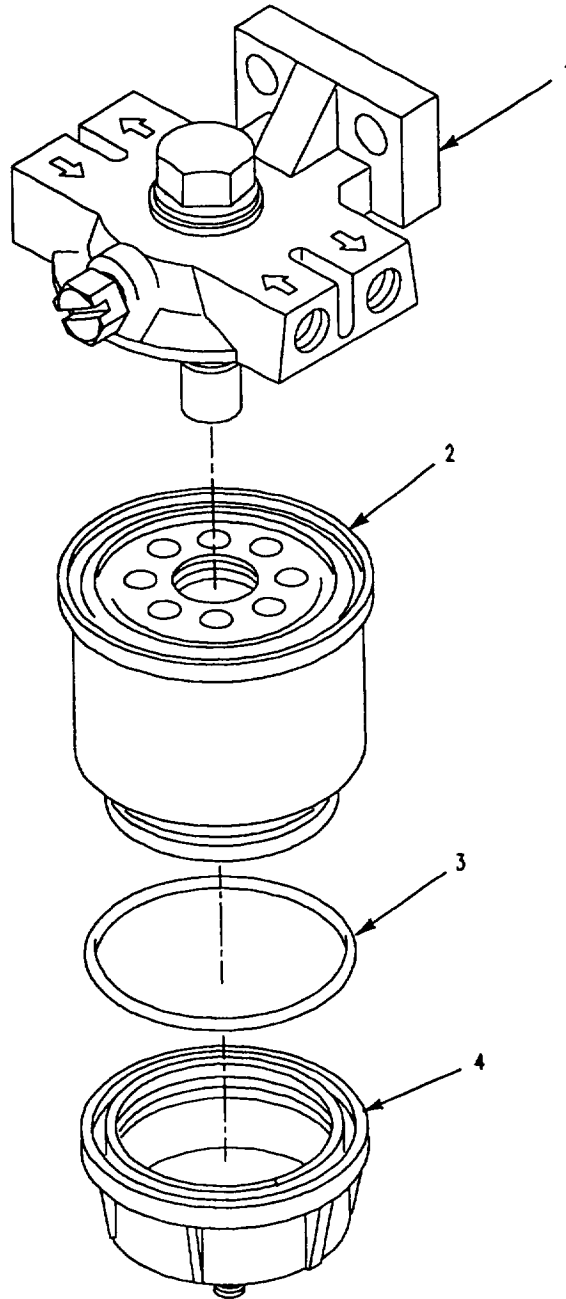
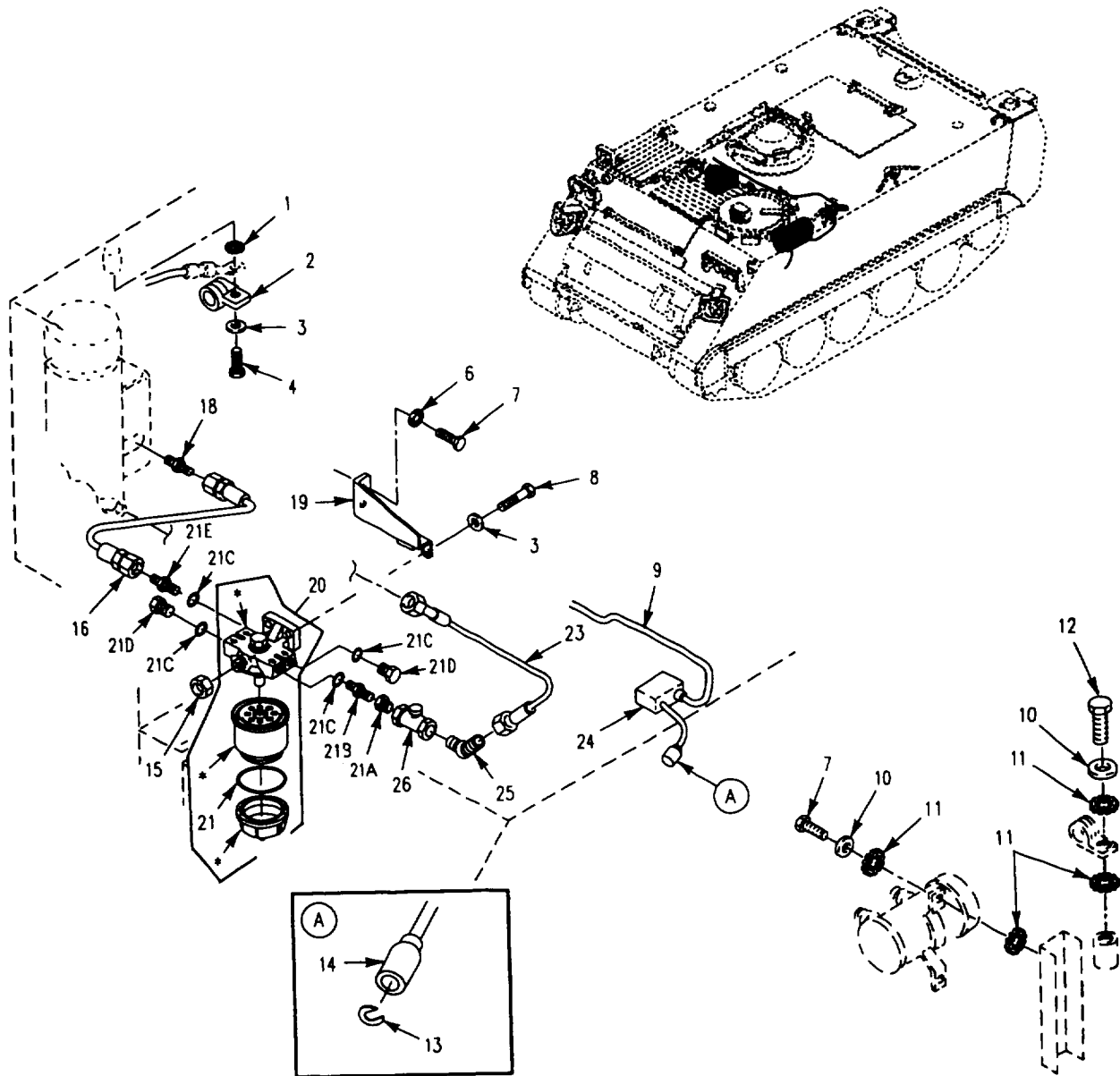

Figure 375. Fuel Filter/Separator

SECTION II

TM 9-2350-277-24P

(1) ITEM NO	(2) SMR CODE	(3) CAGE	(4) PART NUMBER	(5) DESCRIPTION AND USABLE ON CODE (UOC)	(6) QTY
				GROUP 3303 WINTERIZATION KITS CONTINUED FIG. 375 FUEL FILTER/SEPARATOR	
1	XAOZZ	19207	12345932-1	FILTER HEAD UOC: AP2, AP3, AP5, AP7	1
2	KFOZZ	19207	12344779	FILTER, FUEL UOC: AP2, AP3, AP5, AP7	1
3	PAOZZ	81349	M83248/1-145	PACKING, PREFORMED UOC: AP2, AP3, AP5, AP7	1
4	XAOZZ	19207	12345932-2	BOWL, WATER COLLECTI UOC: AP2, AP3, AP5, AP7	1
				END OF FIGURE	



* COMPONENT OF ITEM

Figure 376. Heater Kit Fuel Lines and Fittings
(M1059A3, M113A3)

SECTION II

TM 9-2350-277-24P

(1) ITEM NO	(2) SMR CODE	(3) CAGE	(4) PART NUMBER	(5) DESCRIPTION AND USABLE ON CODE (UOC)	(6) QTY
				GROUP 3303 WINTERIZATION KITS CONTINUED FIG. 376 HEATER KIT FUEL LINES AND FITTINGS (M113A3, M1059A3)	
1	PAOZZ	96906	MS45904-60	WASHER, LOCK UOC: APC, AP6	1
2	PAOZZ	96906	MS21919WDG9	CLAMP, LOOP UOC: APC, AP6	1
3	PAOZZ	96906	MS27183-8	WASHER, FLAT UOC: APC, AP6	3
4	PAOZZ	96906	MS35206-264	SCREW, MACHINE..... UOC: APC, AP6	1
6	PAOZZ	96906	MS35338-44	WASHER, LOCK UOC: APC, AP6	2
7	PAOZZ	80204	B1821AH025C075N	SCREW, CAP, HEXAGON H UOC: APC, AP6	2
8	PAOZZ	80204	B1821AH025C100N	SCREW, CAP, HEXAGON H UOC: APC, AP6	2
9	PAOZZ	19207	10942956	WIRING HARNESS, BRAN UOC: APC, AP6	1
10	PAOZZ	96906	MS27183-10	WASHER, FLAT UOC: APC, AP6	2
11	PAOZZ	96906	MS45904-68	WASHER, LOCK..... UOC: APC, AP6	4
12	PAOZZ	96906	MS90725-5	SCREW, CAP, HEXAGON H UOC: APC, AP6	1
13	PAOZZ	19207	8338573	WASHER, SLOTTED UOC: APC, AP6	1
14	PAOZZ	19207	8338572	SHELL, ELECTRICAL CO UOC: APC, AP6	1
15	PAOZZ	96906	MS51922-1	NUT, SELF-LOCKING, HE UOC: APC, AP6	2
16	PAOZZ	96906	MS52103A060140R	HOSE ASSEMBLY, NONE..... UOC: APC, AP6	1
18	PAOZZ	19207	12308221	NIPPLE, PIPE..... UOC: APC, AP6	3
19	PAOZZ	19207	12354621-1	BRACKET UOC: APC, AP6	1
20	PAOOO	55752	120R-GD-05	FILTER-SEPARATOR, LI SEE FIG 375 UOC: APC, AP6	1
21	PAOZZ	96906	MS515122A6S	.ELBOW, TUBE UOC: APC, AP6	1
21A	PAOZZ	19207	12382183	ADAPTER UOC: APC, AP6	1
21B	PAOZZ	19207	12268722	NIPPLE, TANK..... UOC: APC, AP6	1
21C	PAOZZ	96906	MS29512-06	PACKING, PREFORMED UOC: APC, AP6	1
21D	PAOZZ	96906	MS51840-25	PLUG, MACHINE THREAD UOC: APC, AP6	1
21E	PAOZZ	96906	MS51527A6	ELBOW, TUBE TO BOSS UOC: APC, AP6	1
23	PAOZZ	96906	MS52103A060150R	HOSE ASSEMBLY, NONME UOC: APC, AP6	1
24	PAOZZ	19207	11669705	CONTROL BOX, ELECTRI SEE FIG. 370..... UOC: APC, AP6	1
25	PAOZZ	96906	MS51508A6	ELBOW, PIPE TO TUBE UOC: APC, AP6	1
26	PAOZZ	19207	12298210-1	VALVE, BALL..... UOC: APC, AP6	1
				END OF FIGURE	

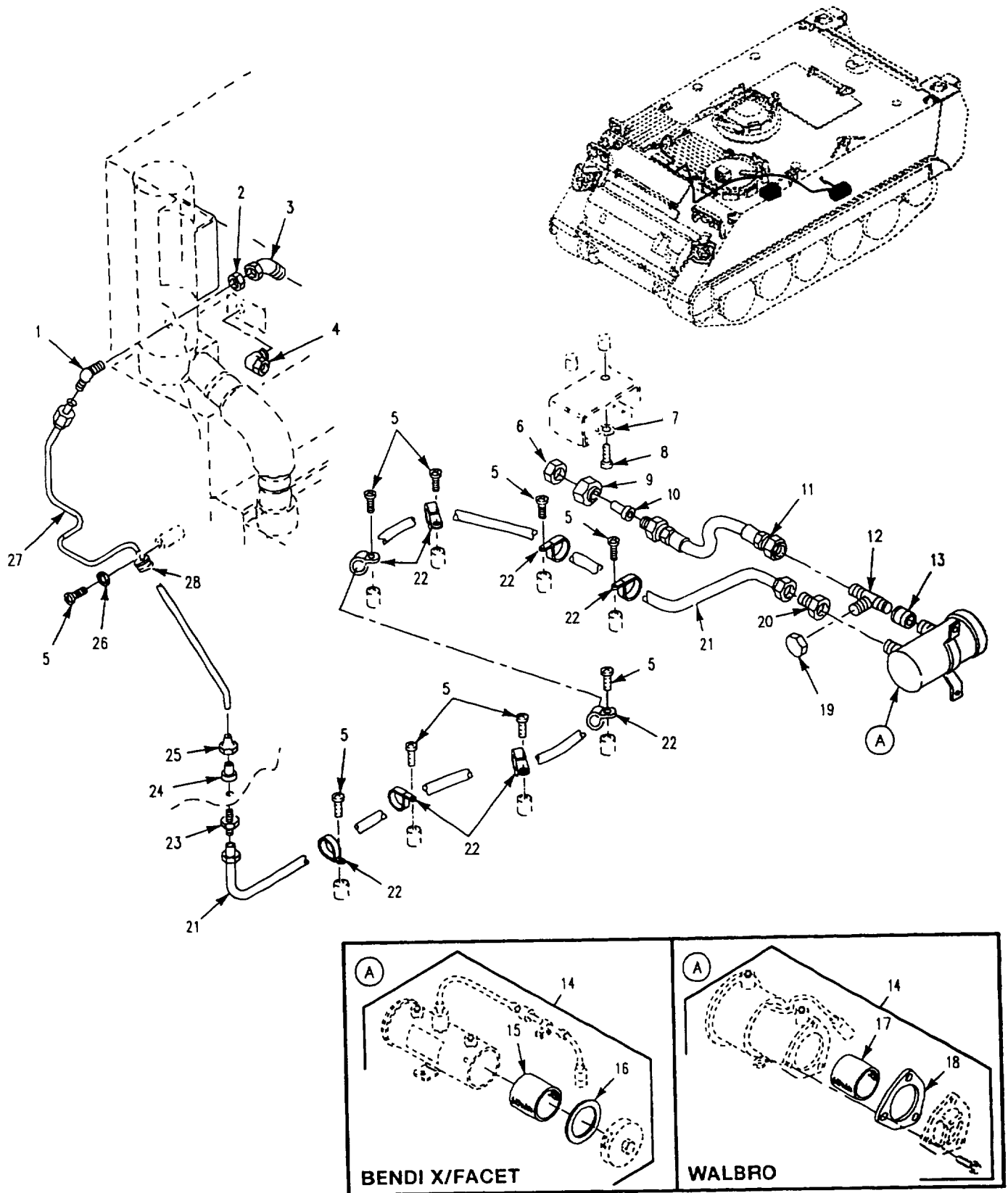

Figure 377. Heater Kit Fuel Lines and Fittings
(M1059A3, M113A3)

SECTION II

TM 9-2350-277-24P

(1) ITEM NO	(2) SMR CODE	(3) CAGE	(4) PART NUMBER	(5) DESCRIPTION AND USABLE ON CODE (UOC)	(6) QTY
				GROUP 3303 WINTERIZATION KITS CONTINUED FIG. 377 HEATER KIT FUEL LINES AND FITTINGS (M113A3, M1064A3)	
1	PAOZZ	96906	MS51507A6	ELBOW, TUBE..... UOC: APC, AP6	1
2	PAOZZ	96906	MS51860-55	LOCKNUT, TUBE FITTIN UOC: APC, AP6	1
3	PAOZZ	96906	MS51522A6S	ELBOW, TUBE UOC: APC, AP6	1
4	PAOZZ	81343	6-6 070221CA	ELBOW, TUBE UOC: APC, AP6	1
5	PAOZZ	96906	MS35206-263	SCREW, MACHINE UOC: APC, AP6	9
6	PAOZZ	96906	MS51532B12	CAP, TUBE UOC: APC, AP6	1
7	PAOZZ	96906	MS45904-69	WASHER, LOCK..... UOC: APC, AP6	2
8	PAOZZ	96906	MS35206-279	SCREW, MACHINE UOC: APC, AP6	2
9	PAOZZ	96906	MS11531B12	NUT, TUBE COUPLING UOC: APC, AP6	1
10	PAOZZ	80205	NAS1564-12-6	REDUCER BODY, TUBE..... UOC: APC, AP6	1
11	PAOZZ	96906	MS52103A060180R	HOSE ASSEMBLY, NONME UOC: APC, AP6	1
12	PAOZZ	96906	MS51511A6	TEE, PIPE TO TUBE UOC: APC, AP6	1
13	PAOZZ	96906	MS39233-2	COUPLING, PIPE UOC: APC, AP6	1
14	PAOZZ	96906	MS51321-2	PUMP, FUEL , ELECTRICA UOC: APC, AP6	1
15	PAOZZ	72850	479729	.STRAINER ELEMENT, SE USE WITH BENDIX/FACET MFG FUEL UOC: APC, AP6	1
16	PAOZZ	72850	479136	.GASKET USE WITH BENDIX/FACET MFG FUEL PUMP UOC: APC, AP6	1
17	PAOZZ	06504	125-40S	.FILTER ELEMENT, FLUI USE WITH WALBRO MFG FUEL PUMP..... UOC: APC, AP6	1
18	PAOZZ	06504	92-158	.GASKET USE WITH WALBRO MFG FUEL PUMP..... UOC: APC, AP6	1
19	PAOZZ	96906	MS51532B6	CAP, TUBE UOC: APC, AP6	1
20	PAOZZ	96906	MS51816-SA	ADAPTER, STRAIGHT, PI..... UOC: APC, AP6	1
21	PAOZZ	19207	10932707-19	HOSE ASSEMBLY, NONME UOC: APC, AP6	1
22	PAOZZ	96906	MS21919WDG10	CLAMP, LOOP UOC: APC, AP6	8
23	PAOZZ	96906	MS51812-5A	NIPPLE, TUBE UOC: APC, AP6	1
24	PAOZZ	81343	6 080115BC	SLEEVE , CLINCH, TUBE UOC: APC, AP6	1
25	PAOZZ	96906	MS51823-5	NUT, TUBE COUPLING UOC: APC, AP6	1
26	PAOZZ	96906	MS35333-39	WASHER, LOCK..... UOC: APC, AP6	1
27	PAOZZ	19207	12354633	TUBE ASSEMBLY, METAL UOC: APC, AP6	1
28	PAOZZ	96906	MS21919WDG6	CLAMP, LOOP UOC: APC, AP6	1
				END OF FIGURE	

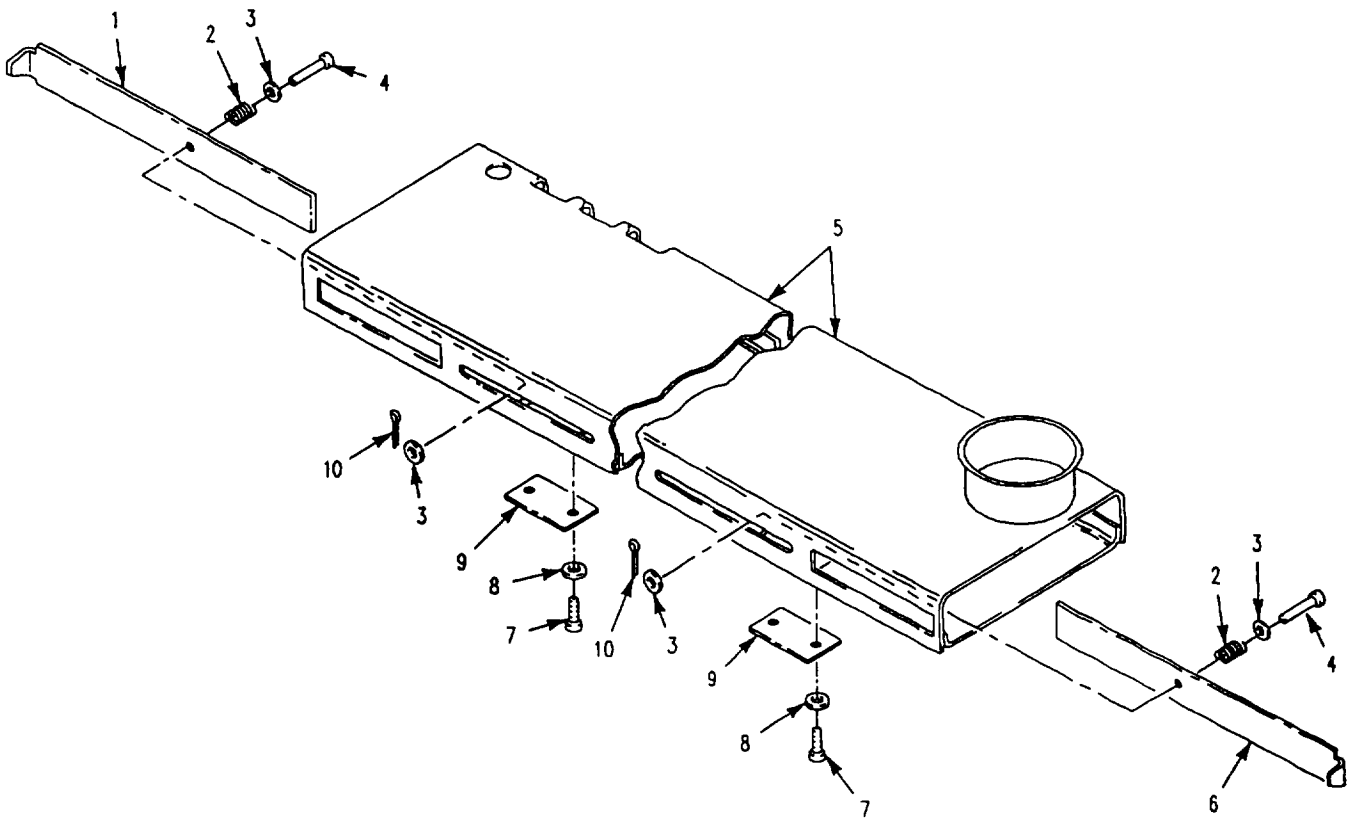

Figure 378. Personnel Heater Duct

SECTION II

TM 9-2350-277-24P

(1) ITEM NO	(2) SMR CODE	(3) CAGE	(4) PART NUMBER	(5) DESCRIPTION AND USABLE ON CODE (UOC)	(6) QTY
				GROUP 3303 WINTERIZATION KITS CONTINUED FIG. 378 PERSONNEL HEATER DUCT	
1	XAOZZ	19207	10875586	VALVE	1
2	PAOZZ	96906	MS24585-1281	SPRING, HELICAL, COMP	2
3	PAOZZ	96906	MS27183-10	WASHER, FLAT.....	4
4	PAOZZ	96906	MS20392-3C33	PIN, STRAIGHT, HEADED	2
5	XAOZZ	19207	10875581	DUCT	1
6	XAOZZ	19207	10875595	VALVE	1
7	PAOZZ	96906	MS24617-1	SCREW, TAPPING	2
8	PAOZZ	96906	MS27183-5	WASHER, FLAT	4
9	XAOZZ	19207	10875582	PLATE	2
10	PAOZZ	96152	A82-1	PIN, COTTER	2
				END OF FIGURE	

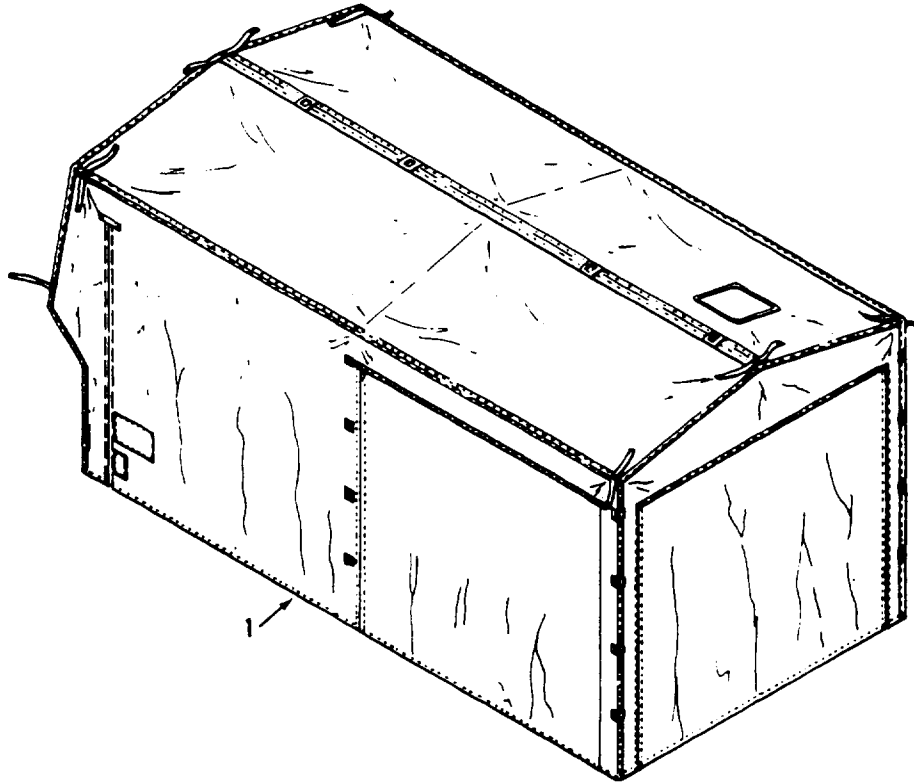

Figure 379. Covered Extension Liner
(M577A3)

SECTION II

TM 9-2350-277-24P

(1) ITEM NO	(2) SMR CODE	(3) CAGE	(4) PART NUMBER	(5) DESCRIPTION AND USABLE ON CODE (UOC)	(6) QTY
1	PAOFF	19207	11633143	GROUP 3303 WINTERIZATION KITS CONTINUED FIG. 379 COVERED EXTENSION LINER (M577A3) COVER, FITTED, VEHICU UOC: AP5 END OF FIGURE	1

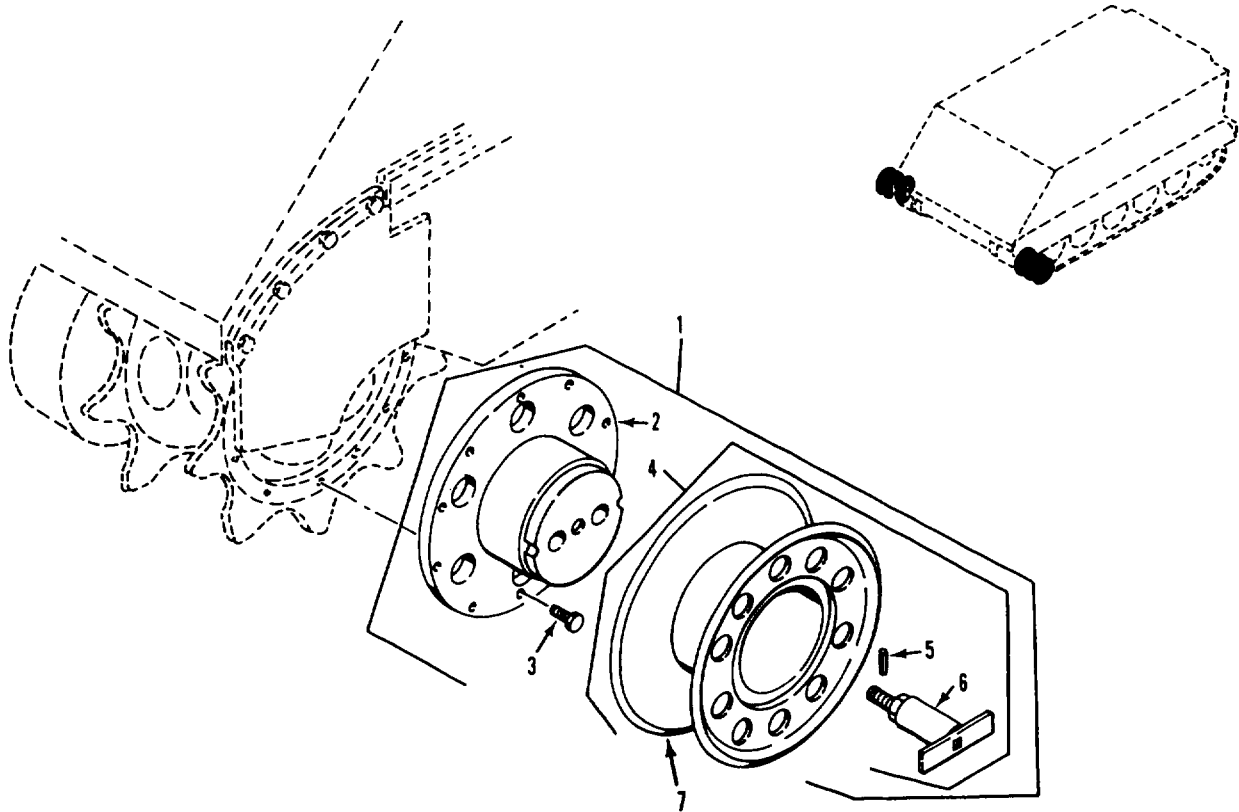

Figure 379A. Capstan Drum and Adapter Kit
(M1059A3)

SECTION II

TM 9-2350-277-24P

(1) ITEM NO	(2) SMR CODE	(3) CAGE	(4) PART NUMBER	(5) DESCRIPTION AND USABLE ON CODE (UOC)	(6) QTY
				GROUP 3307 SPECIAL PURPOSE KITS FIG. 379A CAPSTAN DRUM AND ADAPTER KIT (M1059A3)	
1	PDFZZ	19207	5703657	PARTS KIT, WINCH..... UOC: AP6	1
2	PAOZZ	19207	11589628	.WINCH, DRUM, VEHICLE..... UOC: AP6	2
3	PAOZZ	80204	B1821BH050F250N	SCREW, CAP, HEXAGON H..... UOC: AP6	20
4	PAOOO	19207	11598162	.DRUM ASSEMBLY, CAPST..... UOC: AP6	2
5	PAOZZ	96906	MS16562-52	..PIN, SPRING..... UOC: AP6	1
6	PAOZZ	19207	11589648	..RETAINER, DRUM, CAPST..... UOC: AP6	1
7	XAOZZ	19207	11598161	..DRUM..... UOC: AP6	1
				END OF FIGURE	

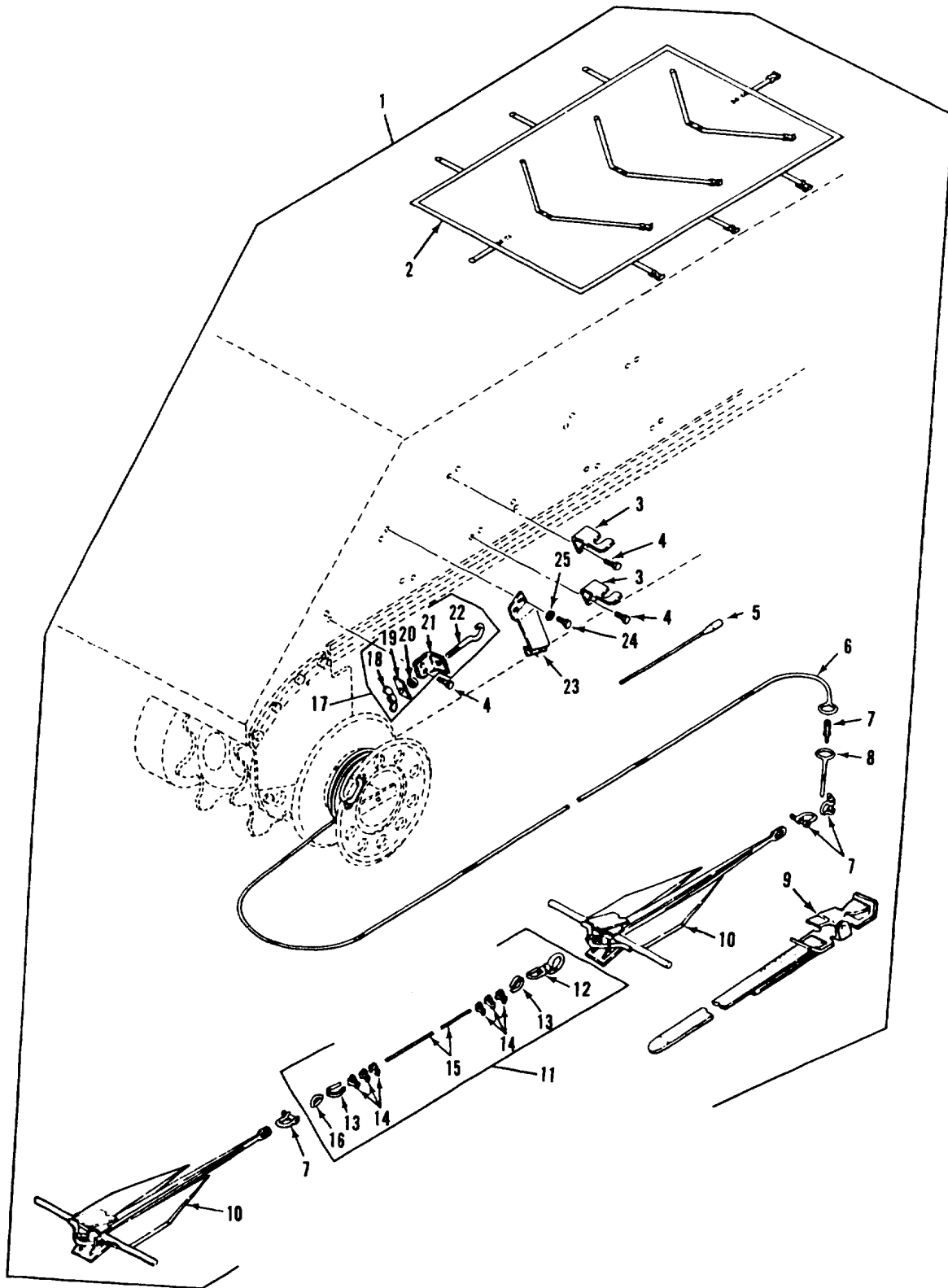

Figure 379B. Vehicle Anchor Kit
(M1059A3)

SECTION II

TM 9-2350-277-24P

(1) ITEM NO	(2) SMR CODE	(3) CAGE	(4) PART NUMBER	(5) DESCRIPTION AND USABLE ON CODE (UOC)	(6) QTY
				GROUP 3307 SPECIAL PURPOSE KITS CONTINUED FIG. 379B VEHICLE ANCHOR KIT (M1059A3)	
1	PDFZZ	19207	5703656	PARTS KIT, ANCHOR, CA..... UOC: AP6	1
2	PAOZZ	19207	11616452	.TARPAULIN UOC: AP6	1
3	PAOZZ	19207	11616450	.BRACKET, ANGLE UOC: AP6	4
4	PAOZZ	80204	B1821BH050C150N	.SCREW, CAP, HEXAGON H..... UOC: AP6	12
5	PAOZZ	19207	11616463	.FID, CAPSTAN UOC: AP6	1
6	PAOZZ	19207	11598086-2	.ROPE, FIBROUS..... UOC: AP6	4
7	PAOZZ	18876	8485436	.SHACKLE UOC: AP6	6
8	PAOZZ	19207	11598086-1	.FIBER ROPE ASSEMBLY UOC: AP6	2
9	PAOZZ	19207	8690534	.STRAP, WEBBING..... UOC: AP6	4
10	PAOZZ	19207	11598203	.ANCHOR, CAPSTAN UOC: AP6	2
11	PAOOO	19207	11598114	.CABLE, ANCHOR UOC: AP6	2
12	PAOZZ	19207	11598124	..HOOK, HOIST..... UOC: AP6	1
13	PAOZZ	88044	AN100C10	..THIMBLE, RO PE..... UOC: AP6	2
14	PAOZZ	96906	MS16842-4	..CLAMP, WIRE ROPE, SAD UOC: AP6	6
15	MFFZZ	19207	11598114-1	..CABLE MAKE FROM CABLE, P/N 1-87X19 5/16 DIA, and 26 FT LG UOC: AP6	1
16	PAOZZ	19207	10865755	..LINK, CHAIN, END..... UOC: AP6	1
17	PAOOO	19207	11616451	.HOOK ASSEMBLY UOC: AP6	2
18	PAOZZ	96906	MS35425-44	..NUT, PLAIN, WING..... UOC: AP6	1
19	PAOZZ	19207	11616447	..NUT, HOOK, CAPSTAN UOC: AP6	1
20	PAOZZ	19207	11616445	..SPACER, SLEEVE UOC: AP6	1
21	PAOZZ	19207	11616449	..BRACKET, ANGLE UOC: AP6	1
22	PAOZZ	19207	11616446	..HOOK, CAPSTAN ANCHOR..... UOC: AP6	1
23	PAOZZ	19207	11616448	.SUPPORT, STOWAGE AN UOC: AP6	2
24	PAOZZ	80204	B1821BH050C138N	.SCREW, CAP, HEXAGON H..... UOC: AP6	8
25	PAOZZ	96906	MS27183-18	.WASHER, FLAT UOC: AP6	8
				END OF FIGURE	

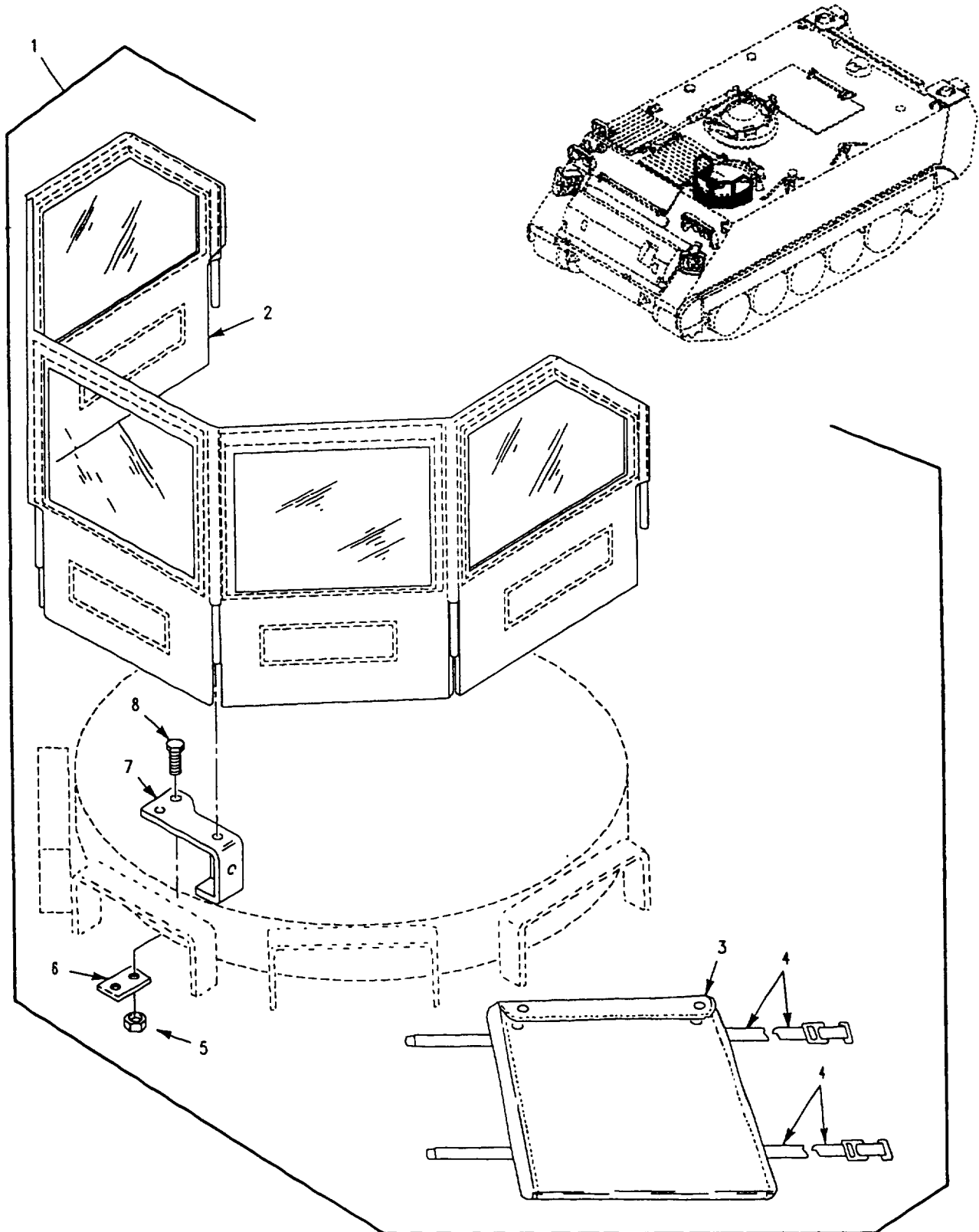

Figure 380. Installation Kit, Windshield

SECTION II

TM 9-2350-277-24P

(1) ITEM NO	(2) SMR CODE	(3) CAGE	(4) PART NUMBER	(5) DESCRIPTION AND USABLE ON CODE (UOC)	(6) QTY
				GROUP 3307 SPECIAL PURPOSE KITS CONTINUED FIG. 380 INSTALLATION KIT, WINDSHIELD	
1	PDOZZ	19207	11589494	INSTALLATION KIT, WI.....	1
2	PAOZZ	19207	11589495	.WINDOW, VEHICULAR	1
3	PAOZZ	19207	11589542	.BAG, TEXTILE	1
4	PAOZZ	19207	8690483	.STRAP, WEBBING.....	2
5	PAOZZ	96906	MS21044N4	.NUT, SELF-LOCKING, HE.....	10
6	PAOZZ	19207	11589500	.SPACER, PLATE.....	5
7	PAOZZ	19207	11589496	.BRACKET, WINDSHIELD.....	5
8	PAOZZ	96906	MS90727-8	.SCREW CAP, HEXAGON H.....	10
				END OF FIGURE	

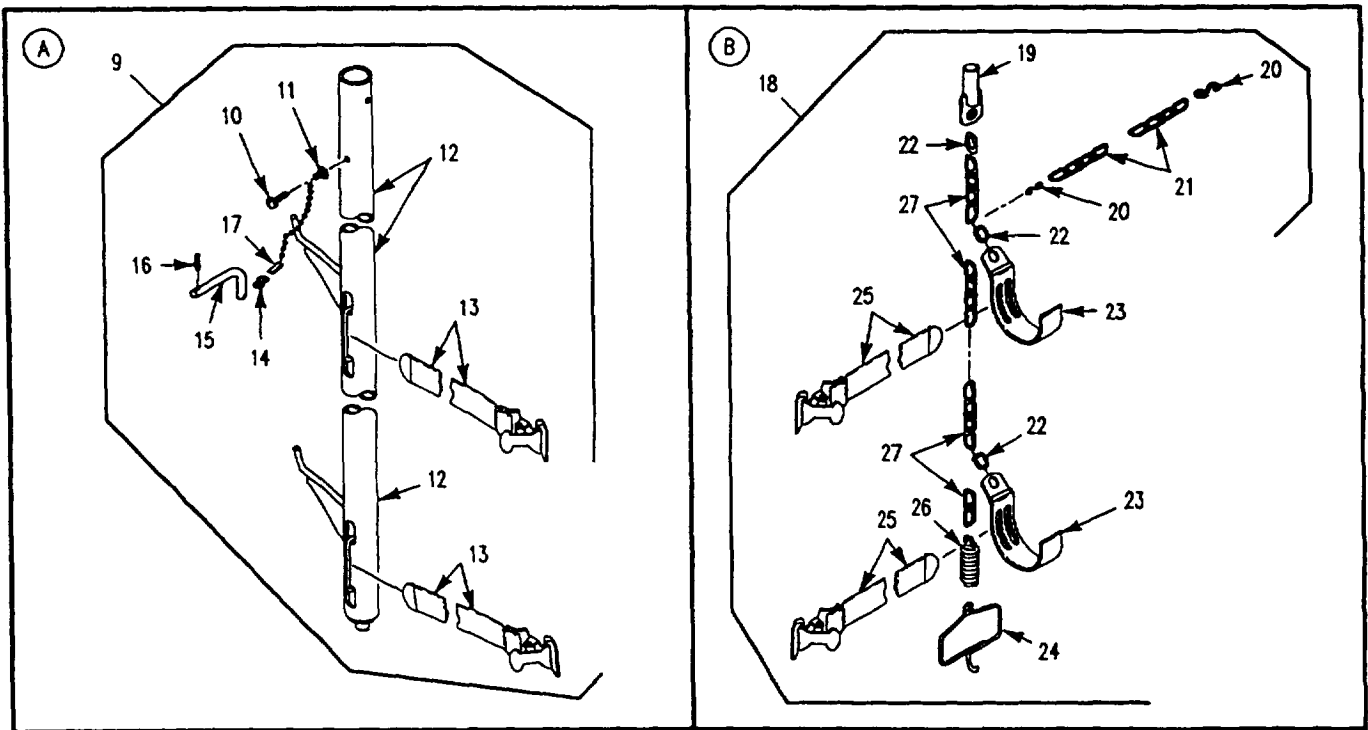
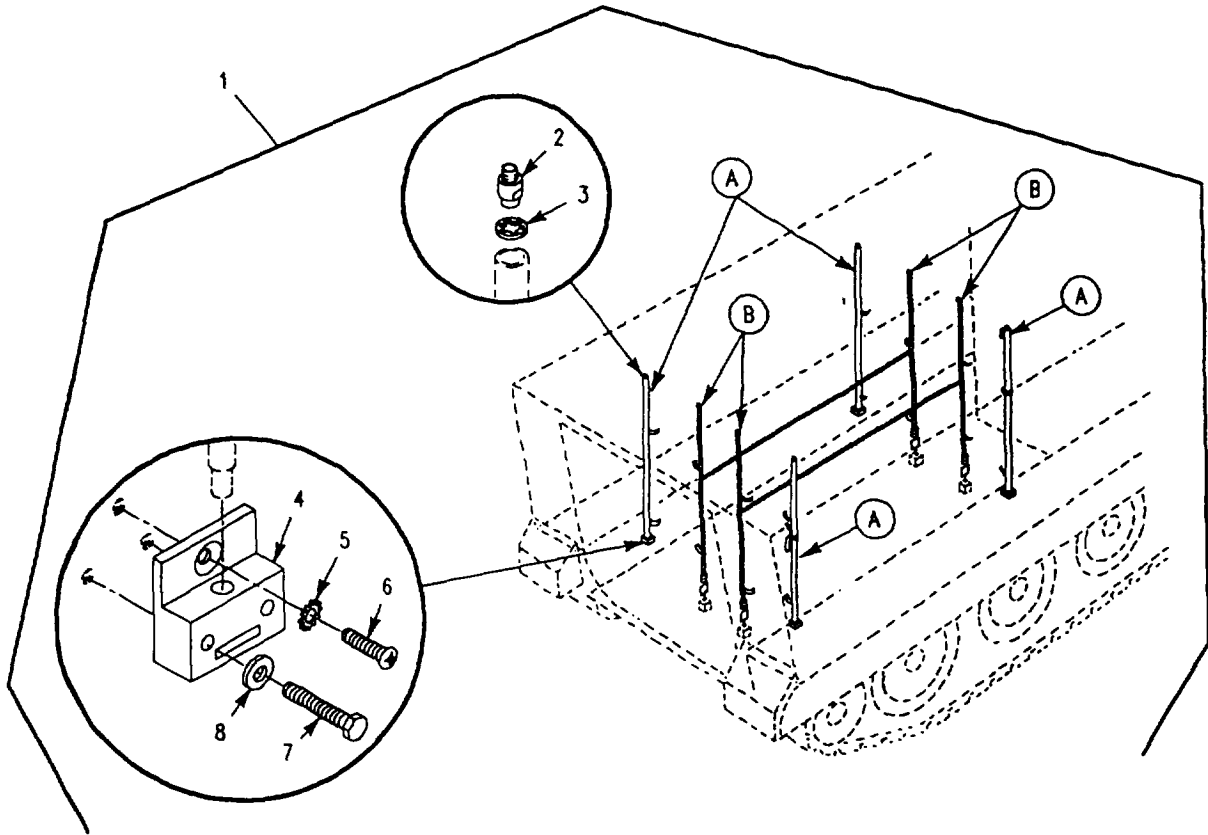

Figure 381. Litter Kit
(M113A3)

SECTION II

TM 9-2350-277-24P

(1) ITEM NO	(2) SMR CODE	(3) CAGE	(4) PART NUMBER	(5) DESCRIPTION AND USABLE ON CODE (UOC)	(6) QTY
				GROUP 3307 SPECIAL PURPOSE KITS CONTINUED FIG. 381 LITTER KIT (M113A3)	
1	PDOZZ	19207	12354700	LITTER KIT..... UOC: APC	1
2	PAOZZ	19207	12354702	.PIN, GROOVED, HEADED UOC: APC	4
3	PAOZZ	96906	MS35333-44	.WASHER, LOCK..... UOC: APC	4
4	PAOZZ	19207	12358714	.BRACKET, MOUNTING UOC: APC	4
5	PAOZZ	96906	MS35336-39	.WASHER, LOCK UOC: APC	4
6	PAOZZ	96906	MS35190-318	.SCREW, MACHINE..... UOC: APC	4
7	PAOZZ	80204	B1821BH038C225N	.SCREW, CAP, HEXAGON H..... UOC: APC	8
8	PAOZZ	96906	MS27183-13	.WASHER, FLAT UOC: APC	8
9	PAOOO	19207	10865708	.POST, LITER SUPPORT UOC: APC	4
10	PAOZZ	96906	MS21318-46	.SCREW, DRIVE UOC: APC	1
11	PAOZZ	21450	583131	.FASTENER, BEAD CHAIN UOC: APC	2
12	PAOZZ	19207	10865710	.POST, SUPPORT LITTER UOC: APC	1
13	PAOZZ	19207	8690466	.STRAP, WEBBING..... UOC: APC	2
14	PAOZZ	96906	MS87006-3	.HOOK CHAIN, S..... UOC: APC	1
15	PAOZZ	19207	10865712	.PIN, STRAIGHT, HEADED UOC: APC	1
16	PAOZZ	96906	MS16562-25	.PIN, SPRING..... UOC: APC	1
17	MOOZZ	12012	138	.CHAIN, BEAD MAKE FROM CHAIN, P/N 138..... UOC: APC	1
18	PFOOO	19207	10874814	.CHAIN ASSEMBLY, SING..... UOC: APC	4
19	XAOZZ	19207	10874767	.BOLT, EYE UOC: APC	1
20	PAOZZ	19207	506885	.HOOK, CHAIN, S..... UOC: APC	2
21	MOOZZ	19207	10932700P51	.CHAIN WELDED MAKE FROM CHAIN, P/N 10932700P..... UOC: APC	1
22	XDOZZ	19207	8704761	.LINK, CHAIN, DETACHAB..... UOC: APC	3
23	XAOZZ	19207	10875456	.HOOK, LITTER UOC: APC	2
24	PAOZZ	19207	10875281	.HOOK, CHAIN, LITTER UOC: APC	1
25	PAOZZ	19207	8690466	.STRAP, WEBBING..... UOC: APC	2
26	PAOZZ	19207	10874761	.SPRING, HELICAL, EXTE..... UOC: APC	1
27	XAOZZ	19207	10932700P60	.CHAIN WELDED..... UOC: APC	1
				END OF FIGURE	

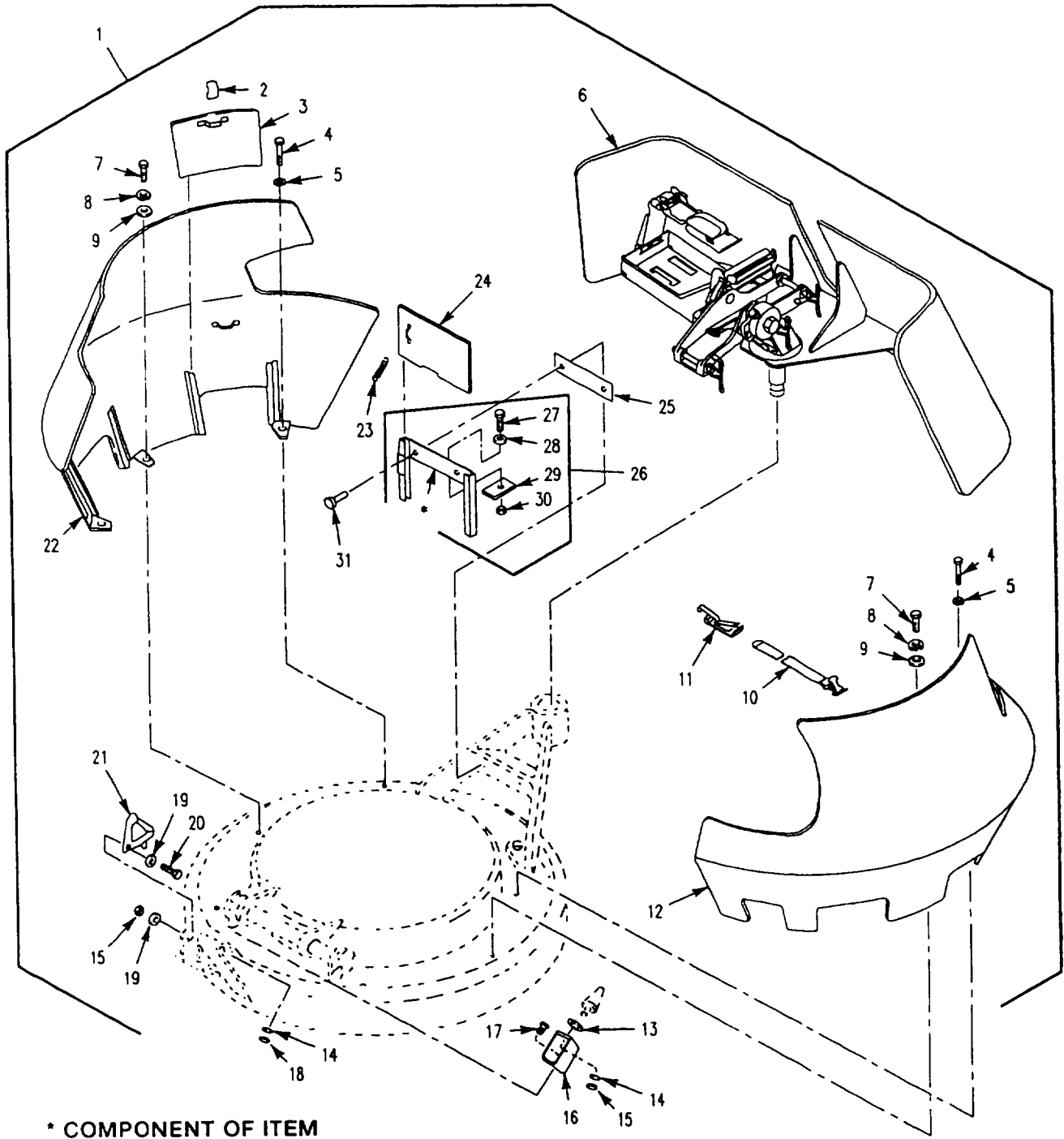

Figure 382. Kit, Shield
(M1064A3, M113A3)

SECTION II

TM 9-2350-277-24P

(1) ITEM NO	(2) SMR CODE	(3) CAGE	(4) PART NUMBER	(5) DESCRIPTION AND USABLE ON CODE (UOC)	(6) QTY
				GROUP 3307 SPECIAL PURPOSE KITS CONTINUED FIG. 382 KIT, SHIELD (M113A3, M1064A3)	
1	PDFZZ	19207	57K0433	KIT, SHIELD	1
				UOC: APC, AP2	
2	PAOZZ	19207	11616590	.CLIP SPRING TENSION	4
				UOC: APC, AP2	
3	PAOZZ	19207	11616587	.DOOR, HATCH, VEHICLE.....	4
				UOC: APC, AP2	
4	PAOZZ	96906	MS90727-165	.SCREW, CAP, HEXAGON H.....	2
				UOC: APC, AP2	
5	PAOZZ	96906	MS27183-21	.WASHER, FLAT	2
				UOC: APC, AP2	
6	PAOFZ	19207	12369657	.PLATE, MOUNTING SEE FIG. 383.....	1
				UOC: APC, AP2	
7	PAOZZ	80204	B1821BH050C125N	.SCREW, CAP, HEXAGON H.....	4
				UOC: APC, AP2	
8	PAOZZ	96906	MS35333-44	.WASHER, LOCK.....	2
				UOC: APC, AP2	
9	PAOZZ	96906	MS27183- 19	WASHER, FLAT	2
				UOC: APC, AP2	
10	PAOZZ	19207	8690465	.STRAP, WEBBING	1
				UOC: APC, AP2	
11	PAOZZ	19207	7013845	.CLAMP ASSY BOX HOLD	1
				UOC: APC, AP2	
12	PAOZZ	19207	11616668	.SHIELD ARMOR	1
				UOC: APC, AP2	
13	PAOZZ	96906	MS27183-22	.WASHER, FLAT	4
				UOC: APC, AP2	
14	PAOZZ	96906	MS27183-14	.WASHER, FLAT	2
				UOC: APC, AP2	
15	PAOZZ	96906	MS51922-17	.NUT, SELF-LOCKING, HE	2
				UOC: APC, AP2	
16	PAOZZ	19207	11616539	.BRACKET, DOUBLE ANGL	1
				UOC: APC, AP2	
17	PAOZZ	96906	MS90727-63	.SCREW, CAP, HEXAGON H.....	1
				UOC: APC, AP2	
18	PAOZZ	96906	MS51922-21	.NUT, SELF-LOCKING, HE.....	1
				UOC: APC, AP2	
19	PAOZZ	96906	MS27183-15	.WASHER, FLAT	2
				UOC: APC, AP2	
20	PAOZZ	80204	B1821BH038C350N	.SCREW, CAP, HEXAGON H.....	1
				UOC: APC, AP2	
21	PAOZZ	19207	11616565	.HOOK, HATCH, CUPOLA.....	1
				UOC: APC, AP2	
22	PAOZZ	19207	11616682	.SHIELD, ARMOR, LEFT.....	1
				UOC: APC, AP2	
23	PAOZZ	96906	MS87006-53	.HOOK, CHAIN, S	4
				UOC: APC, AP2	
24	PAOZZ	19207	11616555	.DOOR, HATCH, VEHICLE	1
				UOC: APC, AP2	
25	PAOZZ	19207	11616563	.SPACER, BEVEL	1
				UOC: APC, AP2	
26	PAOZZ	19207	11616576	.BRACKET, MOUNTING	1
				UOC: APC, AP2	
27	PAOZZ	96906	MS18154-60	.SCREW, CAP, HEXAGON H.....	1
				UOC: APC, AP2	
28	PAOZZ	96906	MS27183-14	.WASHER, FLAT	1
				UOC: APC, AP2	
29	PAOZZ	19207	11616576-4	.PLATE, BRACKET, DOOR.....	1

SECTION II

TM 9-2350-277-24P

(1) ITEM NO	(2) SMR CODE	(3) CAGE	(4) PART NUMBER	(5) DESCRIPTION AND USABLE ON CODE (UOC)	(6) QTY
30	PAOZZ	96906	MS51922-17	GROUP 3307 SPECIAL PURPOSE KITS CONTINUED FIG. 382 KIT, SHIELD, CONTINUED (M113A3, M1064A3) UOC: APC, AP2 ..NUT, SELF-LOCKING, HE.....	1
31	PAOZZ	96906	MS35190-319	UOC: APC, AP2 .SCREW, MACHINE..... UOC: APC, AP2	2
				END OF FIGURE	

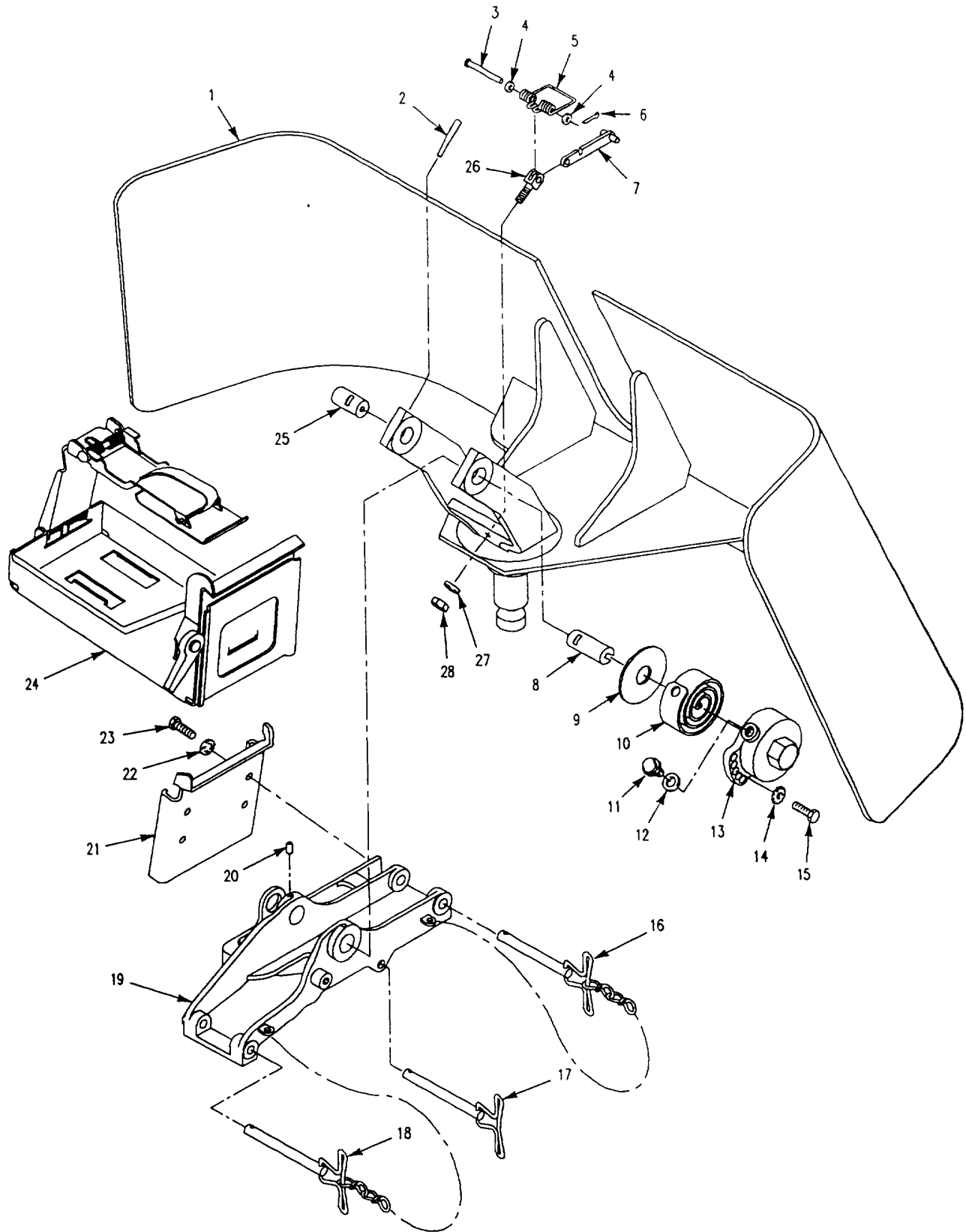

Figure 383. Mount, Shield Assembly
(M1064A3, M113A3)

SECTION II

TM 9-2350-277-24P

(1) ITEM NO	(2) SMR CODE	(3) CAGE	(4) PART NUMBER	(5) DESCRIPTION AND USABLE ON CODE (UOC)	(6) QTY
				GROUP 3307 SPECIAL PURPOSE KITS CONTINUED FIG. 383 MOUNT, SHIELD ASSEMBLY (M113A3, M1064A3)	
1	PAFZZ	19207	12369656	SPACER, PLATE UOC: APC, AP2	1
2	PAOZZ	19204	5384057	PIN, TAPERED, THREADE UOC: APC, AP2	2
3	PAOZZ	19204	5266489	PIN, GROOVED, HEADE UOC: APC, AP2	1
4	PAOZZ	96906	MS27183-10	WASHER, FLAT UOC: APC, AP2	2
5	PAOZZ	19207	5384062	SPRING, HELICAL, TORS UOC: APC, AP2	1
6	PAOZZ	96906	MS24665-132	PIN, COTTER UOC: APC, AP2	1
7	PAOZZ	19204	5384053	BAR, MACHINE GUN CRA UOC: APC, AP2	1
8	PAOZZ	19204	5384056	PIN, GROOVED, HEADLES UOC: APC, AP2	1
9	PAOZZ	19204	5384064	WASHER, FLAT UOC: APC, AP2	1
10	PAOZZ	19207	6297411	SPRING, SPIRAL, TORS UOC: APC, AP2	1
11	PAOZZ	19204	5384059	STUD, EQUILIBRATOR S UOC: APC, AP2	1
12	PAOZZ	96906	MS35333-46	WASHER, LOCK UOC: APC, AP2	1
13	PAOZZ	19204	6297412	CASE, MACHINE GUN EQ UOC: APC, AP2	1
14	PAOZZ	96906	MS35338-46	WASHER, LOCK UOC: APC, AP2	1
15	PAOZZ	80204	B1821BH038C125N	SCREW, CAP, HEXAGON H UOC: APC, AP2	1
16	PAOZZ	19207	7070292	PIN, QUICK RELEASE UOC: APC, AP2	1
17	PAOZZ	19204	7042932	PIN, QUICK RELEASE UOC: APC, AP2	1
18	PAOZZ	19207	7070291	PIN, QUICK RELEASE UOC: APC, AP2	1
19	PAOZZ	19204	7046652	CRADLE, MACHINE GUN UOC: APC, AP2	1
20	PAOZZ	19204	5328284	WICK UOC: APC, AP2	2
21	PAOZZ	19204	7046653	BRACKET, AMMUNITION UOC: APC, AP2	1
22	PAOZZ	96906	MS35333-42	WASHER, LOCK UOC: APC, AP2	4
23	PAOZZ	80204	B1821BH038C063N	SCREW, CAP, HEXAGON H UOC: APC, AP2	4
24	PAOZZ	19204	6590078	BOX, AMMUNITION UOC: APC, AP2	1
25	PAOZZ	19204	5384055	PIN, STRAIGHT, HEADLE UOC: APC, AP2	1
26	PAOZZ	19204	5384060	CLEVIS, ROD END UOC: APC, AP2	1
27	PAOZZ	96906	MS35338-45	WASHER, LOCK UOC: APC, AP2	3
28	PAOZZ	96906	MS51968-5	NUT, PLAIN, HEXAGON UOC: APC, AP2	3
				END OF FIGURE	

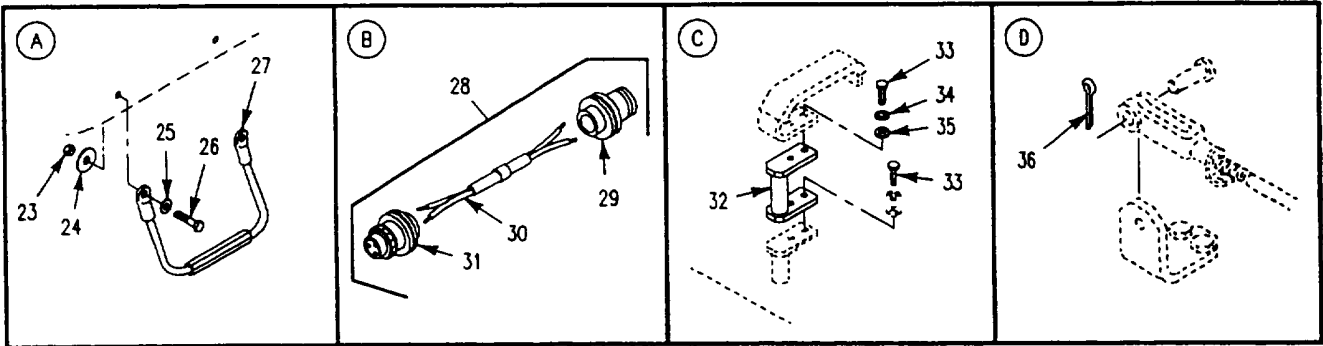
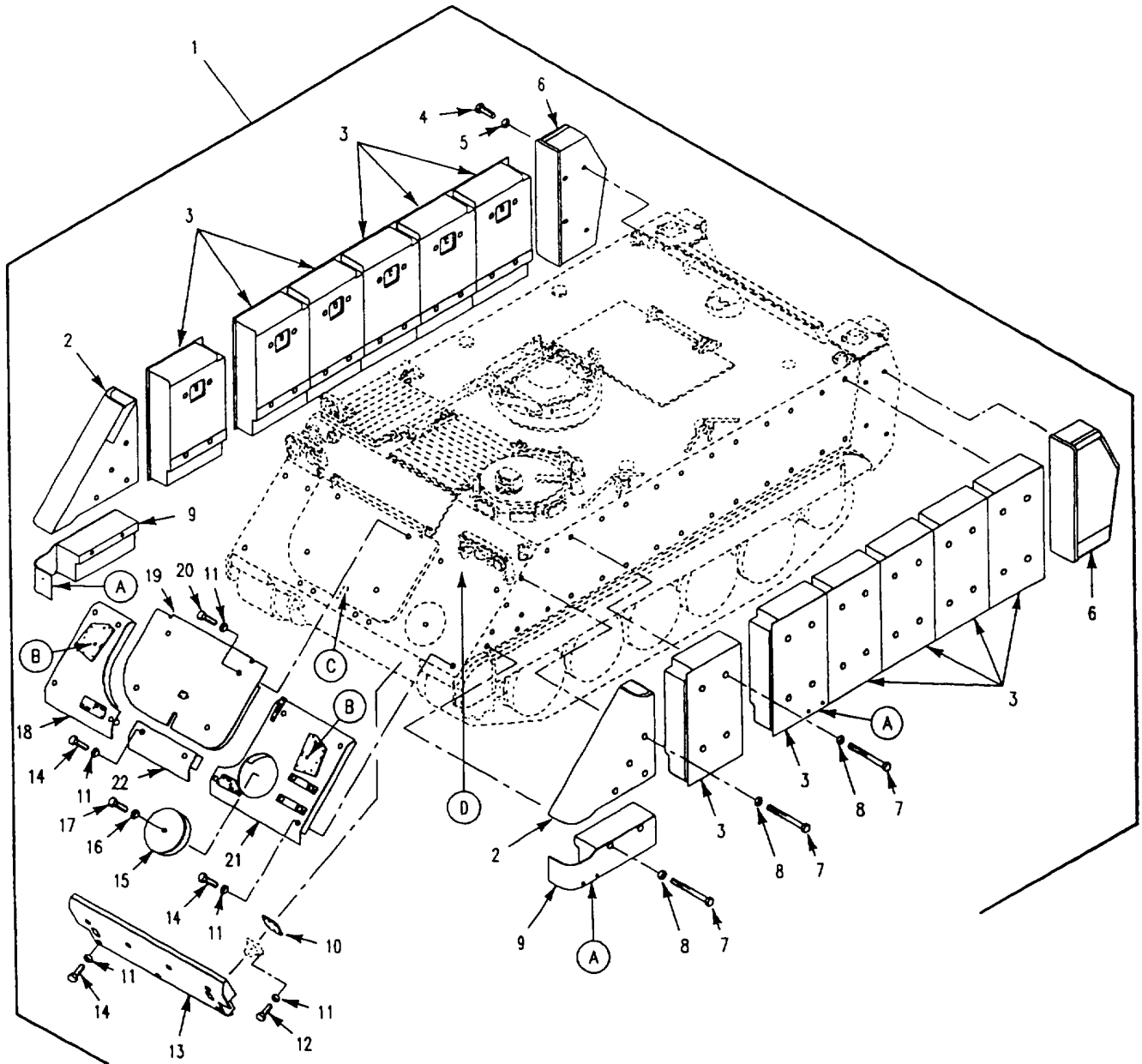

Figure 384. Armor Kit (57K0467)
(M113A3)

SECTION II

TM 9-2350-277-24P

(1) ITEM NO	(2) SMR CODE	(3) CAGE	(4) PART NUMBER	(5) DESCRIPTION AND USABLE ON CODE (UOC)	(6) QTY
				GROUP 3307 SPECIAL PURPOSE KITS CONTINUED FIG. 384 ARMOR KIT (57K0467) (M113A3)	
1	PDOZZ	19207	57K0467	KIT, ARMOR.....	1
				UOC: APC	
2	PAOZZ	19207	12369652-1	.PANEL, BODY, VEHICU LEFT SIDE	1
				UOC: APC	
2	PAOZZ	19207	12369652-2	.PANEL, BODY, VEHICU RIGHT SIDE	1
				UOC: APC	
3	PAOZZ	19207	12369638	.PANEL, BODY, VEHICU	12
				UOC: APC	
4	PAOZZ	80204	B1821BH063C138N	.SCREW, CAP, HEXAGON H	8
				UOC: APC	
5	PAOZZ	96906	MS27183-21	.WASHER, FLAT	8
				UOC: APC	
6	PAOOO	19207	12369679-1	.BOX, ACCESSORIES ST RIGHT SIDE, SEE FIG. 386	1
				UOC: APC	
6	PAOOO	19207	12369679-2	.BOX, ACCESSORIES ST LEFT SIDE, SEE FIG. 386	1
				UOC: APC	
7	PAOZZ	19207	12350244-1	.SCREW, CAP, HEXAGON	60
				UOC: APC	
8	PAOZZ	19204	10910174-38	.WASHER, FLAT	60
				UOC: APC	
9	PAOZZ	19207	12369648-1	.PANEL, BODY, VEHICU LEFT SIDE.....	1
				UOC: APC	
9	PAOZZ	19207	12369648-2	.PANEL, BODY, VEHICU RIGHT SIDE.....	1
				UOC: APC	
10	PAOZZ	19207	12354926	.SPACER, PLATE	2
				UOC: APC	
11	PAOZZ	19200	10910174-7	.WASHER, FLAT	40
				UOC: APC	
12	PAOZZ	80204	B1821BH063C250N	.SCREW, CAP, HEXAGON H.....	12
				UOC: APC	
13	PAOZZ	19207	12369649	.PANEL, BODY, VEHICU	1
				UOC: APC	
14	PAOZZ	80204	B1821BH063C550N	.SCREW, CAP, HEXAGON H.....	17
				UOC: APC	
15	PAOZZ	19207	12350204	.COVER, ACCESS	1
				UOC: APC	
16	PAOZZ	19200	10910174-40	.WASHER, FLAT	1
				UOC: APC	
17	PAOZZ	96906	MS90727-128	.SCREW, CAP, HEXAGON H.....	1
				UOC: APC	
18	AOOOO	19207	12350203	.ARMOR PLATE, LOWER, R SEE FIG. 388.....	1
				UOC: APC	
19	AOOOO	19207	12350205	.ARMOR PANEL, POWER P SEE FIG. 389.....	1
				UOC: APC	
20	PAOZZ	80204	B1821BH063C425N	.SCREW, CAP, HEXAGON H.....	4
				UOC: APC	
21	AOOOO	19207	12350202	.ARMOR PLATE, LOWER, L SEE FIG. 387.....	1
				UOC: APC	
22	PAOZZ	19207	12350198	.PANEL, BODY, VEHICU	1
				UOC: APC	
23	PAOZZ	96906	MS51922-9	.NUT, SELF-LOCKING, HE.....	6
				UOC: APC	
24	PAOZZ	88044	AN970-5	.WASHER, FLAT	6
				UOC: APC	
25	PAOZZ	96906	MS27183-13	.WASHER, FLAT	6
				UOC: APC	
26	PAOZZ	80204	B1821BH031C150N	.BOLT, MACHINE.....	6
				UOC: APC	

SECTION II

TM 9-2350-277-24P

(1) ITEM NO	(2) SMR CODE	(3) CAGE	(4) PART NUMBER	(5) DESCRIPTION AND USABLE ON CODE (UOC)	(6) QTY
				GROUP 3307 SPECIAL PURPOSE KITS CONTINUED FIG. 384 ARMOR KIT (57K0467), CONTINUED (M113A3)	
27	PAOZZ	19207	12359136	.STEP, CABLE UOC: APC	3
28	PAOOZ	19207	12354905	.CONNECTOR, RECEPTAC UOC: APC	2
29	PAOZA	96906	MS3101R14S-7P	..CONNECTOR, PLUG, ELEC..... UOC: APC	1
30	MOOZZ	81349	MS13486/1-3	..WIRE, ELECTRICAL MAKE FROM WIRE, P/N M13486/1-3..... UOC: APC	1
31	PAOZZ	96906	MS3106R14S-7S	..CONNECTOR, PLUG, ELEC..... UOC: APC	1
32	PAOZZ	19207	12354964-1	.DOOR, WATCH, VEHICLE..... UOC: APC	1
33	PAOZZ	80204	B1821BH038C100N	.SCREW, CAP, HEXAGON H..... UOC: APC	4
34	PAOZZ	96906	MS35333-42	.WASHER, LOCK..... UOC: APC	2
35	PAOZZ	96906	MS27183-14	.WASHER, FLAT..... UOC: APC	2
36	PAOZZ	96906	MS24665-370	.PIN, COTTER UOC: APC	1
				END OF FIGURE	

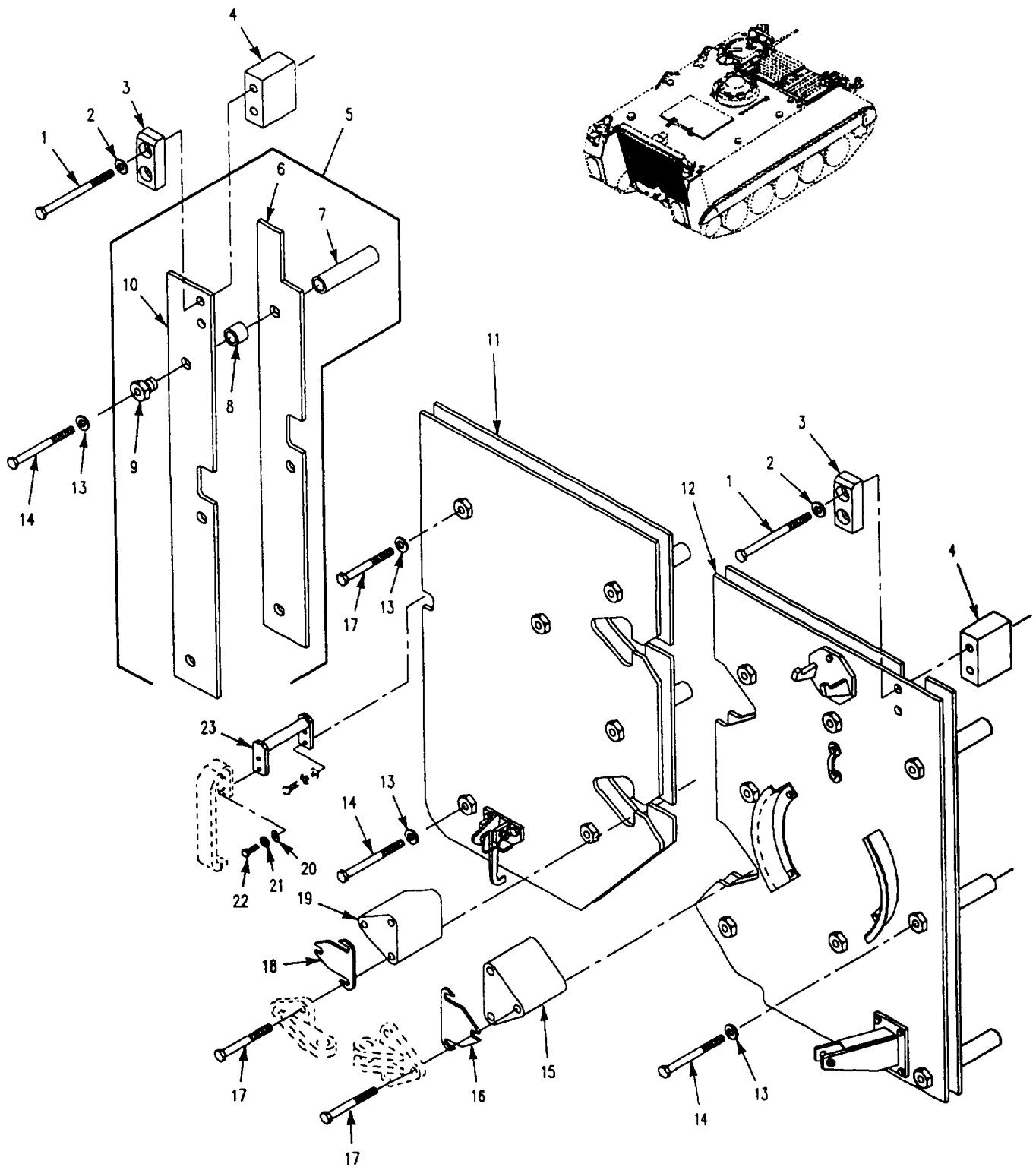

Figure 385. Armor Kit (57K0467)
(M113A3)

SECTION II

TM 9-2350-277-24P

(1) ITEM NO	(2) SMR CODE	(3) CAGE	(4) PART NUMBER	(5) DESCRIPTION AND USABLE ON CODE (UOC)	(6) QTY
				GROUP 3307 SPECIAL PURPOSE KITS CONTINUED FIG. 385 ARMOR KIT (57K10467) (M113A3)	
1	PAOZZ	80204	B1821BH063C550N	SCREW, CAP, HEXAGON H..... UOC: APC	4
2	PAOZZ	19200	10910174-7	WASHER, FLAT UOC: APC	4
3	PAOZZ	19207	12354893	PAD, CUSHIONING UOC: APC	2
4	PAOZZ	19207	12350160	BRACKET, MOUNTING UOC: APC	2
5	PAOOO	19207	12358354	ARMOR PLATE..... UOC: APC	1
6	PAOZZ	19207	12350247-2	.ARMOR PLATE UOC: APC	1
7	PAOZZ	19207	12369661-2	.SPACER, SLEEVE UOC: APC	3
8	PAOZZ	19207	12369662	.SPACER, SLEEVE UOC: APC	3
9	PAOZZ	19207	12369660	.BUT, SLEEVE..... UOC: APC	3
10	PAOZZ	19207	12350247-1	.ARMOR PLATE..... UOC: APC	1
11	AOOOO	19207	12358355	ARMOR ASSY, RAMP, DOO SEE FIG. 391..... UOC: APC	1
12	AOOOO	19207	12358353	ARMOR ASSY, RAMP, RIG SEE FIG. 390..... UOC: APC	1
13	PAOZZ	19204	10910174-38	WASHER, FLAT..... UOC: APC	18
14	PAOZZ	19207	12350244-3	SCREW, CAP, HEXAGON UOC: APC	16
15	PAOZZ	19207	12350167	SPACER, PLATE, RAMP H..... UOC: APC	2
16	PAOZZ	19207	12354853	SPACER, PLATE..... UOC: APC	2
17	PAOZZ	19207	12350244-2	SCREW, CAP, HEXAGON UOC: APC	13
18	PAOZZ	19207	12354852	SPACER, PLATE..... UOC: APC	2
19	PAOZZ	19207	12350168	SPACER, PLATE..... UOC: APC	2
20	PAOZZ	96906	MS27183-14	WASHER, FLAT UOC: APC	2
21	PAOZZ	96906	MS35333-42	WASHER, LOCK..... UOC: APC	2
22	PAOZZ	80204	B1821BH038C100N	SCREW, CAP, HEXAGON H..... UOC: APC	2
23	PAOZZ	19207	12354964-2	HANDLE, EXTENSION..... UOC: APC	1
				END OF FIGURE	

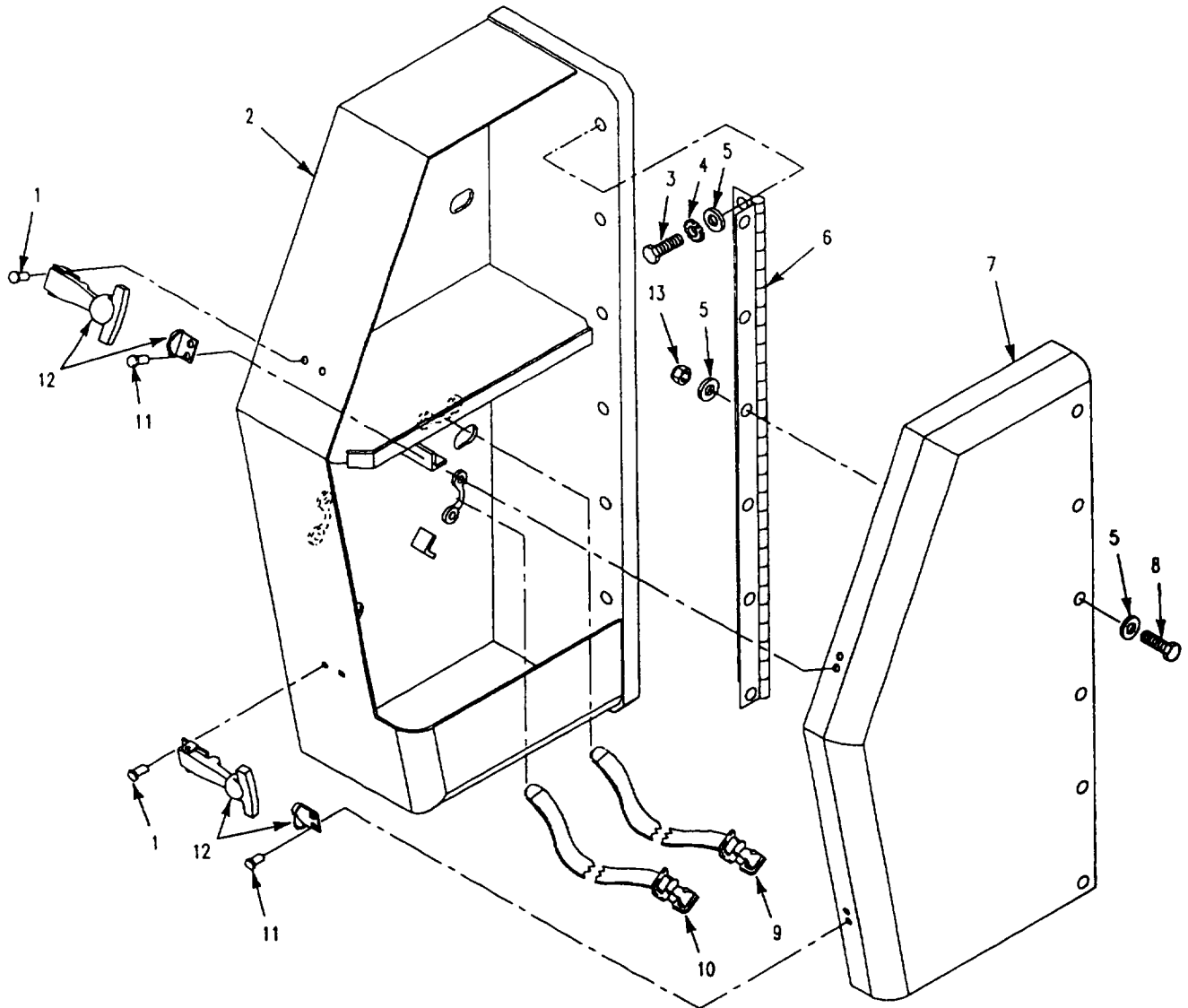

Figure 386. Vehicular Accessories Stowage Box
(M113A3)

SECTION II

TM 9-2350-277-24P

(1) ITEM NO	(2) SMR CODE	(3) CAGE	(4) PART NUMBER	(5) DESCRIPTION AND USABLE ON CODE (UOC)	(6) QTY
				GROUP 3307 SPECIAL PURPOSE KITS CONTINUED FIG. 386 VEHICULAR ACCESSORIES STORAGE BOX (M113A3)	
1	PAOZZ	53551	RV200C6-6	RIVET, BLIND UOC: APC	4
2	XAOZZ	19207	12369677-1	BOX, WELDMENT RIGHT SIDE UOC: APC	1
2	XAOZZ	19207	12369677-2	BOX, WELDMENT LEFT SIDE UOC: APC	1
3	PAOZZ	80204	B1821BH038C075N	SCREW, CAP, HEXAGON H UOC: APC	6
4	PAOZZ	96906	MS35335-35	WASHER, LOCK UOC: APC	6
5	PAOZZ	196906	MS27183-57	WASHER, FLAT UOC: APC	18
6	PAOZZ	19207	12369678	HINGE, ACCESS DOOR UOC: APC	1
7	PAOZZ	19207	12369676-1	DOOR, ACCESS RIGHT SIDE UOC: APC	1
7	PAOZZ	19207	12369676-2	DOOR, ACCESS LEFT SIDE UOC: APC	1
8	PAOZZ	80204	B1821BH038C100N	SCREW, CAP, HEXAGON H UOC: APC	6
9	PAOZZ	19207	8690470	STRAP, WEBBING UOC: APC	1
10	PAOZZ	19207	8690475	STRAP, WEBBING UOC: APC	1
11	PAOZZ	53551	RV200-6-5	RIVET, BLIND UOC: APC	4
12	PAOZZ	19207	12369681	LATCH, RIM UOC: APC	2
13	PAOZZ	96906	MS51922-17	NUT, SELF-LOCKING, HE UOC: APC	6
				END OF FIGURE	

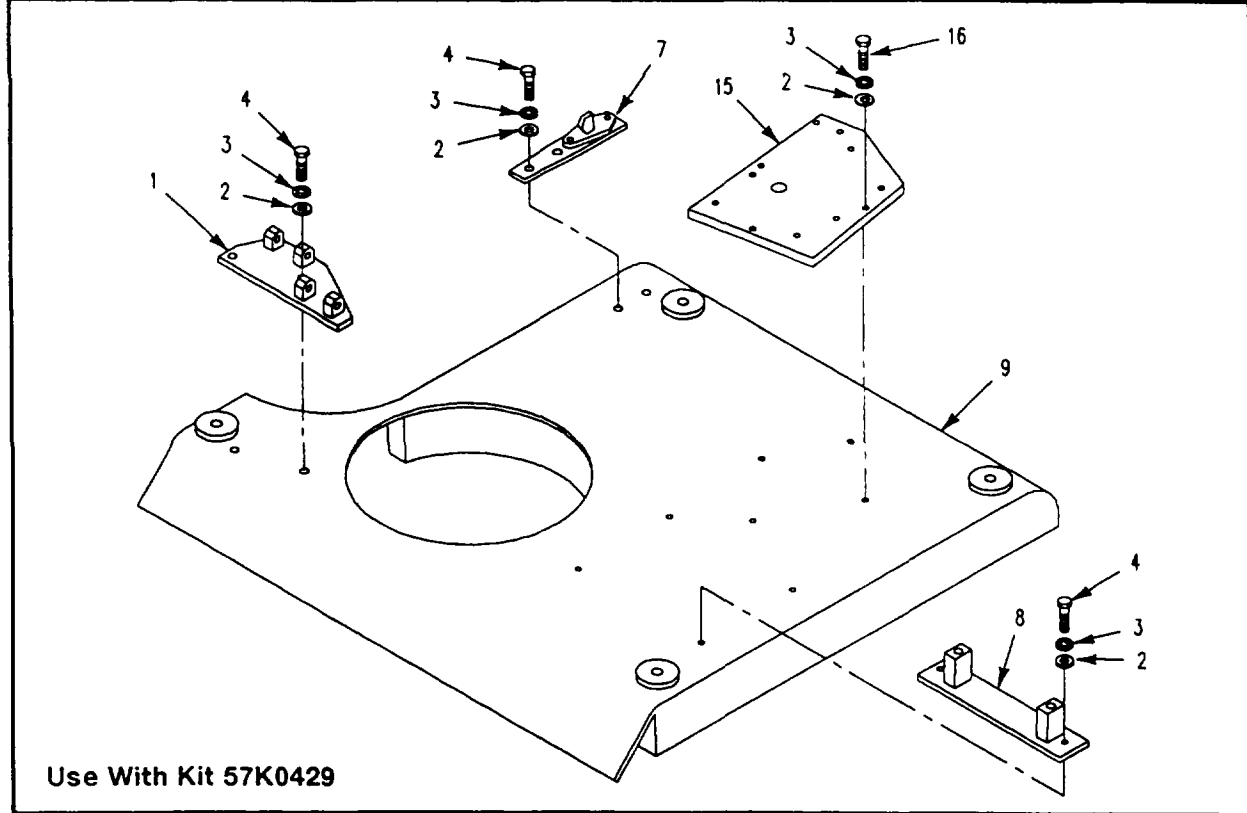
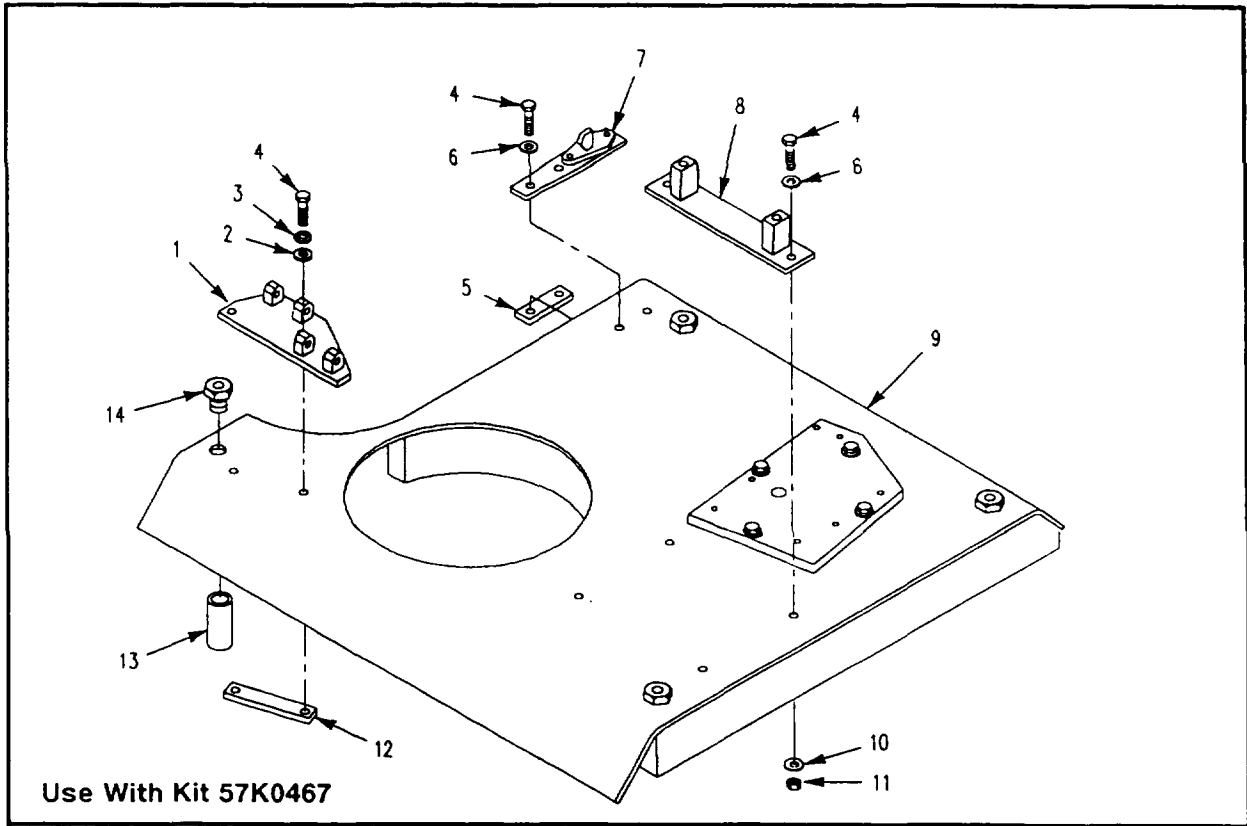

Figure 387. Armor Panel, Front Left (M113A3)

SECTION II

TM 9-2350-277-24P

(1) ITEM NO	(2) SMR CODE	(3) CAGE	(4) PART NUMBER	(5) DESCRIPTION AND USABLE ON CODE (UOC)	(6) QTY
				GROUP 3307 SPECIAL PURPOSE KITS CONTINUED FIG. 387 ARMOR PANEL, FRONT LEFT (M113A3)	
1	PAOZZ	19207	12350172	BRACKET, MOUNTING UOC: APC	1
2	PAOZZ	96906	MS27183-18	WASHER, FLAT PART OF KIT 57K0467 ONLY UOC: APC	2
2	PAOZZ	96906	MS27183-18	WASHER, FLAT PART OF KIT 57K0429 ONLY UOC: APC	12
3	PAOZZ	96906	MS35333-44	WASHER, LOCK PART OF KIT 57K(0467 ONLY UOC: APC	2
3	PAOZZ	96906	MS35333-44	WASHER, LOCK PART OF KIT 57K0429 ONLY UOC: APC	12
4	PAOZZ	96906	MS90727-114	SCREW, CAP, HEXAGON H PART OF KIT 57K(0467 ONLY UOC: APC	8
4	PAOZZ	80204	B1821BH050C175N	SCREW, CAP, HEXAGON H PART OF KIT 57K0429 ONLY UOC: APC	8
5	PAOZZ	19207	12350241-3	PLATE, MOUNTING PART OF KIT 57K0467 ONLY UOC: APC	1
6	PAOZZ	96906	MS27183-17	WASHER, FLAT PART OF KIT 57K0467 ONLY UOC: APC	6
7	PAOZZ	19207	12350182	STRIKE, CATCH, TRIM..... UOC: APC	1
8	PAOZZ	19207	12350207	BRACKET, MOUNTING UOC: APC	2
9	PAOZZ	19207	12350176	PANEL, BODY, VEHICU PART OF KIT 57K0467 ONLY UOC: APC	1
9	PAOZZ	19207	12358343	PANEL, BODY, VEHICU PART OF KIT 5710429 ONLY UOC: APC	1
10	PAOZZ	19200	10910174-5	WASHER, FLAT PART OF KIT 57K0467 ONLY UOC: APC	4
11	PAOZZ	96906	MS21044N8	NUT, SELF-LOCKING, HE PART OF KIT 57K0467 ONLY UOC: APC	4
12	PAOZZ	19207	12350241-1	PLATE, MOUNTING PART OF KIT 57K(0467 ONLY UOC: APC	1
13	PAOZZ	19207	12350166-5	STAND OFF, ARMOR PART OF KIT 57K0467 ONLY UOC: APC	1
14	PAOZZ	19207	12354656	NUT, SLEEVE PART OF KIT 57K0467 ONLY UOC: APC	1
15	PAOZZ	19207	12354906	BRACKET, MOUNTING PART OF KIT 57K0429 ONLY UOC: APC	1
16	PAOZZ	80204	B1821BH050C200N	SCREW, CAP, HEXAGON H PART OF KIT 57K0429 ONLY UOC: APC	4
				END OF FIGURE	

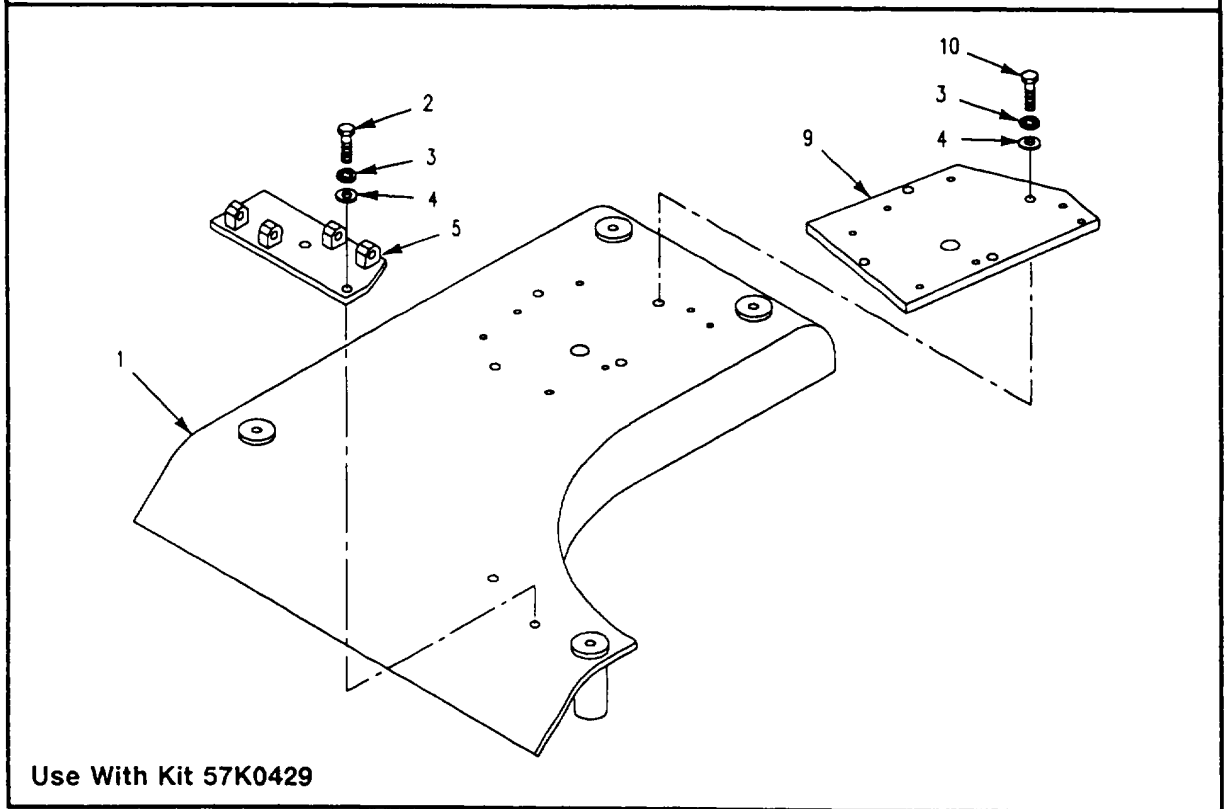
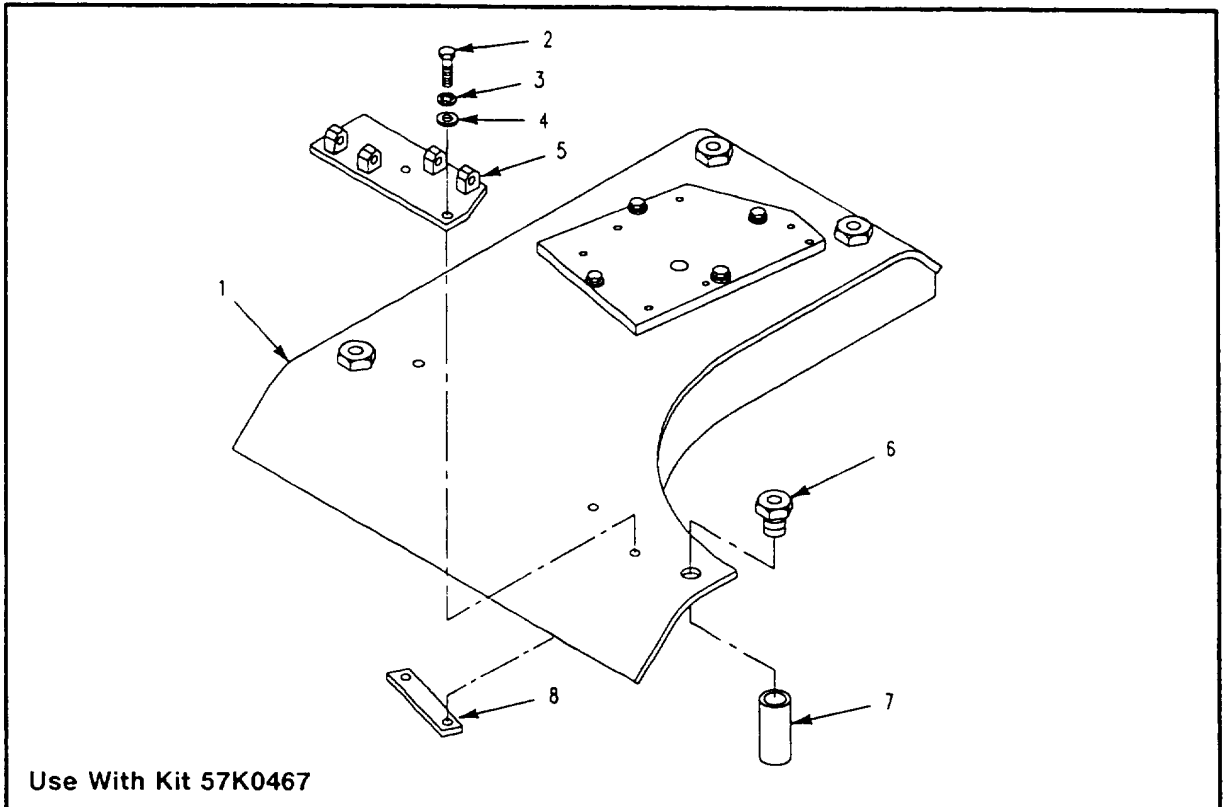

Figure 388. Armor Panel, Front Right (M113A3)

SECTION II

TM 9-2350-277-24P

(1) ITEM NO	(2) SMR CODE	(3) CAGE	(4) PART NUMBER	(5) DESCRIPTION AND USABLE ON CODE (UOC)	(6) QTY
				GROUP 3307 SPECIAL PURPOSE KITS CONTINUED FIG. 388 ARMOR PANEL, FRONT RIGHT (M113A3)	
1	PAOZZ	19207	12350175	PLATE, MOUNTING PART OF KIT 57K0467 ONLY UOC: APC	1
1	PAOZZ	19207	12358344	PANEL, BODY, VEHICU PART OF KIT 57K0429 ONLY UOC: APC	1
2	PAOZZ	96906	MS90727-114	SCREW, CAP, HEXAGON H..... UOC: APC	2
2	PAOZZ	80204	B1821BH050C175N	SCREW, CAP, HEXAGON H PART OF KIT 57K0429 ONLY UOC: APC	2
3	PAOZZ	96906	MS35333-44	WASHER, LOCK PART OF KIT 57K0467 ONLY UOC: APC	2
3	PAOZZ	96906	MS35333-44	WASHER, LOCK PART OF KIT 570429 ONLY UOC: APC	6
4	PAOZZ	96906	MS27183-18	WASHER, FLAT PART OF KIT 57K0467 ONLY UOC: APC	2
4	PAOZZ	96906	MS27183-18	WASHER, FLAT PART OF KIT 57K0429 ONLY UOC: APC	6
5	PAOZZ	19207	12350184	BRACKET, MOUNTING..... UOC: APC	1
6	PAOZZ	19207	12354656	NUT, SLEEVE PART OF KIT 57K0467 ONLY UOC: APC	1
7	PAOZZ	19207	12350166-5	STANDOFF, ARMOR PART OF KIT 57K0467 ONLY UOC: APC	1
8	PAOZZ	19207	12350241-2	PLATE, MOUNTING PART OF KIT 57K0467 ONLY UOC: APC	1
9	PAOZZ	19207	12354906	BRACKET, MOUNTING PART OF KIT 57K10429 ONLY UOC: APC	1
10	PAOZZ	80204	B1821BH050C200N	SCREW, CAP, HEXAGON H PART OF KIT 57K0429 ONLY UOC: APC	4
				END OF FIGURE	

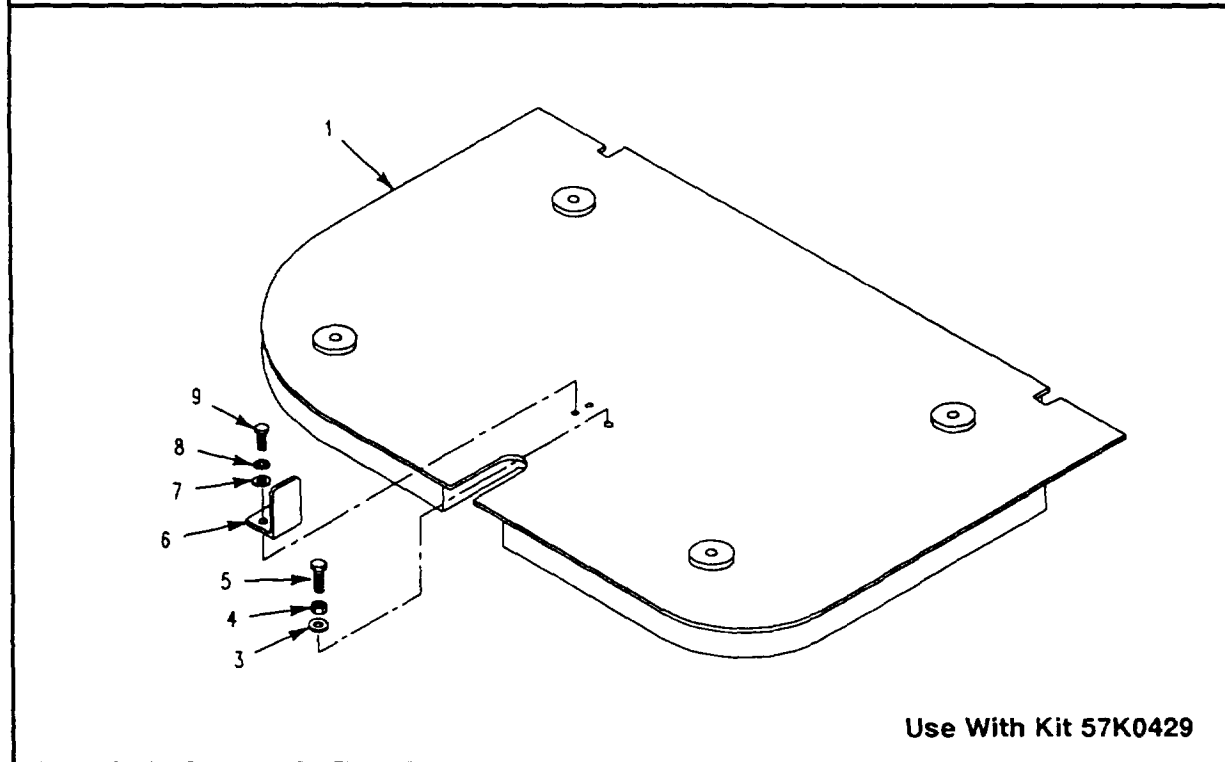
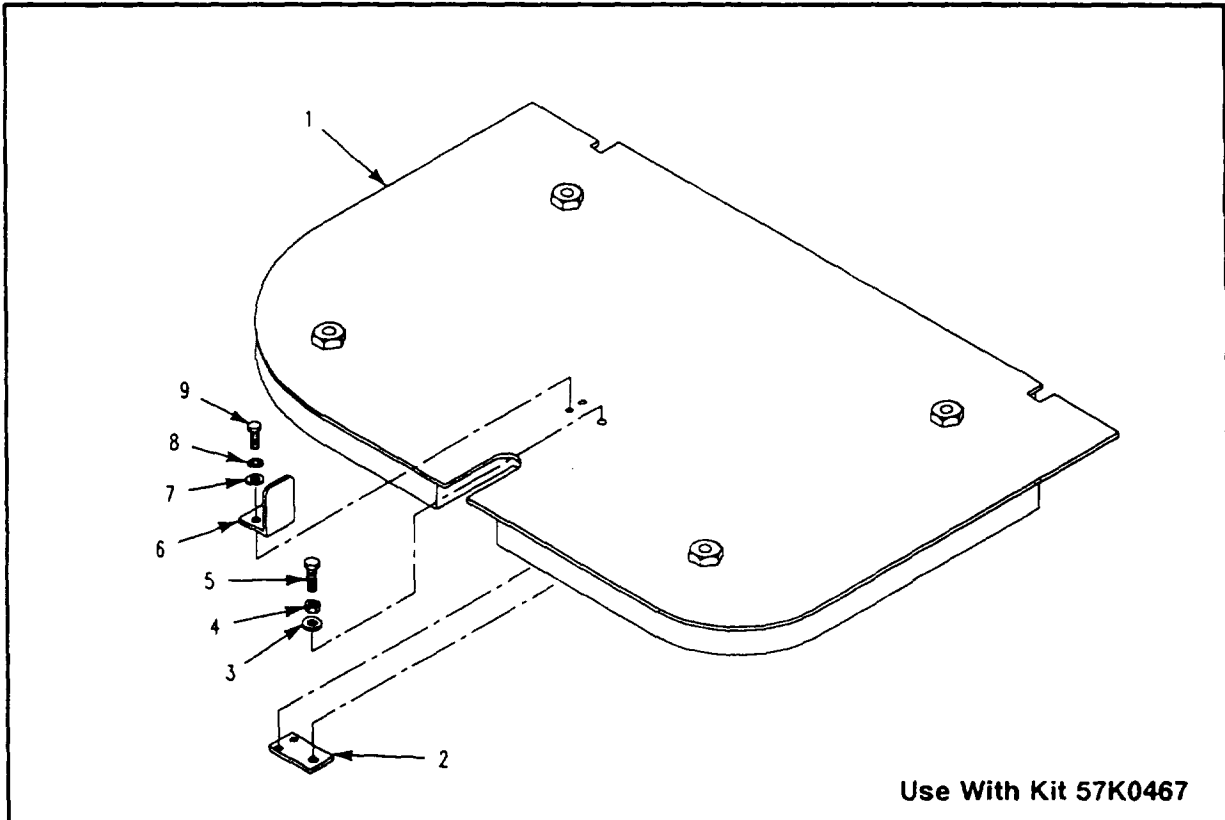

Figure 389. Armor Panel, Power Plant Door
(M113A3)

SECTION II

TM 9-2350-277-24P

(1) ITEM NO	(2) SMR CODE	(3) CAGE	(4) PART NUMBER	(5) DESCRIPTION AND USABLE ON CODE (UOC)	(6) QTY
				GROUP 3307 SPECIAL PURPOSE KITS CONTINUED FIG. 389 ARMOR PANEL, POKER PLANT DOOR (M113A3)	
1	PAOZZ	19207	12350195	DOOR, ACCESS PART OF KIT 57K0467 ONLY UOC: APC	1
1	PAOZZ	19207	12358346	DOOR, ACCESS PART OF KIT 57K0429 ONLY UOC: APC	1
2	PAOZZ	19207	12354783	PLATE, MOUNTING PART OF KIT 57K0467 ONLY UOC: APC	1
3	PAOZZ	18876	10608076-1	WASHER, FLAT..... UOC: APC	1
4	PAOZZ	96906	MS35691-49	NUT, PLAIN, HEXAGON UOC: APC	1
5	PAOZZ	80204	B1821BH063C250N	SCREW, CAP, HEXAGON H..... UOC: APC	1
6	PAOZZ	19207	12350173	LATCH, MORTISE..... UOC: APC	1
7	PAOZZ	96906	MS27183-14	WASHER, FLAT..... UOC: APC	2
8	PAOZZ	96906	MS35333-42	WASHER, LOCK..... UOC: APC	2
9	PAOZZ	80204	B1821BH038C125N	SCREW, CAP, HEXAGON H..... UOC: APC	2
				END OF FIGURE	

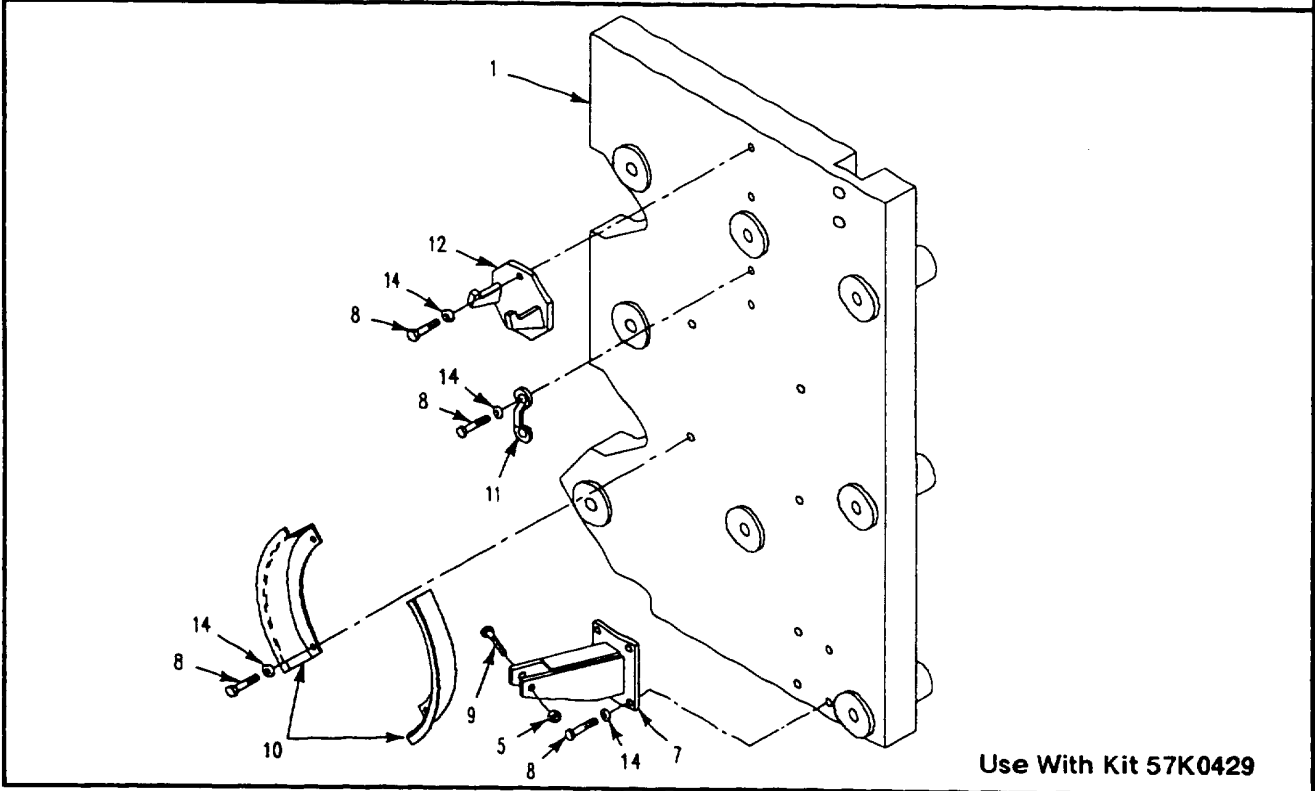
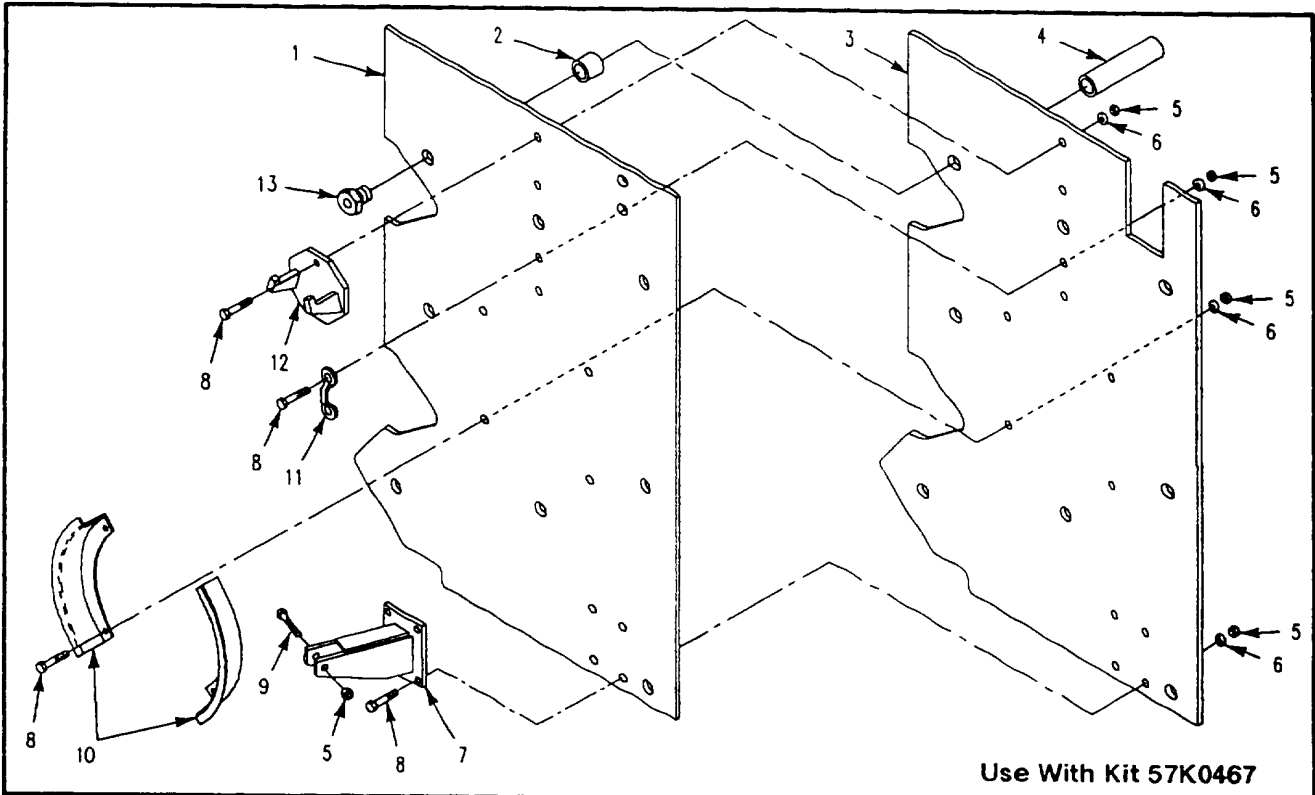

Figure 390. Armor Pane Bracket Assembly, Ramp (M113A3)

SECTION II

TM 9-2350-277-24P

(1) ITEM NO	(2) SMR CODE	(3) CAGE	(4) PART NUMBER	(5) DESCRIPTION AND USABLE ON CODE (UOC)	(6) QTY
				GROUP 3307 SPECIAL PURPOSE KITS CONTINUED FIG. 390 ARMOR PANEL BRACKET ASSEMBLY, RAMP	
1	PAOZZ	19207	12350248-1	ARMOR PLATE PART OF KIT 57K0467 ONLY UOC: APC	1
1	PAOZZ	19207	12354780	ARMOR PLATE PART OF KIT 57K0429 ONLY UOC: APC	1
2	PAOZZ	19207	12369662	SPACER, SLEEVE PART OF KIT 57K0467 ONLY UOC: APC	8
3	PAOZZ	19207	12350248-2	ARMOR PLATE PART OF KIT 57K0467 ONLY UOC: APC	1
4	PAOZZ	19207	12369661-2	SPACER, SLEEVE PART CF KIT 57K0467 ONLY UOC: APC	8
5	PAOZZ	96906	MS51922-17	NUT, SELF-LOCKING, HE PART OF KIT 57K0467 ONLY UOC: APC	13
5	PAOZZ	96906	MS51922-17	NUT, SELF-LOCKING, HE PART OF KIT 57K10429..... UOC: APC	1
6	PAOZZ	88044	AN970-6	WASHER, FLAT PART OF KIT 57K0467 ONLY UOC: APC	12
7	PAOZZ	19207	12350193	BRACKET, MOUNTING UOC: APC	1
8	PAOZZ	80204	B1821BH038C138N	SCREW, CAP, HEXAGON H UOC: APC	12
9	PAOZZ	96906	MS90725-68	SCREW, CAP, HEXAGON H PART OF KIT 57K0467 ONLY UOC: APC	1
9	PAOZZ	80204	B1821BH038C250N	SCREW, CAP, HEXAGON H PART OF KIT 57K0429 ONLY UOC: APC	1
10	PAOZZ	19207	12350158	BRACKET, MOUNTING UOC: APC	2
11	PAOZZ	19207	10875556	LOOP, STRAP FASTENER UOC: APC	1
12	PAOZZ	19207	12354647	BRACKET, ANGLE UOC: APC	1
13	PAOZZ	19207	12369660	BUT, SLEEVE PART OF KIT 57K0467 ONLY UOC: APC	8
14	PAOZZ	96906	MS27183-14	WASHER, FLAT PART OF KIT 57K0429 ONLY UOC: APC	12
				END OF FIGURE	

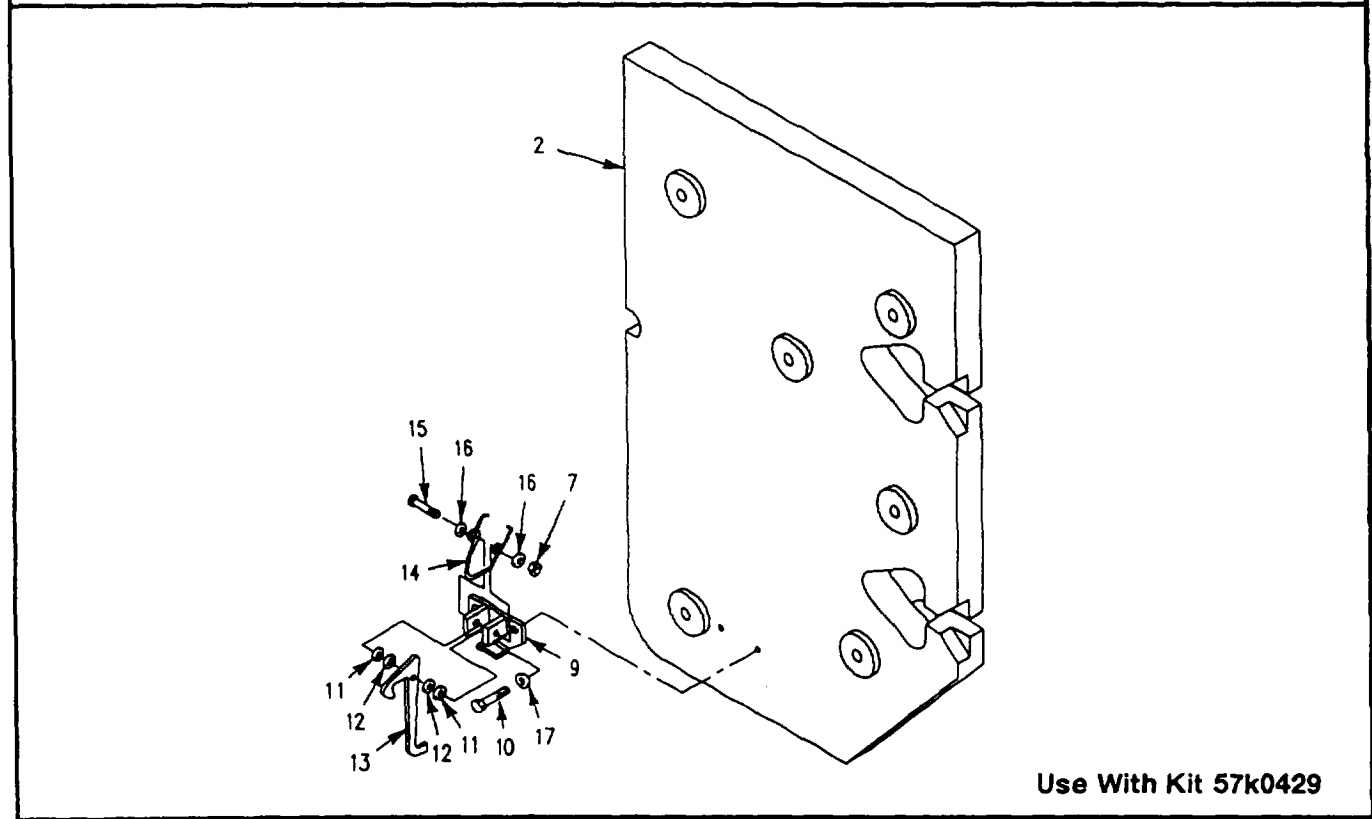
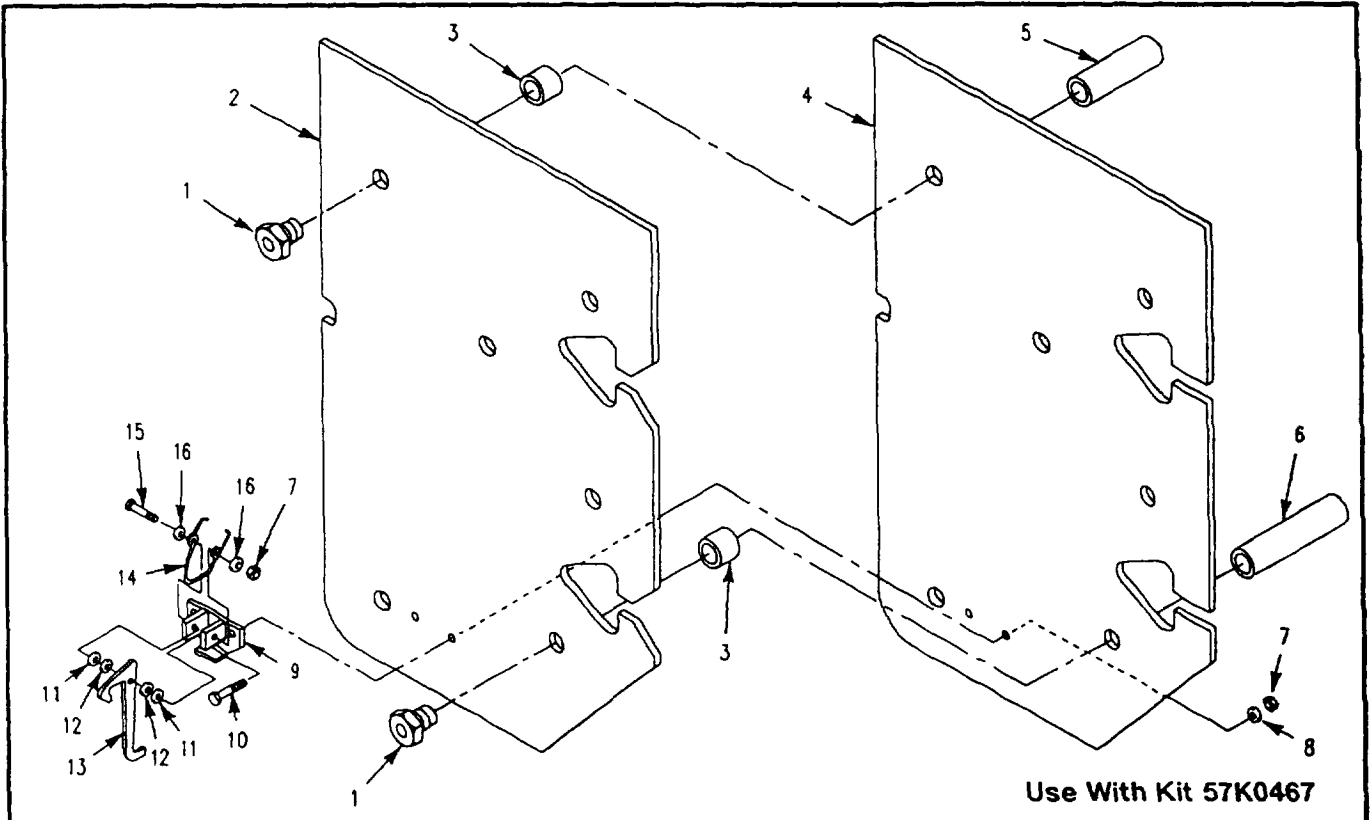

Figure 391. Armor Panel Bracket Assembly, Ramp Door (M113A3)

SECTION II

TM 9-2350-277-24P

(1) ITEM NO	(2) SMR CODE	(3) CAGE	(4) PART NUMBER	(5) DESCRIPTION AND USABLE ON CODE (UOC)	(6) QTY
				GROUP 3307 SPECIAL PURPOSE KITS CONTINUED FIG. 391 ARMOR PANEL BRACKET ASSEMBLY, RAMP DOOR (M113A3)	
1	PAOZZ	19207	12369660	BUT, SLEEVE PART OF KIT 57K0467 ONLY UOC: APC	6
2	PAOZZ	19207	12350249-1	DOOR, VEHICULAR PART OF KIT 57K0467 ONLY UOC: APC	1
2	PAOZZ	19207	12354782	DOOR, HATCH, VEHICL PART OF KIT 57K0429 ONLY UOC: APC	1
3	PAOZZ	19207	12369662	SPACER, SLEEVE PART OF KIT 57K0467 ONLY UOC: APC	6
4	PAOZZ	19207	12350249-2	DOOR, VEHICULAR PART OF KIT 57K0467 ONLY UOC: APC	1
5	PAOZZ	19207	12369661-1	SPACER, SLEEVE PART OF KIT 57K0467 ONLY UOC: APC	1
6	PAOZZ	19207	12369661-2	SPACER, SLEEVE PART OF KIT 57K0467 ONLY UOC: APC	5
7	PAOZZ	96906	MS51922-17	NUT, SELF-LOCKING, HE PART OF KIT 57K0467 UOC: APC	3
7	PAOZZ	96906	MS51922-17	NUT, SELF-LOCKING, HE PART OF KIT 57K0429 ONLY UOC: APC	1
8	PAOZZ	88044	AN970-6	WASHER, FLAT PART OF KIT 57K0467 ONLY UOC: APC	2
9	PAOZZ	19207	12350155	BRACKET, MOUNTING UOC: APC	1
10	PAOZZ	80204	B1821BH038C138N	SCREW, CAP, HEXAGON H PART OF KIT 57K0467 ONLY UOC: APC	2
10	PAOZZ	80204	B1821BH038C125N	SCREW, CAP, HEXAGON H PART OF KIT 57K0429 ONLY UOC: APC	2
11	PAOZZ	19207	8756884	SPACER, COVER HINGED UOC: APC	2
12	PAOZZ	19207	10861259	WASHER, FLAT UOC: APC	2
13	PAOZZ	19207	10874799	LEVER, LOCK-RELEASE UOC: APC	1
14	PAOZZ	19207	8341554	SPRING, HELICAL, TORS..... LOC: APC	1
15	PAOZZ	80204	B1821BH038C350N	SCREW, CAP, HEXAGON H UOC: APC	1
16	PAOZZ	96906	MS27183-15	WASHER, FLAT..... UOC: APC	2
17	PAOZZ	96906	MS27183-14	WASHER, FLAT PART OF KIT 57K0429 ONLY UOC: APC	2
				END OF FIGURE	

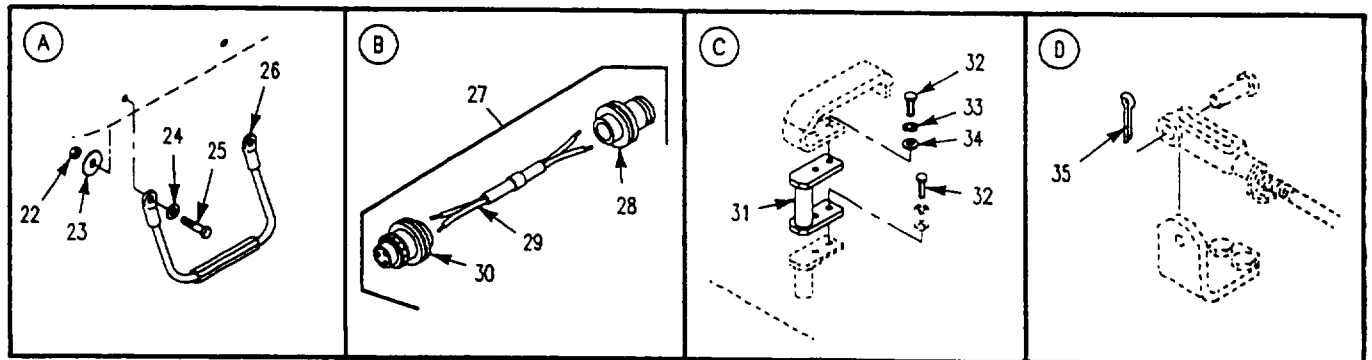
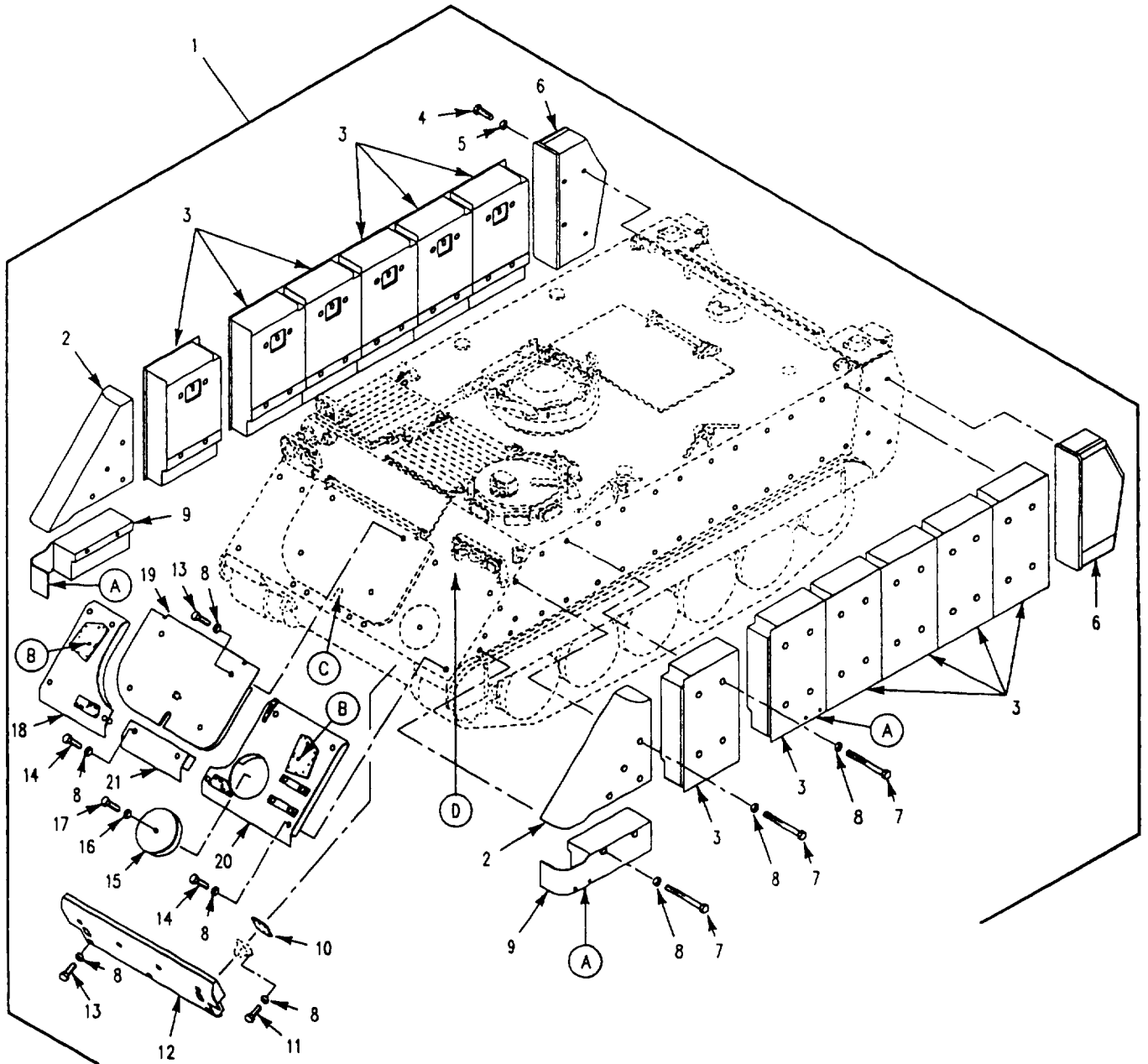

Figure 392. Armor Kit (57K0429)
(M113A3)

SECTION II

TM 9-2350-277-24P

(1) ITEM NO	(2) SMR CODE	(3) CAGE	(4) PART NUMBER	(5) DESCRIPTION AND USABLE ON CODE (UOC)	(6) QTY
				GROUP 3307 SPECIAL PURPOSE KITS CONTINUED FIG. 392 ARMOR KIT (57K0429) (M113A3)	
1	PDFZZ	19207	57K0429	KIT, ARMOR UOC: APC	1
2	PAOZZ	19207	12350240-1	.PANEL, BODY, VEHICU LEFT SIDE UOC: APC	1
2	PAOZZ	19207	12350240-2	.PANEL, BODY, VEHICU RIGHT SIDE..... UOC: APC	1
3	PAOZZ	19207	12354758	.PANEL, BODY, VEHICU UOC: APC	12
4	PAOZZ	80204	B1821BH063C138N	.SCREW, CAP, HEXAGON H UOC: APC	8
5	PAOZZ	96906	MS27183-21	.WASHER, FLAT UOC: APC	8
6	PAOOO	19207	12369679-1	.BOX, ACCESSORIES ST RIGHT SIDE, SEE FIG. 386 UOC: APC	1
6	PAOOO	19207	12369679-2	.BOX, ACCESSORIES ST LEFT SIDE, SEE FIG. 386 UOC: APC	1
7	PAOZZ	19207	12350244-1	.SCREW, CAP, HEXAGON UOC: APC	60
8	PAOZZ	19200	10910174-7	.WASHER, FLAT UOC: APC	93
9	PAOZZ	19207	12354757-1	.PANEL, BODY, VEHICU LEFT SIDE..... UOC: APC	1
9	PAOZZ	19207	12354757-2	.PANEL, BODY, VEHICU RIGHT SIDE UOC: APC	1
10	PAOZZ	19207	12354926	.SPACER, PLATE UOC: APC	2
11	PAOZZ	80204	B1821BH063C250N	.SCREW, CAP, HEXAGON H UOC: APC	12
12	PAOZZ	19207	12358342	.PANEL, BODY, VEHICU UOC: APC	1
13	PAOZZ	80204	B1821BH063C425N	.SCREW, CAP, HEXAGON H..... UOC: APC	11
14	PAOZZ	80204	B1821BH063C550N	.SCREW, CAP, HEXAGON H UOC: APC	10
15	PAOZZ	19207	12358347	.COVER, ACCESS UOC: APC	1
16	PAOZZ	19200	10910174-40	.WASHER, FLAT UOC: APC	1
17	PAOZZ	96906	MS90727-128	.SCREW, CAP, HEXAGON H UOC: APC	1
18	AOOOO	19207	12358351	.ARMOR PANEL, FRONT R SEE FIG. 388 UOC: APC	1
19	AOOOO	19200	12358350	.ARMOR PANEL, POWER P SEE FIG. 389 UOC: APC	1
20	AOOOO	19207	12358352	.ARMOR PANEL, FRONT L SEE FIG. 387 UOC: APC	1
21	PAOZZ	19207	12358345	.PANEL, BODY, VEHICU UOC: APC	1
22	PAOZZ	96906	MS51922-9	.NUT, SELF-LOCKING, HE UOC: APC	6
23	PAOZZ	88044	AN970-5	.WASHER, FLAT UOC: APC	6
24	PAOZZ	96906	MS27183-13	.WASHER, FLAT UOC: APC	6
25	PAOZZ	80204	B1821BH031C150N	.BOLT, MACHINE..... UOC: APC	6
26	PAOZZ	19207	12359136	.STEP, CABLE..... UOC: APC	3

SECTION II

TM 9-2350-277-24P

(1) ITEM NO	(2) SMR CODE	(3) CAGE	(4) PART NUMBER	(5) DESCRIPTION AND USABLE ON CODE (UOC)	(6) QTY
				GROUP 3307 SPECIAL PURPOSE KITS CONTINUED FIG. 392 ARMOR KIT (57K0429), CONTINUED (M113A3)	
27	PAOOZ	19207	12354905	.CONNECTOR, RECEPTAC UOC: APC	2
28	PAOZA	96906	MS3101R14S-7P	..CONNECTOR, PLUG, ELEC UOC: APC	1
29	MOOZZ	81349	M13486/1-3	..WIRE, ELECTRICAL MAKE FROM WIRE, P/N M13486/1-3 UOC: APC	1
30	PAOZZ	96906	MS3106R14S-7S	..CONNECTOR, PLUG, ELEC UOC: APC	1
31	PAOZZ	19207	12354964-1	.DOOR, HATCH, VEHICLE UOC: APC	1
32	PAOZZ	80204	B1821BH03C100N	.SCREW, CAP, HEXAGON H UOC: APC	4
33	PAOZZ	96906	MS35333-42	.WASHER, LOCK UOC: APC	2
34	PAOZZ	96906	MS27183-14	.WASHER, FLAT UOC: APC	2
35	PAOZZ	96906	MS24665-370	.PIN, COTTER UOC: APC	1
				END OF FIGURE	

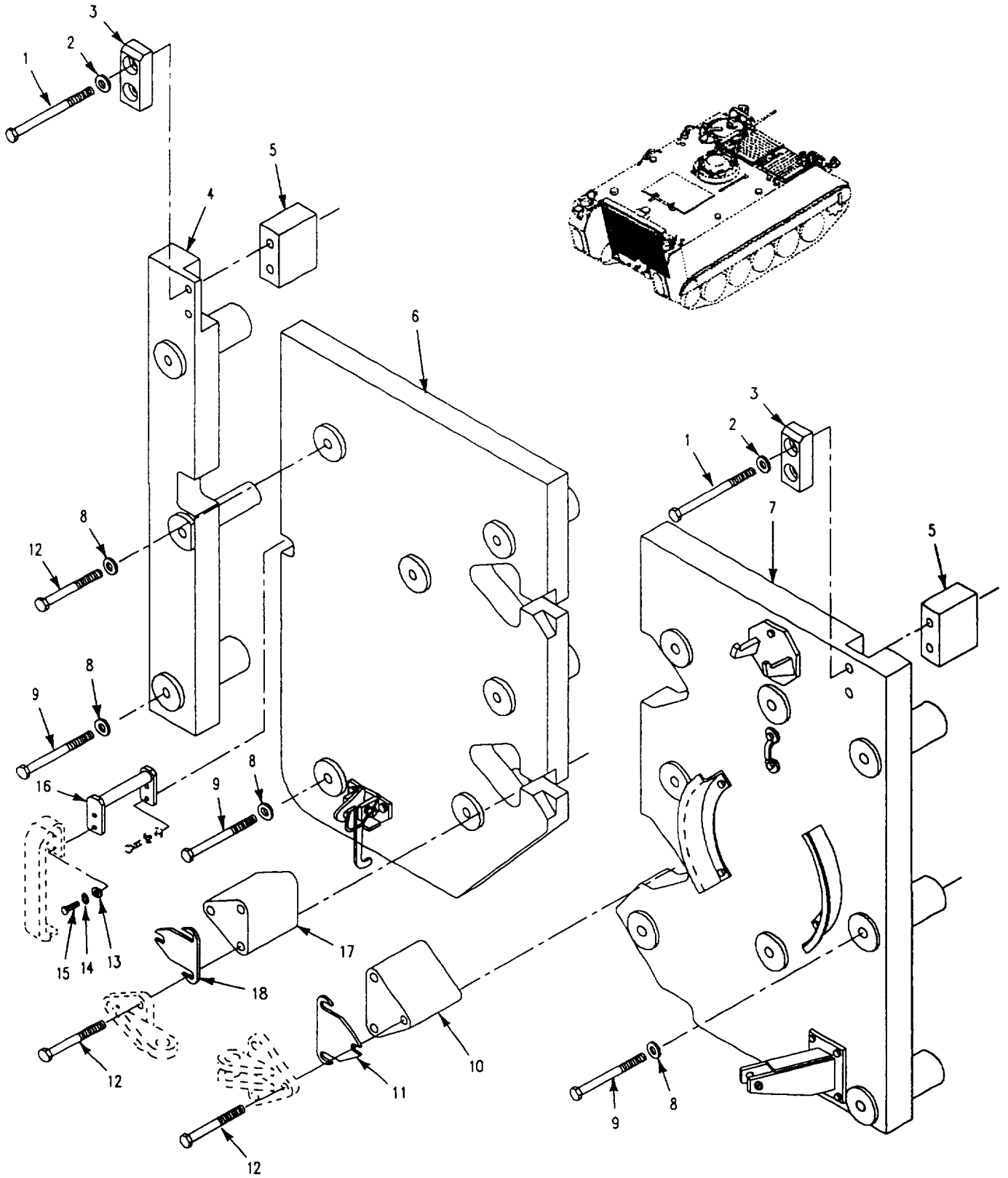

Figure 393. Armor Kit (57K0429)
(M113A3)

SECTION II

TM 9-2350-277-24P

(1) ITEM NO	(2) SMR CODE	(3) CAGE	(4) PART NUMBER	(5) DESCRIPTION AND USABLE ON CODE (UOC)	(6) QTY
				GROUP 3307 SPECIAL PURPOSE KITS CONTINUED FIG. 393 ARMOR KIT (57K0429) M113A3)	
1	PAOZZ	80204	B1821BH063C550N	SCREW, CAP, HEXAGON H..... UOC: APC	4
2	PAOZZ	19200	10910174-7	WASHER, FLAT UOC: APC	4
3	PAOZZ	19207	12354893	PAD, CUSHIONING..... UOC: APC	2
4	PAOZZ	19207	12354781	ARMOR PLATE UOC: APC	1
5	PAOZZ	19207	12350160	BRACKET, MOUNTING UOC: APC	2
6	AOOOO	19207	12358349	ARMOR PANEL, BRACKET SEE FIG. 391 UOC: APC	1
7	AOOOO	19207	12358348	ARMOR PANEL, BRACKET SEE FIG. 390 UOC: APC	1
8	PAOZZ	19204	10910174-38	WASHER, FLAT UOC: APC	18
9	PAOZZ	19207	123502167-3	SCREW, CAP HEXAGON..... UOC: APC	16
10	PAOZZ	19207	123530167	SPACER, PLATE UOC: APC	2
11	PAOZZ	19207	12354853	SPACER, PLATE..... UOC: APC	2
12	PAOZZ	19207	12350244-2	SCREW, CAP, HEXAGON UOC: APC	13
13	PAOZZ	96906	MS27183-14	WASHER, FLAT..... UOC: APC	2
14	PAOZZ	96906	MS35333-42	WASHER, LOCK..... UOC: APC	2
15	PAOZZ	80204	B1821BH38C100N	SCREW, CAP, HEXAGON H UOC: APC	2
16	PAOZZ	19207	12354964-2	HANDLE, EXTENSION..... UOC: APC	1
17	PAOZZ	19207	12350168	SPACER, PLATE UOC: APC	2
18	PAOZZ	19207	12354852	SPACER, PLATE..... UOC: APC	2
				END OF FIGURE	

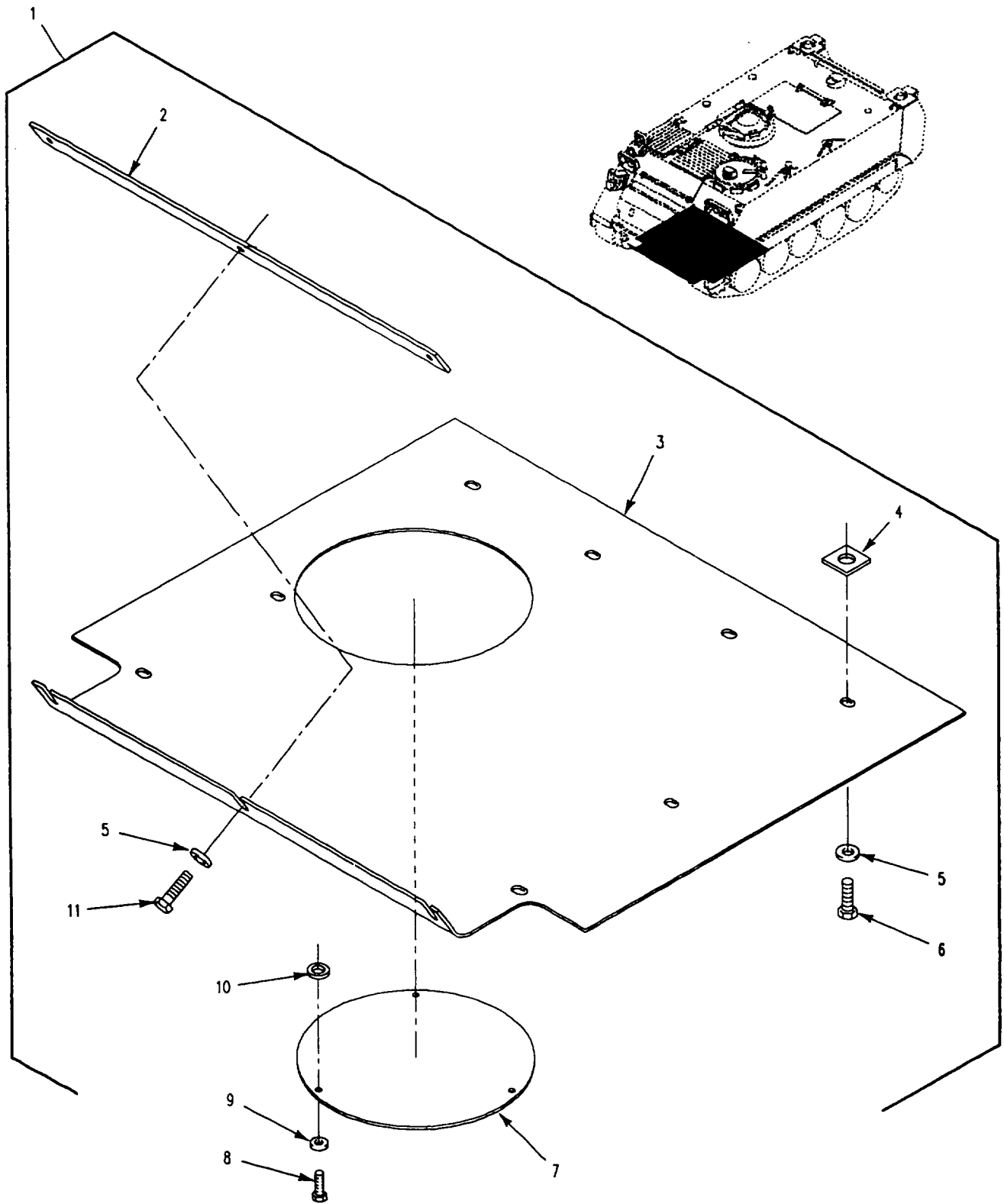

Figure 394. Mine Armor Kit (57K0432)
(M113A3)

SECTION II

TM 9-2350-277-24P

(1) ITEM NO	(2) SMR CODE	(3) CAGE	(4) PART NUMBER	(5) DESCRIPTION AND USABLE ON CODE (UOC)	(6) QTY
				GROUP 3307 SPECIAL PURPOSE KITS CONTINUED FIG. 394 MINE ARMOR KIT (57K04321) (M113A3)	
1	PDOZZ	19207	57K0432	MINE ARMOR KIT UOC: APC	1
2	PAOZZ	19207	12354641	.SPACER, PLATE UOC: APC	1
3	PAOZZ	19207	12350157	.PLATE, MOUNTING UOC: APC	1
4	PAOZZ	19207	12297507	.SPACER, PLATE UOC: APC	8
5	PAOZZ	19204	10910174-38	.WASHER, FLAT UOC: APC	11
6	PAOZZ	80204	B1821BH063C150N	.SCREW, CAP, HEXAGON H UOC: APC	8
7	PAOZZ	19207	12354639	.COVER, ACCESS UOC: APC	1
8	PAOZZ	96906	MS90727-113	.SCREW, CAP, HEXAGON H UOC: APC	3
9	PAOZZ	19200	10910174-30	.WASHER, FLAT UOC: APC	3
10	PAOZZ	19207	12354649-2	.SPACER, RING UOC: APC	3
11	PAOZZ	80204	B18218H063C175N	.SCREW, CAP, HEXAGON H UOC: APC	3
				END OF FIGURE	

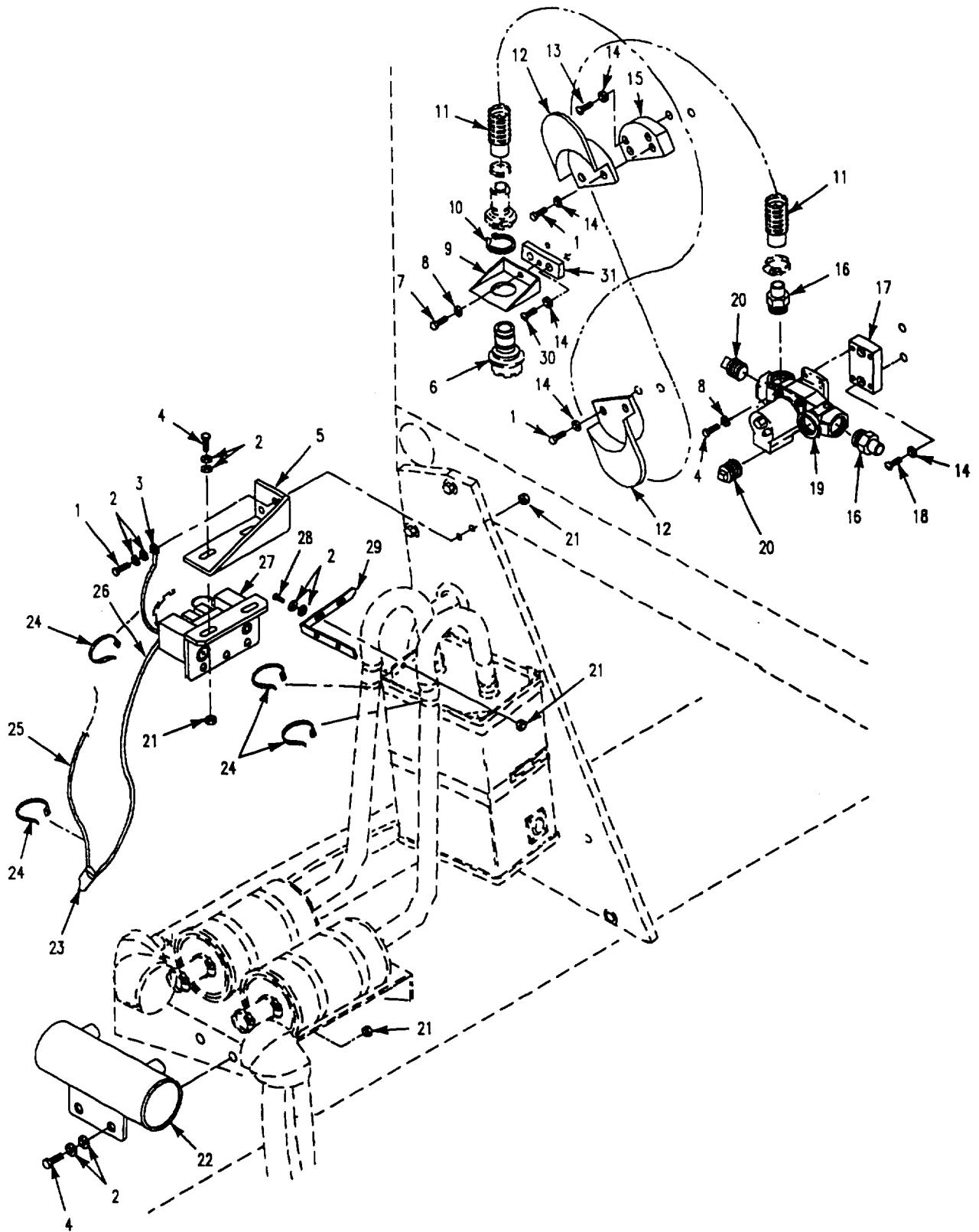

Figure 395. NBC Kit
(M577A3)

SECTION II

TM 9-2350-277-24P

(1) ITEM NO	(2) SMR CODE	(3) CAGE	(4) PART NUMBER	(5) DESCRIPTION AND USABLE ON CODE (UOC)	(6) QTY
				GROUP 3307 SPECIAL PURPOSE KITS CONTINUED FIG. 395 NBC KIT (M577A3)	
1	PAOZZ	80204	B1821AH038C100N	SCREW, CAP, HEXAGON H UOC: AP5	8
2	PAOZZ	96906	MS27183-10	WASHER, FLAT UOC: AP5	16
3	PAOZZ	19207	11678193	LEAD, ELECTRICAL UOC: AP5	1
4	PAOZZ	80204	B1821AH025C075N	SCREW, CAP, HEXAGON H UOC: AP5	6
5	PAOZZ	19207	112381984	BRACKET, ANGLE UOC: AP5	1
6	PAOZZ	81361	B5-19-1829	CONNECTOR, ORIFICE A..... UOC: AP5	1
7	PAOZZ	80204	B1821AH025C063N	SCREW, CAP, HEXAGON H UOC: AP5	1
8	PAOZZ	96906	MS35338-44	WASHER, LOCK UOC: AP5	5
9	PAOZZ	81361	BS-19-1831	BRACKET, ANGLE UOC: AP5	1
10	PAOZZ	96906	MS16624-4087	RING, RETAINING UOC: AP5	1
11	PAOZZ	81361	C5-19-1893-30	HOSE, AIR DUCT..... UOC: AP5	1
12	PAOZZ	19207	12314006	BRACKET, MOUNTING UOC: AP5	2
13	PAOZZ	96906	MS35206-313	SCREW, MACHINE UOC: AP5	2
14	PAOZZ	96906	MS35338-46	WASHER, LOCK UOC: AP5	10
15	PAOZZ	19207	12349585	BRACKET, MOUNTING UOC: AP5	1
16	PAOZZ	81361	B5-19-1676-2	ADAPTER, STRAIGHT, PI UOC: AP5	2
17	PAOZZ	19207	12314014	BRACKET, MOUNTING UOC: AP5	1
18	PAOZZ	96906	MS35206-312	SCREW, MACHINE UOC: AP5	2
19	PAOZO	81361	E5-19-1782	HEATER, AIR, ELECTRIC..... UOC: AP5	1
20	PAOZZ	96906	MS27769-7	PLUG, PIPE UOC: AP5	2
21	PAOZZ	96906	MS51922-1	NUT, SELF-LOCKING, HE UOC: AP5	8
22	PAOZZ	19207	12382082	MANIFOLD, INTAKE UOC: AP5	1
23	PAOZA	96906	MS27147-1	ADAPTER, CONNECTOR UOC: AP5	1
24	PAOZZ	96906	MS3367-7-9	STRAP, TIEDOWN, ELECT UOC: AP5	1
25	PAOZZ	19207	12381952-9	LEAD UOC: AP5	1
26	PAOZZ	19207	12381952-10	LEAD, ELECTRICAL..... UOC: AP5	1
27	PAOZZ	19207	12382104	SWITCH BOX UOC: AP5	1

SECTION II

TM 9-2350-277-24P

(1) ITEM NO	(2) SMR CODE	(3) CAGE	(4) PART NUMBER	(5) DESCRIPTION AND USABLE ON CODE (UOC)	(6) QTY
				GROUP 3307 SPECIAL PURPOSE KITS CONTINUED FIG. 395 NBC KIT, CONTINUED (M577A3)	
28	PAOZZ	80204	B1821BH025C088N	SCREW, CAP, HEXAGON H UOC: AP5	2
29	PAOZZ	19207	12382089	BRACKET, MOUNTING UOC: AP5	1
30	PAOZZ	96906	MS35206-311	SCREW, MACHINE UOC: AP5	2
31	PAOZZ	19207	12314018	BRACKET, MOUNTING UOC: AP5	1
				END OF FIGURE	

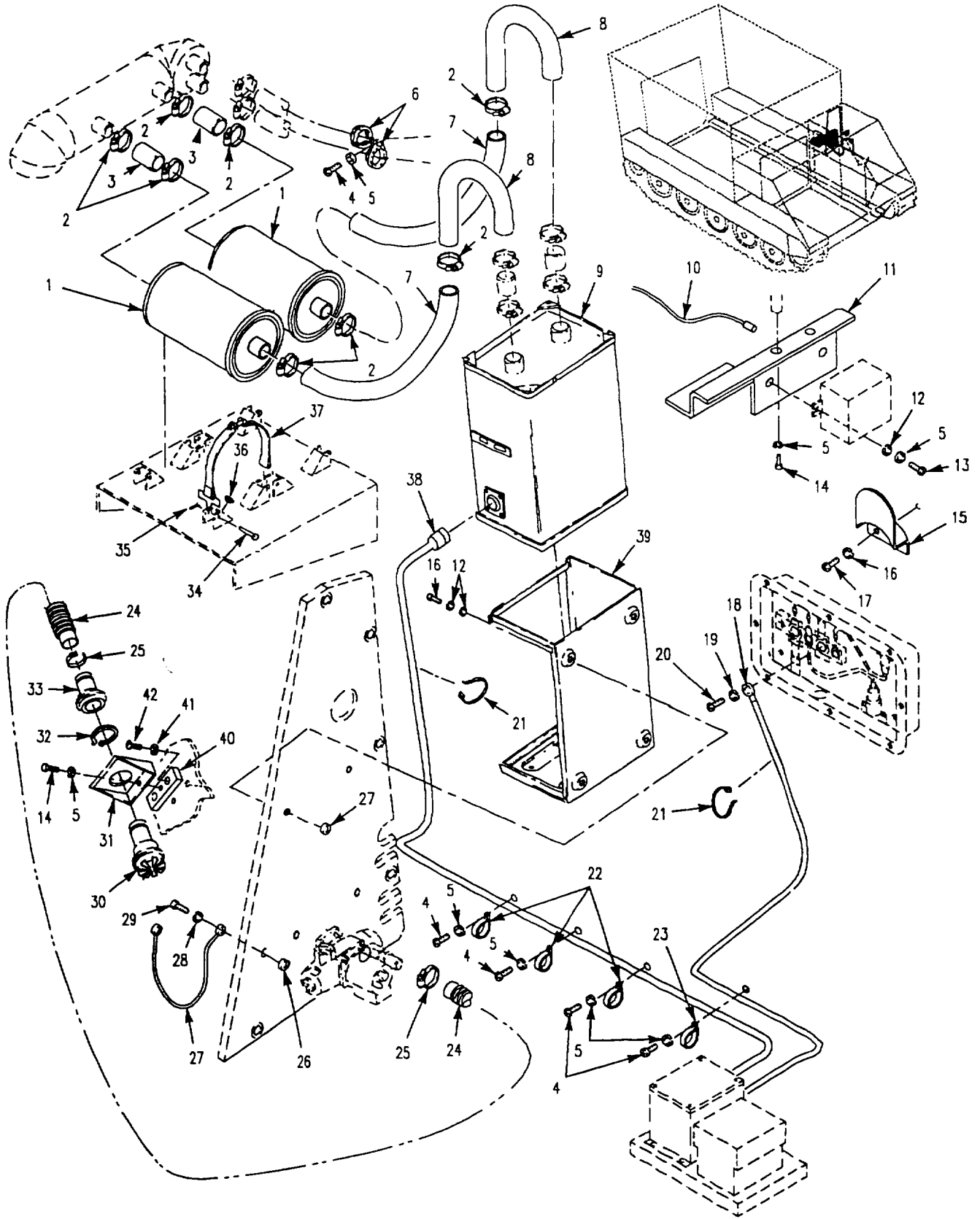

Figure 396. NBC Kit
(M577A3)

SECTION II

TM 9-2350-277-24P

(1) ITEM NO	(2) SMR CODE	(3) CAGE	(4) PART NUMBER	(5) DESCRIPTION AND USABLE ON CODE (UOC)	(6) QTY
				GROUP 3307 SPECIAL PURPOSE KITS CONTINUED FIG. 396 NBC KIT (M577A3)	
1	PAOZZ	81361	D5-19-2350	FILTER, GAS..... UOC: AP5	2
2	PAOZZ	96906	MS22064-5	CLAMP, HOSE..... UOC: AP5	12
3	PAOZZ	19207	12382105-1	HOSE	4
4	PAOZZ	96906	MS35206-280	SCREW, MACHINE..... UOC: AP5	5
5	PAOZZ	96906	MS35338-44	WASHER, LOCK..... UOC: AP5	13
6	PAOZZ	96906	MS9352-21	CLAMP, LOOP	2
7	PAOZZ	19207	12382105-2	HOSE, NONMETALLIC..... UOC: AP5	2
8	PAOZZ	19207	12314008	TUBE, BENT, METALLI..... UOC: AP5	2
9	PAOZA	81361	D5-19-2353	PRECLEANER AND PART	1
10	PAOZZ	19207	12381952-11	LEAD, ELECTRICAL..... UOC: AP5	1
11	PAOZZ	19207	12382065	BRACKET, MOUNTING	1
12	PAOZZ	96906	MS27183-10	WASHER, FLAT	10
13	PAOZZ	80204	B1821AH025C100N	SCREW, CAP, HEXAGON H	2
14	PAOZZ	80204	B1821AH025C063N	SCREW, CAP, HEXAGON H	6
15	PAOZZ	19207	12314006	BRACKET, MOUNTING..... UOC: AP5	2
16	PAOZZ	96906	MS27183-14	WASHER, FLAT	4
17	PAOZZ	80204	B1821BH038C088N	SCREW, CAP, HEXAGON H	8
18	PAOZZ	19207	12382031	CABLE, POWER, ELECT..... UOC: AP5	1
19	PAOZZ	96906	MS45904-76	WASHER, LOCK..... UOC: AP5	1
20	PAOZZ	80204	B1821BH038C138N	SCREW, CAP, HEXAGON H	1
21	PAOZZ	96906	MS3367-7-9	STRAP, TIEDOWN, ELECT	V
22	PAOZZ	96906	MS9352-05	CLAMP, LOOP	1
23	PAOZZ	96906	MS9352-10	CLAMP, LOOP	1
24	PAOZZ	81361	C5-19-916-2	HOSE, AIR DUCT..... UOC: AP5	1
25	PAOZZ	96906	MS22064-5	CLAMP, HOSE	1
26	PAOZZ	96906	MS51922-1	NUT, SELF-LOCKING, HE..... UOC: AP5	5
27	PAOZZ	181361	B5-19-1663	LEAD, ELECTRICAL	1
28	PAOZZ	96906	MS45904-68	WASHER, LOCK..... UOC: AP5	2

SECTION II

TM 9-2350-277-24P

(1) ITEM NO	(2) SMR CODE	(3) CAGE	(4) PART NUMBER	(5) DESCRIPTION AND USABLE ON CODE (UOC)	(6) QTY
				GROUP 3307 SPECIAL PURPOSE KITS CONTINUED FIG. 396 NBC KIT, CONTINUED (M577A3)	
29	PAOZZ	96906	MS35206-282	SCREW, MACHINE UOC: AP5	1
30	PAOZZ	81361	85-19-1829	CONNECTOR, ORIFICE A..... UOC: AP5	4
31	PAOZZ	81361	85-19-1831	BRACKET, ANGLE..... UOC: AP5	4
32	PAOZZ	96906	MS16624-4087	RING, RETAINING UOC: AP5	4
33	PAOZZ	81361	C5-19-1900-2	COUPLING HALF, QUICK UOC: AP5	1
34	PAOZZ	96906	MS20392-3C41	PIN, STRAIGHT, HEADED UOC: AP5	8
35	PAOZZ	96906	MS24665-132	PIN, COTTER UOC: AP5	8
36	PAOZZ	19207	8731984	BUSHING, NONMETALLIC UOC: AP5	8
37	PAOZZ	19207	8763311	BRACKET, FIRE EXTING..... UOC: AP5	4
38	PAOFF	19207	12381975-9	CABLE ASSEMBLY, POW SEE FIG. :398 UOC: AP5	1
39	PAOZZ	81361	D5-19-1754	FRAME ASSEMBLY UOC: AP5	1
40	PAOZZ	19207	12314018	BRACKET, MOUNTING UOC: AP5	4
41	PAOZZ	96906	MS35338-46	WASHER, LOCK..... UOC: AP5	8
42	PAOZZ	96906	MS35206-311	SCREW, MACHINE UOC: AP5	8
				END OF FIGURE	

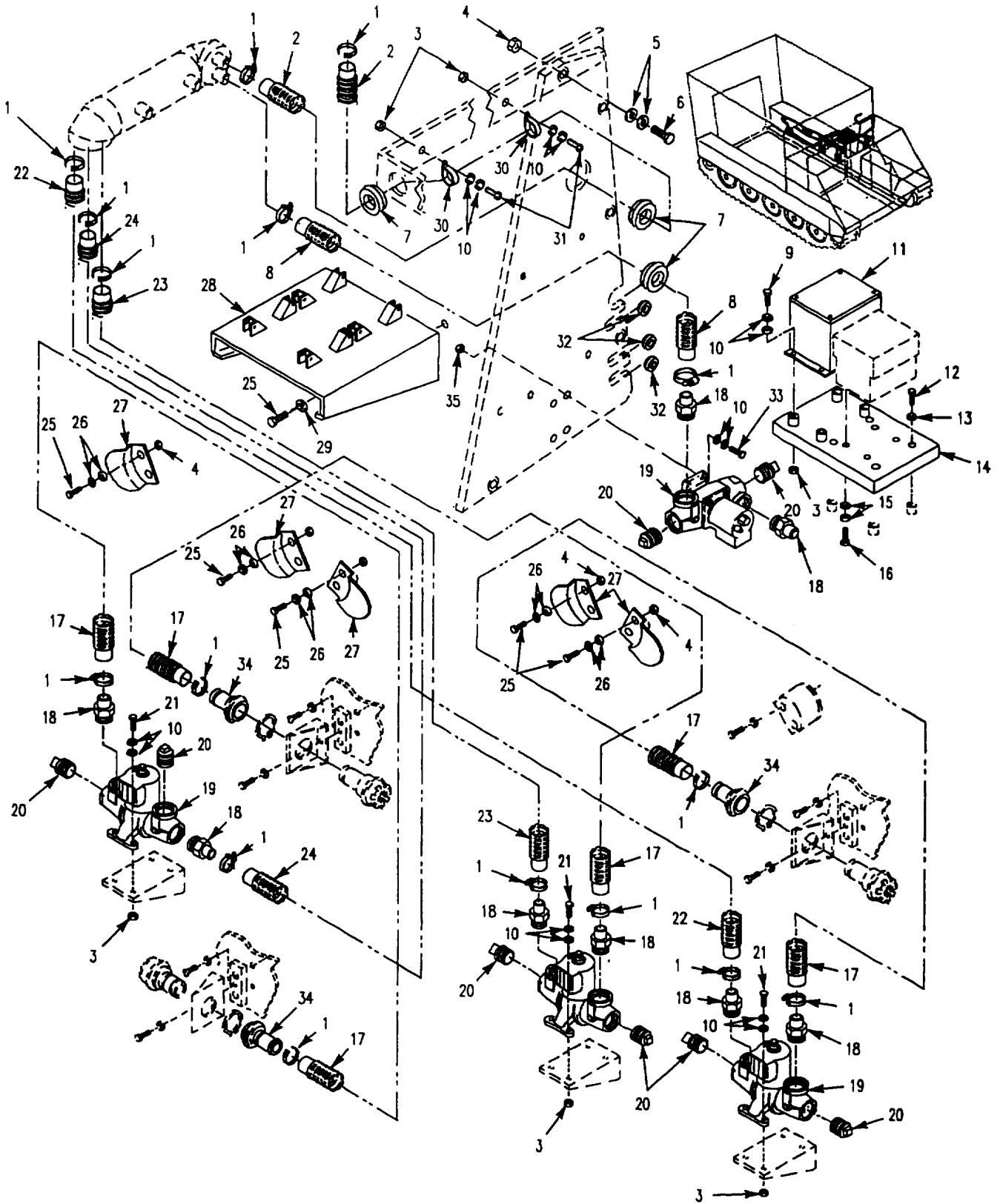

Figure 397. NBC Kit
(M577A3)

SECTION II

TM 9-2350-277-24P

(1) ITEM NO	(2) SMR CODE	(3) CAGE	(4) PART NUMBER	(5) DESCRIPTION AND USABLE ON CODE (UOC)	(6) QTY
				GROUP 3307 SPECIAL PURPOSE KITS CONTINUED FIG. 397 NBC KIT (M577A3)	
1	PAOZZ	96906	MS22064-5	CLAMP, HOSE..... UOC: AP5	16
2	PAOZZ	19207	12382029-8	HOSE, NONMETALLIC UOC: AP5	1
3	PAOZZ	96906	MS51922-1	NUT, SELF-LOCKING, HE UOC: AP5	18
4	PAOZZ	96906	MS51922-17	NUT, SELF-LOCKING, HE UOC: AP5	16
5	PAOZZ	96906	MS27183-15	WASHER, FLAT..... UOC: AP5	12
6	PAOZZ	80204	B1821AH038C125N	SCREW, CAP, HEXAGON H UOC: AP5	6
7	PAOZZ	96906	MS35489-114	GROMMET, NONMETALLIC UOC: AP5	3
8	PAOZZ	19207	12382029-9	HOSE, NONMETALLIC UOC: AP5	1
9	PAOZZ	80204	B1821BH025C088N	SCREW, CAP, HEXAGON H UOC: AP5	4
10	PAOZZ	96906	MS27183-10	WASHER, FLAT..... UOC: AP5	44
11	PAOZZ	19207	12381978	CIRCUIT BREAKER BOX UOC: AP5	1
12	PAOZZ	80204	B1821AH025C063N	SCREW, CAP, HEXAGON H..... UOC: AP5	4
13	PAOZZ	96906	MS545904-69	WASHER, LOCK UOC: AP5	4
14	PAOZZ	19207	12382077	BRACKET, MOUNTING UOC: AP5	1
15	PAOZZ	96906	MS45904-60	WASHER, LOCK UOC: AP5	8
16	PAOZZ	96906	MS35206-264	SCREW, MACHINE..... UOC: AP5	4
17	PAOZZ	81361	C5-19-916-3	HOSE, AIR DUCT UOC: AP5	3
18	PAOZZ	81361	B5-19-1676-2	ADAPTER, STRAIGHT, PI UOC: AP5	6
19	PAOZO	81361	E5-19-1782	HEATER, AIR, ELECTRIC. UOC: AP5	3
20	PAOZZ	96906	MS27769-7	PLUG, PIPE UOC: AP5	8
21	PAOZZ	80204	B1821AH025C075N	SCREW, CAP, HEXAGON H..... UOC: AP5	12
22	PAOZZ	19207	12381952-11	LEAD, ELECTRICAL UOC: AP5	1
23	PAOZZ	19207	12382029-10	HOSE, NONMETALLIC UOC: AP5	1
24	PAOZZ	19207	12382029-1	HOSE, NONMETALLIC UOC: AP5	1
25	PAOZZ	80204	B1821AH038C100N	SCREW, CAP, HEXAGON H..... UOC: AP5	14
26	PAOZZ	96906	MS27183-14	WASHER, FLAT..... UOC: AP5	20
27	PAOZZ	19207	12314006	BRACKET, MOUNTING UOC: AP5	5
28	PAOZZ	19207	12382079	BRACKET, MOUNTING UOC: AP5	1
29	PAOZZ	96906	MS35338-46	WASHER, LOCK..... UOC: AP5	4

SECTION II

TM 9-2350-277-24P

(1) ITEM NO	(2) SMR CODE	(3) CAGE	(4) PART NUMBER	(5) DESCRIPTION AND USABLE ON CODE (UOC)	(6) QTY
				GROUP 3307 SPECIAL PURPOSE KITS CONTINUED FIG. 397 NBC KIT, CONTINUED (M577A3)	
30	PAOZZ	96906	MS9352-21	CLAMP, LOOP UOC: AP5	2
31	PAOZZ	96906	MS35206-281	SCREW, MACHINE..... UOC: AP5	2
32	PAOZZ	96906	MS35489-43	GROMMET, NONMETALLIC UOC: AP5	3
33	PAOZZ	96906	MS35307-306	SCREW, CAP, HEXAGON H UOC: AP5	4
34	PAOZZ	81361	C5-19-1900-2	COUPLING HALF, QUICK..... UOC: AP5	3
35	PAOZZ	96906	MS35649-2252	NUT, PLAIN, HEXAGON UOC: AP5	4
				END OF FIGURE	

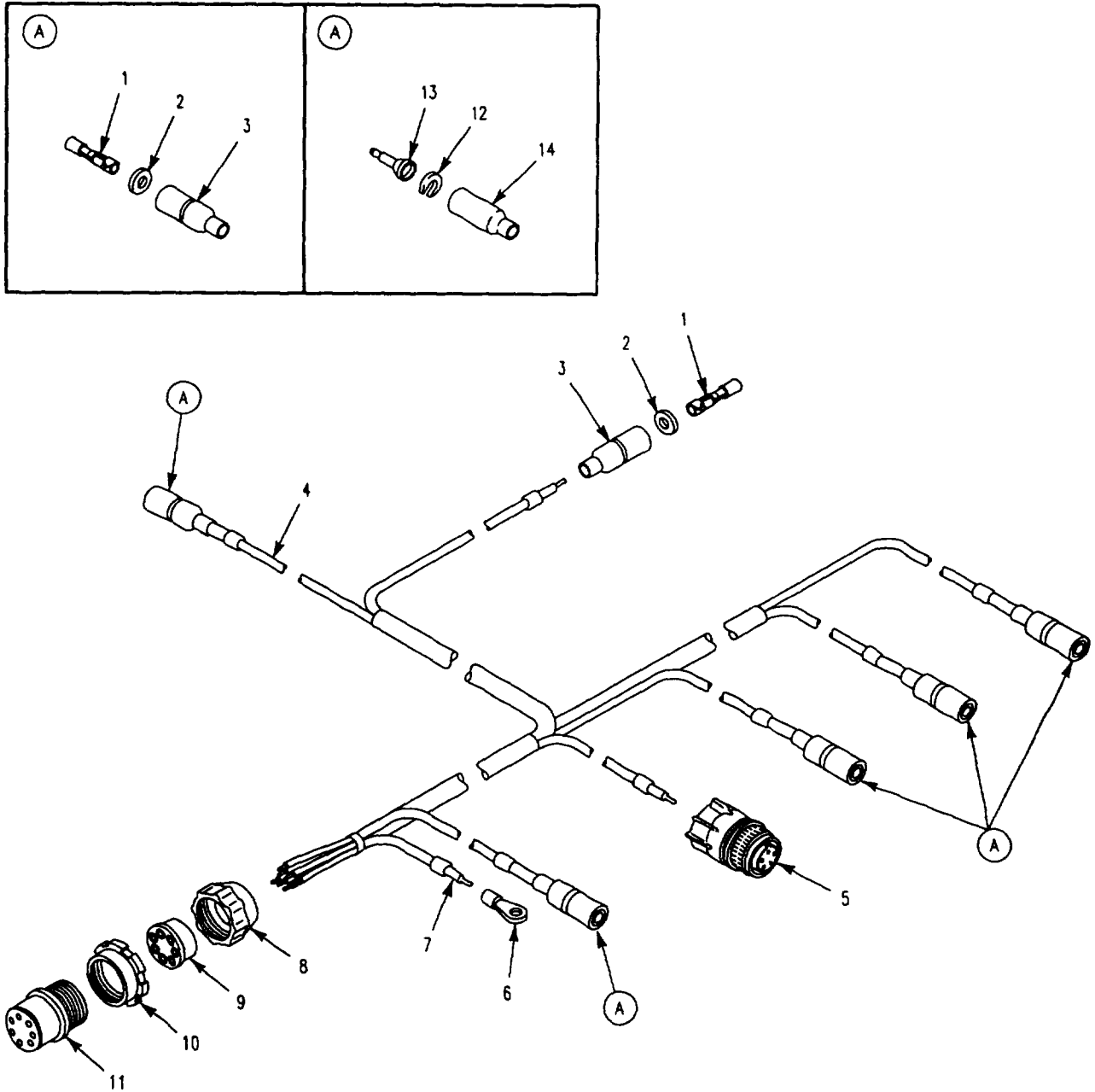

Figure 398. NBC Cable Assy
(M113A3, M113A3 AMB, M1059A3, M1068A3, M577A3)

SECTION II

TM 9-2350-277-24P

(1) ITEM NO	(2) SMR CODE	(3) CAGE	(4) PART NUMBER	(5) DESCRIPTION AND USABLE ON CODE (UOC)	(6) QTY
				GROUP 3307 SPECIAL PURPOSE KITS CONTINUED FIG. 398 NBC CABLE ASSY (M113A3, M113A3 AMB, M1059A3, (M1068A3, M577A3)	
1	PAOZZ	19207	8338564	TERMINAL ASSEMBLY UOC: APC, AP3, AP6	4
1	PAOZZ	19207	8338564	TERMINAL ASSEMBLY M113 AMB UOC: APC	5
1	PAOZZ	19207	8338564	TERMINAL ASSEMBLY UOC: AP5	6
2	PAOZZ	19207	8338570	WASHER, FLAT UOC: APC, AP3, AP6	4
2	PAOZZ	19207	18338570	WASHER, FLAT M113 AMB UOC: APC	5
2	PAOZZ	19207	8338570	WASHER, FLAT..... UOC: AP5	6
3	PAOZZ	19207	8338569	SHELL, HEAD LIGHT CI UOC: APC, AP3, AP6	4
3	PAOZZ	19207	8338569	SHELL, HEAD LIGHT CI M113 AB UOC: APC	5
3	PAOZZ	19207	8338569	SHELL, HEAD LIGHT CI..... UOC: AP5	6
4	PAOZZ	81349	M13486/1-7	WIRE, ELECTRICAL UOC: APC, AP3, AP5, AP6	V
5	PAOZZ	96906	MS3106R12-5S	CONNECTOR, PLUG, ELEC UOC: APC, AP3, AP5, AP6	1
6	PAOZZ	96906	MS20659-163	TERMINAL, LUG UOC: APC, AP3, AP5, AP6	1
7	PAOZZ	81349	M13486/1-4	WIRE, ELECTRICAL UOC: APC, AP3, AP5, AP6	V
8	PAOZZ	19207	7723308	NUT, BUSHING RETAINE UOC: APC, AP3, AP5, AP6	1
9	PAFZZ	19207	7722322	BUSHING, NONMETALLIC UOC: APC, AP3, AP5, AP6	1
10	PAFZZ	19207	8701325	NUT, SLEEVE..... UOC: APC, AP3, AP5, AP6	1
11	PAFZZ	77820	10-42622-23P	CONNECTOR, PLUG, ELEC UOC: APC, AP3, AP5, AP6	1
12	PAOZZ	19207	8338573	WASHER, SLOTTED UOC: APC, AP6	1
12	PAOZZ	19207	8338573	WASHER, SLOTTED M113 AMB UOC: APC	1
12	PAOZZ	19207	8338573	WASHER, SLOTTED UOC: AP3	2
13	PAOZZ	96906	MS27148-1	CONTACT, ELECTRICAL UOC: APC, AP6	1
13	PAOZZ	96906	MS27148-1	CONTACT, ELECTRICAL M113 AMB UOC: APC	1
13	PAOZZ	96906	MS27148-1	CONTACT, ELECTRICAL UOC: AP3	1
14	PAOZZ	19207	8338572	SHELL, ELECTRICAL CO UOC: APC, AP6	1
14	PAOZZ	19207	8338572	SHELL, ELECTRICAL CO M113 AMB UOC: APC	1
14	PAOZZ	19207	8338572	SHELL, ELECTRICAL CO UOC: AP3	2
				END OF FIGURE	

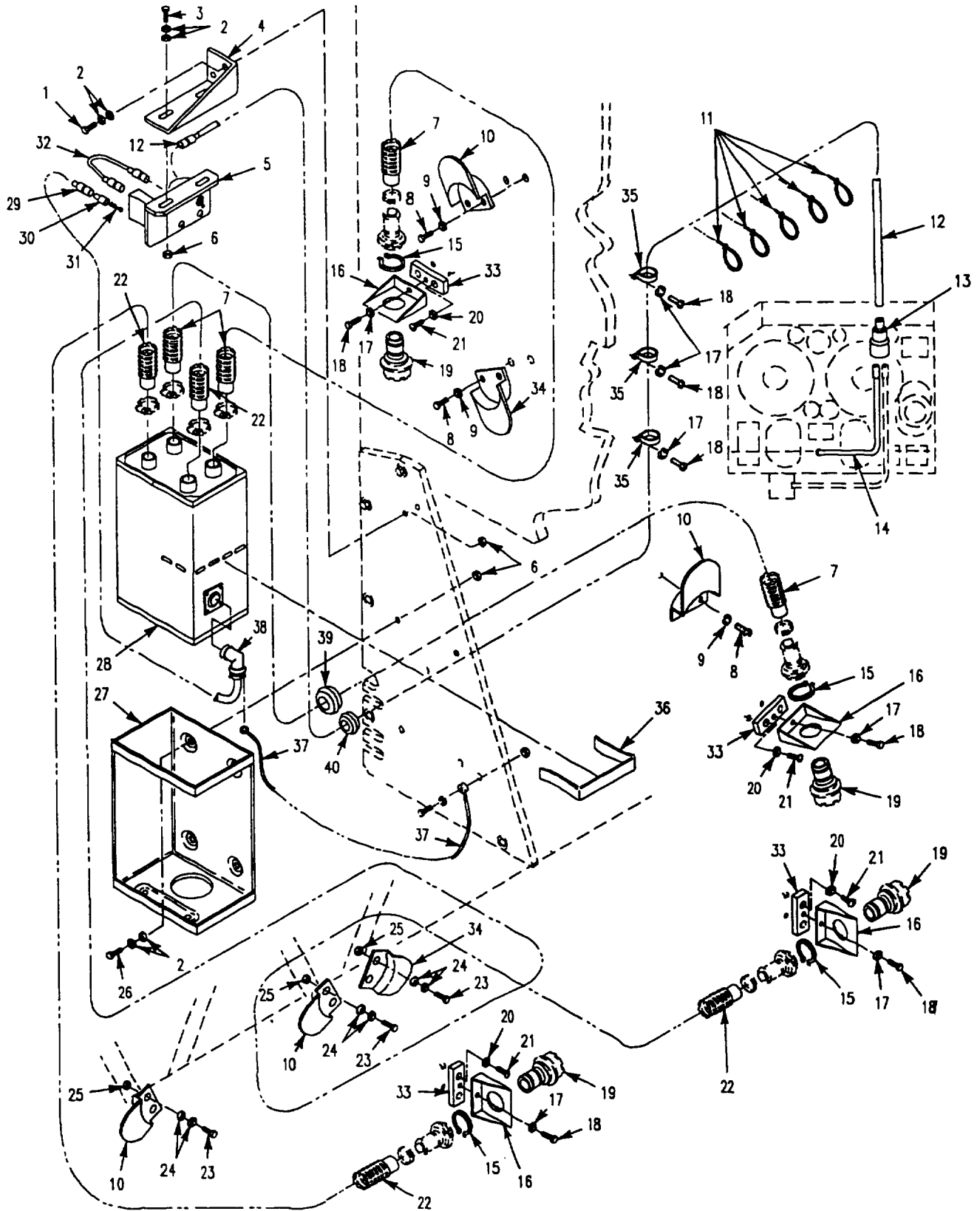

Figure 399. NBC Kit
(M577A3)

SECTION II

TM 9-2350-277-24P

(1) ITEM NO	(2) SMR CODE	(3) CAGE	(4) PART NUMBER	(5) DESCRIPTION AND USABLE ON CODE (UOC)	(6) QTY
				GROUP 3307 SPECIAL PURPOSE KITS CONTINUED FIG. 399 NBC KIT (M577A3)	
1	PAOZZ	80204	B1821BH025C075N	SCREW, CAP, HEXAGON H UOC: AP5	2
2	PAOZZ	96906	MS27183-10	WASHER, FLAT UOC: AP5	16
3	PAOZZ	80204	B1821AH025C100N	SCREW, CAP, HEXAGON H..... UOC: AP5	2
4	PAOZZ	19207	12381984	BRACKET, ANGLE..... UOC: AP5	1
5	PAOZZ	81361	C5-19-1757	SWITCH ASSEMBLY..... UOC: AP5	1
6	PAOZZ	96906	MS51922-1	NUT, SELF-LOCKING, HE UOC: AP5	8
7	PAOZZ	81361	C5-19-876-2	BRACKET UOC: AP5	2
8	PAOZZ	80204	B1821BH038C088N	SCREW, CAP, HEXAGON H..... UOC: AP5	6
9	PAOZZ	96906	MS35338-46	WASHER, LOCK..... UOC: AP5	6
10	PAOZZ	19207	12314006	BRACKET, MOUNTING UOC: AP5	4
11	PAOZZ	96906	MS3367-1-9	STRAP, TIEDOWN, ELECT..... UOC: AP5	5
12	PAOZZ	19207	112381952-4	LEAD, ELECTRICAL..... UOC: AP5	1
13	PAOZA	96906	MS27147-1	ADAPTER, CONNECTOR UOC: AP5	1
14	PAOZZ	19207	12381952-1	LEAD, ELECTRICAL UOC: AP5	11
15	PAOZZ	96906	MS16624-4087	RING, RETAINING..... UOC: AP5	4
16	PAOZZ	81361	B5-19-1831	BRACKET, ANGLE..... UOC: AP5	4
17	PAOZZ	96906	MS35338-44	WASHER, LOCK UOC: AP5	7
18	PAOZZ	80204	B1821BH025C063N	SCREW, CAP, HEXAGON H..... UOC: AP5	7
19	PAOZZ	81361	B5-19-1829	CONNECTOR, ORIFICE A UOC: AP5	4
20	PAOZZ	96906	MS35338-46	WASHER, LOCK..... UOC: AP5	8
21	PAOZZ	96906	MS35206-311	SCREW, MACHINE UOC: AP5	8
22	PAOZZ	81361	C5-19-876-3	HOSE ASSEMBLY, AIR D UOC: AP5	2
23	PAOZZ	80204	B1821BH038C100N	SCREW, CAP, HEXAGON H UOC: AP5	6
24	PAOZZ	96906	MS27183-14	WASHER, FLAT..... UOC: AP5	12
25	PAOZZ	96906	MS51922-17	NUT, SELF-LOCKING, HE UOC: AP5	6
26	PAOZZ	96906	MS35206-281	SCREW, MACHINE UOC: AP5	4
27	PAOZZ	81361	D5-19-1754	FRAME ASSEMBLY UOC: AP5	1
28	PAOZZ	81361	D5-19-1772	PURIFIER, AIR E..... UOC: AP5	1
29	PAOZZ	19207	8338561	.SHELL, ELECTRICAL CO..... UOC: AP5	1

SECTION II

TM 9-2350-277-24P

(1) ITEM NO	(2) SMR CODE	(3) CAGE	(4) PART NUMBER	(5) DESCRIPTION AND USABLE ON CODE (UOC)	(6) QTY
				GROUP 3307 SPECIAL PURPOSE KITS CONTINUED FIG. 399 NBC KIT, CONTINUED (M577A3)	
30	PAOZZ	19207	8338562	.INSULATOR, BUSHING UOC: AP5	1
31	PAOZZ	19207	8338564	.TERMINAL ASSEMBLY UOC: AP5	1
32	PAOZZ	81361	B5-19-1768	CABLE ASSEMBLY, SPEC UOC: AP5	1
33	PAOZZ	19207	12314018	BRACKET, MOUNTING UOC: AP5	4
34	PAOZZ	19207	12314006-3	BRACKET, MOUNTING UOC: AP5	2
35	PAOZZ	96906	MS9352-02	CLAMP, LOOP UOC: AP5	3
36	PAOZZ	81361	C5-19-1662	CLIP, SPRING..... UOC: AP5	1
37	PAOZZ	81361	D5-19-1662	WIRE UOC: AP5	1
38	PAOZZ	19207	12381990-1	CABLE ASSEMBLY UOC: AP5	1
39	PAOZZ	96906	MS35489-114	GROMMET, NONMETALLIC UOC: AP5	1
40	PAOZZ	96906	MS535489-16	GROMMET, NONMETALLIC UOC: AP5	1
				END OF FIGURE	

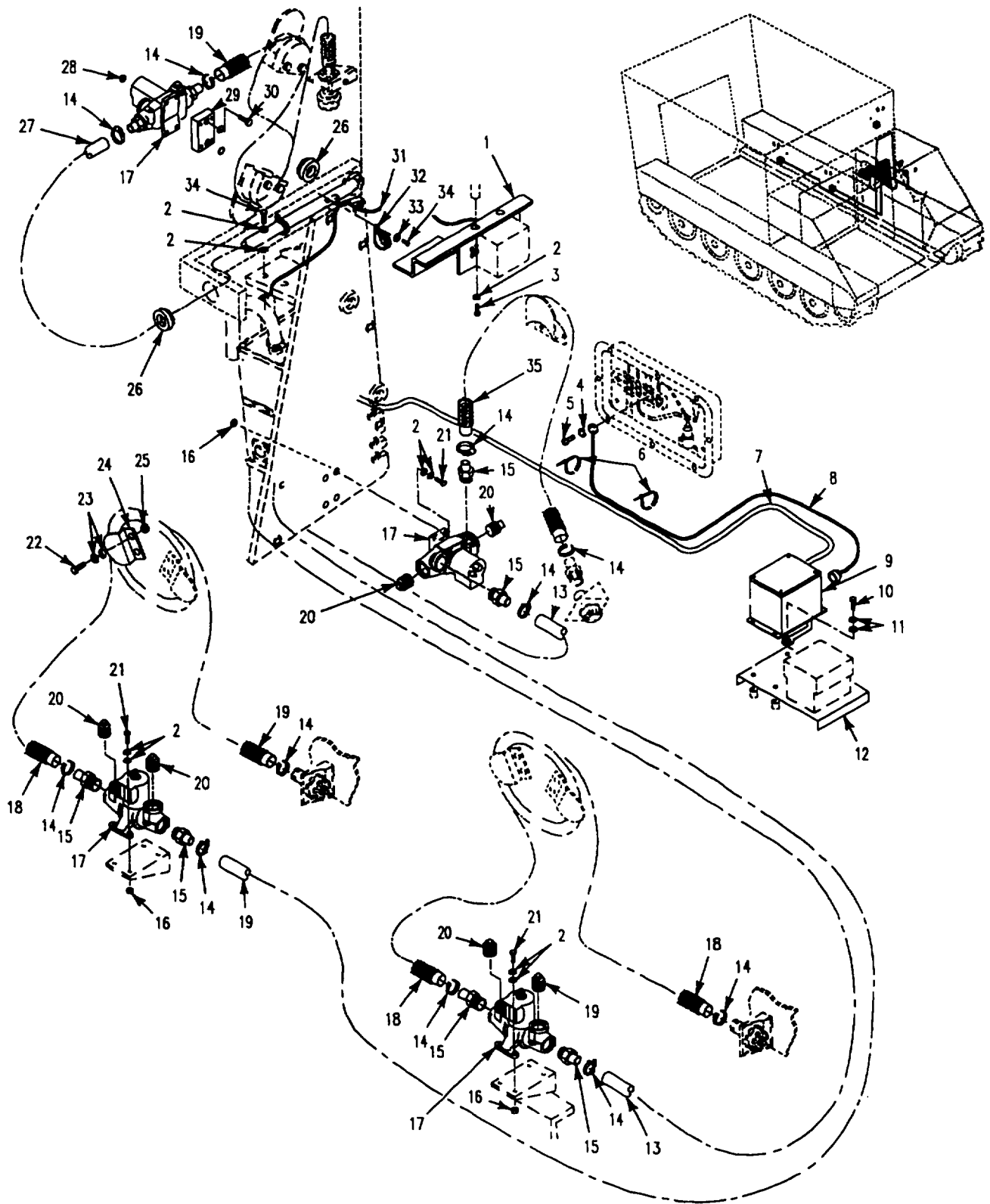

Figure 400. Heater Accessory Kit (M577A3)

SECTION II

TM 9-2350-277-24P

(1) ITEM NO	(2) SMR CODE	(3) CAGE	(4) PART NUMBER	(5) DESCRIPTION AND USABLE ON CODE (UOC)	(6) QTY
				GROUP 3307 SPECIAL PURPOSE KITS CONTINUED FIG. 400 HEATER ACCESSORY KIT (M577A3)	
1	PAOZZ	19207	12382065	BRACKET, MOUNTING..... UOC: AP5	1
2	PAOZZ	96906	MS27183-10	WASHER, FLAT UOC: AP5	38
3	PAOZZ	96906	MS35307-308	SCREW, CAP, HEXAGON H UOC: AP5	4
4	PAOZZ	96906	MS45904-76	WASHER, LOCK..... UOC: AP5	1
5	PAOZZ	80204	B1821BH038C138N	SCREW, CAP, HEXAGON H UOC: AP5	1
6	PAOZZ	96906	MS3367-7-0	STRAP, TIEDOWN, ELECT UOC: AP5	V
7	PAOZZ	19207	12381975-1	CABLE ASSEMBLY UOC: AP5	1
8	PAOZZ	19207	12382031	CABLE, POWER, ELECT UOC: AP5	1
9	PAOZZ	19207	12381978	CIRCUIT BREAKER BOX UOC: AP5	1
10	PAOZZ	80204	B1821AH025C063N	SCREW, CAP, HEXAGON H UOC: AP5	7
11	PAOZZ	96906	MS45904-69	WASHER, LOCK UOC: AP5	9
12	PAOZZ	19207	12382077	BRACKET, MOUNTING UOC: AP5	1
13	PAOZZ	19207	12382029-1	HOSE, NONMETALLIC..... UOC: AP5	1
14	PAOZZ	96906	MS22064-5	CLAMP, HOSE UOC: AP5	14
15	PAOZZ	81361	B5-19-1676-2	ADAPTER, STRAIGHT, PI UOC: AP5	8
16	PAOZZ	96906	MS35649-2252	NUT, PLAIN, HEXAGON UOC: AP5	12
17	PAOZZ	81361	ES-19-1782	HEATER, AIR, ELECTRIC..... UOC: AP5	4
18	PAOZZ	81361	C5-19-916-2	HOSE, AIR DUCT UOC: APR	2
19	PAOZZ	19207	12382029-3	HOSE, NONMETALLIC..... UOC: APR	1
20	PAOZZ	96906	MS20913-8S	PLUG, PIPE UOC: AP5	6
21	PAOZZ	96906	MS35307-306	SCREW, CAP, HEXAGON H UOC: AP5	16
22	PAOZZ	80204	B1821BH038C100N	SCREW, CAP, HEXAGON H UOC: AP5	2
23	PAOZZ	96906	MS27183-14	WASHER, FLAT UOC: AP5	4
24	PAOZZ	19207	12314006	BRACKET, MOUNTING UOC: AP5	1
25	PAOZZ	96906	MS51922-17	NUT, SELF-LOCKING, HE UOC: APR	2
26	PAOZZ	96906	MS35489-114	GROMMET NONMETALLIC..... UOC: AP5	3
27	PAOZZ	19207	12382029-2	HOSE, NONMETALLIC UOC: AP5	1
28	PAOZZ	96906	MS51922-1	NUT, SELF-LOCKING, HE UOC: AP5	8
29	PAOZZ	19207	12382057	BRACKET, MOUNTING..... UOC: AP5	1

SECTION II

TM 9-2350-277-24P

(1) ITEM NO	(2) SMR CODE	(3) CAGE	(4) PART NUMBER	(5) DESCRIPTION AND USABLE ON CODE (UOC)	(6) QTY
				GROUP 3307 SPECIAL PURPOSE KITS CONTINUED FIG. 400 HEATER ACCESSORY KIT, CONTINUED (M577A3)	
30	PAOZZ	96906	MS35307-303	SCREW, CAP, HEXAGON H UOC: AP5	2
31	PAOZZ	19207	11678193	LEAD, ELECTRICAL UOC: AP5	1
32	PAOZZ	96906	MS9352-21	CLAMP, LOOP UOC: AP5	2
33	PAOZZ	96906	MS35338-44	WASHER, LOCK UOC: AP5	2
34	PAOZZ	80204	B1821BH025C075N	SCREW, CAP, HEXAGON H UOC: AP5	1
35	PAOZZ	81361	C5-19-916-4	HOSE, AIR DUCT UOC: AP5	1
				END OF FIGURE	

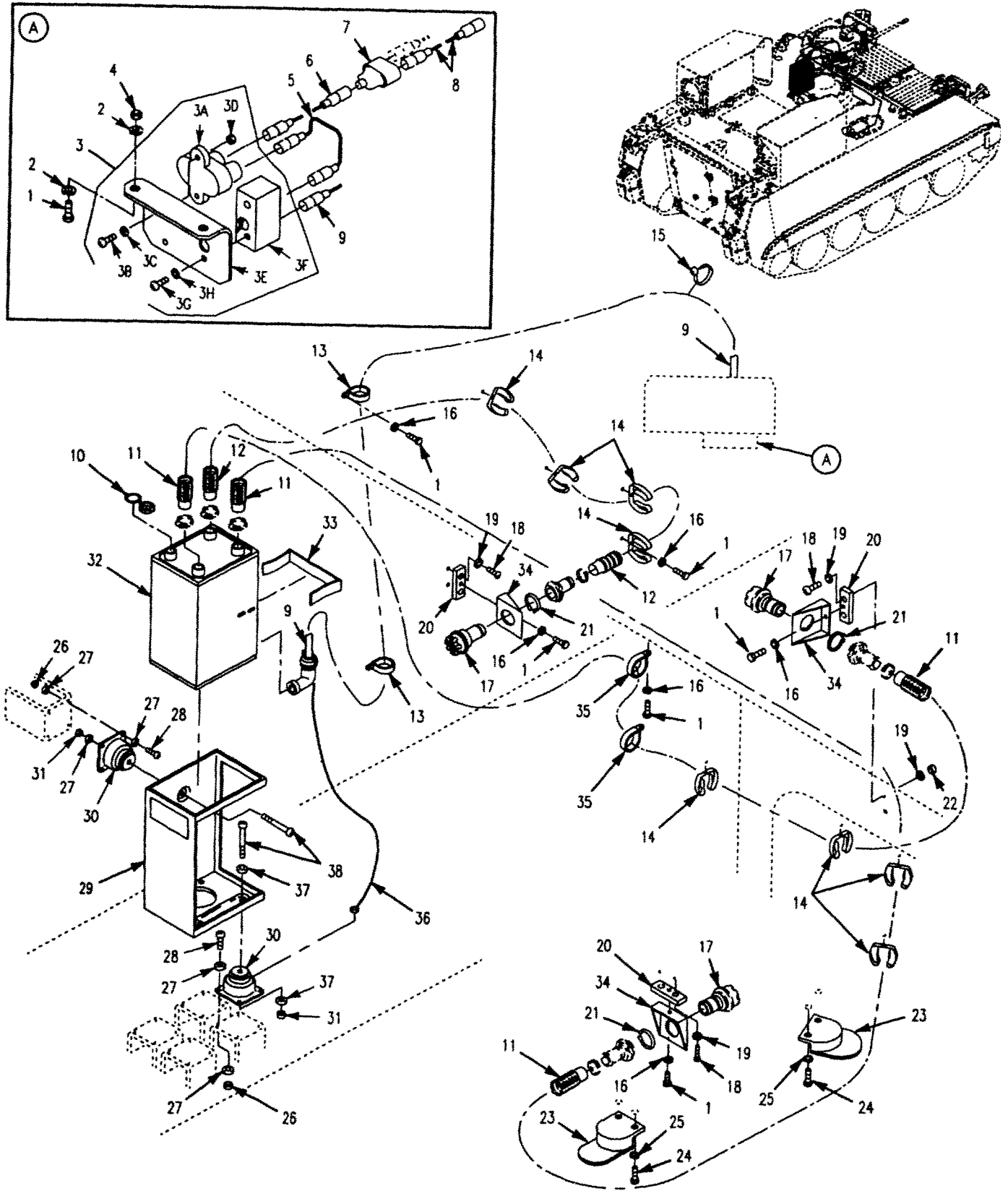

Figure 401. NBC Kit (M1059A3)

SECTION II

TM 9-2350-277-24P

(1) ITEM NO	(2) SMR CODE	(3) CAGE	(4) PART NUMBER	(5) DESCRIPTION AND USABLE ON CODE (UOC)	(6) QTY
				GROUP 3307 SPECIAL PURPOSE KITS CONTINUED FIG. 401 NBC KIT (M1059A3)	
1	PAOZZ	80204	B1821BH025C063N	SCREW, CAP, HEXAGON H..... UOC: AP6	22
2	PAOZZ	96906	MS35335-33	WASHER, LOCK..... UOC: AP6	2
3	PAOZZ	81361	C5-19-1757	SWITCH ASSEMBLY..... UOC: AP6	1
3A	PAOZZ	81349	M13516/1-1	.CIRCUIT BREAKER UOC: AP6	1
3B	PAOZZ	96906	MS35206-247	.SCREW, MACHINE..... UOC: AP6	2
3C	PAOZZ	96906	MS35338-42	.WASHER, LOCK UOC: AP6	2
3D	PAOZZ	96906	MS35649-282	.NUT, PLAIN, HEXAGON UOC: AP6	2
3E	PAOZZ	81361	C5-19-1756	.ANGLE UOC: AP6	1
3F	PAOZZ	96906	MS39061-1	.SWITCH, TOGGLE UOC: AP6	1
3G	PAOZZ	96906	MS35206-244	.SCREW, MACHINE..... UOC: AP6	2
3H	PAOZZ	96906	MS35335-31	.WASHER, LOCK..... UOC: AP6	2
4	PAOZZ	96906	MS51922-1	NUT, SELF-LOCKING, HE UOC: AP6	2
5	PAOZZ	81361	B5-19-1768	CABLE ASSEMBLY, SPEC. UOC: AP6	1
6	PAOZZ	19207	12381952-2	LEAD, ELECTRICAL UOC: AP6	1
7	PAOZA	96906	MS27147-1	ADAPTER, CONNECTOR UOC: AP6	1
8	PAOZZ	19207	12381952-1	LEAD, ELECTRICAL UOC: AP6	1
9	PAOZZ	81361	B5-19-1767	LEAD, ELECTRICAL..... UOC: AP6	1
10	PAOZZ	80064	2624558	CAP, PROTECTIVE, DUST..... UOC: AP6	8
11	PAOZZ	81361	C5-19-876-2	BRACKET UOC: AP6	2
12	PAOZZ	81361	C5-19-876-4	HOSE ASSEMBLY, AIR D UOC: AP6	1
13	PAOZZ	96906	MS9352-02	CLAMP, LOOP UOC: AP6	2
14	PAOZZ	80064	2588356	CLIP , SPRING TENSION UOC: AP6	8
15	PAOZZ	96906	MS3367-1-9	STRAP, TIEDOWN, ELECT UOC: AP6	1
16	PAOZZ	96906	MS35338-44	WASHER, LOCK UOC: AP6	15
17	PAOZZ	81361	B5-19-1829	CONNECTOR, ORIFICE A UOC: AP6	3
18	PAOZZ	96906	MS35207-311	SCREW, MACHINE UOC: AP6	6
19	PAOZZ	96906	MS27183-14	WASHER, FLAT UOC: AP6	4
20	PAOZZ	19207	12314018	BRACKET, MOUNTING..... UOC: AP6	3
21	PAOZZ	96906	MS16624-4087	RING, RETAINING..... UOC: AP6	3

SECTION II

TM 9-2350-277-24P

(1) ITEM NO	(2) SMR CODE	(3) CAGE	(4) PART NUMBER	(5) DESCRIPTION AND USABLE ON CODE (UOC)	(6) QTY
				GROUP 3307 SPECIAL PURPOSE KITS CONTINUED FIG. 401 NBC KIT, CONTINUED (M1059A3)	
22	PAOZZ	96906	MS21044N6	NUT, SELF-LOCKING, HE UOC: AP6	2
23	PAOZZ	19207	12314006	BRACKET, MOUNTING UOC: AP6	2
24	PAOZZ	80204	B182BH038C075N	SCREW, CAP, HEXAGON H UOC: AP6	4
25	PAOZZ	96906	MS35338-46	WASHER, LOCK UOC: AP6	8
26	PAOZZ	96906	MS21044N3	NUT, SELF-LOCKING, HE UOC: AP6	20
27	PAOZZ	96906	MS27183-8	WASHER, FLAT UOC: AP6	21
28	PAOZZ	96906	MS35207-266	SCREW, MACHINE UOC: AP6	20
29	PAOZZ	81361	D5-19-1754	FRAME ASSEMBLY UOC: AP6	1
30	PAOZZ	19207	12381982	MOUNT, RESILIENT UOC: AP6	5
31	PAOZZ	96906	MS21044N4	NUT, SELF-LOCKING, HE UOC: AP6	5
32	PAOZA	81361	D5-19-1772	PURIFIER, AIR UOC: AP6	1
33	PAOZZ	81361	C5-19-3662	CLIP, SPRING UOC: AP6	1
34	PAOZZ	81361	B5-19-1831	BRACKET, ANGLE UOC: AP6	3
35	PAOZZ	96906	MS9352-21	CLAMP, LOOP UOC: AP6	2
36	PAOZZ	81361	B5-19-1663	LEAD, ELECTRICAL UOC: AP6	1
37	PAOZZ	88044	AN970-4	WASHER, FLAT UOC: AP6	8
38	PAOZZ	96906	MS35207-285	SCREW, MACHINE UOC: AP6	5
				END OF FIGURE	

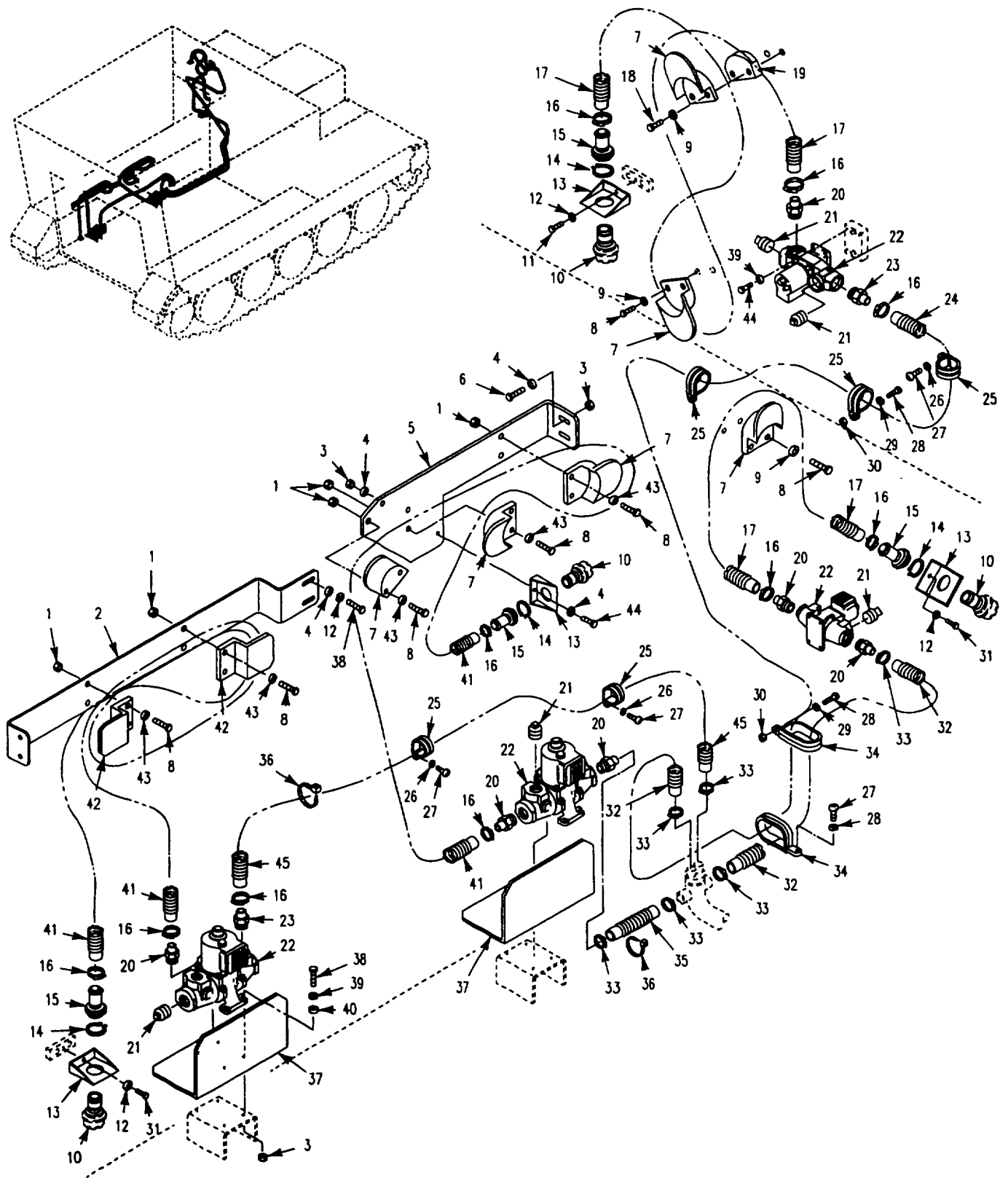

Figure 401A. NBC Kit
(M1068A3)

SECTION II

TM 9-2350-277-24P

(1) ITEM NO	(2) SMR CODE	(3) CAGE	(4) PART NUMBER	(5) DESCRIPTION AND USABLE ON CODE (UOC)	(6) QTY
				GROUP 3307 SPECIAL PURPOSE KITS CONTINUED FIG. 401A NBC KIT (M1068A3)	
1	PAOZZ	96906	MS51922-17	NUT, SELF-LOCKING, HE UOC: AP3	10
2	PAOZZ	19207	12382133	BRACKET, MOUNTING UOC: AP3	1
3	PAOZZ	96906	MS51922-1	NUT, SELF-LOCKING, HE UOC: AP3	11
4	PAOZZ	96906	MS27183-10	WASHER, FLAT UOC: AP3	8
5	PAOZZ	19207	12382134	BRACKET, MOUNTING UOC: AP3	1
6	PAOZZ	96906	MS35190-291	SCREW, MACHINE UOC: AP3	2
7	PAOZZ	19207	12314006	BRACKET, MOUNTING UOC: AP3	6
8	PAOZZ	80204	B1821BH038C088N	SCREW, CAP, HEXAGON H UOC: AP3	14
9	PAOZZ	96906	MS35338-46	WASHER, LOCK UOC: AP3	6
10	PAOZZ	81361	B5-19-1829	CONNECTOR, ORIFICE A UOC: AP3	4
11	PAOZZ	80204	B1821BH025C063N	SCREW, CAP, HEXAGON H UOC: AP3	3
12	PAOZZ	96906	MS35338-44	WASHER, LOCK UOC: AP3	7
13	PAOZZ	181361	B5-19-1831	BRACKET, ANGLE UOC: AP3	4
14	PAOZZ	96906	MS16624-4087	RING, RETAINING UOC: AP3	4
15	PAOZZ	81361	C5-19-1900-2	COUPLING HALF, QUICK UOC: AP3	4
16	PAOZZ	96906	MS22064-5	CLAMP, HOSE UOC: AP3	8
17	PAOZZ	81361	C5-19-916-2	HOSE, AIR DUCT UOC: AP3	2
18	PAOZZ	80204	B1821BH025C175N	SCREW, CAP, HEXAGON H UOC: AP3	1
19	PAOZZ	19207	12349585-2	BRACKET, MOUNTING UOC: AP3	1
20	PAOZZ	81361	B5-19-1676-2	ADAPTER, STRAIGHT, PI UOC: AP3	6
21	PAOZZ	96906	MS27769-7	PLUG, PIPE UOC: AP3	8
22	PAOZZ	81361	E5-19-1782	HEATER, AIR, ELECTRIC UOC: AP3	4
23	PAOZZ	81361	B5-19-1676-1	ADAPTER, STRAIGHT, PI UOC: AP3	1
24	PAOZZ	19207	12382105-4	HOSE UOC: AP3	1
25	PAOZZ	96906	MS21919WDG2	CLAMP, LOOP UOC: AP3	2
26	PAOZZ	96906	MS35338-43	WASHER, LOCK UOC: AP3	3
27	PAOZZ	96906	MS35206-264	SCREW, MACHINE UOC: AP3	3
28	PAOZZ	96906	MS35207-266	SCREW, MACHINE UOC: AP3	4
29	PAOZZ	96906	MS35338-42	WASHER, LOCK UOC: AP3	4

SECTION II

TM 9-2350-277-24P

(1) ITEM NO	(2) SMR CODE	(3) CAGE	(4) PART NUMBER	(5) DESCRIPTION AND USABLE ON CODE (UOC)	(6) QTY
				GROUP 3307 SPECIAL PURPOSE KITS CONTINUED FIG. 401A NBC KIT, CONTINUED (M1068A3)	
30	PAOZZ	96906	MS21044N3	NUT, SELF-LOCKING, HE UOC: AP3	4
31	PAOZZ	80204	B1821BH025C050N	SCREW, CAP, HEXAGON H UOC: AP3	2
32	PAOZZ	19207	12382029-13	HOSE, NONMETALLIC UOC: AP3	1
33	PAOZZ	96906	MS35842-12	CLAMP, HOSE..... UOC: AP3	8
34	PAOZZ	96906	MS21334-38	CLAMP, LOOP..... UOC: AP3	1
35	PAOZZ	19207	12382029-12	HOSE, NONMETALLIC..... UOC: AP3	1
36	PAOZZ	96906	MS3367-7-9	STRAP, TIEDOWN ELECT UOC: AP3	V
37	PAOZZ	19207	12382146	SHIELD UOC: AP3	2
38	PAOZZ	80204	B1821BH025C100N	SCREW, CAP, HEXAGON H..... UOC: AP3	16
39	PAOZZ	96906	MS35335-33	WASHER, LOCK..... UOC: AP3	16
40	PAOZZ	96906	MS45904-68	WASHER, LOCK UOC: AP3	8
41	PAOZZ	81361	C5-19-916-3	HOSE, AIR DUCT UOC: AP3	2
42	PAOZZ	81369201	12314006-3	BRACKET, MOUNTING UOC: AP3	2
43	PAOZZ	196906	MS27183-14	WASHER, FLAT,..... UOC: AP3	10
44	PAOZZ	80204	B1821BH025C075N	SCREW, CAP, HEXAGON H UOC: AP3	5
45	PAOZZ	19207	12382105-3	HOSE UOC: AP3	1
				END OF FIGURE	

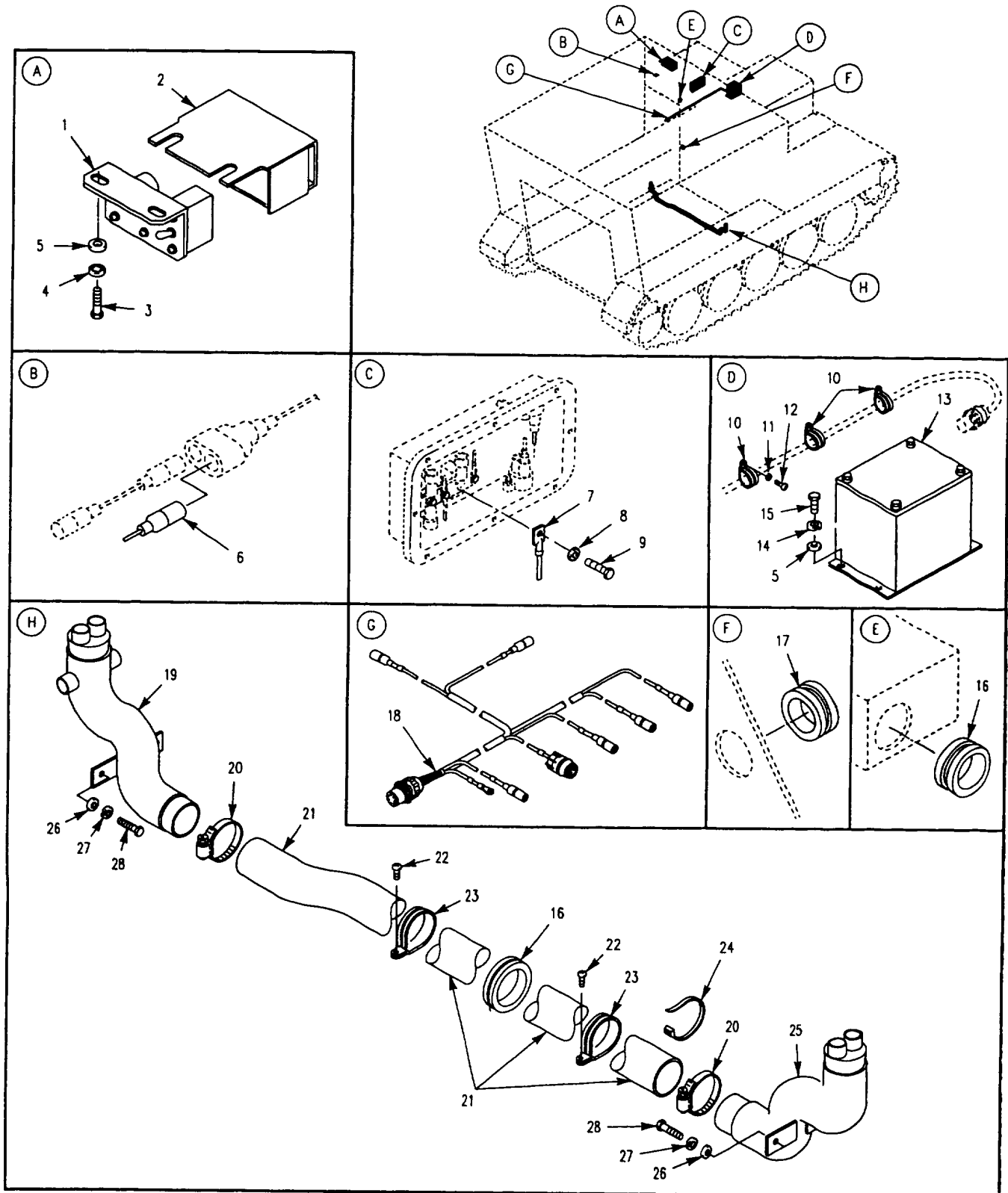

Figure 401B. NBC Kit
(M1068A3)

SECTION II

TM 9-2350-277-24P

(1) ITEM NO	(2) SMR CODE	(3) CAGE	(4) PART NUMBER	(5) DESCRIPTION AND USABLE ON CODE (UOC)	(6) QTY
				GROUP 3307 SPECIAL PURPOSE KITS CONTINUED FIG. 401B NBC KIT (M1068A3)	
1	PAOZZ	19207	12382104	SWITCH BOX UOC: AP3	1
2	PAOZZ	19207	12381983	COVER UOC: AP3	1
3	PAOZZ	80204	B1821BH025C063N	SCREW, CAP, HEXAGON H UOC: AP3	2
4	PAOZZ	96906	MS35333-40	WASHER, LOCK UOC: AP3	2
5	PAOZZ	96906	MS27183-10	WASHER, FLAT UOC: AP3	6
6	PAOZZ	19207	12381952-12	LEAD, ELECTRICAL UOC: AP3	1
7	PAOZZ	19207	12382031	CABLE, POWER, ELECT UOC: AP3	1
8	PAOZZ	96906	MS45904-76	WASHER, LOCK UOC: AP3	1
9	PAOZZ	80204	B1821BH038C138N	SCREW, CAP, HEXAGON H UOC: AP3	1
10	PAOZZ	96906	MS21919WDG14	CLAMP, LOOP UOC: AP3	4
11	PAOZZ	96906	MS35338-43	WASHER, LOCK UOC: AP3	4
12	PAOZZ	96906	MS35206-264	SCREW, MACHINE UOC: AP3	4
13	PAOZZ	19207	12381978	CIRCUIT BREAKER BOX UOC: AP3	1
14	PAOZZ	96906	MS35338-44	WASHER, LOCK UOC: AP3	4
15	PAOZZ	80204	B1821BH025C088N	SCREW, CAP, HEXAGON H UOC: AP3	4
16	PAOZZ	96906	MS21266-4N	GROMMET, NONMETALLIC UOC: AP3	2
17	PAOZZ	96906	MS21266-3N	GROMMET , NONMETALLIC UOC: AP3	1
18	PAOFF	19207	12381975-11	CABLE ASSEMBLY SEE FIG. 398 UOC: AP3	1
19	PAOZZ	19207	12382127-2	MANIFOLD UOC: AP3	1
20	PAOZZ	96906	MS35842-13	CLAMP, HOSE UOC: AP3	2
21	PAOZZ	19207	12382105-8	HOSE UOC: AP3	1
22	PAOZZ	96906	MS35206-265	SCREW, MACHINE UOC: AP3	2
23	PAOZZ	96906	MS21919WDG38	CLAMP, LOOP UOC: AP3	2
24	PAOZZ	96906	MS3367-7-9	STRAP, TIEDOWN, ELECT UOC: AP3	V
25	PAOZZ	19207	12382127-1	MANIFOLD UOC: AP3	1
26	PAOZZ	196906	MS27183-57	WASHER, FLAT UOC: AP3	4
27	PAOZZ	96906	MS35338-46	WASHER, LOCK UOC: AP3	4
28	PAOZZ	80204	B1821BH038C113N	SCREW, CAP, HEXAGON H UOC: AP3	4
				END OF FIGURE	

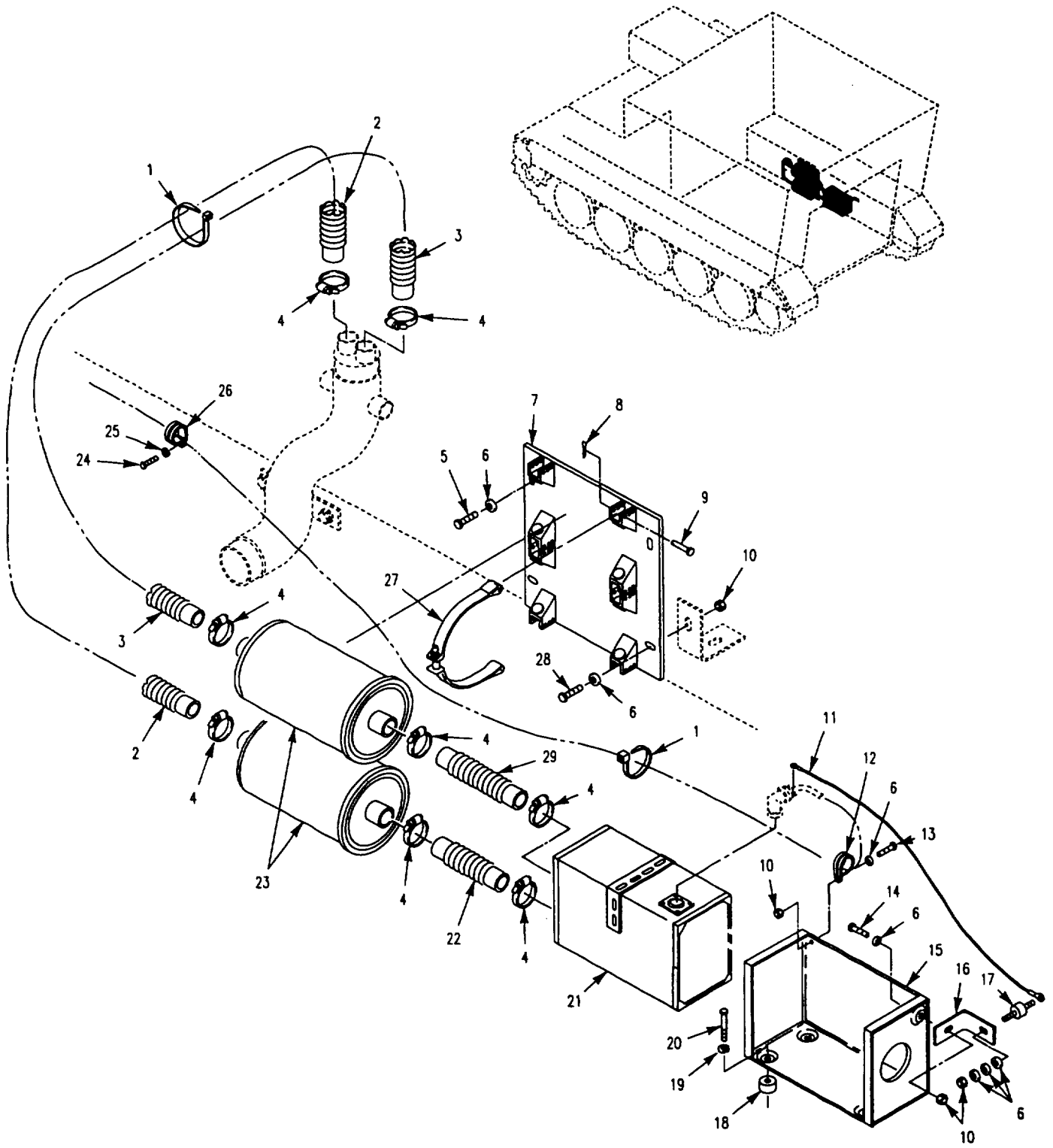

Figure 401C. NBC Kit
(M1068A3)

SECTION II

TM 9-2350-277-24P

(1) ITEM NO	(2) SMR CODE	(3) CAGE	(4) PART NUMBER	(5) DESCRIPTION AND USABLE ON CODE (UOC)	(6) QTY
				GROUP 3307 SPECIAL PURPOSE KITS CONTINUED FIG. 401C NBC KIT (M1068A3)	
1	PAOZZ	96906	MS3367-7-9	STRAP, TIEDOWN, ELECT UOC: AP3	V
2	PAOZZ	19207	12382105-11	HOSE UOC: AP3	1
3	PAOZZ	19207	12382105-12	HOSE UOC: AP3	1
4	PAOZZ	96906	MS35842-12	CLAMP, HOSE UOC: AP3	8
5	PAOZZ	80204	B1821BH025C075N	SCREW, CAP, HEXAGON H..... UOC: AP3	2
6	PAOZZ	96906	MS27183-10	WASHER, FLAT UOC: AP3	11
7	PAOZZ	19207	12460579	FILTER, MOUNT..... UOC: AP3	1
8	PAOZZ	96906	MS24665-132	PIN, COTTER UOC: AP3	8
9	PAOZZ	96906	MS20392-3C41	PIN, STRAIGHT, HEADED UOC: AP3	8
10	PAOZZ	96906	MS51922-1	NUT, SELF-LOCKING, HE UOC: AP3	5
11	PAOZZ	81361	B5-19-1663	LEAD, ELECTRICAL UOC: AP3	1
12	PAOZZ	96906	MS9352-03	CLAMP, LOOP..... UOC: AP3	1
13	PAOZZ	80204	B1821BH025C050N	SCREW, CAP, HEXAGON H UOC: AP3	1
14	PAOZZ	80204	B1821BH025C088N	SCREW, CAP, HEXAGON H..... UOC: AP3	1
15	PAOZZ	81361	D5-19-1754	FRAME ASSEMBLY UOC: AP3	1
16	PAOZZ	19207	12460581	BRACKET UOC: AP3	1
17	PAOZZ	19207	12293273-2	MOUNT, RESILIENT UOC: AP3	1
18	PAOZZ	19207	12300112-2	MOUNT, RESILIENT UOC: AP3	4
19	PAOZZ	96906	MS35338-44	WASHER, LOCK UOC: AP3	4
20	PAOZZ	80204	B1821BH025C063N	SCREW, CAP, HEXAGON H..... UOC: AP3	4
21	PAOZZ	81361	D05-19-2353	PRECLEANER AND PART UOC: AP3	1
22	PAOZZ	19207	12382105-10	HOSE UOC: AP3	1
23	PAOZZ	81361	05-19-2350	FILTER, GAS UOC: AP3	2
24	PAOZZ	96906	MS35206-263	SCREW, MACHINE UOC: AP3	1
25	PAOZZ	96906	MS35333-39	WASHER, LOCK UOC: AP3	1
26	PAOZZ	96906	MS21919WDG4	CLAMP, LOOP..... UOC: AP3	1
27	PAOZZ	19207	8763311	BRACKET, FIRE EXTING UOC: AP3	4
28	PAOZZ	80204	B1821BH025C100N	SCREW, CAP, HEXAGON H..... UOC: AP3	2
29	PAOZZ	19207	12382105-9	HOSE UOC: AP3	1
				END OF FIGURE	

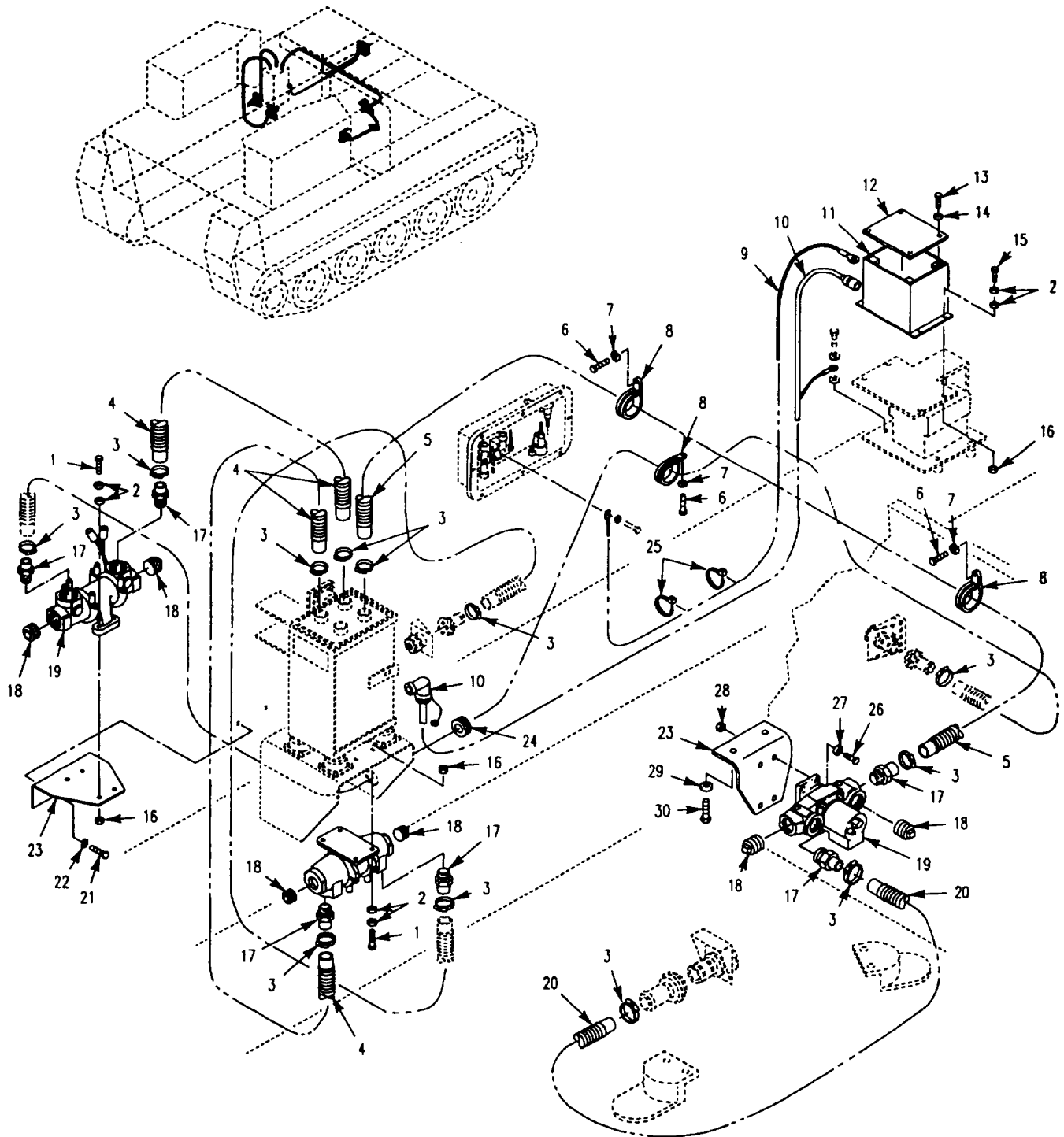

Figure 401D. NBC Kit
(M1059A3)

SECTION II

TM 9-2350-277-24P

(1) ITEM NO	(2) SMR CODE	(3) CAGE	(4) PART NUMBER	(5) DESCRIPTION AND USABLE ON CODE (UOC)	(6) QTY
				GROUP 3307 SPECIAL PURPOSE KITS CONTINUED FIG. 401D NBC KIT (M1059A3)	
1	PAOZZ	80204	B1821BH025C075N	SCREW, CAP, HEXAGON H..... UOC: AP6	8
2	PAOZZ	96906	MS27183-10	WASHER, FLAT..... UOC: AP6	24
3	PAOZZ	96906	MS22064-5	CLAMP, HOSE	12
4	PAOZZ	19207	12382029-4	HOSE, NONMETALLIC	2
5	PAOZZ	19207	12382029-2	HOSE, NONMETALLIC	1
6	PAOZZ	80204	B1821BH025C063N	SCREW, CAP, HEXAGON H..... UOC: AP6	4
7	PAOZZ	96906	MS35338-44	WASHER, LOCK..... UOC: AP 6	4
8	PAOZZ	96906	MS9352-21	CLAMP, LOOP,	4
9	PAOZZ	19207	12382031	CABLE, POWER, ELECT	1
10	PAOFF	19207	12381975-8	CABLE ASSEMBLY SEE FIG. 338	1
11	PAOZZ	19207	12381978	CIRCUIT BREAKER BOX	1
12	PAOZZ	19207	12381958	.COVER	1
13	PAOZZ	96906	MS35206-248	.SCREW, MACHINE..... UOC: AP6	4
14	PAOZZ	96906	MS27183-7	.WASHER, FLAT	4
15	PAOZZ	80204	B1821BH025C088N	SCREW, CAP, HEXAGON	4
16	PAOZZ	96906	MS51922-1	NUT, SELF-LOCKING, HE	12
17	PAOZZ	81361	B5-19-1676-2	ADAPTER, STRAIGHT, PI..... UOC: AP6	6
18	PAOZZ	96906	MS20913-8S	PLUG, PIPE	6
19	PAOZZ	81361	E5-19-1782	HEATER, AIR, ELECTRIC..... UOC: AP6	3
20	PAOZZ	81361	C5-19-916-4	HOSE , AIR DUCT..... UOC: AP6	1
21	PAOZZ	80204	B1821BH038C100N	SCREW, CAP, HEXAGON H..... UOC- AP6	2
22	PAOZZ	96906	MS35338-46	WASHER, LOCK,..... UOC: AP6	2
23	PAOZZ	19207	12382002	BRACKET	2
24	PAOZZ	96906	MS35489-114	GROMMET, NONMETALLIC..... UOC: AP6	1
25	PAOZZ	96906	MS3367-7-0	STRAP, TIEDOWN, ELECT	V
26	PAOZZ	96906	MS90727-11	SCREW, CAP, HEXAGON H. UOC: AP6	4
27	PAOZZ	96906	MS27183-49	WASHER-FLAT..... UOC: AP6	4

SECTION II

TM 9-2350-277-24P

(1) ITEM NO	(2) SMR CODE	(3) CAGE	(4) PART NUMBER	(5) DESCRIPTION AND USABLE ON CODE (UOC)	(6) QTY
				GROUP 3307 SPECIAL PURPOSE KITS CONTINUED FIG. 401D NBC KIT (M1059A3)	
28	PAOZZ	96906	MS51922-5	NUT, SELF-LOCKING, HE UOC: AP6	4
29	PAOZZ	96906	MS27183-56	WASHER, FLAT UOC: AP6	2
30	PAOZZ	96906	MS90727-58	SCREW, CAP, HEXAGON H UOC: AP6	2
				END OF FIGURE	

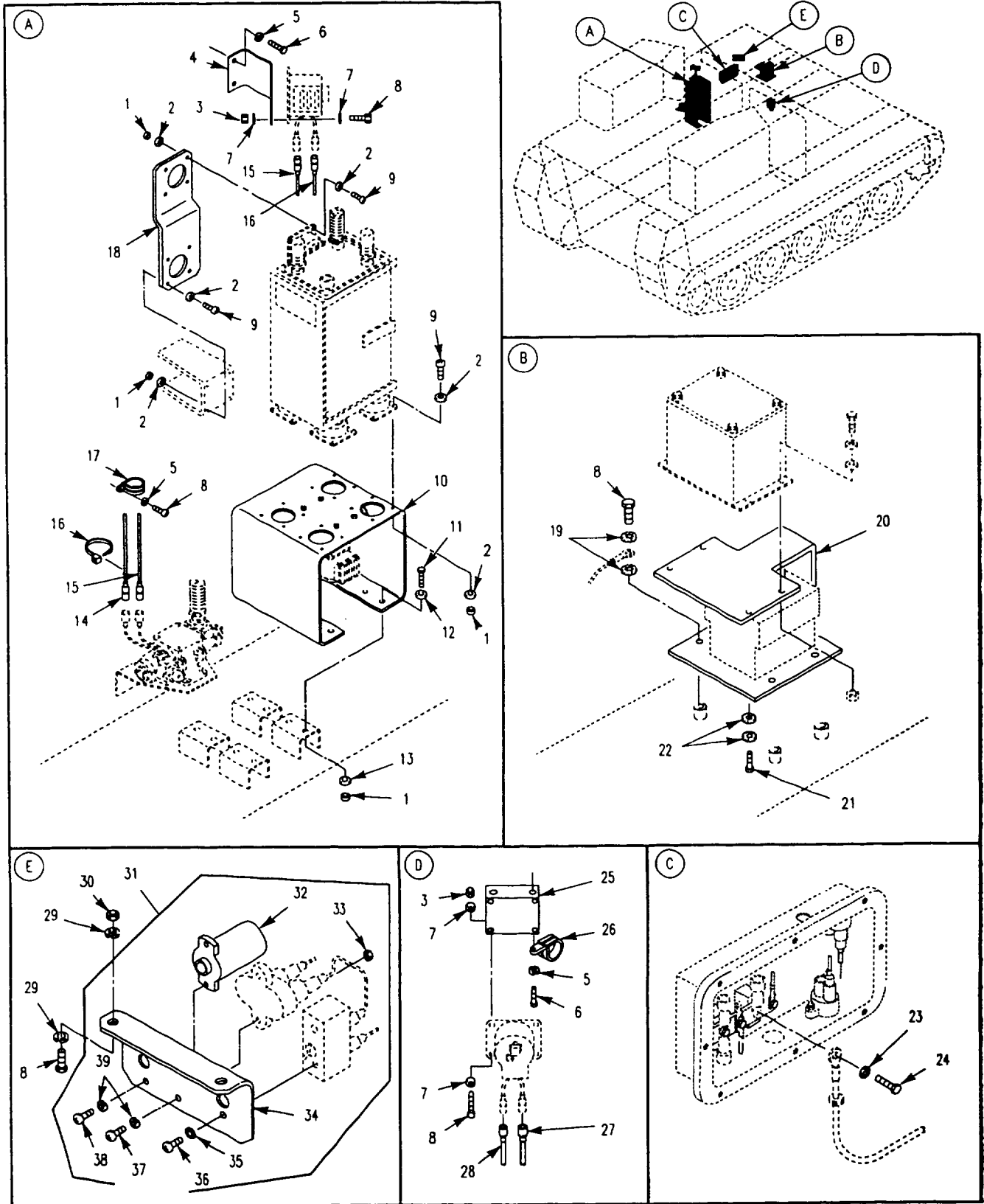

Figure 401E. NBC Kit (M1059A3)

SECTION II

TM 9-2350-277-24P

(1) ITEM NO	(2) SMR CODE	(3) CAGE	(4) PART NUMBER	(5) DESCRIPTION AND USABLE ON CODE (UOC)	(6) QTY
				GROUP 3307 SPECIAL PURPOSE KITS CONTINUED FIG. 401E NBC KIT (M1059A3)	
1	PAOZZ	96906	MS21044N3	NUT, SELF-LOCKING, HE UOC: AP6	32
2	PAOZZ	96906	MS35335-32	WASHER, LOCK UOC: AP6	48
3	PAOZZ	96906	MS51922-1	NUT, SELF-LOCKING, HE UOC: AP6	8
4	PAOZZ	19207	12382000	BRACKET UOC: AP6	1
5	PAOZZ	96906	MS35338-44	WASHER, LOCK UOC: AP6	6
6	PAOZZ	80204	B1821BH025C075N	SCREW, CAP, HEXAGON H..... UOC: AP6	4
7	PAOZZ	96906	MS27183-10	WASHER, FLAT UOC: AP6	18
8	PAOZZ	80204	B1821BH025C063N	SCREW, CAP, HEXAGON H..... UOC: AP6	16
9	PAOZZ	96906	MS35207-266	SCREW, MACHINE UOC: AP6	24
10	PAOZZ	19207	12382028	BRACKET UOC: AP6	1
11	PAOZZ	96906	MS35207-265	SCREW, MACHINE..... UOC: AP6	8
12	PAOZZ	96906	MS27183-51	WASHER, FLAT UOC: AP6	8
13	PAOZZ	96906	MS27183-42	WASHER, FLAT UOC: AP6	8
14	PAOZZ	19207	12349553-1	LEAD UOC: AP6	1
15	PAOZZ	19207	12349553-2	LEAD UOC: AP6	1
16	PAOZZ	96906	MS3367-7-0	STRAP, TIEDOWN, ELECT UOC: AP6	V
17	PAOZZ	96906	MS9352-03	CLAMP, LOOP UOC: AP6	2
18	PAOZZ	19207	12381988	BRACKET UOC: AP6	1
19	PAOZZ	96906	MS45904-69	WASHER, LOCK UOC: AP6	8
20	PAOZZ	19207	12382067	BRACKET UOC: AP6	1
21	PAOZZ	96906	MS35207-264	SCREW, MACHINE UOC: AP6	4
22	PAOZZ	96906	MS45904-60	WASHER, LOCK UOC: AP6	8
23	PAOZZ	96906	MS45904-76	WASHER, LOCK UOC: AP6	1
24	PAOZZ	80204	B18218H038C138N	SCREW, CAP, HEXAGON H..... UOC: AP6	1
25	PAOZZ	19207	12382001	BRACKET UOC: AP6	1
26	PAOZZ	96906	MS9352-21	CLAMP, LOOP..... UOC: AP6	1
27	PAOZZ	19207	12349553-3	LEAD UOC: AP6	1
28	PAOZZ	19207	12349553-4	LEAD UOC: AP6	1
29	PAOZZ	96906	MS35335-33	WASHER, LOCK UOC: AP6	4

SECTION II

TM 9-2350-277-24P

(1) ITEM NO	(2) SMR CODE	(3) CAGE	(4) PART NUMBER	(5) DESCRIPTION AND USABLE ON CODE (UOC)	(6) QTY
				GROUP 3307 SPECIAL PURPOSE KITS CONTINUED FIG. 401E NBC KIT, CONTINUED (M1059A3)	
30	PAOZZ	96906	MS21044N4	NUT, SELF-LOCKING, HE UOC: AP6	2
31	PAOOO	19207	12382053-2	SWITCH UOC: AP6	1
32	PAOZZ	19207	8376479	.LIGHT, INDICATOR UOC: AP6	1
33	PAOZZ	96906	MS35649-282	.NUT, PLAIN, HEXAGON UOC: AP6	2
34	PAOZZ	19207	12381974	.CONTROL, PANEL UOC- AP6	1
35	PAOZZ	96906	MS35335-31	.WASHER, LOCK UOC: AP6	2
36	PAOZZ	96906	MS35206-244	.SCREW, MACHINE..... UOC: AP6	2
37	PAOZZ	96906	MS35206-247	.SCREW, MACHINE UOC: AP6	2
38	PAOZZ	96906	MS35206-241	.SCREW, MACHINE UOC: AP6	2
39	PAOZZ	96906	MS35338-42	.WASHER, LOCK..... UOC: AP6	4
				END OF FIGURE	

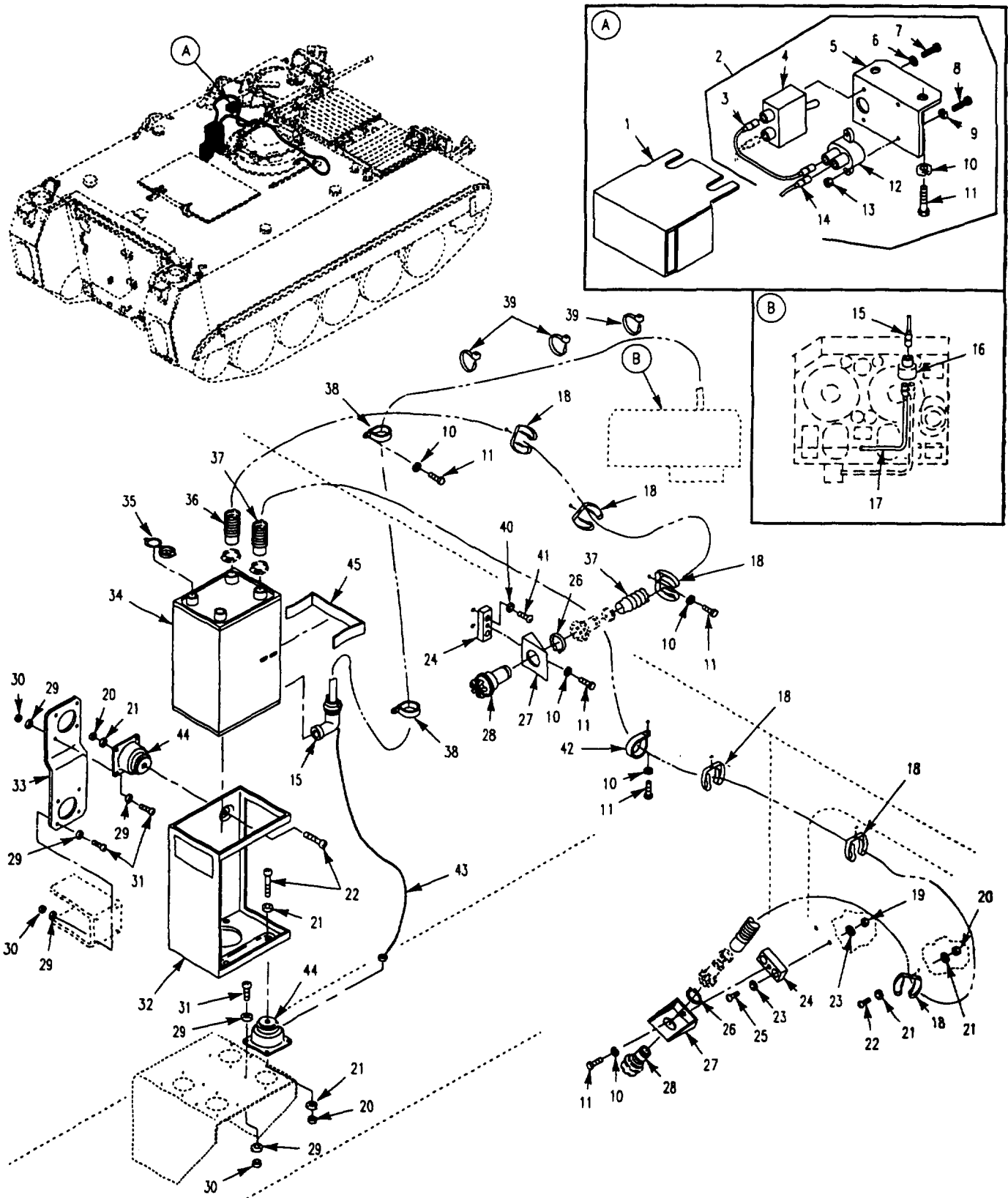

Figure 401F. NBC Kit (M113A3)

SECTION II

TM 9-2350-277-24P

(1) ITEM NO	(2) SMR CODE	(3) CAGE	(4) PART NUMBER	(5) DESCRIPTION AND USABLE ON CODE (UOC)	(6) QTY
				GROUP 3307 SPECIAL PURPOSE KITS CONTINUED FIG. 401F NBC KIT (M113A3)	
1	PAOZZ	19207	12381986	COVER UOC: APC	1
2	PAOOO	81361	C5-19-1757	SWITCH ASSEMBLY UOC: APC	1
3	PAOZZ	81361	B5-19-1768	CABLE ASSEMBLY, SPEC..... UOC: APC	1
4	PAOZZ	96906	MS39061-1	.SWITCH, TOGGLE UOC: APC	1
5	PAOZZ	81361	C5-19-1756	.ANGLE UOC: APC	1
6	PAOZZ	96906	MS35335-31	.WASHER, LOCK..... UOC: APC	2
7	PAOZZ	96906	MS35206-244	.SCREW, MA CHINE UOC: APC	2
8	PAOZZ	96906	MS35206-247	.SCREW, MACHINE UOC: APC	2
9	PAOZZ	96906	MS35338-42	.WASHER, LOCK..... UOC: APC	2
10	PAOZZ	96906	MS35338-44	WASHER, LOCK..... UOC: APC	13
11	PAOZZ	80204	B1821AH025C063N	SCREW, CAP, HEXAGON H UOC: APC	13
12	PAOZZ	81349	M13516/1-1	.CIRCUIT BREAKER UOC: APC	1
13	PAOZZ	96906	MS35649-282	.NUT, PLAIN, HEXAGON..... UOC: APC	2
14	PAOZZ	19207	12381952-3	LEAD, ELECTRICAL..... UOC: APC	1
15	PAOZZ	19207	12381990-2	CABLE ASSEMBLY UOC: APC	1
16	PAOZZ	96906	MS27147-1	ADAPTER, CONNECTOR UOC: APC	1
17	PAOZZ	19207	12381952-1	LEAD, ELECTRICAL..... UOC: APC	1
18	PAOZZ	80064	2588356	CLIP, SPRING TENSION UOC: APC	6
19	PAOZZ	96906	MS21044N6	NUT, SELF-LOCKING, HE UOC: APC	2
20	PAOZZ	96906	MS21044N4	NUT, SELF-LOCKING, HE UOC: APC	6
21	PAOZZ	96906	MS27183-10	WASHER, FLAT UOC: APC	11
22	PAOZZ	96906	MS35207-285	SCREW, MACHINE UOC: APC	6
23	PAOZZ	96906	MS27183-14	WASHER, FLAT UOC: APC	4
24	PAOZZ	19207	12314018	BRACKET, MOUNTING UOC: APC	2
25	PAOZZ	96906	MS35207-313	SCREW, MACHINE UOC: APC	2
26	PAOZZ	96906	MS16624-4087	RING, RETAINING..... UOC: APC	2
27	PAOZZ	81361	B5-19-1831	BRACKET, ANGLE UOC: APC	2
28	PAOZZ	81361	B5-19-1829	CONNECTOR, ORIFICE A UOC: APC	2
29	PAOZZ	96906	MS35335-32	WASHER, LOCK..... UOC: APC	48

401F-1

SECTION II

TM 9-2350-277-24P

(1) ITEM NO	(2) SMR CODE	(3) CAGE	(4) PART NUMBER	(5) DESCRIPTION AND USABLE ON CODE (UOC)	(6) QTY
				GROUP 3307 SPECIAL PURPOSE KITS CONTINUED FIG. 401F NBC KIT, CONTINUED (M113A3)	
30	PAOZZ	96906	MS21044N3	NUT, SELF-LOCKING, HE UOC: APC	24
31	PAOZZ	96906	MS35207-266	SCREW, MACHINE UOC: APC	24
32	PAOZZ	81361	D5-19-1754	FRAME ASSEMBLY UOC: APC	1
33	PAOZZ	19207	12381988	BRACKET UOC: APC	1
34	PAOZZ	81361	D5-19-1772	PURIFIER, AIR UOC: APC	1
35	PAOZZ	81361	C5-19-1827	CAP, PROTECTIVE, DUST UOC: APC	2
36	PAOZZ	81361	C5-19-876-4	HOSE ASSEMBLY, AIR D UOC: APC	1
37	PAOZZ	81361	C5-19-876-2	BRACKET UOC: APC	1
38	PAOZZ	96906	MS9352-02	CLAMP, LOOP UOC: APC	2
39	PAOZZ	96906	MS3367-7-0	STRAP, TIEDOWN, ELECT UOC: APC	V
40	PAOZZ	96906	MS35338-46	WASHER, LOCK..... UOC APC	2
41	PAOZZ	96906	MS35206-311	SCREW, MACHINE..... UOC: APC	8
42	PAOZZ	96906	MS9352-21	CLAMP, LOOP UOC: APC	2
43	PAOZZ	81361	B5-19-1663	LEAD, ELECTRICAL UOC: APC	1
44	PAOZZ	19207	12381982	MOUNT , RESILIENT UOC: APC	5
45	PAOZZ	81361	C5-19-1662	CLIP, SPRING UOC: APC	1
				END OF FIGURE	

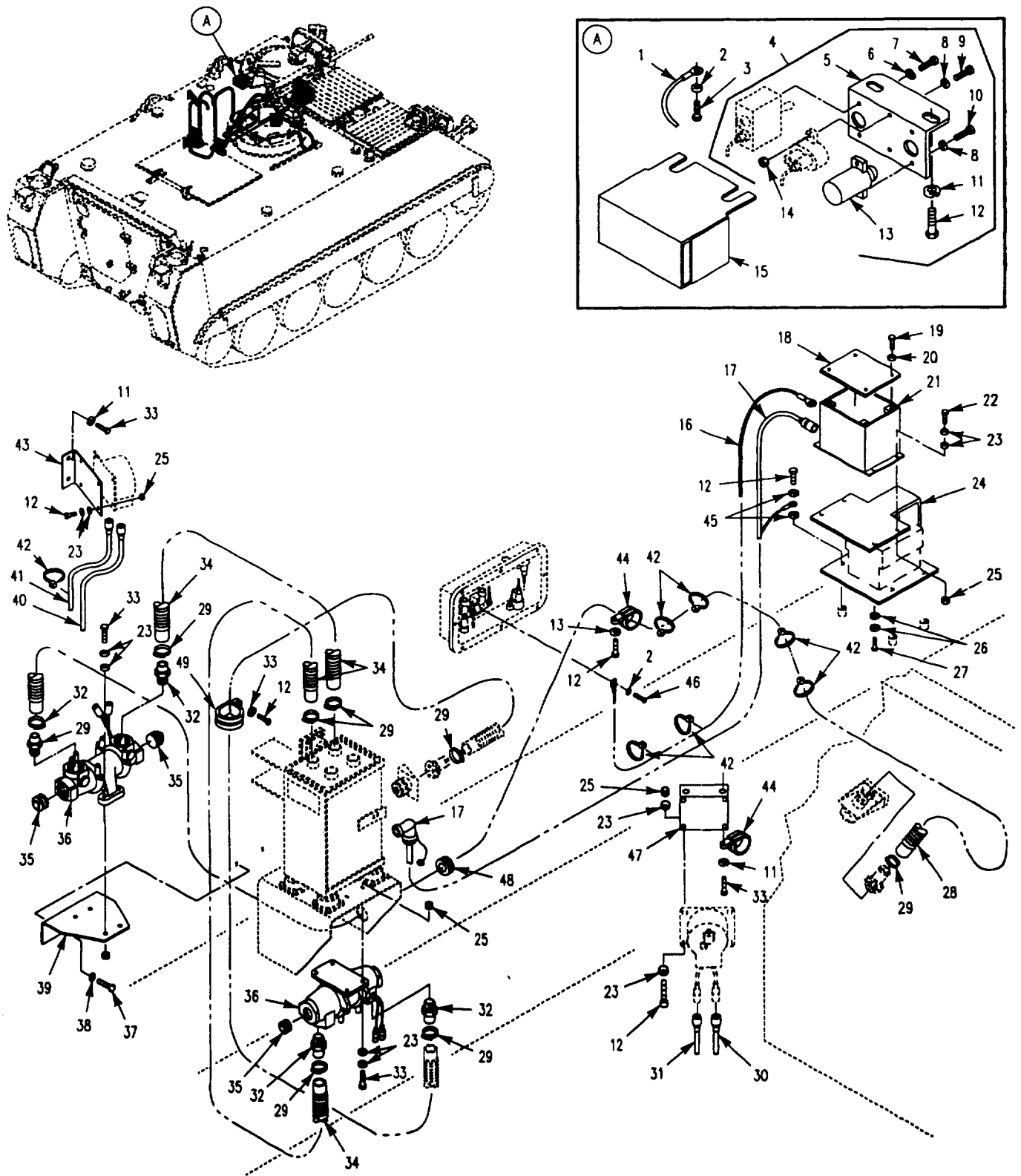

Figure 401G. NBC Kit
(M113A3)

SECTION II

TM 9-2350-277-24P

(1) ITEM NO	(2) SMR CODE	(3) CAGE	(4) PART NUMBER	(5) DESCRIPTION AND USABLE ON CODE (UOC)	(6) QTY
				GROUP 3307 SPECIAL PURPOSE KITS CONTINUED FIG. 401G NBC KIT (M113A3)	
1	PAOZZ	19207	11678193	LEAD, ELECTRICAL..... UOC: APC	1
2	PAOZZ	96906	MS45904-76	WASHER, LOCK..... UOC: APC	2
3	PAOZZ	80204	B1821BH038C050N	SCREW, CAP, HEXAGON H..... UOC: APC	1
4	PAOOO	19207	12381972053-1	SWITCH..... UOC: APC	1
5	PAOZZ	19207	12381974	CONTROL, PANEL..... UOC: APC	1
6	PAOZZ	96906	MS35335-31	WASHER, LOCK..... UOC: APC	2
7	PAOZZ	96906	MS35206-244	SCREW, MACHINE..... UOC: APC	2
8	PAOZZ	96906	MS35338-42	WASHER, LOCK..... UOC: APC	4
9	PAOZZ	96906	MS35206-247	SCREW, MACHINE..... UOC: APC	2
10	PAOZZ	96906	MS35206-241	SCREW, MACHINE..... UOC: APC	2
11	PAOZZ	96906	MS35338-44	WASHER, LOCK..... UOC: APC	9
12	PAOZZ	80204	B1821AH025C063N	SCREW, CAP, HEXAGON H..... UOC: APC	18
13	PAOOO	19207	8729064	LIGHT, INDICATOR SEE FIG 69..... UOC: APC	1
14	PAOZZ	96906	MS35649-282	NUT, PLAIN, HEXAGON H..... UOC: APC	2
15	PAOZZ	19207	12381983	COVER..... UOC: APC	1
16	PAOZZ	19207	12382031	CABLE, POWER, ELECT..... UOC: APC	1
17	PAOFF	19207	12381975-1	CABLE ASSEMBLY SEE FIG. 398..... UOC: APC	1
18	PAOZZ	19207	12381958	COVER..... UOC: APC	1
19	PAOZZ	96906	MS35206-248	SCREW, MACHINE..... UOC: APC	4
20	PAOZZ	96906	MS27183-7	WASHER, FLAT..... UOC: APC	4
21	PAOZZ	19207	12381978	CIRCUIT BREAKER BOX..... UOC: APC	1
22	PAOZZ	80204	B1821BH025C088N	SCREW, CAP, HEXAGON H..... UOC: APC	4
23	PAOZZ	96906	MS27183-10	WASHER, FLAT..... UOC: APC	40
24	PAOZZ	19207	12382067	BRACKET..... UOC: APC	1
25	PAOZZ	96906	MS51922-1	NUT, SELF-LOCKING, HE..... UOC: APC	20
26	PAOZZ	96906	MS45904-60	WASHER, LOCK..... UOC: APC	8
27	PAOZZ	96906	MS35207-264	SCREW, MACHINE..... UOC: APC	4
28	PAOZZ	81361	C5-19-916-3	HOSE, AIR DUCT..... UOC: APC	1
29	PAOZZ	96906	MS22064-5	CLAMP, HOSE..... UOC: APC	8

401G-1

SECTION II

TM 9-2350-277-24P

(1) ITEM NO	(2) SMR CODE	(3) CAGE	(4) PART NUMBER	(5) DESCRIPTION AND USABLE ON CODE (UOC)	(6) QTY
GROUP 3307 SPECIAL PURPOSE KITS CONTINUED FIG. 401G NBC KIT, CONTINUED (M113A3)					
30	PAOZZ	19207	12349553-3	LEAD UOC: APC	1
31	PAOZZ	19207	12349553-4	LEAD UOC: APC	1
32	PAOZZ	81361	B5-19-1676-2	ADAPTER , STRAIGHT, PI UOC: APC	4
33	PAOZZ	80204	B1821BH025C075N	SCREW, CAP, HEXAGON H UOC: APC	12
34	PAOZZ	19207	12382029-4	HOSE, NONMETALLIC UOC: APC	2
35	PAOZZ	96906	MS27769-7	PLUG, PIPE UOC: APC	4
36	PAOZZ	81361	E5-19-1782	HEATER, AIR, ELECTRIC..... UOC: APC	2
37	PAOZZ	80204	B1821BH038C100N	SCREW, CAP, HEXAGON H..... UOC: APC	2
38	PAOZZ	96906	MS35338-46	WASHER, LOCK UOC: APC	2
39	PAOZZ	19207	12382002	BRACKET UOC: APC	1
40	PAOZZ	19207	12349553-1	LEAD UOC: APC	1
41	PAOZZ	19207	12349553-2	LEAD UOC: APC	1
42	PAOZZ	96906	MS3367-7-0	STRAP, TIEDOWN, ELECT UOC: APC	V
43	PAOZZ	19207	12382000	BRACKET UOC: APC	1
44	PAOZZ	96906	MS9352-21	CLAMP, LOOP UOC: APC	2
45	PAOZZ	96906	MS45904-69	WASHER, LOCK UOC: APC	4
46	PAOZZ	80204	B1821BH038C138N	SCREW, CAP, HEXAGON H UOC: APC	1
47	PAOZZ	19207	12382001	BRACKET UOC: APC	1
48	PAOZZ	96906	MS35489-114	GROMMET, NONMETALLIC UOC: APC	1
49	PAOZZ	96906	MS9352-03	CLAMP, LOOP UOC: APC	2
END OF FIGURE					

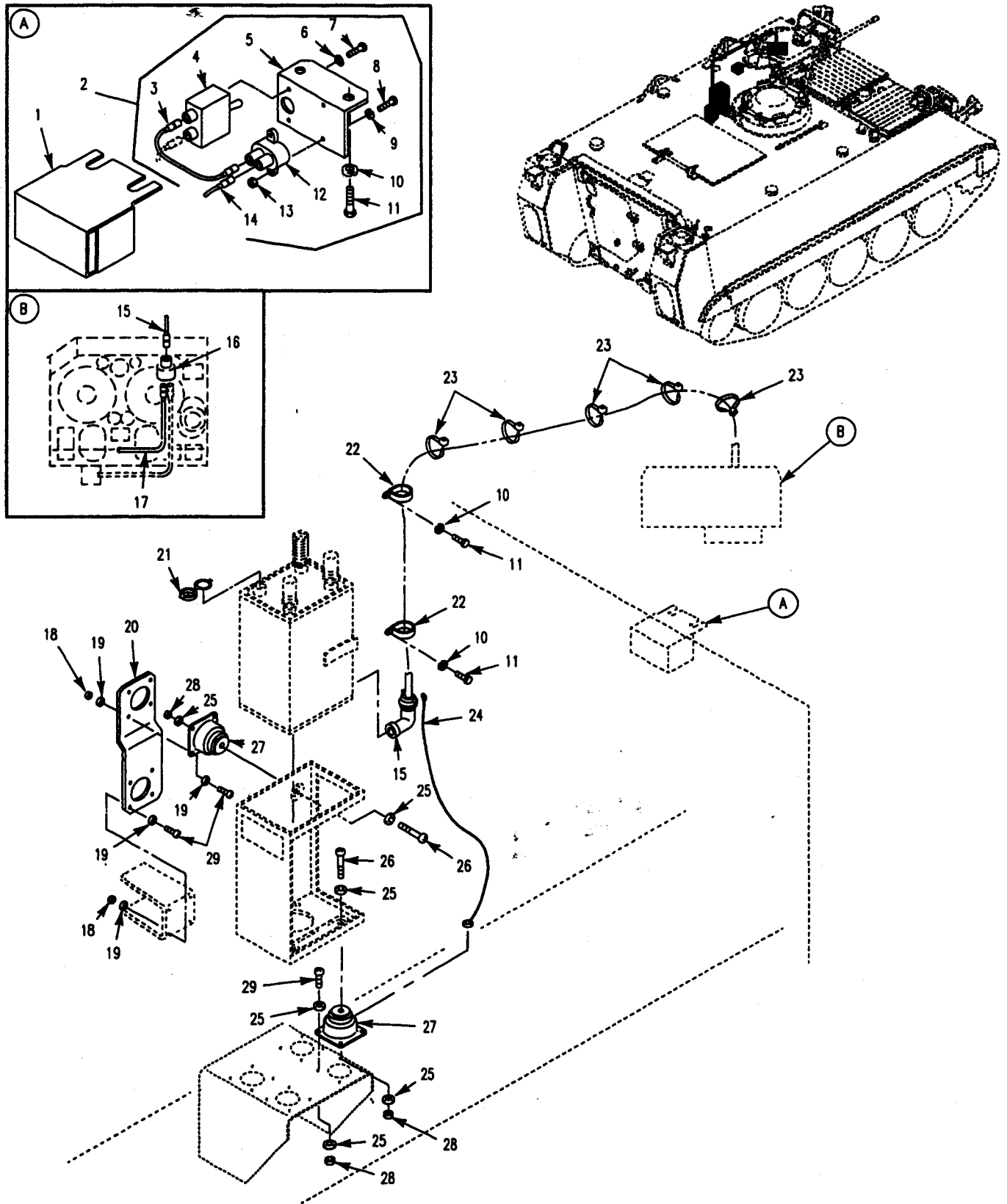

Figure 401H. NBC Kit
(M113A3 AMB)

SECTION II

TM 9-2350-277-24P

(1) ITEM NO	(2) SMR CODE	(3) CAGE	(4) PART NUMBER	(5) DESCRIPTION AND USABLE ON CODE (UOC)	(6) QTY
				GROUP 3307 SPECIAL PURPOSE KITS CONTINUED FIG. 401H NBC KIT (M113A3 AMB)	
1	PAOZZ	19207	12381986	COVER..... UOC: APC	1
2	PAOOC	81361	C5-19-1757	SWITCH ASSEMBLY..... UOC: APC	1
3	PAOZZ	81361	B5-19-1768	CABLE ASSEMBLY, SPEC..... UOC: APC	1
4	PAOZZ	96906	MS39061-1	. SWITCH, TOGGLE..... UOC: APC	1
5	PAOZZ	81361	C5-19-1756	. ANGLE..... UOC: APC	1
6	PAOZZ	96906	MS35335-31	. WASHER, LOCK..... UOC: APC	2
7	PAOZZ	96906	MS35206-244	. SCREW, MACHINE..... UOC: APC	2
8	PAOZZ	96906	MS35206-247	. SCREW, MACHINE..... UOC: APC	2
9	PAOZZ	96906	MS35338-42	. WASHER, LOCK..... UOC: APC	2
10	PAOZZ	96906	MS35338-44	WASHER, LOCK..... UOC: APC	4
11	PAOZZ	80204	B1821AH025C063N	SCREW, CAP, HEXAGON H..... UOC: APC	4
12	PAOZZ	81349	M13516/1-1	. CIRCUIT BREAKER..... UOC: APC	1
13	PAOZZ	96906	MS35649-282	. NUT, PLAIN, HEXAGON..... UOC: APC	2
14	PAOZZ	19207	12381952-3	LEAD, ELECTRICAL..... UOC: APC	1
15	PAOZZ	19207	12381990-2	CABLE ASSEMBLY..... UOC: APC	1
16	PAOZZ	96906	MS27147-1	ADAPTER, CONNECTOR..... UOC: APC	1
17	PAOZZ	19207	12381952-1	LEAD, ELECTRICAL..... UOC: APC	1
18	PAOZZ	96906	MS21044N3	NUT, SELF-LOCKING HE..... UOC: APC	24
19	PAOZZ	96906	MS35335-32	WASHER, LOCK..... UOC: APC	48
20	PAOZZ	19207	12381988	BRACKET..... UOC: APC	1
21	PAOZZ	81361	C5-19-1827	CAP, PROTECTIVE, DUST..... UOC: APC	1
22	PAOZZ	96906	MS9352-02	CLAMP, LOOP..... UOC: APC	2
23	PAOZZ	96906	MS3367-1-9	STRAP, TIEDOWN, ELECT..... UOC: APC	V
24	PAOZZ	81361	B5-19-1663	LEAD, ELECTRICAL..... UOC: APC	1
25	PAOZZ	96906	MS27183-10	WASHER, FLAT..... UOC: APC	10
26	PAOZZ	96906	MS35207-285	SCREW, MACHINE..... UOC: APC	1
27	PAOZZ	19207	12381982	MOUNT, RESILIENT..... UOC: APC	5
28	PAOZZ	96906	MS21044N4	NUT, SELF-LOCKING, HE..... UOC: APC	5
29	PAOZZ	96906	MS35207-266	SCREW, MACHINE..... UOC: APC	24
				END OF FIGURE	

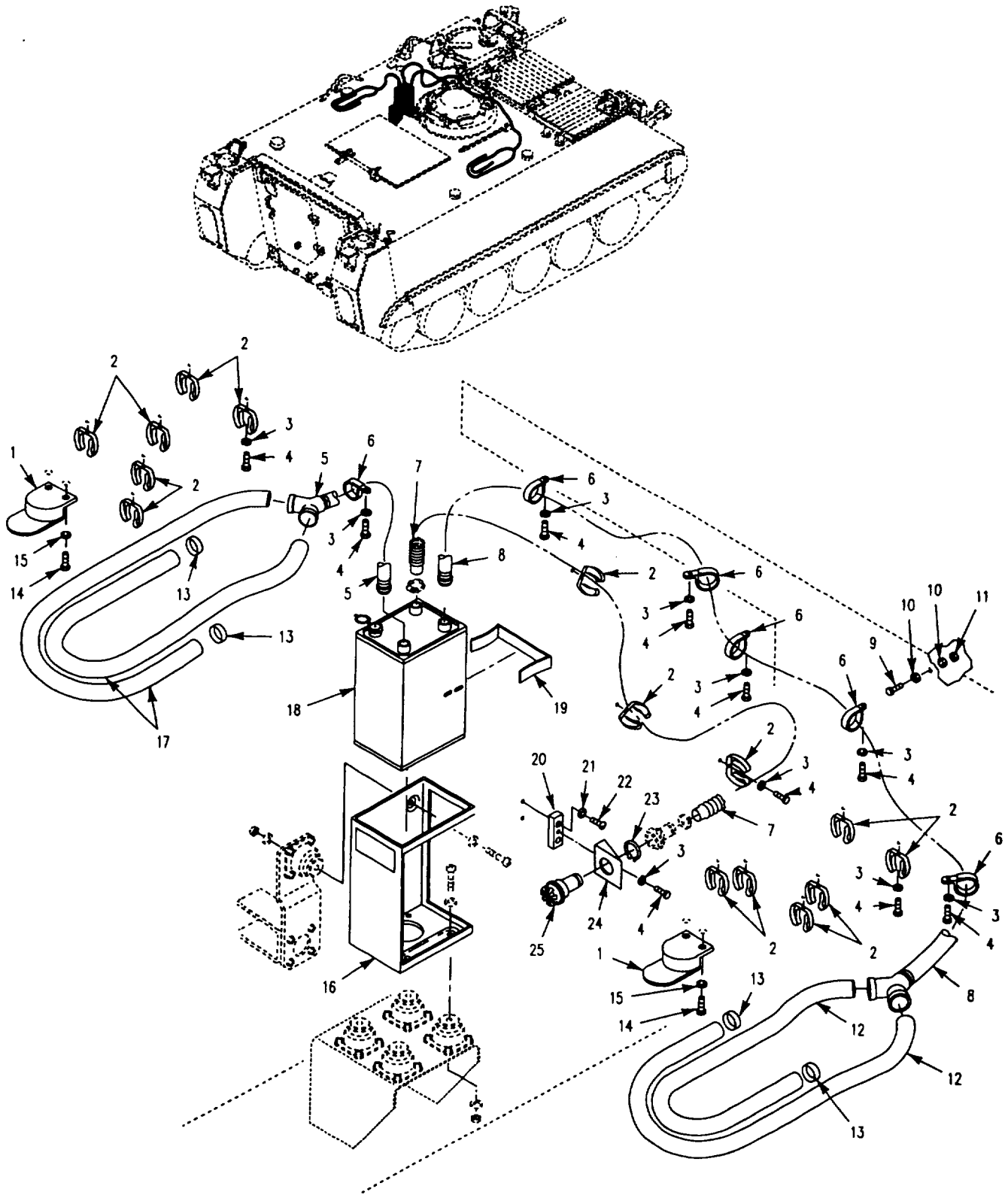

Figure 401I. NBC Kit
(M113A3 AMB)

SECTION II

TM 9-2350-277-24P

(1) ITEM NO	(2) SMR CODE	(3) CAGE	(4) PART NUMBER	(5) DESCRIPTION AND USABLE ON CODE (UOC)	(6) QTY
				GROUP 3307 SPECIAL PURPOSE KITS CONTINUED FIG. 4011 NBC KIT (M113A3 AMB)	
1	PAOZZ	19207	12314006-3	BRACKET, Mounting..... UOC: APC	2
2	PAOZZ	80064	2588356	CLIP, SPRING TENSION UOC: APC	15
3	PAOZZ	96906	MS35338-44	WASHER, LOCK..... UOC: APC	22
4	PAOZZ	80204	B1821AH025C063N	SCREW, CAP, HEXAGON H..... UOC: APC	22
5	PAOZZ	19207	12382006-1	HOSE..... UOC: APC	1
6	PAOZZ	96906	MS9352-21	CLAMP, LOOP..... UOC: APC	6
7	PAOZZ	81361	C5-19-876-4	HOSE ASSEMBLY, AIR D..... UOC: APC	1
8	PAOZZ	19207	12382006-2	HOSE..... UOC: APC	1
9	PAOZZ	96906	MS35207-280	SCREW, MACHINE..... UOC: APC	1
10	PAOZZ	96906	MS27183-10	WASHER, FLAT..... UOC: APC	2
11	PAOZZ	96906	MS21044N4	NUT, SELF-LOCKING, HE..... UOC: APC	1
12	PAOZZ	81361	C5-19-1820-2	HOSE..... UOC: APC	4
13	PAOZZ	81361	D5-70-23	HOSE..... UOC: APC	4
14	PAOZZ	80204	B1821BH038C088N	SCREW, CAP, HEXAGON H..... UOC: APC	4
15	PAOZZ	96906	MS27183-14	WASHER, FLAT..... UOC: APC	4
16	PAOZZ	81361	D5-19-1754	FRAME ASSEMBLY..... UOC: APC	1
17	PAOZZ	81361	C5-22-269	HOSE..... UOC: APC	2
18	PAOZZ	81361	D5-19-1772	PURIFIER, AIR..... UOC: APC	1
19	PAOZZ	81361	C5-19-1662	CLIP, SPRING..... UOC: APC	1
20	PAOZZ	19207	12314018	BRACKET, MOUNTING..... UOC: APC	1
21	PAOZZ	96906	MS35338-46	WASHER, LOCK..... UOC: APC	2
22	PAOZZ	96906	MS35206-311	SCREW, MACHINE..... UOC: APC	2
23	PAOZZ	96906	MS16624-4087	RING, RETAINING IN..... UOC: APC	1
24	PAOZZ	81361	B5-19-1831	BRACKET, ANGLE..... UOC: APC	1
25	PAOZZ	81361	B5-19-1829	CONNECTOR, ORIFICE A..... UOC: APC	1
				END OF FIGURE	

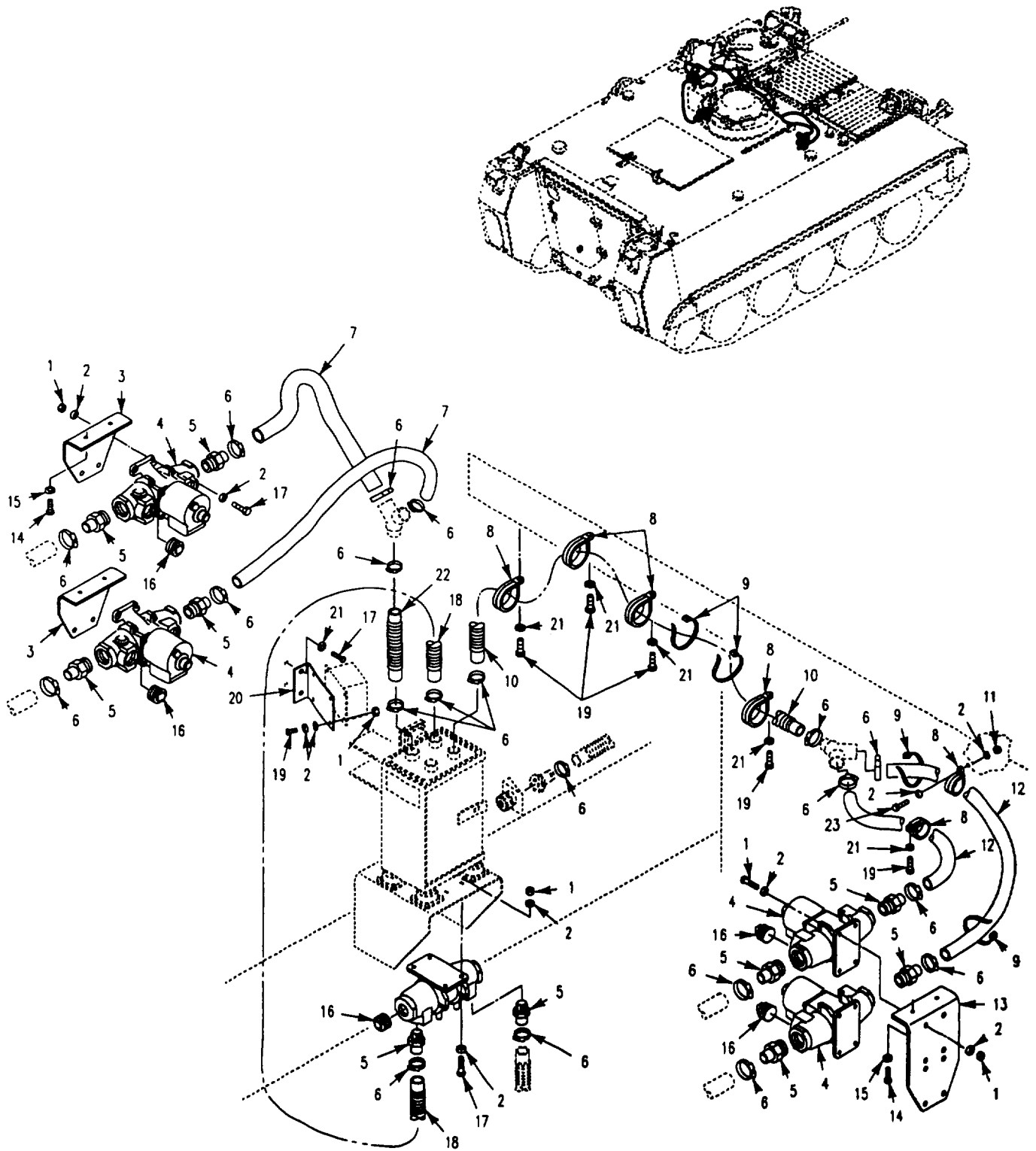

Figure 401J. NBC Kit
(M113A3 AMB)

SECTION II

TM 9-2350-277-24P

(1) ITEM NO	(2) SMR CODE	(3) CAGE	(4) PART NUMBER	(5) DESCRIPTION AND USABLE ON CODE (UOC)	(6) QTY
				GROUP 3307 SPECIAL PURPOSE KITS CONTINUED FIG. 401J NBC KIT (M113A3 AMB)	
1	PAOZZ	96906	MS51922-1	NUT, SELF-LOCKING, HE UOC: APC	24
2	PAOZZ	96906	MS27183-10	WASHER, FLAT UOC: APC	50
3	PAOZZ	19207	12382002	BRACKET UOC: APC	2
4	PAOZZ	81361	E5-19-1782	HEATER, AIR, ELECTRIC..... UOC: APC	5
5	PAOZZ	81361	B5-19-1676-2	ADAPTER, STRAIGHT, PI..... UOC: APC	10
6	PAOZZ	96906	MS22064-5	CLAMP, HOSE..... UOC: APC	20
7	PAOZZ	81361	C5-19-916-1	HOSE, AIR DUCT..... UOC: APC	2
8	PAOZZ	96906	MS9352-21	CLAMP, LOOP..... UOC: APC	6
9	PAOZZ	96906	MS3367-7-0	STRAP, TIEDOWN, ELECT..... UOC: APC	V
10	PAOZZ	19207	12382029-2	HOSE, NONMETALLIC..... UOC: APC	1
11	PAOZZ	96906	MS21044N4	NUT, SELF-LOCK, HE..... UOC: APC	6
12	PAOZZ	19207	12382029-6	HOSE, NONMETALLIC..... UOC: APC	2
13	PAOZZ	19207	12382056	BRACKET UOC: APC	1
14	PAOZZ	80204	B1821BH038C100N	SCREW, CAP, HEXAGON H..... UOC: APC	6
15	PAOZZ	96906	MS35338-46	WASHER, LOCK..... UOC: APC	6
16	PAOZZ	96906	MS27769-7	PLUG, PIPE UOC: APC	10
17	PAOZZ	80204	B1821BH025C075N	SCREW, CAP, HEXAGON UOC: APC	22
18	PAOZZ	19207	12382029-4	HOSE, NONMETALLIC..... UOC: APC	1
19	PAOZZ	80204	B1821AH025C063N	SCREW, CAP, HEXAGON UOC: APC	9
20	PAOZZ	19207	12382000	BRACKET UOC: APC	1
21	PAOZZ	96906	MS35338-44	WASHER, LOCK..... UOC: APC	7
22	PAOZZ	19207	12382029-5	HOSE, NONMETALLIC..... UOC: APC	1
23	PAOZZ	96906	MS35207-281	SCREW, MACHINE..... UOC: APC	1
				END OF FIGURE	

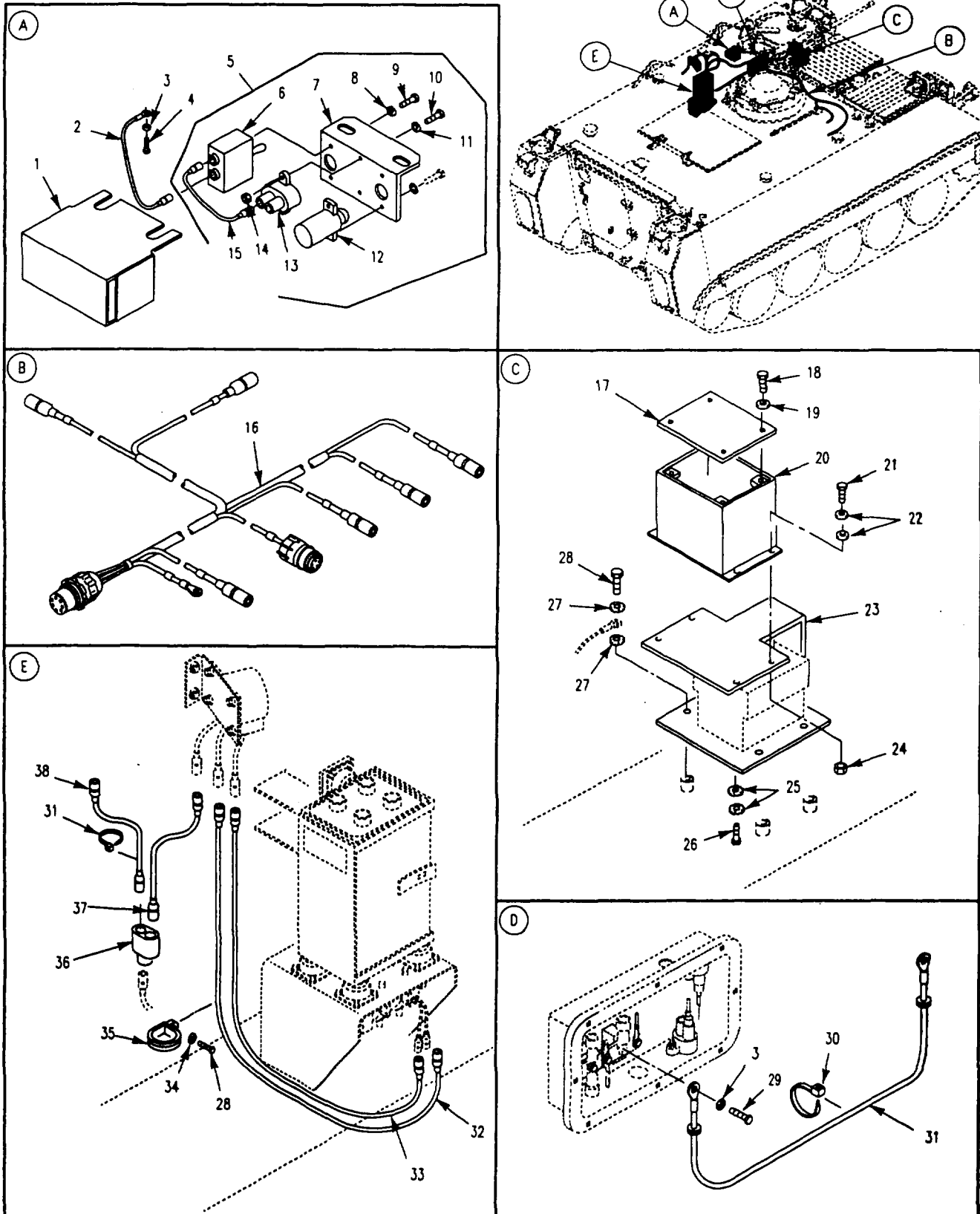

Figure 401K. NBC Kit
(M113A3 AMB)

SECTION II

TM 9-2350-277-24P

(1) ITEM NO	(2) SMR CODE	(3) CAGE	(4) PART NUMBER	(5) DESCRIPTION AND USABLE ON CODE (UOC)	(6) QTY
				GROUP 3307 SPECIAL PURPOSE KITS CONTINUED FIG. 401K NBC KIT (M113A3 AMB)	
1	PAOZZ	19207	12381983	COVER..... UOC: APC	1
2	PAOZZ	19207	11678193	LEAD, ELECTRICAL..... UOC: APC	1
3	PAOZZ	96906	MS45904-76	WASHER, LOCK..... UOC: APC	2
4	PAOZZ	80204	B1821BH038C050N	SCREW, CAP, HEXAGON H..... UOC: APC	1
5	PAOOO	19207	12382053-1	SWITCH..... UOC: APC	1
6	PAOZZ	96906	MS39061-1	. SWITCH, TOGGLE..... UOC: APC	1
7	PAOZZ	19207	12381974	. CONTROL, PANEL..... UOC: APC	1
8	PAOZZ	96906	MS35335-31	. WASHER, LOCK..... UOC: APC	1
9	PAOZZ	96906	MS35206-244	. SCREW, MACHINE..... UOC: APC	1
10	PAOZZ	96906	MS35206-247	. SCREW, MACHINE..... UOC: APC	2
11	PAOZZ	96906	MS35338-42	. WASHER, LOCK..... UOC: APC	2
12	PAOOZ	19207	8729064	. LIGHT, INDICATOR SEE FIG 69..... UOC: APC	1
13	PAOZZ	81349	M13516/1-1	. CIRCUIT BREAKER..... UOC: APC	1
14	PAOZZ	96906	MS35649-282	. NUT, PLAIN, HEXAGON..... UOC: APC	2
15	PAOZZ	81361	B5-19-1768	CABLE ASSEMBLY, SPEC..... UOC: APC	1
16	PAOFF	19207	12381975-4	CABLE ASSEMBLY, POW SEE FIG. 398..... UOC: APC	1
17	PAOZZ	19207	12381958	. COVER..... UOC: APC	1
18	PAOZZ	96906	MS35206-248	. SCREW, MACHINE..... UOC: APC	4
19	PAOZZ	96906	MS27183-7	. WASHER, FLAT..... UOC: APC	4
20	PAOZZ	19207	12381978	CIRCUIT BREAKER BOX..... UOC: APC	1
21	PAOZZ	80204	B1821BH025C088N	SCREW, CAP, HEXAGON H..... UOC: APC	4
22	PAOZZ	96906	MS27183-10	WASHER, FLAT..... UOC: APC	10
23	PAOZZ	19207	12382067	BRACKET..... UOC: APC	1
24	PAOZZ	96906	MS51922-1	NUT, SELF-LOCKING, HE..... UOC: APC	4
25	PAOZZ	96906	MS45904-60	WASHER, LOCK..... UOC: APC	8
26	PAOZZ	96906	MS35207-264	SCREW, MACHINE..... UOC: APC	4
27	PAOZZ	96906	MS45904-69	WASHER, LOCK..... UOC: APC	8
28	PAOZZ	80204	B1821AH025C063N	SCREW, CAP, HEXAGON H..... UOC: APC	9
29	PAOZZ	80204	B1821BH038C138N	SCREW, CAP, HEXAGON H..... UOC: APC	1

SECTION II

TM 9-2350-277-24P

(1) ITEM NO	(2) SMR CODE	(3) CAGE	(4) PART NUMBER	(5) DESCRIPTION AND USABLE ON CODE (UOC)	(6) QTY
				GROUP 3307 SPECIAL PURPOSE KITS CONTINUED FIG. 401K NBC KIT, CONTINUED (M113A3 AMB)	
30	PAOZZ	96906	MS3367-7-0	STRAP, TIEDOWN, ELECT UOC: APC	V
31	PAOZZ	19207	12382031	CABLE, POWER, ELECT UOC: APC	1
32	PAOZZ	19207	12349553-1	LEAD UOC: APC	1
33	PAOZZ	19207	12349553-2	LEAD UOC: APC	1
34	PAOZZ	96906	MS35338-44	WASHER, LOCK UOC: APC	5
35	PAOZZ	96906	MS9352-03	CLAMP, LOOP UOC: APC	3
36	PAOZZ	96906	MS27147-1	ADAPTER, CONNECTOR UOC: APC	1
37	PAOZZ	19207	12381952-6	LEAD, ELECTRICAL..... UOC: APC	1
38	PAOZZ	19207	12381952-7	LEAD, ELECTRICAL..... UOC: APC	1
				END OF FIGURE	

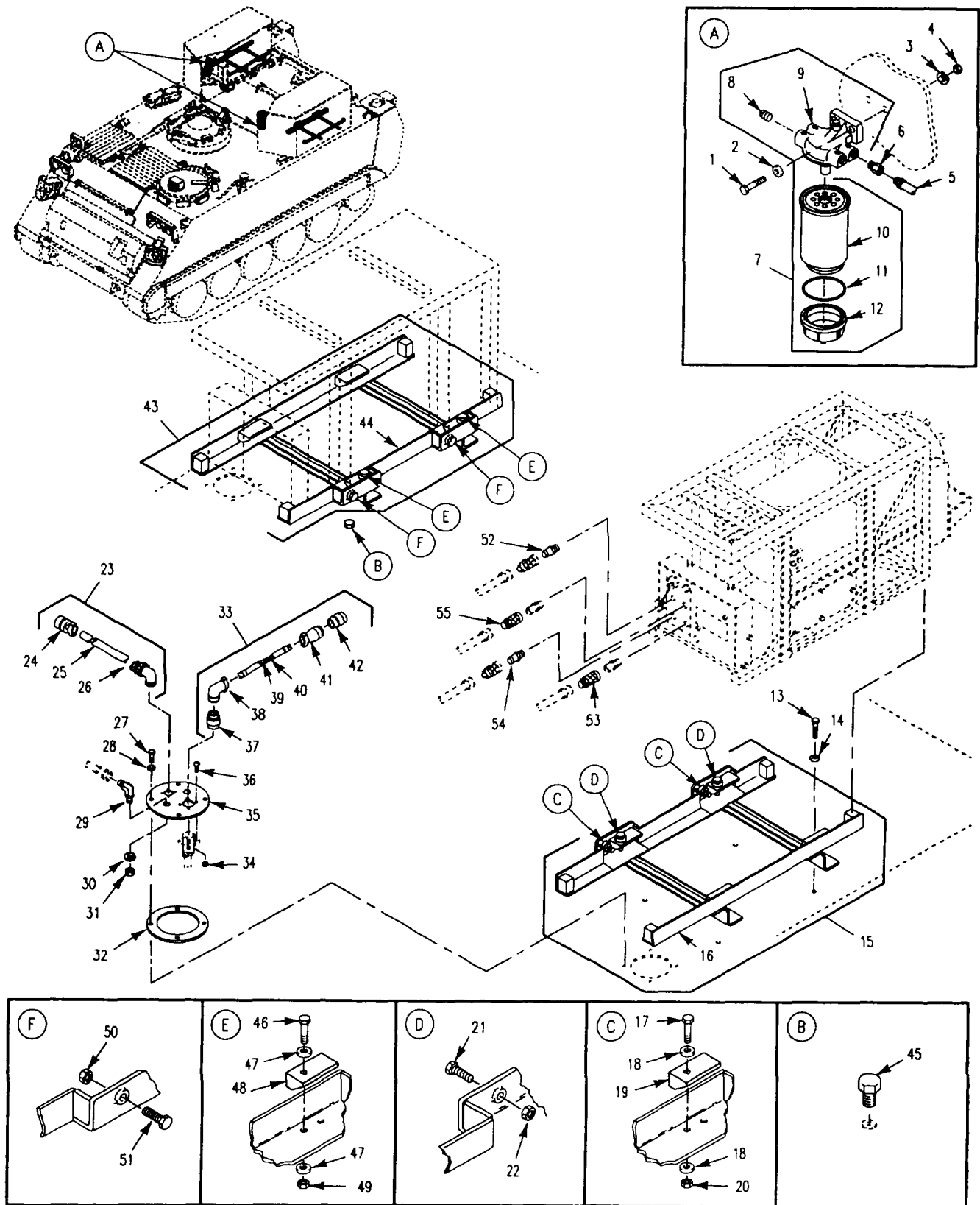

Figure 402. Smoke Generator, Supports and Covers (M1059A3)

SECTION II

TM 9-2350-277-24P

(1) ITEM NO	(2) SMR CODE	(3) CAGE	(4) PART NUMBER	(5) DESCRIPTION AND USABLE ON CODE (UOC)	(6) QTY
				GROUP 3307 SPECIAL PURPOSE KITS CONTINUED FIG. 402 SMOKE GENERATOR, SUPPORTS AND COVERS (1059A3)	
1	PAOZZ	80204	B1821BH038C188N	SCREW, CAP, HEXAGON H..... UOC: AP6	4
2	PAOZZ	96906	MS27183-13	WASHER, FLAT..... UOC: AP6	4
3	PAOZZ	96906	MS35338-46	WASHER, LOCK..... UOC: AP6	4
4	PAOZZ	96906	MS51967-8	NUT, PLAIN, HEXAGON..... UOC: AP6	4
5	PAOZZ	81361	31-15-2978-30	HOSE ASSEMBLY..... UOC: AP6	2
6	PAOZZ	55752	10188	ADAPTER, STRAIGHT, PI..... UOC: AP6	4
7	PAOOO	81361	31-15-2958	SEPARATOR/FILTER, WA..... UOC: AP6	2
8	PAOZZ	55752	RF30817	. PLUG, FUEL PORT..... UOC: AP6	2
9	XAOZZ	56036	RK30854	. HEAD, FILTER..... UOC: AP6	1
10	PAOZZ	55752	S3216	. ELEMENT, FILTER..... UOC: AP6	1
11	PAOZZ	55752	RK10012	. GASKET, BOWL FILTER..... UOC: AP6	1
12	PAOZZ	55752	RK10009	. BOWL, SEDIMENT..... UOC: AP6	1
13	PAOZZ	80204	B1821BH050F125N	SCREW, CAP, HEXAGON H..... UOC: AP6	8
14	PAOZZ	96906	MS27183-18	WASHER, FLAT..... UOC: AP6	8
15	PAOOO	19207	12313964-1	SUPPORT ASSEMBLY, SM..... UOC: AP6	1
16	XAOZZ	19207	12313758	. SUPPORT..... UOC: AP6	1
17	PAOZZ	80204	B1821BH038C300N	. SCREW, CAP, HEXAGON H..... UOC: AP6	2
18	PAOZZ	96906	MS27183-14	. WASHER, FLAT..... UOC: AP6	4
19	PAOZZ	19207	12313768	. CONNECTING LINK, RIG..... UOC: AP6	2
20	PAOZZ	96906	MS51922-17	. NUT, SELF-LOCKING, HE..... UOC: AP6	2
21	PAOZZ	19207	12313955	. SCREW, CAP, HEXAGON H..... UOC: AP6	1
22	PAOZZ	96906	MS35691-17	. NUT, PLAIN, HEXAGON..... UOC: AP6	2
23	PAOFF	19207	12350312	CABLE ASSEMBLY, POWER..... UOC: AP6	2
24	PAOZZ	96906	MS3456W20-27S	. CONNECTOR, PLUG, ELEC..... UOC: AP6	1
25	MFFZZ	81349	M13486-1-3	. HIRE, ELECTRICAL MAKE FROM HIRE, P/N M13486-1-3..... UOC: AP6	V
26	PAFZA	96906	MS3108R20-27P	. CONNECTOR, PLUG, ELEC..... UOC: AP6	1
27	PAOZZ	80204	B1821AH038C125N	SCREW, CAP, HEXAGON H..... UOC: AP6	8
28	PAOZZ	96906	MS27183-14	WASHER, FLAT..... UOC: AP6	8

SECTION II

TM 9-2350-277-24P

(1) ITEM NO	(2) SMR CODE	(3) CAGE	(4) PART NUMBER	(5) DESCRIPTION AND USABLE ON CODE (UOC)	(6) QTY
				GROUP 3307 SPECIAL PURPOSE KITS CONTINUED FIG. 402 SMOKE GENERATOR, SUPPORTS AND COVERS, CONTINUED (1059A3)	
29	PAOZZ	96906	MS51507A8	ELBOW, TUBE..... UOC: AP6	4
30	PAOZZ	96906	MS35333-47	WASHER, LOCK..... UOC: AP6	4
31	PAOZZ	96906	MS51860-56	NUT, PLAIN, HEXAGON UOC: AP6	4
32	PAOZZ	19207	12460668	GASKET UOC: AP6	2
33	PAOFF	81361	31-15-3455	CABLE, EXTERIOR, GLOM UOC: AP6	2
34	PAOZZ	96906	MS21044N04	NUT, SELF-LOCKING, HE UOC: AP6	16
35	PAOZZ	19207	12460663	COVER, ACCESS..... UOC: AP6	2
36	PAOZZ	96906	MS35190-226	SCREW, MACHINE UOC: AP6	16
37	PAOZZ	96906	MS3456W16-11P	.CONNECTOR, PLUG, ELEC..... UOC: AP6	1
38	PAOZZ	81349	M85049/9-1-16W	.CLAMP, CABLE, ELECTRI..... UOC: AP6	1
39	PAOZZ	81349	M22759/1-12-2	.WIRE, ELECTRICAL..... UOC: AP6	V
40	PAOZZ	81349	M22759/16-16-9	.WIRE ELECTRICAL UOC: AP6	V
41	PAOZZ	81349	M85049/52-1-16A	.CLAMP CABLE ELECTRI..... UOC: AP6	1
42	PAOZZ	96906	MS3456W16-11S	.CONNECTOR PLUG ELEC UOC: AP6	1
43	PAOOO	19207	12313964-2	SUPPORT ASSEMBLY, SM..... UOC: AP6	1
44	XAOZZ	19207	12313767	.SUPPORT..... UOC: AP6	1
45	PAOZZ	19207	8743086	BREATHER UOC: AP6	1
46	PAOZZ	80204	B1821BH038C300N	.SCREW, CAP, HEXAGON, H..... UOC: AP6	2
47	PAOZZ	96906	MS27183-14	.WASHER, FLAT UOC: AP6	4
48	PAOZZ	19207	12313768	.CONNECTING, LINK, RIG..... UOC: AP6	2
49	PAOZZ	96906	MS51922-17	.NUT, SELF-LOCKING, HE UOC: AP6	2
50	PAOZZ	96906	MS35691-17	.NUT, PLAIN, HEXAGON UOC: AP6	2
51	PAOZZ	80204	B1821BH038C200N	.SCREW, CAP, HEXAGON H..... UOC: AP6	2
52	PAOZZ	79326	205M3GD4	COUPLING ASSEMBLY Q..... UOC: AP6	2
53	PAOZZ	79326	205M4GD8	COUPLING HALF, QUICK..... UOC: AP6	2
54	PAOZZ	79326	200M4GD8	COUPLING HALF, QUICK..... UOC: AP6	2
55	PAOZZ	79326	200M3GD6	COUPLING ASSEMBLY, Q..... UOC: AP6	2
				END OF FIGURE	

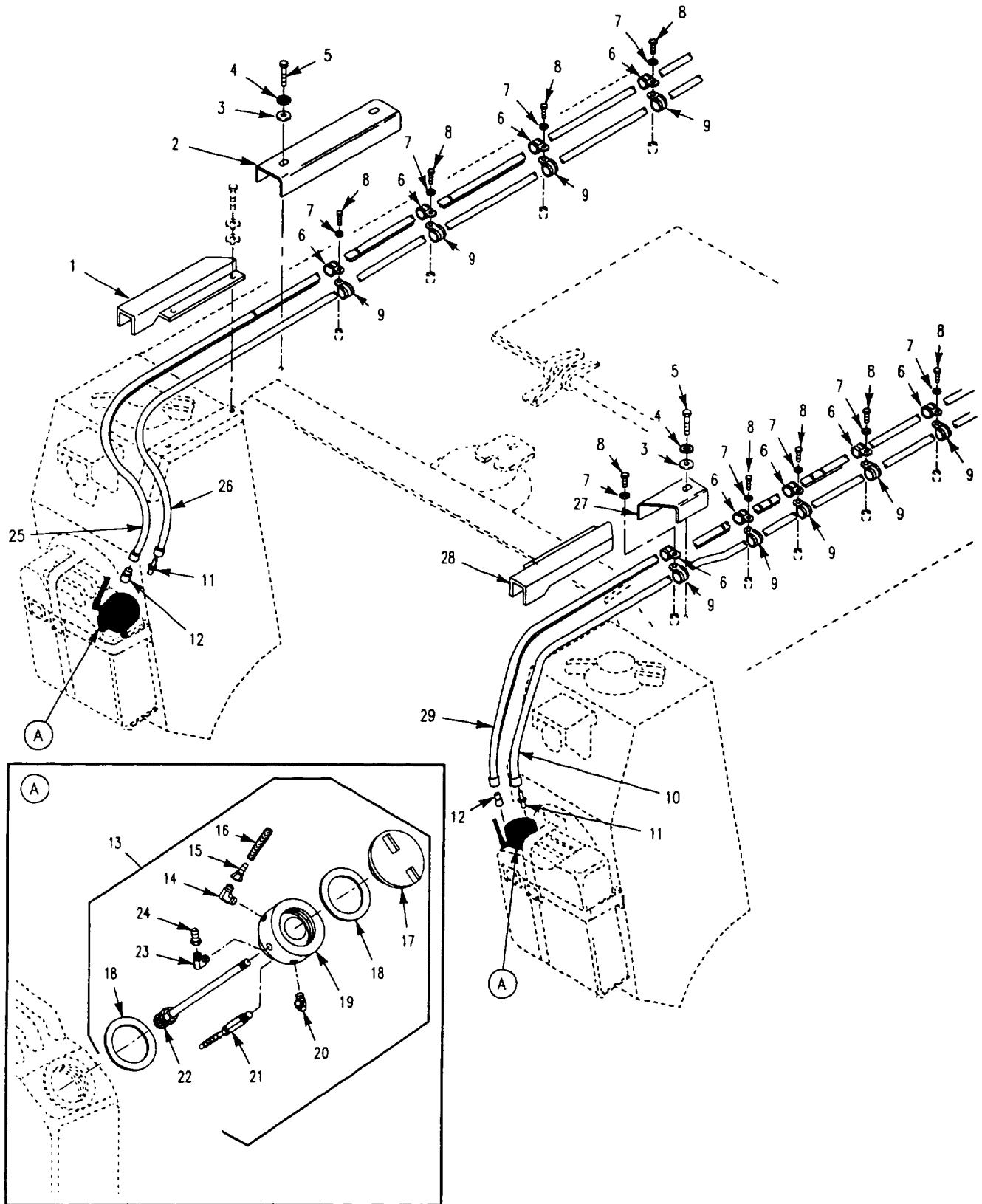

Figure 403. Smoke Generator Cap Assembly, Hoses and Attaching Hardware (M1059A3)

SECTION II

TM 9-2350-277-24P

(1) ITEM NO	(2) SMR CODE	(3) CAGE	(4) PART NUMBER	(5) DESCRIPTION AND USABLE ON CODE (UOC)	(6) QTY
				GROUP 3307 SPECIAL PURPOSE KITS CONTINUED FIG. 403 SMOKE GENERATOR CAP ASSEMBLY, HOSES AND ATTACHING HARDWARE (M1059A3)	
1	PAOZZ	19207	12382346-1	GUARD, HOSE-TUBING LEFT SIDE UOC: AP6	1
2	PAOZZ	19207	12382345	GUARD, HOSE-TUBING UOC: AP6	1
3	PAOZZ	96906	MS27183-14	WASHER, FLAT UOC: AP6	3
4	PAOZZ	96906	MS45904-77	WASHER, LOCK UOC: AP6	3
5	PAOZZ	80204	B1821BH038C225N	SCREW, CAP, HEXAGON H UOC: AP6	3
6	PAOZZ	96906	MS21919WDG10	CLAMP, LOOP UOC: AP6	11
7	PAOZZ	96906	MS35333-39	WASHER, LOCK UOC: AP6	9
8	PAOZZ	96906	MS51957-63	SCREW, MACHINE UOC: AP6	9
9	PAOZZ	96906	MS21919WDG8	CLAMP, LOOP UOC: AP6	9
10	PAOZZ	96906	MS52104C4-1240	HOSE ASSEMBLY, NONME UOC: AP6	1
11	PAOZZ	79326	205M3GD4	COUPLING ASSEMBLY Q UOC: AP6	2
12	PAOZZ	79326	200M3GD6	COUPLING ASSEMBLY, Q UOC: AP6	2
13	PAXOO	81363	31-15-2970	LID, FUEL CAN ASSEMBLY UOC: AP6	2
14	PAOZZ	96906	MS51504A4	.ELBOW, PIPE TO TUBE UOC: AP6	1
15	PAOZZ	01276	4797-4B	ADAPTER, STRAIGHT, TU UOC: AP6	3
16	PAOZZ	19207	10886344-3	.HOSE, NONMETALLIC UOC: AP6	1
17	PAOZZ	97403	3-3-47	.CLOSURE, ASSEMBLY MI UOC: AP6	1
18	PAOZZ	11314	635293C83	.GASKET, NONMETALLIC UOC: AP6	2
19	PAOZZ	81361	31-15-2959	.LID, FUEL CAN UOC: AP6	1
20	PAOZZ	96906	MS51504A4-4	.ELBOW, PIPE TO TUBE UOC: AP6	1
21	PAOZZ	81361	31-15-2684	.VALVE, CHECK ASSEMBL UOC: AP6	1
22	PAOZZ	81361	31-15-2969	.VALVE, CHECK ASSEMBL UOC: AP6	1
23	PAOOO	96906	MS51504A6	.ELBOW, PIPE TO TUBE UOC: AP6	1
24	PAOZZ	01276	4741-6B	.ADAPTER, STRAIGHT, TU UOC: AP6	1
25	PAOZZ	96906	MS52104C6-1340	HOSE ASSEMBLY, NONME UOC: AP6	1
26	PAOZZ	96906	MS52104C4-1310	HOSE ASSEMBLY, NONME UOC: AP6	1
27	PAOZZ	19207	12313907	GUARD, ENGINE UOC: AP6	1

SECTION II

TM 9-2350-277-24P

(1) ITEM NO	(2) SMR CODE	(3) CAGE	(4) PART NUMBER	(5) DESCRIPTION AND USABLE ON CODE (UOC)	(6) QTY
				GROUP 3307 SPECIAL PURPOSE KITS CONTINUED FIG. 403 SMOKE GENERATOR CAP ASSEMBLY, HOSES AND ATTACHING HARDWARE, CONTINUED (M1059A3)	
28	PAOZZ	19207	12382346	GUARD, HOSE-TUBING..... UOC: AP6	1
29	PAOZZ	96906	MS52104C6-1220	HOSE ASSEMBLY, NONME..... UOC: AP6	1
				END OF FIGURE	

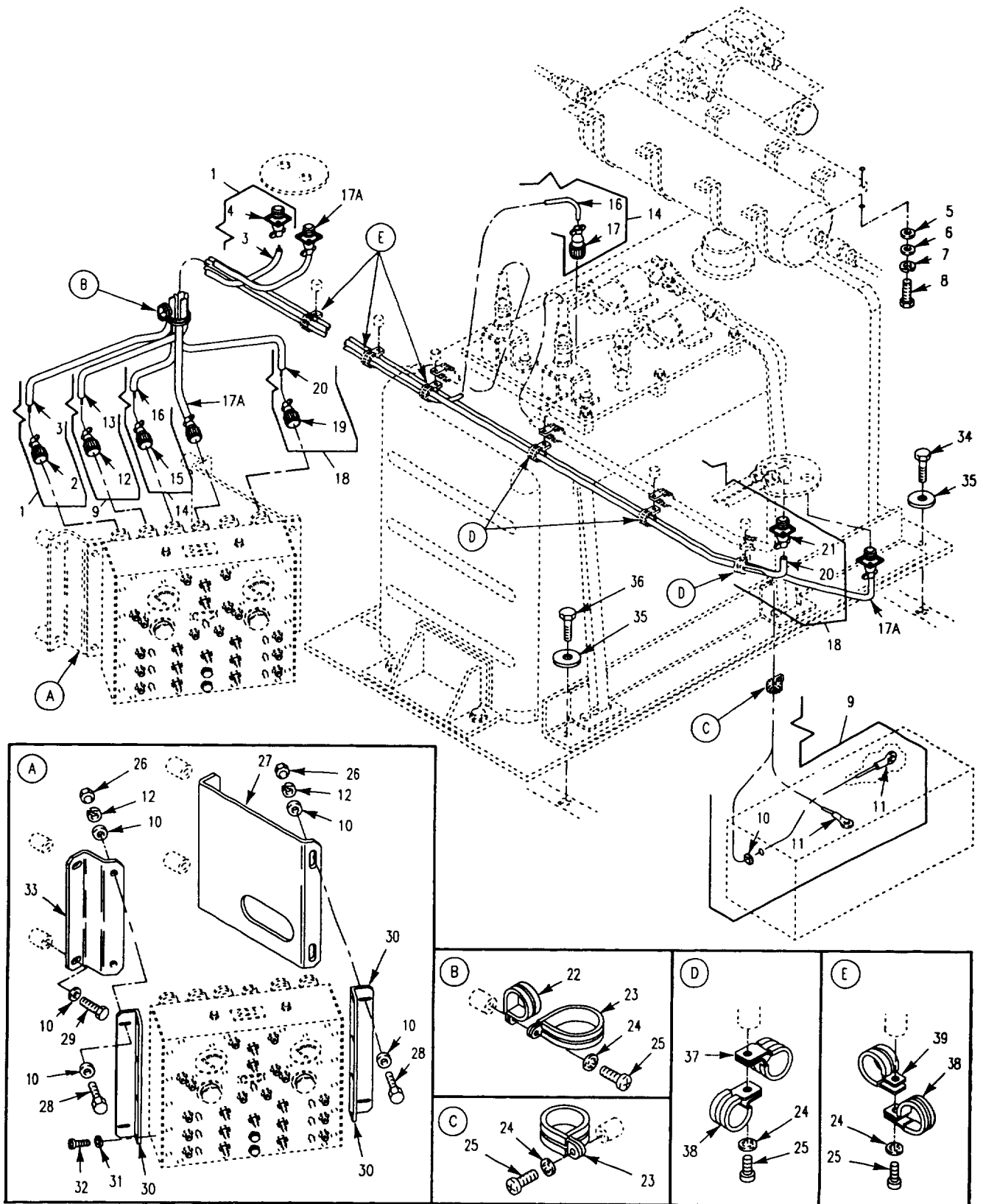

Figure 404. Smoke Generator Wiring Harnesses and Attaching Hardware (M1059A3)

SECTION II

TM 9-2350-277-24P

(1) ITEM NO	(2) SMR CODE	(3) CAGE	(4) PART NUMBER	(5) DESCRIPTION AND USABLE ON CODE (UOC)	(6) QTY
				GROUP 3307 SPECIAL PURPOSE KITS CONTINUED FIG. 404 SMOKE GENERATOR HIRING HARNESSES AND ATTACHING HARDWARE (M1059A3)	
1	PAOFF	19207	12350311-2	CABLE ASSEMBLY, POWE TO RIGHT SIDE SMOKE GENERATOR	1
				UOC: AP6	
2	PAFZZ	96906	MS3450W20-27S	.CONNECTOR, RECEPTACL.....	1
				UOC: AP6	
3	MFFZZ	19207	58349R	.WIRE, ELECTRICAL MAKE FROM HIRE, P/N 58349R	V
				UOC: AP6	
4	PAFZZ	96906	MS3456W20-27P	.CONNECTOR, PLUG ELEC	1
				UOC: AP6	
5	PAOZZ	19200	10910174-16	WASHER, FLAT.....	8
				UOC: AP6	
6	PAOZZ	96906	MS27183-14	WASHER, FLAT.....	20
				UOC: AP6	
7	PAOZZ	96906	MS35338-46	WASHER, LOCK.....	12
				UOC: AP6	
8	PAOZZ	80204	B1821BH038C200N	SCREW, CAP, HEXAGON H.....	4
				UOC: AP6	
9	PAOOO	19207	12350303-2	CABLE ASSEMBLY, POWER TO BATTERY BOX	1
				UOC: AP6	
10	PAOZZ	96906	MS35489-11	.GROMMET, NONMETALLIC	1
				UOC: AP6	
11	PAOZZ	96906	MS20659-129	.TERMINAL, LUG.....	2
				UOC: AP6	
12	PAOZA	96906	MS3456W20-23S	.CONNECTOR, PLUG , ELEC.....	1
				UOC: AP6	
13	MOOZZ	19207	58349R	.WIRE, ELECTRICAL MAKE FROM HIRE, P/N 58349R	V
				UOC: AP6	
14	PAOFF	19207	12350304	CABLE ASSEMBLY POWER TO FOG OIL TANK MODULE	1
				UOC: AP6	
15	PAOZA	96906	MS3456W14S5S	.CONNECTOR, PLUG, ELEC	1
				UOC: AP6	
16	MFFZZ	81349	M13486-1-3	.WIRE, ELECTRICAL MAKE FROM HIRE, P/N M134-86-1-3.....	V
				UOC: AP6	
17	PAOZZ	96906	MS3456W14S-5P	CONNECTOR, PLUG, ELEC	1
				UOC: AP6	
17A	PAOZZ	19207	31-15-3454	CABLE ASSEMBLY, GLOW.....	1
				UOC: AP6	
18	PAOFF	19207	12350311-1	CABLE ASSEMBLY, POWER TO LEFT SIDE SMOKE GENERATOR	1
				UOC: AP6	
19	PAFZZ	96906	MS3456W20-27P	.CONNECTOR, PLUG, ELEC	1
				UOC: AP6	
20	MFFZZ	81349	M13486/1-4	.WIRE , ELECTRICAL MAKE FROM HIRE , P/N H134.8/1-4	V
				UOC: AP6	
21	PAFZZ	96906	MS3450W20-27S	.CONNECTOR, RECEPTACL.....	1
				UOC: AP6	
22	PAOZZ	96906	MS21919WDG3	CLAMP, LOOP	1
				UOC: AP6	
23	PAOZZ	96906	MS2191WDG16	CLAMP, LOOP	1
				UOC: AP6	
24	PAOZZ	96906	MS35333-39	WASHER, LOCK	9
				UOC AP6	
25	PAOZZ	96906	MS35206-263	SCREW, MACHINE.....	8
				UOC: AP6	
26	PAOZZ	96906	MS51922-17	NUT, SELF-LOCKING, HE	4
				UOC: AP6	
27	PAOZZ	19207	12460662	BRACKET, DOUBLE ANGL	2
				UOC: AP6	

SECTION II

TM 9-2350-277-24P

(1) ITEM NO	(2) SMR CODE	(3) CAGE	(4) PART NUMBER	(5) DESCRIPTION AND USABLE ON CODE (UOC)	(6) QTY
				GROUP 3307 SPECIAL PURPOSE KITS CONTINUED FIG. 404 SMOKE GENERATOR HIRING HARNESSES AND ATTACHING HARDWARE CONTINUED (M1059A3)	
28	PAOZZ	80204	B1821BH038C088N	SCREW, CAP, HEXAGON H UOC: AP6	4
29	PAOZZ	80204	B1821AH038C075N	SCREW, CAP, HEXAGON H UOC: AP6	4
30	PAOZZ	19207	12460661	BRACKET, DOUBLE ANGL UOC: AP6	2
31	PAOZZ	96906	MS35338-43	WASHER, LOCK UOC: AP6	8
32	PAOZZ	96906	MS51958-65	SCREW, MACHINE..... UOC: AP6	8
33	PAOZZ	19207	12313848	BRACKET, DOUBLE ANGL UOC: AP6	1
34	PAOZZ	80204	B1821BH038C200N	SCREW, CAP, HEXAGON H..... UOC: AP6	8
35	PAOZZ	19200	10910174-28	WASHER, FLAT..... UOC: AP6	6
36	PAFZZ	80204	B1821BH050C150N	SCREW, CAP, HEXAGON H..... UOC: AP6	2
37	PAOZZ	96906	MS21919WDG20	CLAMP, LOOP UOC: AP6	3
38	PAOZZ	96906	MS21919WDG12	CLAMP, LOOP UOC: AP6	7
39	PAOZZ	96906	MS21919WDG22	CLAMP, LOOP UOC: AP6	2
				END OF FIGURE	

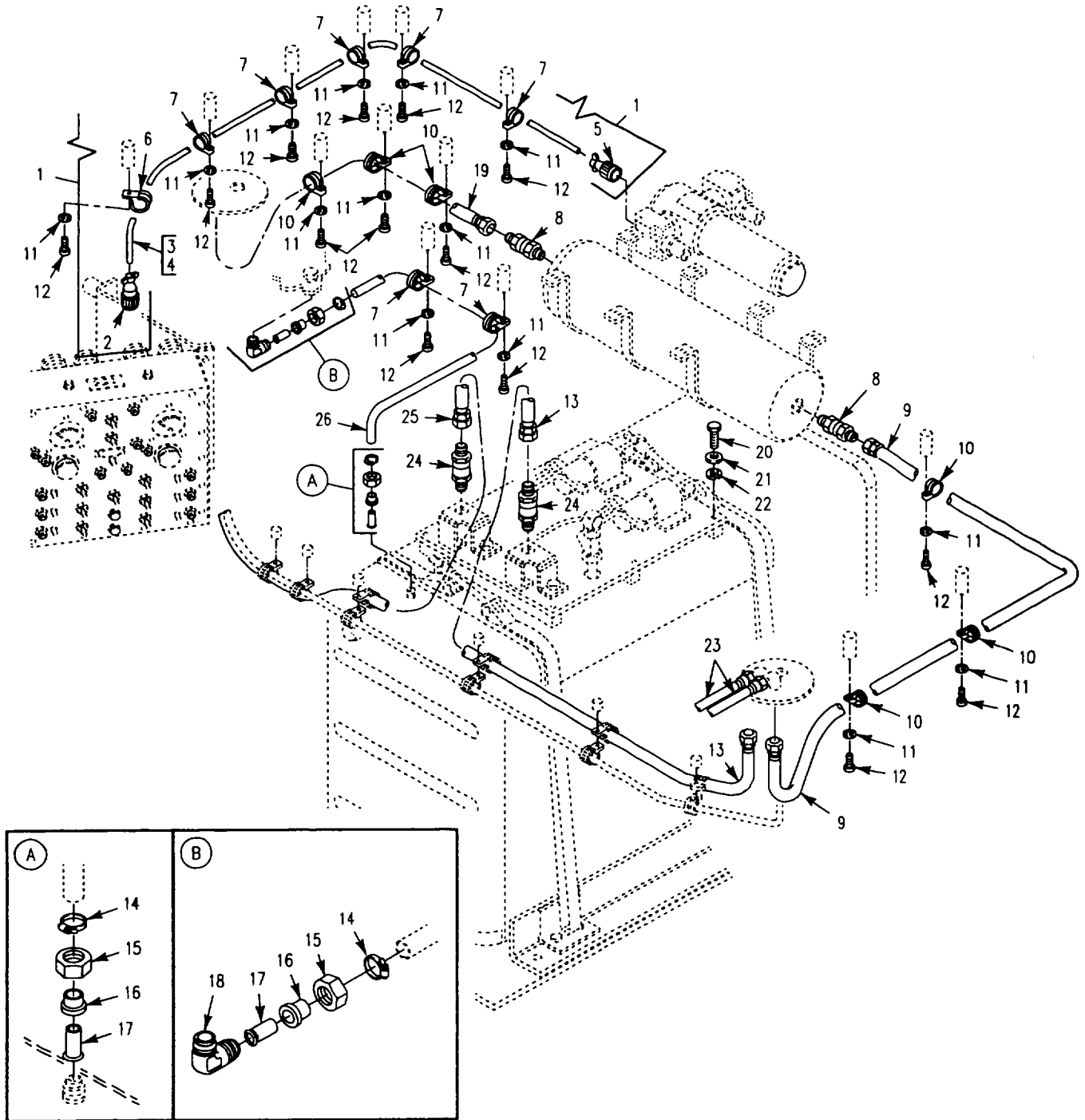

Figure 405. Smoke Generator Wiring Harnesses, Hoses, and Attaching Hardware (M1059A3)

SECTION II

TM 9-2350-277-24P

(1) ITEM NO	(2) SMR CODE	(3) CAGE	(4) PART NUMBER	(5) DESCRIPTION AND USABLE ON CODE (UOC)	(6) QTY
				GROUP 3307 SPECIAL PURPOSE KITS CONTINUED FIG. 405 SMOKE GENERATOR HIRING HARNESSES, HOSES, AND ATTACHING HARDWARE (M1059A3)	
1	PAOOO	19207	12350302	CABLE ASSEMBLY, SPEC..... UOC: AP6	1
2	PAOZA	96906	MS3456W18-5P	.CONNECTOR, PLUG, ELEC UOC: AP6	1
3	MOOZZ	81349	M13486-1-3	.WIRE, ELECTRICAL MAKE FROM HIRE, P/N M13486-1-3 UOC: AP6	V
4	MOOZZ	81349	M13486/1-7	.WIRE, ELECTRICAL MAKE FROM HIRE, P/N M13486/1-7..... UOC: AP6	V
5	PAOZA	96906	MS3456W18-5S	.CONNECTOR, PLUG, ELEC HARDWARE UOC: AP6	1
6	PAOZZ	96906	MS21919WDG22	CLAMP, LOOP..... UOC: AP6	1
7	PAOZZ	96906	MS21919WDG8	CLAMP, LOOP..... UOC: AP6	7
8	PAOZZ	79326	205M4GD8	COUPLING HALF, QUICK..... UOC: AP6	2
9	PAOZZ	96906	MS2104C8-0640	HOSE ASSEMBLY, NONME..... UOC: AP6	1
10	PAOZZ	96906	MS21919WDG13	CLAMP, LOOP..... UOC: AP6	6
11	PAOZZ	96906	MS35333-39	WASHER, LOCK..... UOC: AP6	14
12	PAOZZ	96906	MS35206-263	SCREW, MACHINE..... UOC: AP6	14
13	PAOZZ	96906	MS52104C8-0520	HOSE ASSEMBLY, NONME..... UOC: AP6	1
14	PAOZO	96906	MS35842-10	CLAMP, HOSE..... UOC: AP6	2
15	PAOZZ	96906	MS51531B4	NUT, TUBE COUPLING..... UOC: AP6	2
16	PAOZZ	19207	12313304	TUBE, METALLIC..... UOC: AP6	2
17	PAOZZ	96906	MS51533B4	SLEEVE, FLARED, TUBE..... UOC: AP6	2
18	PAOZZ	96906	MS51504A4	ELBOW, PIPE TO TUBE..... UOC: AP6	1
19	PAOZZ	96906	MS52104C8-0420	HOSE ASSEMBLY, NONME..... UOC: AP6	1
20	PAOZZ	80204	B1821BH038C150N	SCREW, CAP, HEXAGON H..... UOC: AP6	12
21	PAOZZ	96906	MS27183-14	WASHER, FLAT..... UOC: AP6	12
22	PAOZZ	96906	MS35338-46	WASHER, LOCK..... UOC: AP6	12
23	PAOZZ	96906	MS52104C8-0280	HOSE ASSEMBLY, NONME..... UOC: AP6	4
24	PAOZZ	79326	200M4GD8	COUPLING HALF, QUICK..... UOC: AP6	2
25	PAOZZ	96906	MS52104C8-0740	HOSE ASSEMBLY, NONME..... UOC: AP6	1
26	MOOZZ	19207	12313814-1	HOSE MAKE FROM HOSE, P/N 12313104..... UOC: AP6	1
				END OF FIGURE	

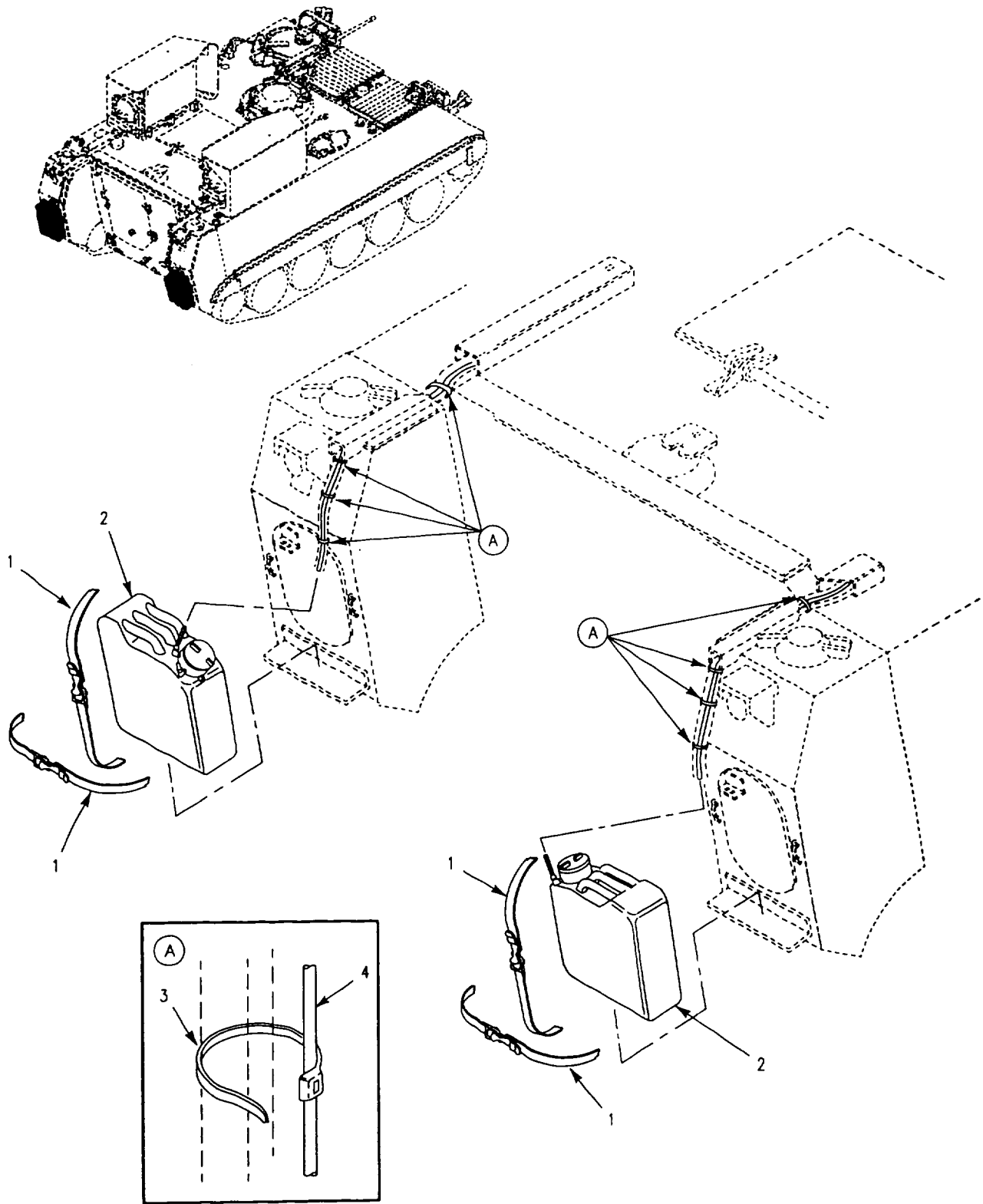

Figure 406. Smoke Generator Cans and Straps (M1059A3)

SECTION II

TM 9-2350-277-24P

(1) ITEM NO	(2) SMR CODE	(3) CAGE	(4) PART NUMBER	(5) DESCRIPTION AND USABLE ON CODE (UOC)	(6) QTY
				GROUP 3307 SPECIAL PURPOSE KITS CONTINUED FIG. 406 SMOKE GENERATOR CANS AND STRAPS (M1059A3)	
1	PAOZZ	19207	8690532	STRAP, WEBBING.....	4
				UOC: AP6	
2	PAOZZ	80372	42-D-1280	CAN, GASOLINE, MILITA.....	2
				UOC: AP6	
3	PAOZZ	06383	SST2SC	STRAP, TIEDOWN, ELECT.....	21
				UOC: AP6	
4	PAOZZ	81361	31-15-2556-4	HOSE.....	1
				UOC: AP6	
				END OF FIGURE	

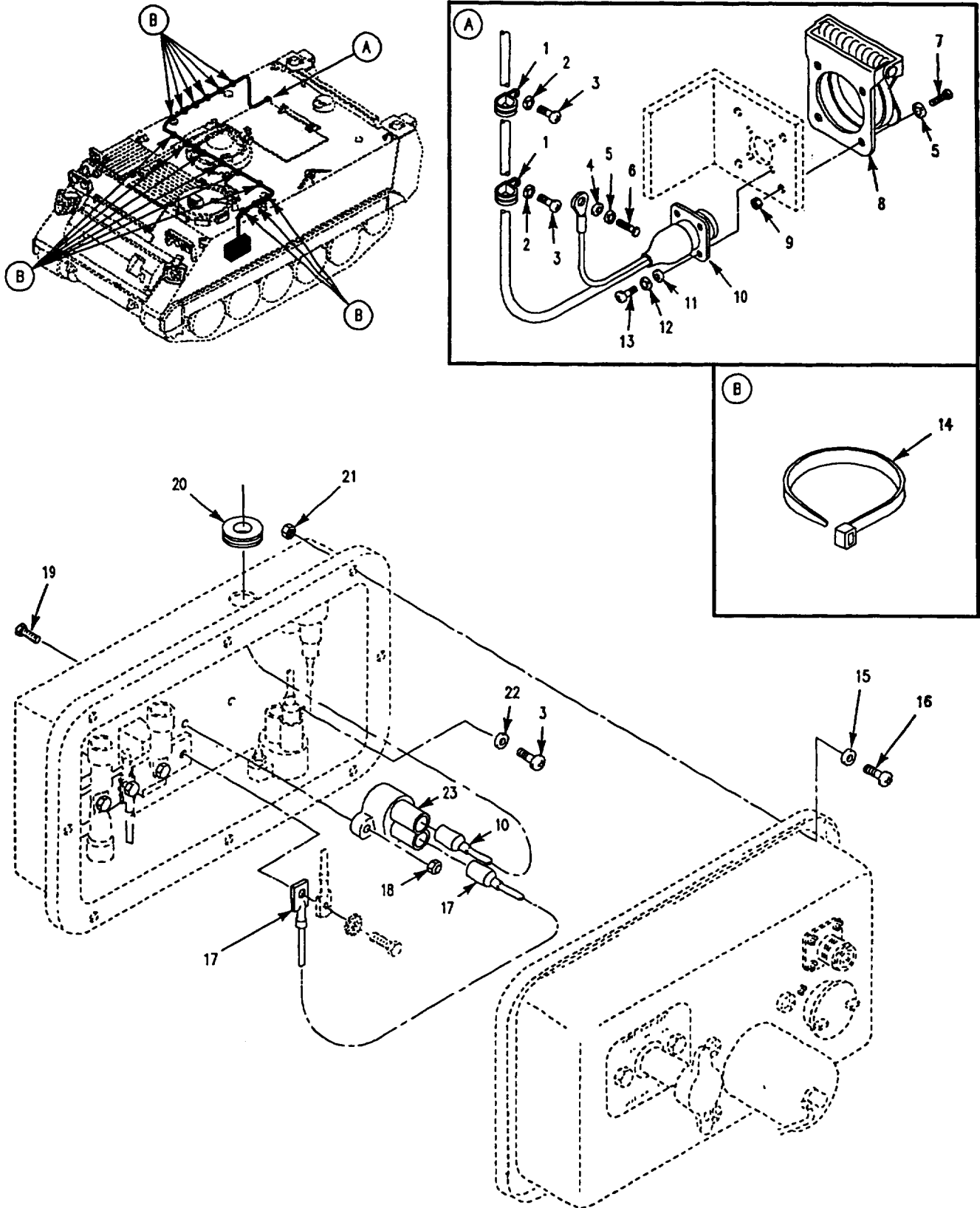

Figure 406A. Water/Ration Heater Kit (M113A3)

SECTION II

TM 9-2350-277-24P

(1) ITEM NO	(2) SMR CODE	(3) CAGE	(4) PART NUMBER	(5) DESCRIPTION AND USABLE ON CODE (UOC)	(6) QTY
				GROUP 3307 SPECIAL PURPOSE KITS CONTINUED FIG. 406A WATER/RATION HEATER KIT (M113A3)	
1	PAOZZ	96906	MS21919WDG5	CLAMP, LOOP UOC: APC	2
2	PAOZZ	96906	MS35333-39	WASHER, LOCK UOC: APC	2
3	PAOZZ	96906	MS35206-263	SCREW, MACHINE..... UOC: APC	7
4	PAOZZ	96906	MS27183-52	WASHER, FLAT..... UOC: APC	8
5	PAOZZ	96906	MS35333-40	WASHER, LOCK UOC: APC	5
6	PAOZZ	80204	B1821BH025C056N	SCREW, CAP, HEXAGON H..... UOC: APC	1
7	PAOZZ	96906	MS35206-280	SCREW, MACHINE..... UOC: APC	4
8	PAOZZ	19207	7731428	COVER, ELECTRICAL CO..... UOC: APC	1
9	PAOZZ	96906	MS35649-2252	NUT, PLAIN, HEXAGON UOC: APC	4
10	PAOOO	19207	12460645	POWER CABLE UOC: APC	1
11	PAOZZ	96906	MS27183-4	WASHER, FLAT..... UOC: APC	4
12	PAOZZ	96906	MS35333-36	WASHER, LOCK UOC: APC	4
13	PAOZZ	96906	MS35206-217	SCREW, MACHINE..... UOC: APC	4
14	PAOZZ	96906	MS3367-2-9	STRAP, TIEDOWN, ELECT UOC: APC	15
15	PAOZZ	96906	MS27183-8	WASHER, FLAT..... UOC: APC	8
16	PAOZZ	96906	MS35207-265	SCREW, MACHINE..... UOC: APC	8
17	PAOZZ	19207	10861710-1	LEAD UOC: APC	1
18	PAOZZ	96906	MS21044N08	NUT, SELF-LOCKING, HE UOC: APC	2
19	PAOZZ	96906	MS35206-248	SCREW, MACHINE..... UOC: APC	2
20	PAOZZ	96906	MS35489-134	GROMMET, NONMETALLIC..... UOC: APC	1
21	PAOZZ	96906	MS21044N3	NUT SELF-LOCKING, HE UOC: APC	8
22	PAOZZ	96906	MS45904-60	WASHER, LOCK UOC: APC	5
23	PAOZZ	81349	M13516/1-3	CIRCUIT BREAKER UOC: APC	1
				END OF FIGURE	

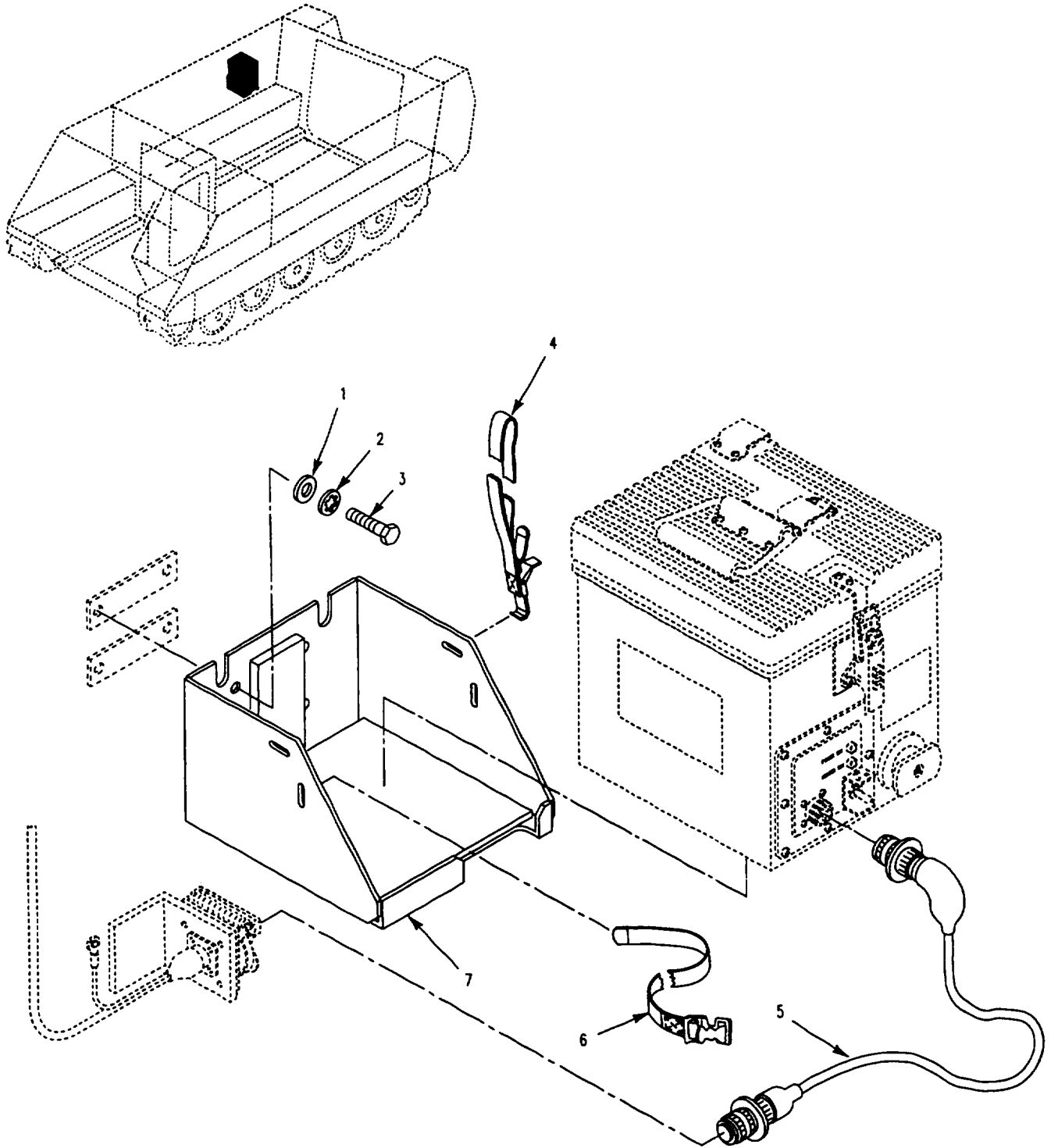

Figure 406B. Water/Ration Heater Accessory Kit (M113A3)

SECTION II

TM 9-2350-277-24P

(1) ITEM NO	(2) SMR CODE	(3) CAGE	(4) PART NUMBER	(5) DESCRIPTION AND USABLE ON CODE (UOC)	(6) QTY
				GROUP 3307 SPECIAL PURPOSE KITS CONTINUED FIG. 406B WATER/RATION HEATER ACCESSORY KIT (M113A3)	
1	PAOZZ	96906	MS27183-14	WASHER, FLAT UOC: APC	4
2	PAOZZ	96906	MS35333-42	WASHER, LOCK..... UOC: APC	4
3	PAOZZ	80204	B1821AH038C088N	SCREW, CAP, HEXAGON H UOC: APC	4
4	PAOZZ	18876	10190635-4	STRAP, WEBBING..... UOC: APC	1
5	PAOZZ	19207	12460647	CABLE, POWER, HEATER..... UOC: APC	1
6	PAOZZ	19207	8690472	STRAP, WEBBING..... UOC: APC	1
7	PAOZZ	19207	12460648	BRACKET ASSEMBLY UOC: APC	1
				END OF FIGURE	

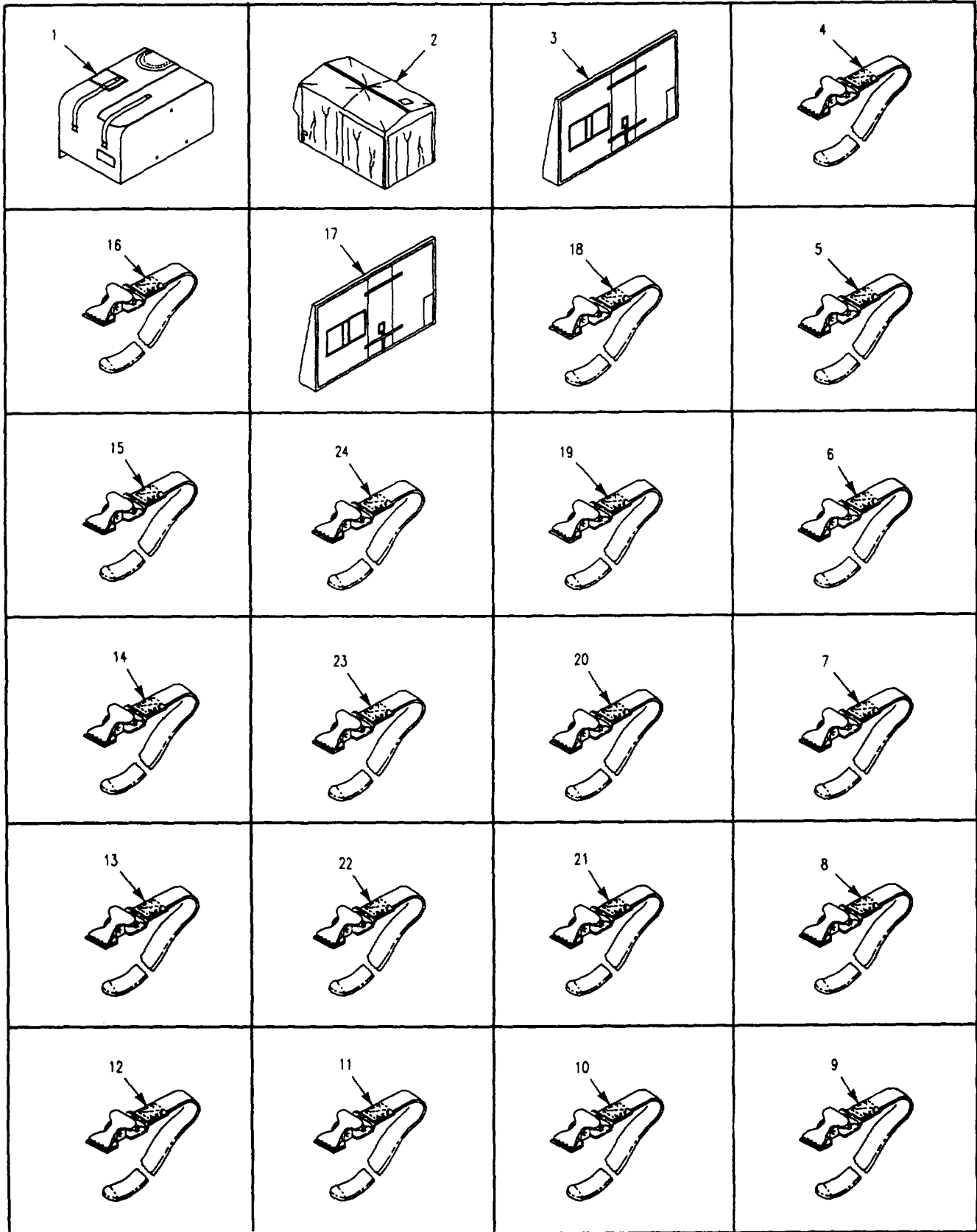

Figure 406C. ODS Straps and Covers
(M113A3, M577A3, M58, M901A3, M981A3)

SECTION II

TM 9-2350-277-24P

(1) ITEM NO	(2) SMR CODE	(3) CAGE	(4) PART NUMBER	(5) DESCRIPTION AND USABLE ON CODE (UOC)	(6) QTY
				GROUP 3307 SPECIAL PURPOSE KITS CONTINUED FIG. 406C ODS STRAPS AND COVERS (M113A3, M577A3, M901A3, M981A3, M58)	
1	PAOZZ	19207	10932720-T	COVER, AUXILIARY POW UOC: AP5	1
2	PAOZZ	19207	11617260-T	TENT..... UOC: AP5	1
3	PAOZZ	19207	12269326-T	COVER, VEHICULAR CO UOC: AP5	1
4	XDOZZ	19207	8690466-T	STRAP, TAN..... UOC: APC, AP1, AP5, AP7, AP8	2
5	XDOZZ	19207	8690468-T	STRAP TAN UOC: APC, AP8	1
5	PAOZZ	19207	8690468-T	STRAP..... UOC: AP1, AP7	2
6	XDOZZ	19207	8690470-T	STRAP TAN UOC: APC, AP1, AP5, AP7, AP8	2
7	XDOZZ	19207	8690472-T	STRAP, TAN..... UOC: AP7, AP8	1
8	XDOZZ	19207	8690473-T	STRAP TAN UOC: APC, AP8	4
8	PAOZZ	19207	8690473-T	STRAP UOC: AP5	5
9	PAOZZ	19207	8690493-T	STRAP, WEBBING..... UOC: AP5	1
10	XDOZZ	19207	8690513-T	STRAP TAN UOC: APC, AP1, AP5, AP7, AP8	1
11	PAOZZ	19207	8690515-T	STRAP, WEBBING UOC: AP5	3
12	XDOZZ	19207	8690519-T	STRAP, TAN..... UOC: APC, AP1, AP7, AP8	1
12	PAOZZ	19207	8690519-T	STRAP UOC: AP5	2
13	XDOZZ	19207	8690532-T	STRAP, TAN..... UOC: APC, AP1, AP7, AP8	1
13	PAOZZ	19207	8690532-T	STRAP UOC: AP5	6
14	PAOZZ	19207	8690536-T	STRAP, WEBBING UOC: AP5	1
14	PAOZZ	19207	8690536-T	STRAP, WEBBING UOC: AP1, AP7	2
15	PAOZZ	19207	8690538-T	STRAP, WEBBING UOC: AP5	1
15	PAOZZ	19207	8690538-T	STRAP , WEBBING UOC: AP1, AP7	2
16	PAOZZ	19207	8690541-T	STRAP, WEBBING..... UOC: AP5	2
17	XDOZZ	19207	12269299-T	COVER UOC: APC, AP1, AP7, AP8	4
18	PAOZZ	19207	8690459-T	STRAP, WEBBING UOC: AP1, AP7	1
19	PAOZZ	19207	8690465-T	STRAP, WEBBING..... UOC: AP1, AP7	1
20	PAOZZ	19207	8690476-T	STRAP, WEBBING UOC: AP1, AP7	2
21	PAOZZ	19207	8690505-T	STRAP, WEBBING UOC: AP1, AP7	3
22	PAOZZ	19207	8690469-T	STRAP, WEBBING UOC: AP1, AP7	1

SECTION II

TM 9-2350-277-24P

(1) ITEM NO	(2) SMR CODE	(3) CAGE	(4) PART NUMBER	(5) DESCRIPTION AND USABLE ON CODE (UOC)	(6) QTY
				GROUP 3307 SPECIAL PURPOSE KITS CONTINUED FIG. 406C ODS STRAPS AND COVERS CONTINUED (M113A3, M577A3, M901A3, M981A3, M58)	
23	PAOZZ	19207	8690483-T	STRAP, WEBBING	4
24	PAOZZ	19207	8690540-T	UOC: AP1, AP7 STRAP, WEBBING..... UOC: AP1, AP7	5
				END OF FIGURE	

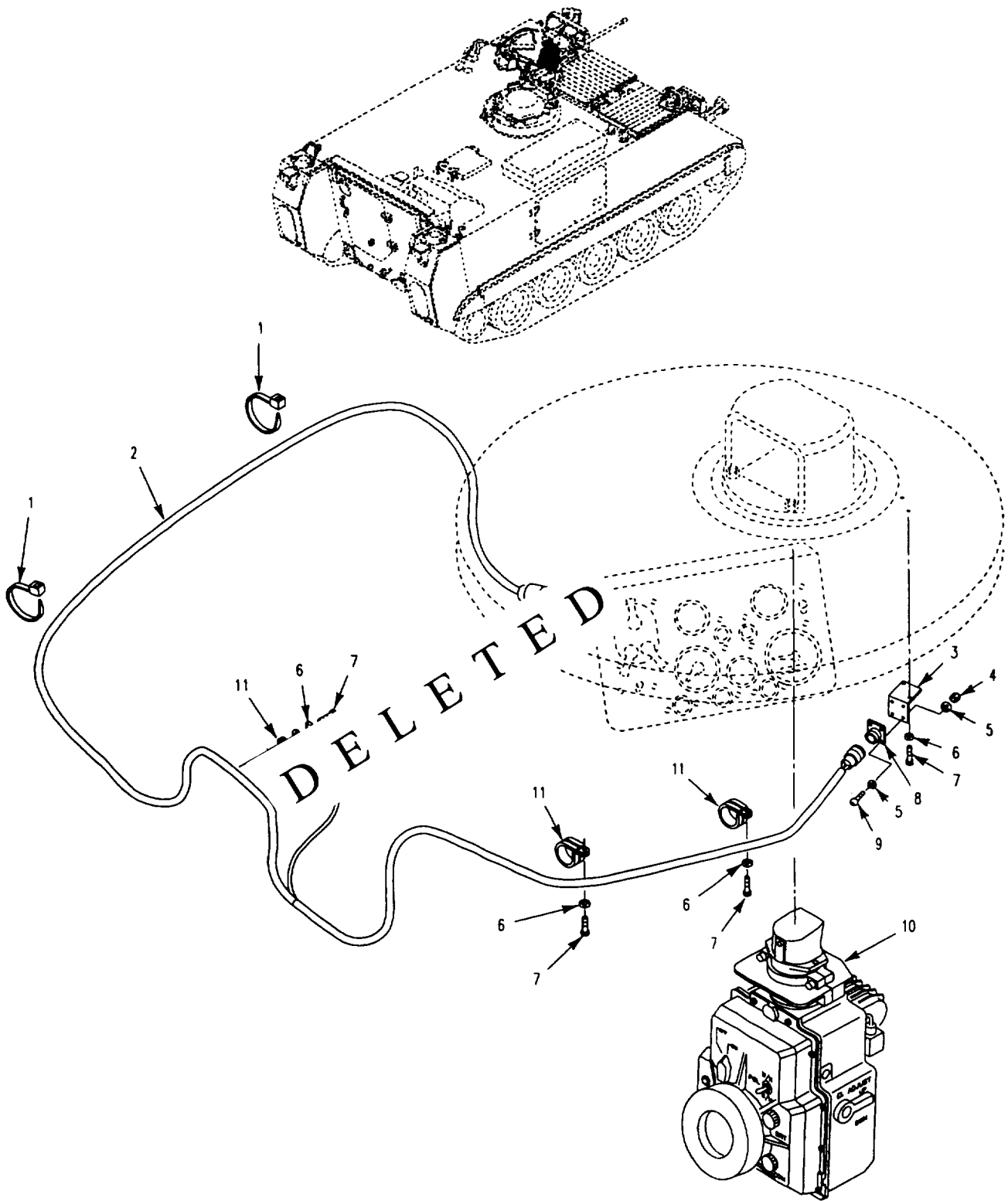

Figure 406D. Driver's Thermal Viewer (M58)

(1) ITEM NO	(2) SMR CODE	(3) CAGE	(4) PART NUMBER	(5) DESCRIPTION AND USABLE ON CODE (UOC)	(6) QTY
				GROUP 34 ARMAMENT AND SIGHTING FIRE CONTROL MATERIAL GROUP 3404 SIGHTING AND FIRE CONTROL TOOLS AND EQUIPMENT FIG. 406D DRIVER'S THERMAL VIEWER (M58)	
1	PAOZZ	96906	MS3367-7-0	STRAP, TIF.....	2
2	PAOZZ	19207	12408493	UOC: HT.....	1
3	PAOZZ	19207	12408498	
4	PAOZZ	96906	MS3564°	4
5	PAOZZ	96906		8
6	PAOZZ	96	 WASHER, LOCK.....	5
7	PAOZZ			UOC: AP8 SCREW, MACHINE.....	5
				UOC: AP8 DUMMY CONNECTOR, REC.....	1
			5206-217	UOC: AP8 SCREW, MACHINE.....	4
10		07	12408504	UOC: AP8 DTV SUBASSEMBLY.....	1
11	P. 2	96906	MS21919MDG4	UOC: AP8 CLAMP, LOOP.....	3
				UOC: AP8	
				END OF FIGURE	

DELETED

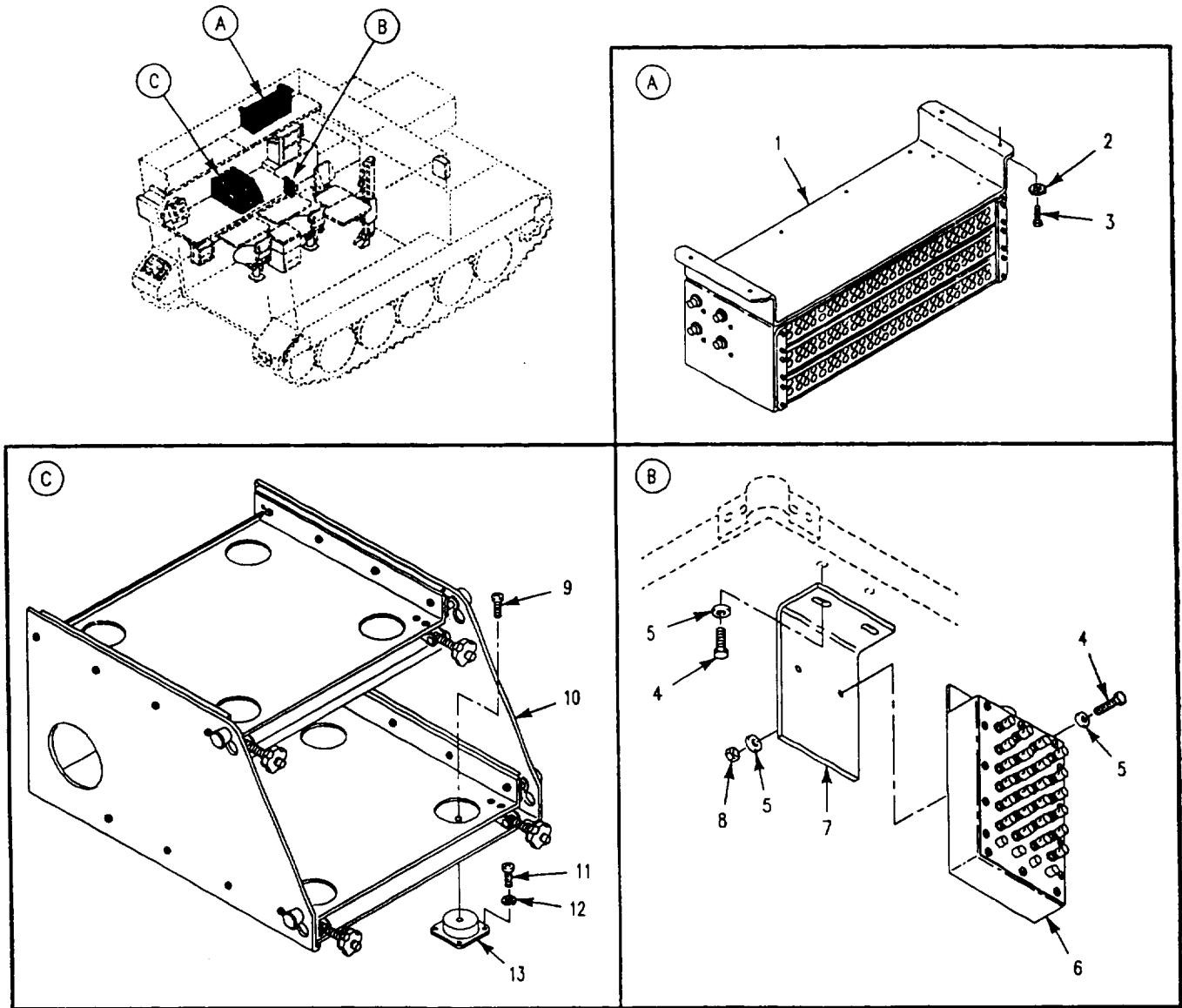

Figure 407. Patch Panel Box, Roadside Data Box, and Double V2 Printer Mount Installation (M1068A3)

SECTION II

TM 9-2350-277-24P

(1) ITEM NO	(2) SMR CODE	(3) CAGE	(4) PART NUMBER	(5) DESCRIPTION AND USABLE ON CODE (UOC)	(6) QTY
				GROUP 42 ELECTRICAL EQUIPMENT GROUP 4202 ELECTRICAL CONTROLS FIG. 407 PATCH PANEL BOX, ROADSIDE DATA BOX, AND DOUBLE V2 PRINTER MOUNT INSTALLATION (M1068A3)	
1	PAOFZ	19207	12383948	PANEL, PATCHING, COMM, SEE FIG. 410 UOC: AP3	1
2	PAOZZ	96906	MS45904-69	WASHER, LOCK UOC: AP3	4
3	PAOZZ	80204	B1821BH025C063N	SCREEN, CAP, HEXAGON H UOC: AP3	4
4	PAOZZ	80204	B1821BH025C100N	SCREW, CAP, HEXAGON H UOC: AP3	4
5	PAOZZ	96906	MS27183-10	WASHER, FLAT..... UOC: AP3	6
6	PAOFZ	19207	12383883-2	PANEL, POWER DISTRIB, SEE FIG. 409 UOC: AP3	1
7	PAOZZ	19207	12384066	BRACKET, VEHICULAR C..... UOC: AP3	1
8	PAOZZ	96906	MS51922-1	NUT, SELF-LOCKING, HE UOC: AP3	2
9	PAOZZ	96906	MS35190-288	SCREW, MACHINE..... UOC: AP3	4
10	PAOOO	19207	12383945	PLATE, MOUNTING SEE FIG. 408..... UOC: AP3	1
11	PAOZZ	96906	MS35206-246	SCREW, MACHINE UOC: AP3	16
12	PAOZZ	96906	MS35333-39	WASHER, LOCK UOC: AP3	16
13	PAOZZ	OLRN7	E1FH866C01-Z	MOUNT, RESILIENT UOC: AP3	4
END OF FIGURE					

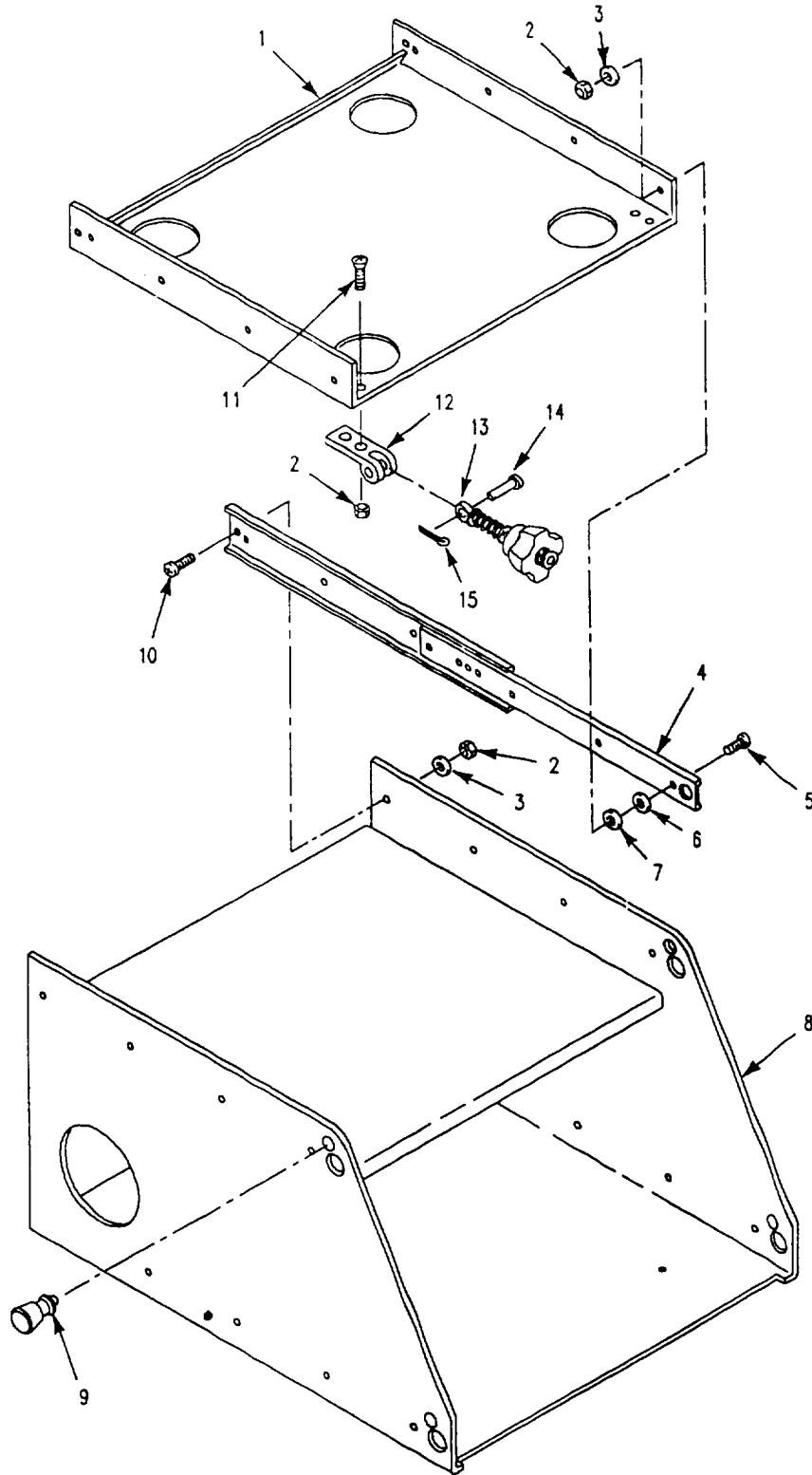

Figure 408. Double V2 Printer Mount Assembly (M1068A3)

SECTION II

TM 9-2350-277-24P

(1) ITEM NO	(2) SMR CODE	(3) CAGE	(4) PART NUMBER	(5) DESCRIPTION AND USABLE ON CODE (UOC)	(6) QTY
				GROUP 4202 ELECTRICAL CONTROLS CONTINUED FIG. 408 DOUBLE V2 PRINTER MOUNT ASSEMBLY (M1068A3)	
1	PAOZZ	19207	12383946	SHELF, ELECTRICAL EQ UOC: AP3	2
2	PAOZZ	96906	MS21044N08	NUT, SELF-LOCKING, HE UOC: AP3	40
3	PAOZZ	96906	MS51412-18	WASHER, FLAT..... UOC: AP3	32
4	PAOZZ	06666	CC7502-00-0160	SLIDE..... UOC: AP3	4
5	PAOZZ	96906	MS35206-248	SCREW, MACHINE UOC: AP3	16
6	PAOZZ	88044	AN960JD616L	WASHER, FLAT..... UOC: AP3	12
7	PAOZZ	88044	AN960JD616	WASHER, FLAT..... UOC: AP3	20
8	XAOZZ	19207	12383947	BODY UOC: AP3	1
9	PAOZZ	94222	N-25338-J	LATCH SET, MORTISE UOC: AP3	2
10	PAOZZ	96906	MS35206-246	SCREW, MACHINE UOC: AP3	16
11	PAOZZ	96906	MS35190-252	SCREW, MACHINE..... UOC: AP3	8
12	PAOZZ	81349	M85731/1-16	LEAF, STRAP HINGE UOC: AP3	4
13	PAOZZ	81860	SLR2AB	RETAINER, FRONT, SELF UOC: AP3	4
14	PAOZZ	196906	MS20392-13C21	PIN, STRAIGHT, HEADED UOC: AP3	4
15	PAOZZ	96906	MS24665-132	PIN, COTTER UOC: AP3	4
				END OF FIGURE	

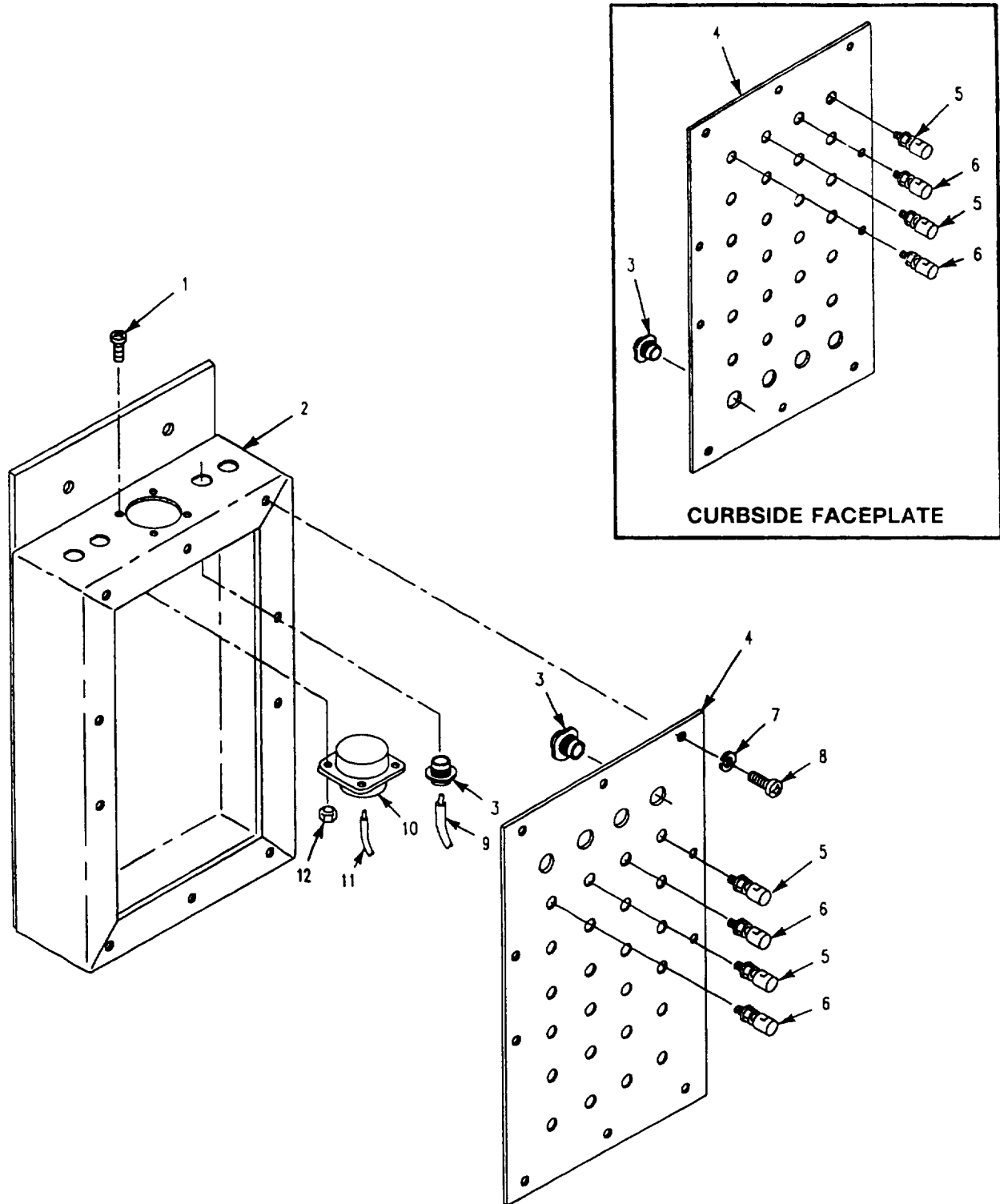

Figure 409. Roadside Data Box Assembly (M1068A3)

SECTION II

TM 9-2350-277-24P

(1) ITEM NO	(2) SMR CODE	(3) CAGE	(4) PART NUMBER	(5) DESCRIPTION AND USABLE ON CODE (UOC)	(6) QTY
				GROUP 4202 ELECTRICAL CONTROLS CONTINUED FIG. 409 ROADSIDE DATA BOX ASSEMBLY (M1068A3)	
1	PAOZZ	96906	MS35206-217	SCREW, MACHINE UOC: AP3	4
2	XAOZZ	19207	12383842	BOX, DATA PANEL UOC: AP3	1
3	PAOZA	81349	M39012/128-0001	CONNECTOR, RECEPTACL..... UOC: AP3	8
4	XAOZZ	19207	12383890-2	FACEPLATE USE WITH P/N 12383883-2 UOC: AP3	1
4	XAOZZ	19207	12383890-1	FACEPLATE USE WITH P/N 12383883-1 UOC: AP3	1
5	PAOZZ	81349	PB08NA02	POST, BINDING ELECTR UOC: AP3	12
6	PAOZZ	81349	PB08NA01	POST, BINDING, ELECTR UOC: AP3	12
7	PAOZZ	96906	MS35333-38	WASHER, LOCK..... UOC: AP3	10
8	PAOZZ	96906	MS35206-246	SCREW, MACHINE UOC: AP3	10
9	MOOZZ	81349	M17/155-00001	CABLE, RADIO FREQUEN MAKE FROM CABLE, P/N M17/155-00001..... UOC: AP3	V
10	PAFZA	96906	MS27508E16B26P	CONNECTOR, RECEPTACL UOC: AP3	1
11	MFFZZ	81349	M81044/9-20-9	WIRE, ELECTRICAL MAKE FROM WIRE, P/N I81044/9-20-9 UOC: AP3	V
12	PAOZZ	96906	MS21044N04	NUT, SELF-LOCKING, HE UOC: AP3	4
				END OF FIGURE	

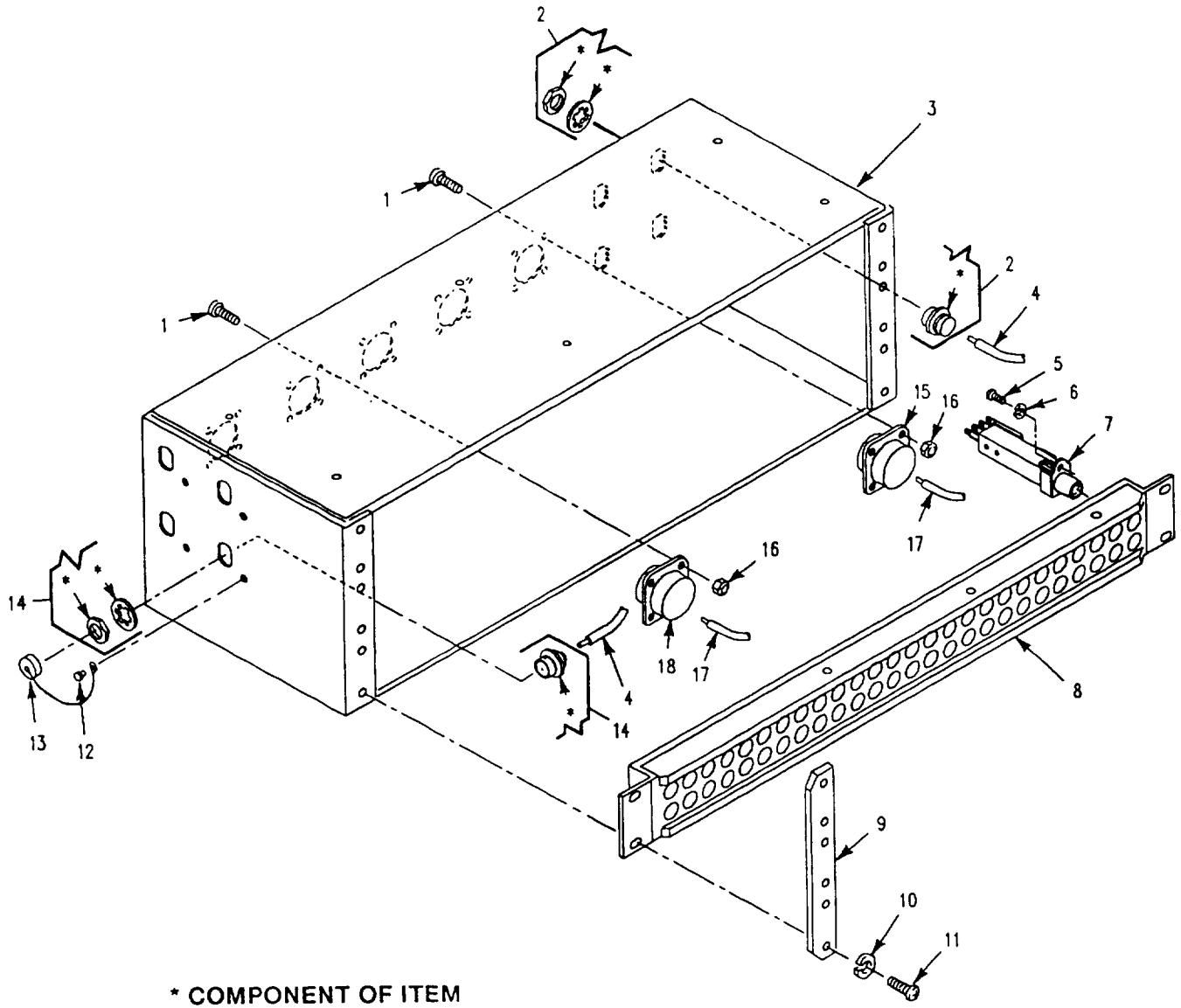

Figure 410. Patch Panel Box Assembly
(M1068A3)

SECTION II

TM 9-2350-277-24P

(1) ITEM NO	(2) SMR CODE	(3) CAGE	(4) PART NUMBER	(5) DESCRIPTION AND USABLE ON CODE (UOC)	(6) QTY
				GROUP 4202 ELECTRICAL CONTROLS CONTINUED FIG. 410 PATCH PANEL BOX ASSEMBLY (M1068A3)	
1	PAFZZ	96906	MS35206-217	SCREW, MACHINE UOC: AP3	20
2	PAFZZ	81349	M39012/05-0101	CONNECTOR, PLUG, ELEC UOC: AP3	4
3	XAFZZ	19207	12383950	BOX UOC: AP3	1
4	MFFZZ	90484	M17/164-00001	CABLE, RADIO FREQUEN MAKE FROM CABLE, P/N M17/164-00001..... UOC: AP3	V
5	PAFZZ	96906	MS35206-228	SCREW, MACHINE..... UOC: AP3	156
6	PAFZZ	96906	MS35333-37	WASHER, LOCK UOC: AP3	156
7	XAFZZ	81349	M641/3-1	JACK, TELEPHONE UOC: AP3	156
8	XAFZZ	19207	12382144	JACK ASSEMBLY, TELEP UOC: AP3	3
9	PAFZZ	19207	12383951	PLATE, MOUNTING UOC: AP3	2
10	PAFZZ	96906	MS35333-39	WASHER, LOCK..... UOC: AP3	18
11	PAOZZ	96906	MS35206-264	SCREW, MACHINE UOC: AP3	12
12	PAOZZ	96906	MS20600B4W3	RIVET, BLIND UOC: AP3	4
13	PAOZZ	81349	M39012/25-0011	COVER, ELECTRICAL CO UOC: AP3	4
14	PAFZA	81349	M39012/03-0012	CONNECTOR, RECEPTACL UOC: AP3	4
15	PAFZA	196906	MS27508E16B35S	CONNECTOR, RECEPTACL UOC: AP3	1
16	PAFZZ	96906	MS21044N04	NUT, SELF-LOCKING, HE UOC: AP3	20
17	MFFZZ	81349	M81044/9-22-9	WIRE, ELECTRICAL MAKE FROM WIRE, P/N 181044/9-22-9 UOC: AP3	V
18	PAFZA	96906	MS27508E16B26S	CONNECTOR, RECEPTACL UOC: AP3	4
				END OF FIGURE	

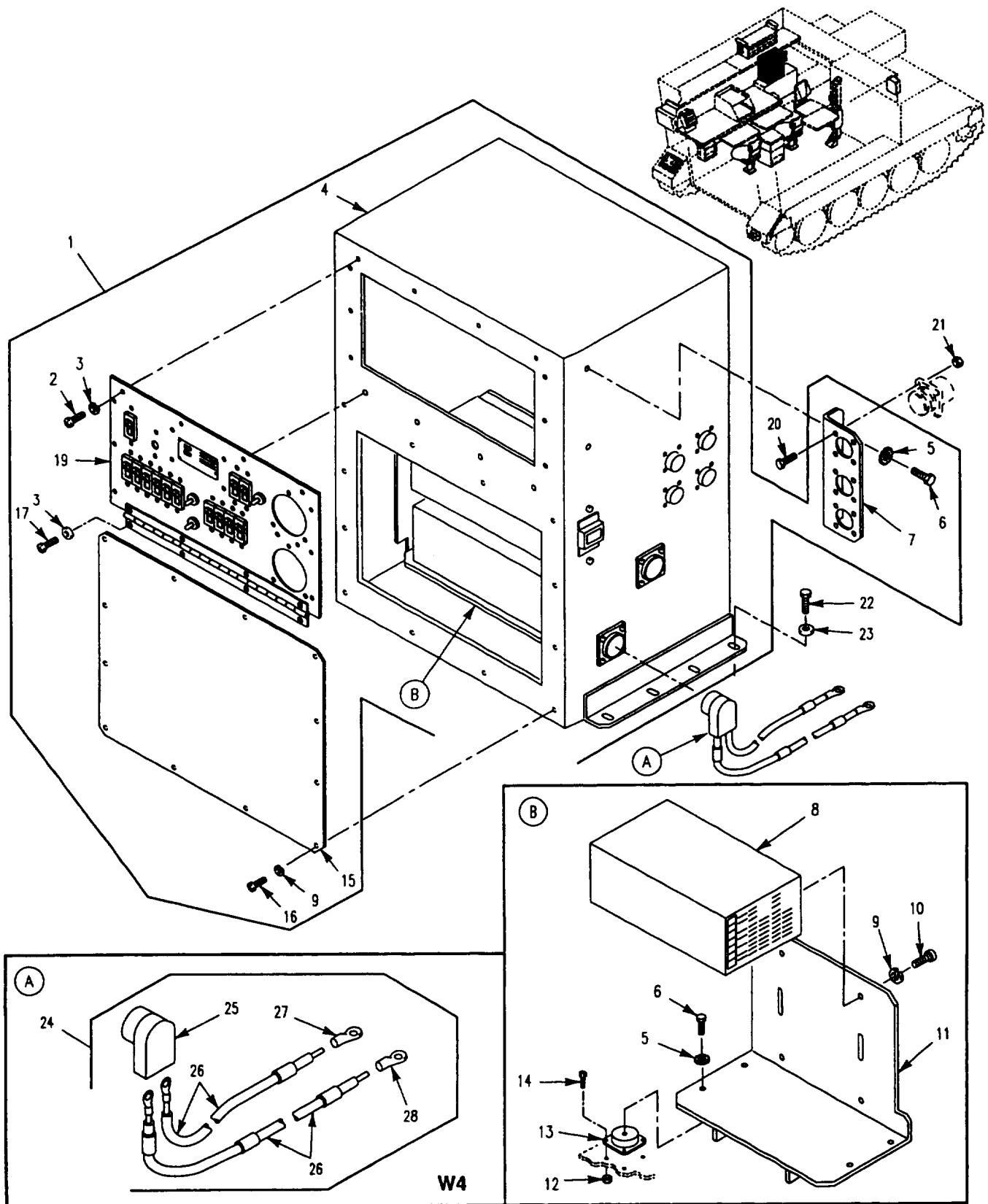

Figure 411. Power Control Enclosure and Power Supply Storage (M1068A3)

SECTION II

TM 9-2350-277-24P

(1) ITEM NO	(2) SMR CODE	(3) CAGE	(4) PART NUMBER	(5) DESCRIPTION AND USABLE ON CODE (UOC)	(6) QTY
				GROUP 4202 ELECTRICAL CONTROLS CONTINUED FIG. 411 POWER CONTROL ENCLOSURE AND POWER SUPPLY STORAGE (M1068A3)	
1	PAOFF	19207	12408455	PANEL, POWER DISTRIB..... UOC: AP3	1
2	PAOZZ	96906	MS35206-246	.SCREW, MACHINE UOC: AP3	14
3	PAOZZ	96906	MS35338-57	.WASHER, LOCK UOC: AP3	14
4	XAFZZ	19207	12408454	.ENCLOSURE UOC: AP3	1
5	PAOZZ	96906	MS35333-40	.WASHER, LOCK..... UOC: AP3	2
6	PAOZZ	80204	B1821BH025C075N	.SCREW, CAP, HEXAGON, H..... UOC: AP3	6
7	PAOZZ	19207	12383852	.BRACKET, MOUNTING UOC: AP3	1
8	PAOFD	24429	9J28-60-371-FG-3	.POWER SUPPLY UOC: AP3	2
9	PAOZZ	96906	MS35333-39	.WASHER, LOCK..... UOC: AP3	20
10	PAOZZ	96906	MS35206-243	.SCREW, MACHINE UOC: AP3	8
11	PAOZZ	19207	12383969	.BRACKET, ANGLE..... UOC: AP3	1
12	PAOZZ	96906	MS21044N3	.NUT, SELF-LOCKING, HE UOC: AP3	16
13	PAOZZ	18876	8485021	.MOUNT, RESILIENT..... UOC: AP3	4
14	PAOZZ	96906	MS35191-272	.SCREW, MACHINE..... UOC: AP3	16
15	PAOZZ	19207	12383970	.COVER, ACCESS UOC: AP3	1
16	PAOZZ	96906	MS35206-264	.SCREW, MACHINE..... UOC: AP3	12
17	PAOZZ	96906	MS35206-247	.SCREW, MACHINE..... UOC: AP3	4
19	PAOFF	19207	12408453	.PANEL, POWER DISTRIB SEE FIG. 415 UOC: AP3	1
20	PAOZZ	96906	MS35206-231	SCREW, MACHINE..... UOC: AP3	12
21	PAOZZ	96906	MS21044N06	NUT, SELF-LOCKING, HE UOC: AP3	12
22	PAOZZ	80204	B1821BH025C100N	SCREW, CAP, HEXAGON H UOC: AP3	8
23	PAOZZ	96906	MS27183-10	WASHER, FLAT..... UOC: AP3	8
24	PAOOO	19207	12382525	CABLE ASSEMBLY, SPEC W4..... UOC: AP3	1
25	PAOZZ	19207	11682338	.CONNECTOR, PLUG, ELEC UOC: AP3	1
26	MOOZZ	06090	10603-00	.WIRE, ELECTRICAL MAKE FROM WIRE, P/N 10603-00 UOC: AP3	V
27	PAOZZ	96906	MS20659-153	.TERMINAL, LUG..... UOC: AP3	1
28	PAOZZ	96906	MS20659-120	.TERMINAL, LUG UOC: AP3	3
				END OF FIGURE	

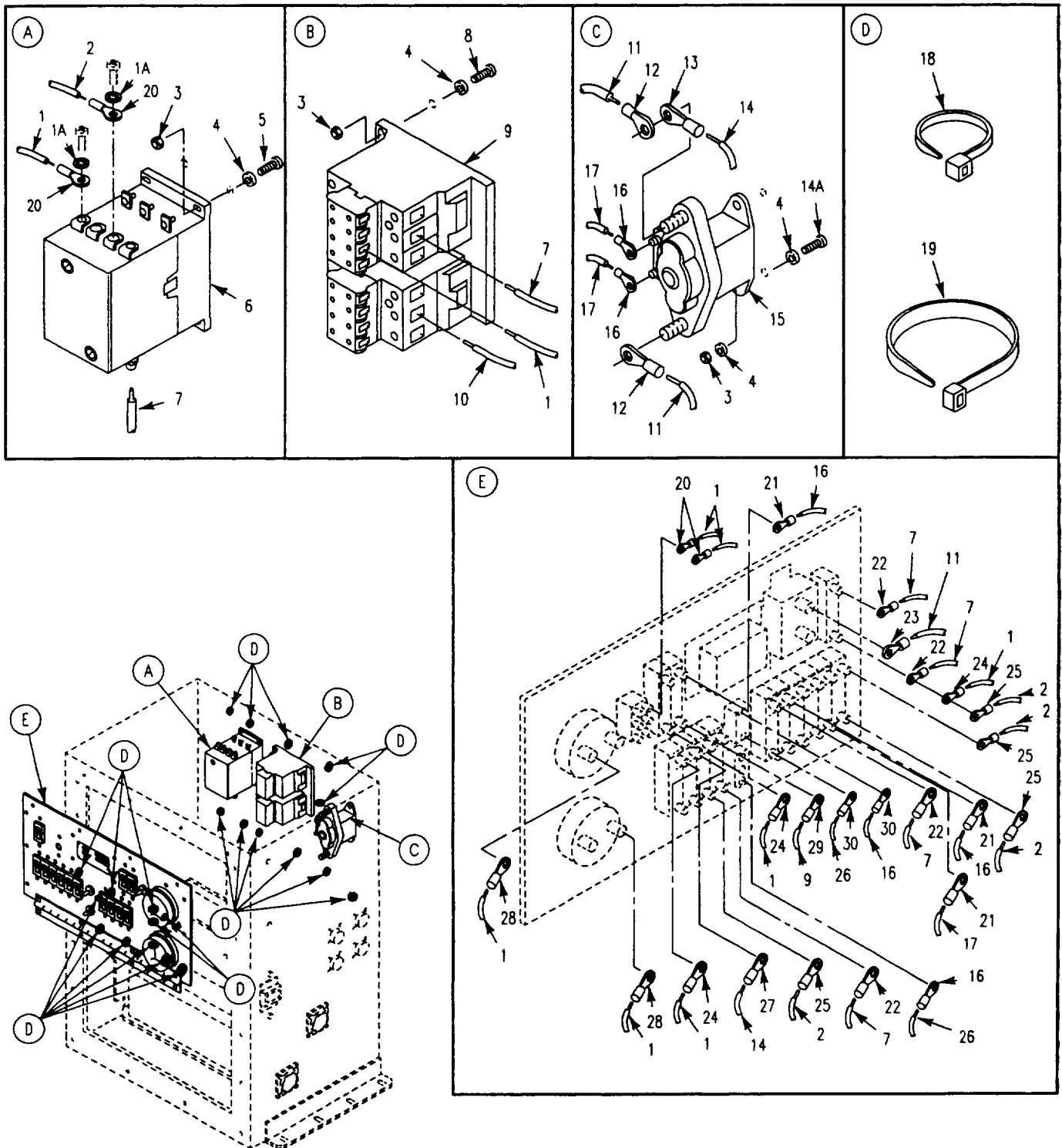

Figure 412. Power Control Enclosure, Front Internal Views (M1068A3)

SECTION II

TM 9-2350-277-24P

(1) ITEM NO	(2) SMR CODE	(3) CAGE	(4) PART NUMBER	(5) DESCRIPTION AND USABLE ON CODE (UOC)	(6) QTY
				GROUP 4202 ELECTRICAL CONTROLS CONTINUED FIG. 412 POWER CONTROL ENCLOSURE, FRONT INTERNAL VIEWS (M1068A3)	
1	MFFZZ	81349	M81044/9-18-9	WIRE, ELECTRICAL MAKE FROM WIRE, P/N M81044/9-18-9 UOC: AP3	V
1A	PAOZZ	96906	MS35333-37	WASHER, LOCK UOC: AP3	2
2	MFFZZ	81349	M81044/9-8-9	WIRE, ELECTRICAL MAKE FROM WIRE, P/N M81044/9-8-9 UOC: AP3	V
3	PAFZZ	96906	MS21044N3	NUT, SELF-LOCKING, HE UOC: AP3	9
4	PAFZZ	96906	MS27183-8	WASHER, FLAT UOC: AP3	11
5	PAFZZ	96906	MS35207-266	SCREW, MACHINE UOC: AP3	4
6	PAFZZ	56365	8910DPA92V02	CONTRACTOR, MAGNETIC UOC: AP3	1
7	MFFZZ	81349	M81044/9-6-9	WIRE, ELECTRICAL MAKE FROM WIRE, P/N M81044/9-6-9 UOC: AP3	V
8	PAFZZ	96906	MS35207-263	SCREW, MACHINE UOC: AP3	9
9	PAFZZ	27192	CE55GN3A	CONTRACTOR, MAGNETIC UOC: AP3	1
10	MFFZZ	81349	M81044/9-10-9	WIRE, ELECTRICAL MAKE FROM WIRE, P/N M81044/9-10-9 UOC: AP3	V
11	MFFZZ	06090	10603-00	WIRE, ELECTRICAL MAKE FROM WIRE, P/N 10603-00 UOC: AP3	V
12	PAFZZ	96906	MS20659-136	TERMINAL, LUG UOC: AP3	2
13	PAFZZ	96906	MS20639-133	TERMINAL, LUG UOC: AP3	1
14	MFFZZ	81349	M81044/9-2-9	WIRE, ELECTRICAL MAKE FROM WIRE, P/N M81044/9-2-9 UOC: AP3	V
14A	PAOZZ	96906	MS35207-265	SCREW, MACHINE UOC: AP3	2
15	PAFZZ	96906	MS24185-D1	RELAY, ELECTROMAGNET UOC: AP3	1
16	PAFZZ	96906	MS25036-106	TERMINAL, LUG UOC: AP3	10
17	MFFZZ	81349	M81044/9-14-9	WIRE, ELECTRICAL MAKE FROM WIRE, P/N M81044/9-14-9 UOC: AP3	V
18	PAOZZ	96906	MS3367-2-0	STRAP, TIEDOWN, ELECT UOC: AP3	V
19	PAOZZ	96906	MS3367-4-0	STRAP, TIEDOWN, ELECT UOC: AP3	V
20	PAOZZ	96906	MS25036-101	TERMINAL, LUG UOC: AP3	10
21	PAOZZ	96906	MS25036-108	TERMINAL, LUG UOC: AP3	10
22	PAOZZ	96906	MS25036-119	TERMINAL, LUG UOC: AP3	4
23	PAOZZ	96906	MS25036-136	TERMINAL, LUG UOC: AP3	2
24	PAOZZ	96906	MS25036-103	TERMINAL, LUG UOC: AP3	3
25	PAOZZ	96906	MS25036-115	TERMINAL, LUG UOC: AP3	6
26	MOOZZ	81349	M81044/9-16-9	WIRE, ELECTRICAL MAKE FROM WIRE, P/N M81044/9-16-9 UOC: AP3	V

SECTION II

TM 9-2350-277-24P

(1) ITEM NO	(2) SMR CODE	(3) CAGE	(4) PART NUMBER	(5) DESCRIPTION AND USABLE ON CODE (UOC)	(6) QTY
				GROUP 4202 ELECTRICAL CONTROLS CONTINUED FIG. 412 POWER CONTROL ENCLOSURE, FRONT INTERNAL VIEWS, CONTINUED (M1068A3)	
27	PAOZZ	96906	MS20659-146	TERMINAL, LUG..... UOC: AP3	1
28	PAOZZ	96906	MS25036-150	TERMINAL, LUG UOC: AP3	5
29	PAOZZ	96906	MS25036-112	TERMINAL, LUG..... UOC: AP3	1
30	PAOZZ	96906	MS25036-153	TERMINAL, LUG..... UOC: AP3	2
				END OF FIGURE	

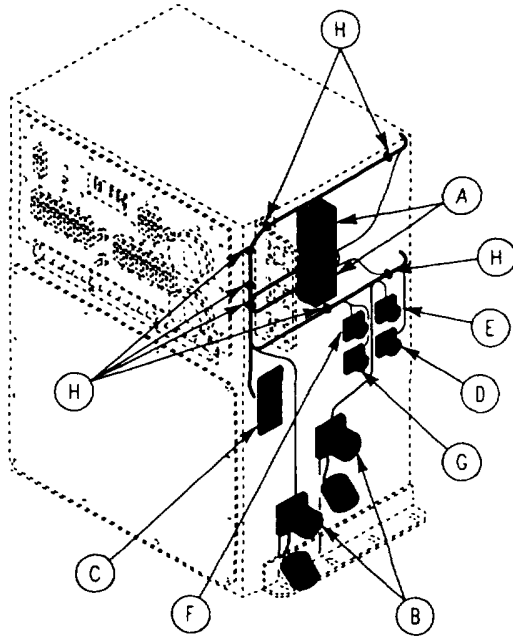

* COMPONENT OF ITEM

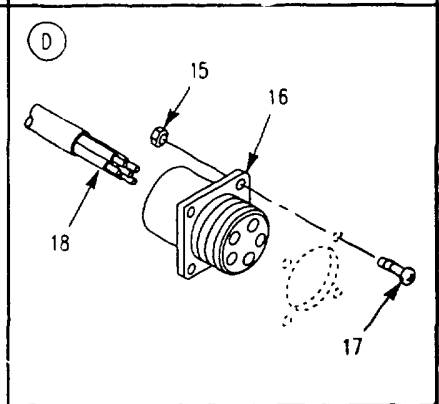
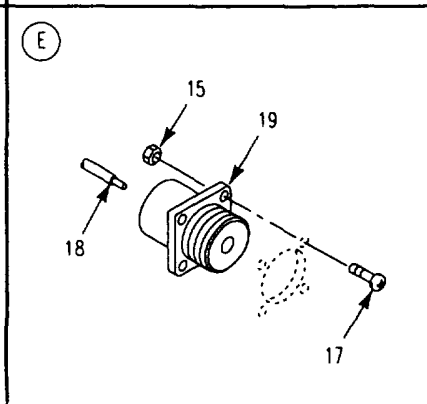
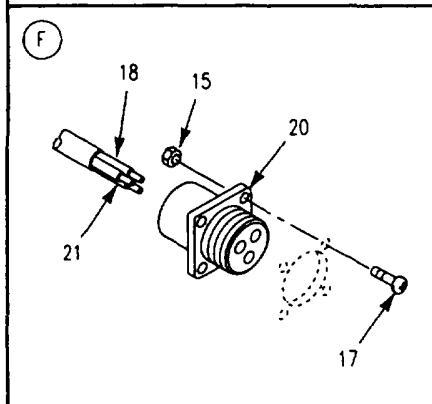
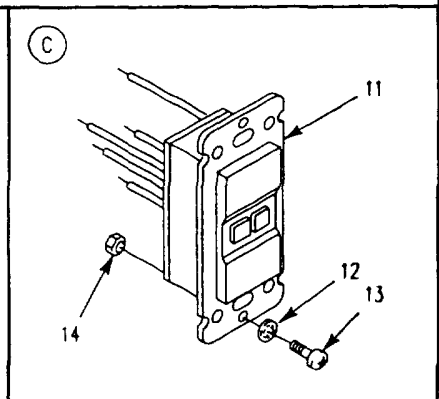
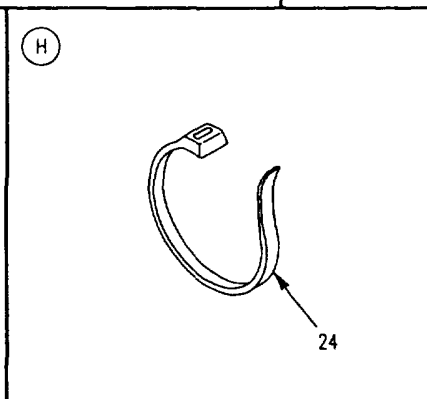
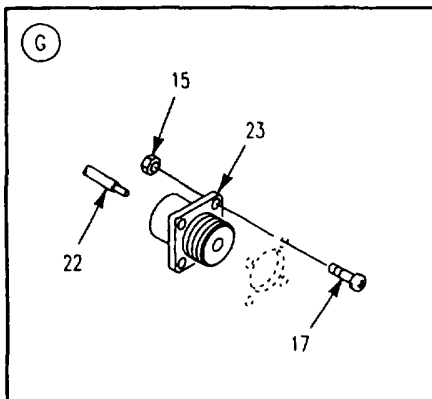
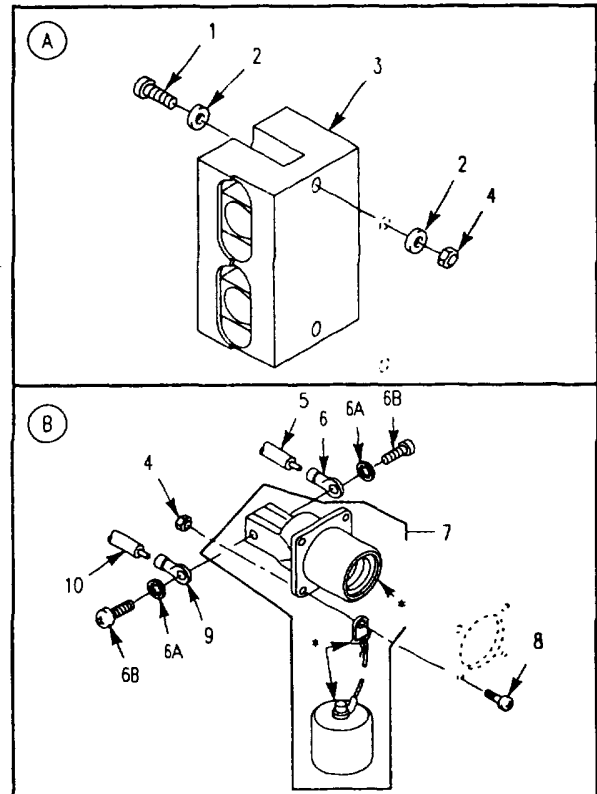

Figure 413. Power Control Enclosure, Right Side Internal/External Views (M1068A3)

SECTION II

TM 9-2350-277-24P

(1) ITEM NO	(2) SMR CODE	(3) CAGE	(4) PART NUMBER	(5) DESCRIPTION AND USABLE ON CODE (UOC)	(6) QTY
				GROUP 4202 ELECTRICAL CONTROLS CONTINUED FIG. 413 POWER CONTROL ENCLOSURE, RIGHT SIDE INTERNAL/EXTERNAL VIEWS (M1068A3)	
1	PAFZZ	96906	MS35207-267	SCREW, MACHINE..... UOC: AP3	4
2	PAFZZ	96906	MS27183-8	WASHER, FLAT..... UOC: AP3	8
3	PAFZZ	26794	EN62	TERMINAL JUNCTION B..... UOC: AP3	2
4	PAFZZ	96906	MS21044N3	NUT, SELF- LOCKING, HE..... UOC: AP3	12
5	MFFZZ	06090	10603-00	WIRE, ELECTRICAL MAKE FROM WIRE, P/N 10603-00 UOC: AP3	V
6	PAFZZ	9906	MS20659-120	TERMINAL LUG..... UOC: AP3	2
6A	PAFZZ	96906	MS-35333-42	WASHER, LOCK..... UOC: AP3	4
6B	PAOZZ	80204	B1821AH038F044N	SCREW, CAP, HEXAGON HE..... UOC: AP3	4
7	PAFZZ	96906	MS52131-1	CONNECTOR, RECEPTACL UOC: AP3	2
8	PAFZZ	96906	MS35207-264	SCREW, MACHINE..... UOC: AP3	8
9	PAFZZ	96906	MS20659-114	TERMINAL, LUG UOC: AP3	2
10	MFFZZ	81349	M81044/9-2-9	WIRE, ELECTRICAL. MAKE FROM WIRE, P/N M81344/9-2-9 UOC: AP3	V
11	PAFZZ	74545	GF5350-I	INTERRUPTER, GROUND..... UOC: AP3	1
12	PAFZZ	96906	MS35333-37	WASHER, LOCK..... UOC: AP3	2
13	PAFZZ	96906	M35206-230	SCREW, MACHINE UOC: AP3	2
14	PAFZZ	96906	MS21044N06	NUT, SELF-LOCKING..... UOC: AP3	2
15	PAFZZ	96906	MS210441N04	NUT, SELF-LOCKING, HE UOC: AP3	16
16	PAFZA	96906	MS3102R18-11PX	CONNECTOR, RECEPTACL..... UOC: AP3	1
17	PAFZZ	96906	MS35206-217	SCREW, MACHINE UOC: AP3	16
18	MFFZZ	81349	M81044/9-14-9	WIRE, ELECTRICAL MAKE FROM WIRE, P/N M81044/9-14-9 UOC: AP3	V
19	PAFZZ	96906	MS3102R12-5P	CONNECTOR, RECEPTACL..... UOC: AP3	1
20	PAFZZ	96906	MS3452W14S-7S	CONNECTOR, RECEPTACL..... UOC: AP3	1
21	MFFZZ	81349	M81044/9-18-9	WIRE, ELECTRICAL MAKE FROM WIRE, P/N M81044/9-18-9 UOC: AP3	V
22	MFFZZ	81349	M81044/9-16-9	WIRE, ELECTRICAL MAKE FROM WIRE, P/N M81044/9-16-9 UOC: AP3	V
23	PAFZZ	196906	MS3452W14S-4P	CONNECTOR, RECEPTACL UOC: AP3	1
24	PAFZZ	96906	MS3367-2-0	STRAP, TIEDOWN, ELECT..... UOC: AP3	V
				END OF FIGURE	

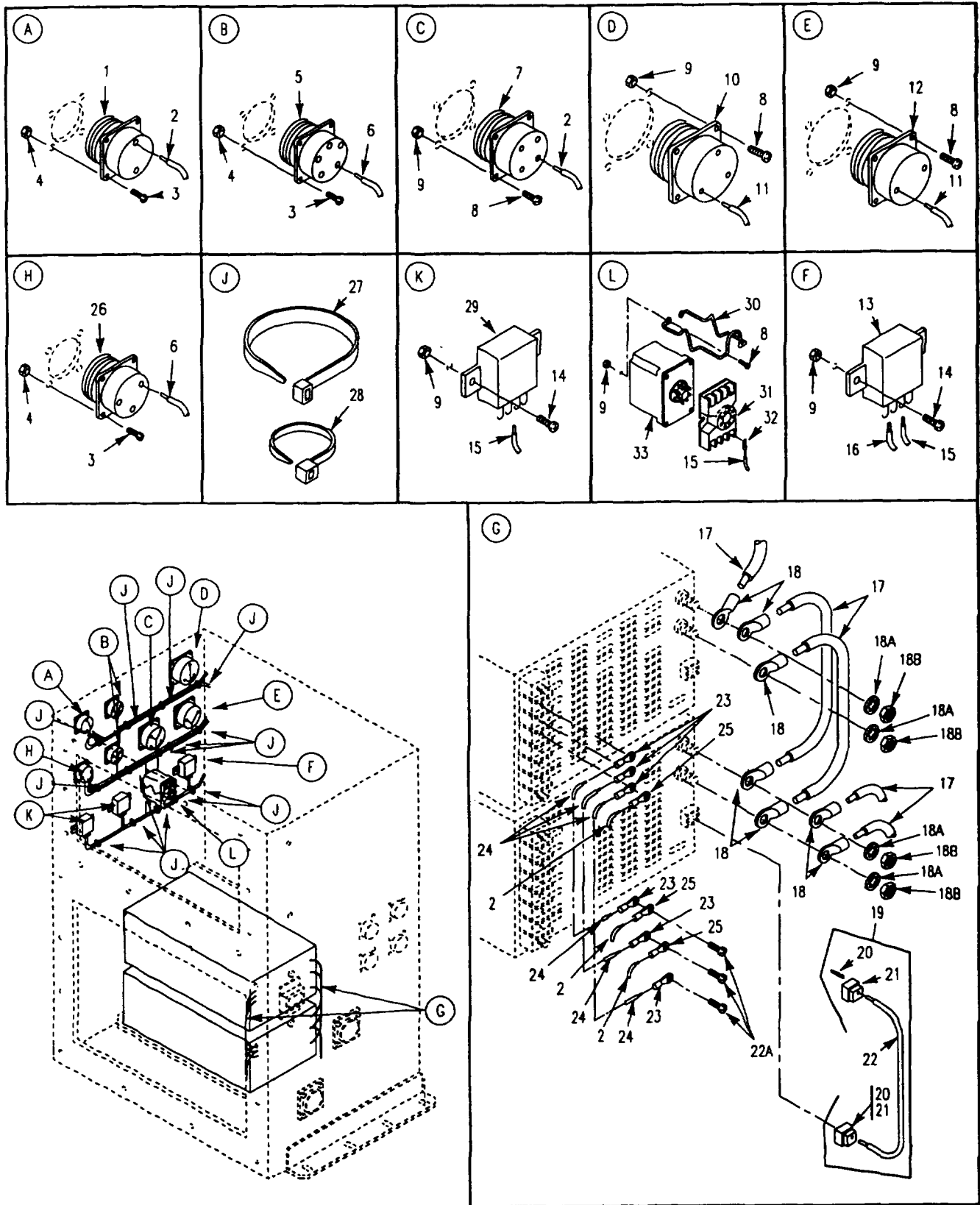

Figure 414. Power Control Enclosure, Left Side Internal / External Views (M1068A3)

SECTION II

TM 9-2350-277-24P

(1) ITEM NO	(2) SMR CODE	(3) CAGE	(4) PART NUMBER	(5) DESCRIPTION AND USABLE ON CODE (UOC)	(6) QTY
				GROUP 4202 ELECTRICAL CONTROLS CONTINUED FIG. 414 POWER CONTROL ENCLOSURE, LEFT SIDE INTERNAL/EXTERNAL VIEWS (M1068A3)	
1	PAFZZ	96906	MS3452W20-23S	CONNECTOR, RECEPTACL UOC: AP3	1
2	MFFZZ	81349	M81044/9-8-9	WIRE, ELECTRICAL MAKE From WIRE, P/N M81044/9-8-9 UOC: AP3	V
3	PAFZZ	96906	MS35206-217	SCREW, MACHINE..... UOC: AP3	16
4	PAFZZ	96906	MS21044N04	NUT, SELF-LOCKING; HE UOC: AP3	16
5	PAFZZ	96906	MS3452W18-11S	CONNECTOR, RECEPTACL..... UOC: AP3	2
6	MFFZZ	81349	M81044/9-14-9	WIRE, ELECTRICAL HAKE FROM WIRE, P/N M81044/9-14-9 UOC: AP3	V
7	PAFZZ	96906	MS3452W24-22S	CONNECTOR, RECEPTACL..... UOC: AP3	1
8	PAFZZ	96906	MS35206-231	SCREW, MACHINE..... UOC: AP3	1
9	PAFZZ	96906	MS21044N06	NUT, SELF-LOCKING, HE UOC: AP3	2
10	PAFZZ	96906	MS3452W28-6P	CONNECTOR, RECEPTACL..... UOC: AP3	1
11	MFFZZ	81349	M81044/9-6-9	WIRE, ELECTRICAL MAKE FROM WIRE, P/N M81044/9-6-9 UOC: AP3	V
12	PAFZZ	96906	MS3452W24-9S	CONNECTOR RECEPTACL..... UOC: AP3	1
13	PAFZZ	96906	MS27401-32X	RELAY, ELECTROMAGNET UOC: AP3	1
14	PAFZZ	96906	MS35206-228	SCREW, MACHINE UOC: AP3	6
15	MFFZZ	81349	M81044/9-18-9	WIRE, ELECTRICAL MAKE FROM WIRE, P/N M81044/9-18-9 UOC: AP3	V
16	MFFZZ	81349	M81044/9-16-9	WIRE, ELECTRICAL MAKE FROM WIRE, P/N M81044/9-16-9 UOC: AP3	V
17	MFFZZ	81349	M81044/9-2-9	WIRE, ELECTRICAL MAKE FROM WIRE, P/N M81044/9-2-9 UOC: AP3	V
18	PAOZZ	96906	MS20659-147	TERMINAL, LUG UOC: AP3	7
18A	PAFZZ	96906	MS35333-41	WASHER, LOCK..... UOC: AP3	4
188	PAFZZ	96906	MS35649-2312	NUT, PLAIN, HEXAGON UOC: AP3	4
19	PAOOZ	19207	12383914	CABLE ASSEMBLY, SPEC..... UOC: AP3	1
20	PAOZZ	27264	02-06-2103	.CONTACT, ELECTRICAL UOC: AP3	2
21	PAOZZ	27264	03-06-2122	.CONNECTOR BODY, PLUG UOC: AP3	2
22	MOOZZ	81349	M13486-1-2	.WIRE, ELECTRICAL MAKE FROM WIRE, P/N M13486-1-2..... UOC: AP3	V
22A	PAFZZ	96906	MS35206-243	SCREW, MACHINE..... UOC: AP3	4
23	PAOZZ	96906	MS25036-156	TERMINAL, LUG..... UOC: AP3	7
24	MFFZZ	81349	M81044/9-12-9	WIRE, ELECTRICAL MAKE FROM WIRE, P/N M81044/9-12-9 UOC: AP3	V
25	PAOZZ	96906	MS20659-140	TERMINAL, LUG UOC: AP3	2

SECTION II

TM 9-2350-277-24P

(1) ITEM NO	(2) SMR CODE	(3) CAGE	(4) PART NUMBER	(5) DESCRIPTION AND USABLE ON CODE (UOC)	(6) QTY
				GROUP 4202 ELECTRICAL CONTROLS CONTINUED FIG. 414 POWER CONTROL ENCLOSURE, LEFT SIDE INTERNAL/EXTERNAL VIEWS CONTINUED (M1068A3)	
26	PAFZA	96906	MS3102R16-10S	CONNECTOR, RECEPTACL..... UOC: AP3	1
27	PAOZZ	96906	MS3367-2-0	STRAP, TIEDOWN, ELECT UOC: AP3	14
28	PAOZZ	96906	MS3367-4-0	STRAP, TIEDOWN, ELECT UOC: AP3	V
29	PAFZZ	96906	MS27401-35U	RELAY UOC: AP3	2
30	PAOZZ	53337	TB1	BAIL, RETAINING..... UOC: AP3	1
31	PAFZZ	77342	27E122	SOCKET, PLUG-IN ELEC..... UOC: AP3	1
32	PAOZZ	96906	MS25036-101	TERMINAL, LUG UOC: AP3	8
33	PAFZZ	51107	VBA-1171	RELAY, ELECTROMAGNET..... UOC: AP3	1
				END OF FIGURE	

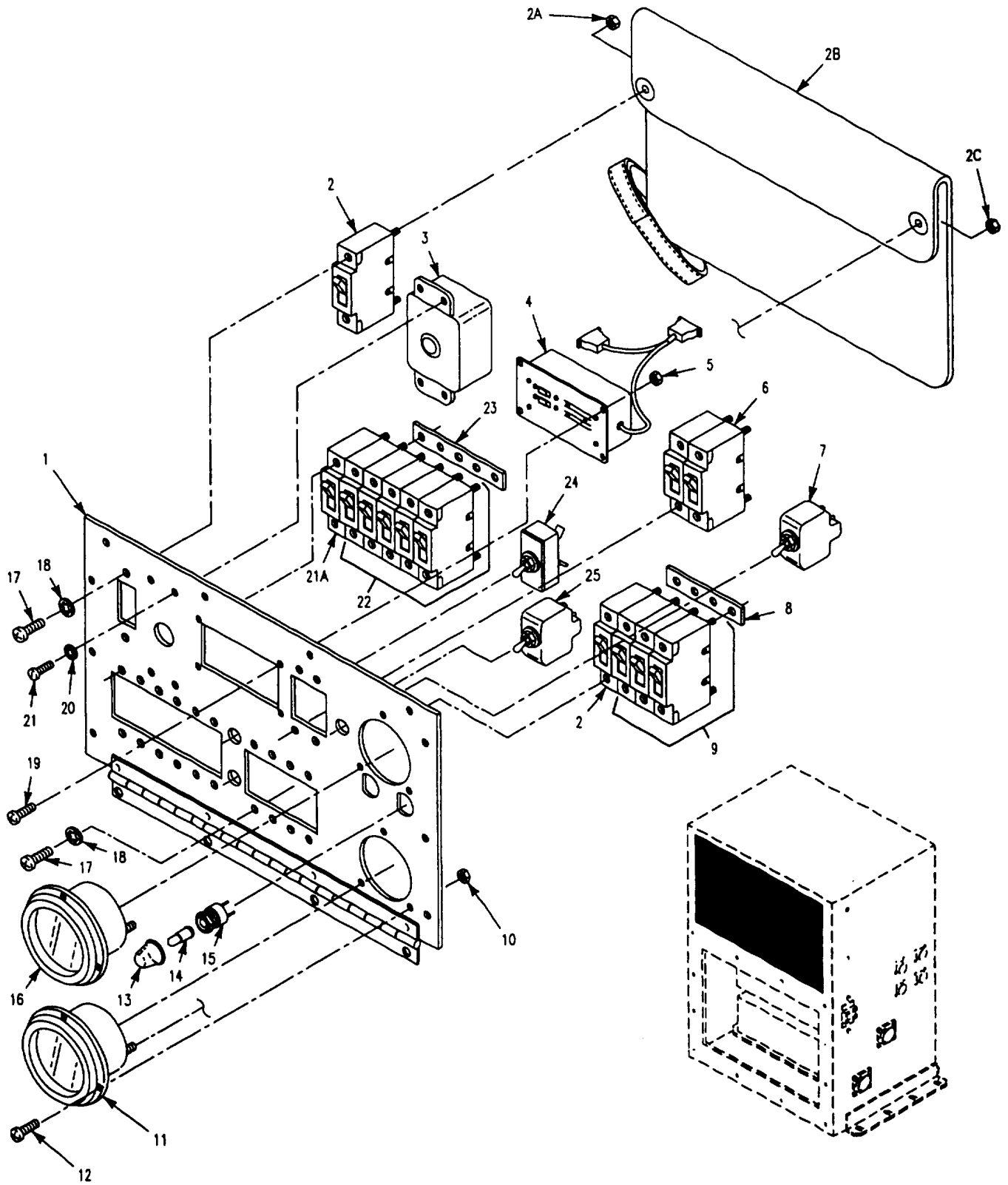

Figure 415. Power Control Enclosure, Faceplate Assembly (M1068A3)

SECTION II

TM 9-2350-277-24P

(1) ITEM NO	(2) SMR CODE	(3) CAGE	(4) PART NUMBER	(5) DESCRIPTION AND USABLE ON CODE (UOC)	(6) QTY
				GROUP 4202 ELECTRICAL CONTROLS CONTINUED FIG. 415 POWER CONTROL ENCLOSURE, FACEPLATE ASSEMBLY (M1068A3)	
1	XAFZZ	19207	12408451	FACEPLATE	1
				UOC: AP3	
2	PAOZZ	74193	AM1-D3-A-60-02	CIRCUIT BREAKER	2
				UOC: AP3	
2A	PAOZZ	96906	MS35650-305	NUT, PLAIN HEXAGON	1
				UOC: AP3	
2B	PAOZZ	19207	12408394	SAFETY, COVER	1
				UOC: AP3	
2C	PAOZZ	96906	MS35650-3255	NUT, PLAIN HEXAGON	1
				UOC: AP3	
3	PAOZZ	81349	M13516/3B1-20C	CIRCUIT BREAKER	1
				UOC: AP3	
4	PAOZZ	4J497	84-4141-00	HARNES, CASCADE REM, W15	1
				UOC: AP3	
5	PAOZZ	96906	MS21044N06	NUT, SELF-LOCKING, HE	8
				UOC: AP3	
6	PAOZZ	81349	M55629/3-094	CIRCUIT BREAKER	1
				UOC: AP3	
7	PAOZA	96906	MS24524-21	SWITCH, TOGGLE	1
				UOC: AP3	
8	PAOZZ	19207	12383818-3	BUS, CONDUCTOR	1
				UOC: AP3	
9	PAOZZ	81349	M55629/1-240	CIRCUIT BREAKER	1
				UOC: AP3	
10	PAOZZ	96906	MS210444N04	NUT, SELF-LOCKING, HE	6
				UOC: AP3	
11	PAOZZ	81349	MR26W050DCVVR	VOLTMETER	1
				UOC: AP3	
12	PAOZZ	96906	MS35206-221	SCREW, MACHINE	6
				UOC: AP3	
13	PAOZZ	81349	LC14CN3	LENS, LIGHT	2
				UOC: AP3	
14	PAOZZ	81349	M15098/10-001R	LAMP, GLOW	2
				UOC: AP3	
15	PAOZZ	81349	LH76/3	LIGHT, INDICATOR	2
				UOC: AP3	
16	PAOZZ	81349	MR26W150ACVVR	VOLTMETER	1
				UOC: AP3	
17	PAOZZ	96906	MS35206-228	SCREW, MACHINE	26
				UOC: AP3	
18	PAOZZ	96906	MS35333-37	WASHER, LOCK	30
				UOC: AP3	
19	PAOZZ	96906	MS35206-230	SCREW, MACHINE	4
				UOC: AP3	
20	PAOZZ	96906	MS35333-39	WASHER, LOCK	4
				UOC: AP3	
21	PAOZZ	96906	MS35207-264	SCREW, MACHINE	4
				UOC: AP3	
21A	PAOZZ	81349	M55629/1-243	CIRCUIT BREAKER	1
				UOC: AP3	
22	PAOZZ	81349	M55629/1-094	CIRCUIT BREAKER	5
				UOC: AP3	
23	PAOZZ	19207	12383818-1	BUS, CONDUCTOR	1
				UOC: AP3	
24	PAOZZ	96906	MS24523-22	SWITCH, TOGGLE	1
				UOC: AP3	
25	PAOZZ	96906	MS24509-A-10	CIRCUIT BREAKER	1
				UOC : AP3	
				END OF FIGURE	

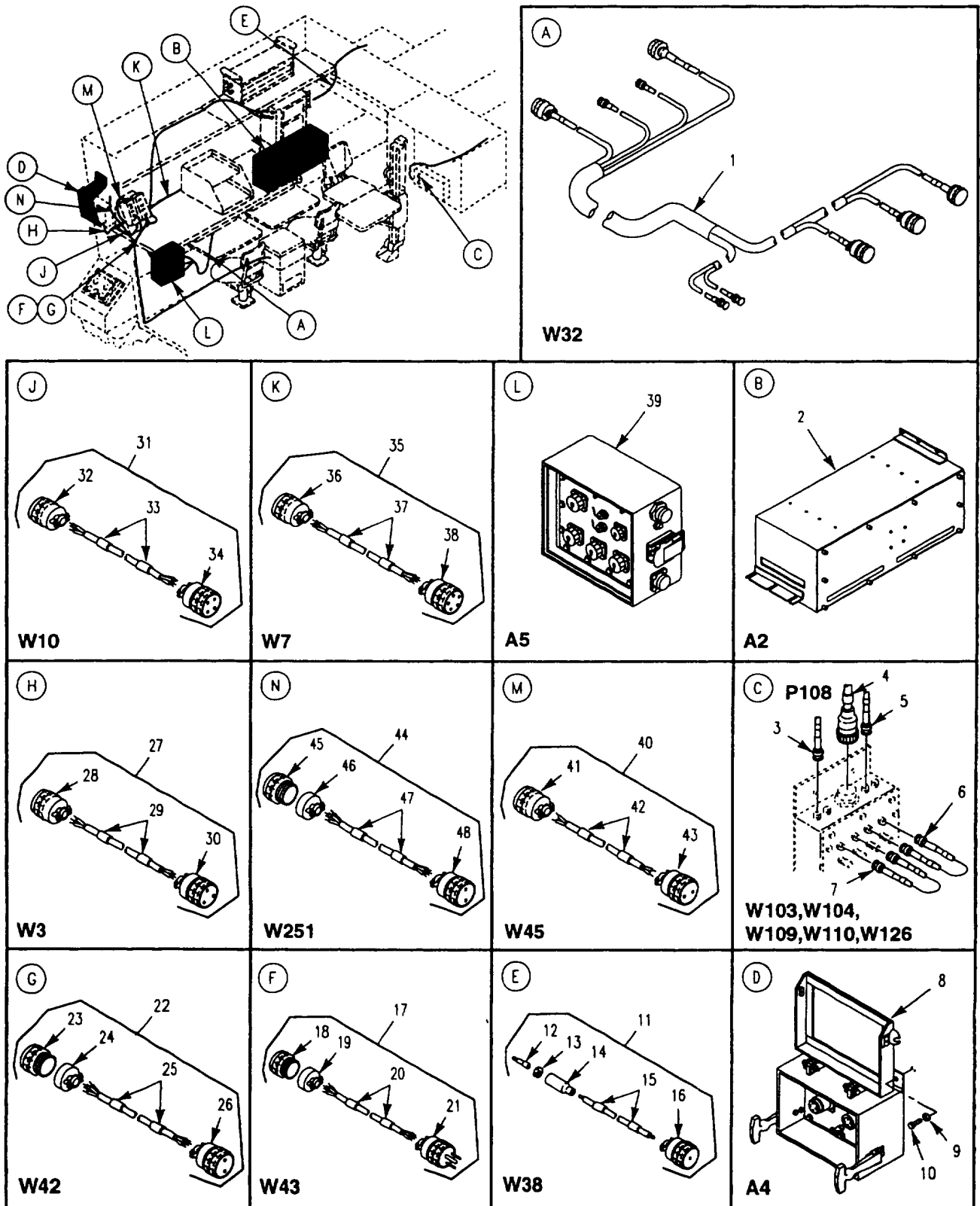

Figure 416. Inverter Housing, Tent Interface Panel, Power Entry Box and Cable Assemblies (M1068A3)

SECTION II

TM 9-2350-277-24P

(1) ITEM NO	(2) SMR CODE	(3) CAGE	(4) PART NUMBER	(5) DESCRIPTION AND USABLE ON CODE (UOC)	(6) QTY
				GROUP 4202 ELECTRICAL CONTROLS CONTINUED FIG. 416 INVERTER HOUSING, TENT INTERFACE PANEL, POKER ENTRY BOX AND CABLE ASSEMBLIES (M1068A3)	
1	PAOZZ	19207	12384081	WIRING HARNESS, BRAN W32 UOC: AP3	1
2	PAOFZ	19207	12383973	DISTRIBUTION BOX SEE FIG. 420 UOC: AP3	1
3	PAOZZ	80212	12383871-1	CABLE ASSEMBLY, SPEC W103 UOC: AP3	1
4	PAOZZ	19207	12384086-2	CABLE ASSEMBLY, SPEC W126 UOC: AP3	1
5	PAOZZ	80212	12383871-2	CABLE ASSEMBLY, SPEC W104 UOC: AP3	1
6	PAOZZ	19207	12383871-6	CABLE ASSEMBLY, SPEC W110..... UOC: AP3	1
7	PAOZZ	19207	12383871-5	CABLE ASSEMBLY, SPEC W109 UOC: AP3	1
8	PAOFZ	19207	12383982	DISTRIBUTION BOX SEE FIG. 418 UOC: AP3	1
9	PAOZZ	19200	10910174-40	WASHER, FLAT UOC: AP3	3
10	PAOZZ	80204	B1821BH050C138N	SCREW, CAP, HEXAGON H..... UOC: AP3	3
11	PAOOZ	19207	12383913	CABLE ASSEMBLY, SPEC W38 UOC: AP3	1
12	PAOZZ	96906	MS27148-2	.CONTACT, ELECTRICAL UOC: AP3	1
13	PAOZZ	19207	8338567	.WASHER, SLOTTED UOC: AP3	1
14	PAOZZ	19207	8338566	.SHELL, ELECTRICAL CO UOC: AP3	1
15	MOOZZ	81349	M13486-1-5	.WIRE, ELECTRICAL MAKE FROM WIRE, P/N M13486-1-5 UOC: AP3	V
16	PAOZZ	96906	MS3456W12-5S	.CONNECTOR, PLUG , ELEC C UOC: AP3	1
17	PAOFA	19207	12383979	CABLE ASSEMBLY., SPEC W43 UOC: AP3	1
18	PAOZZ	96906	MS27484T16F8S	.CONNECTOR, PLUG, ELEC UOC: AP3	1
19	PAOZZ	81349	M85049/49-2-16	.CLAMP, CABLE, ELECTRI UOC: AP3	1
20	MFFZZ	81349	M81044/9-16-9	.WIRE, ELECTRICAL MAKE FROM WIRE, P/N M81044/9-16-9 UOC: AP.	V
21	PAOZZ	18876	9171572	.CONNECTOR, PLUG, ELEC UOC: AP3	1
22	PAOZZ	19207	12383978	CABLE ASSEMBLY, POWER UOC: AP3	1
23	PAOZZ	96906	MS27484T16F6S	.CONNECTOR, PLUG, ELEC UOC: AP3	1
24	PAOZZ	81349	M85049-2-16N	.ADAPTER, CABLE CLAMP UOC: AP3	1
25	MFFZZ	81349	M81044/9-14-9	.WIRE, ELECTRICAL MAKE FROM WIRE, P/N M81044/9-14-9 UOC: AP3	V

SECTION II

TM 9-2350-277-24P

(1) ITEM NO	(2) SMR CODE	(3) CAGE	(4) PART NUMBER	(5) DESCRIPTION AND USABLE ON CODE (UOC)	(6) QTY
				GROUP 4202 ELECTRICAL CONTROLS CONTINUED FIG. 416 INVERTER HOUSING, TENT INTERFACE PANEL, POWER ENTRY BOX AND CABLE ASSEMBLIES, CONTINUED (M1068A3)	
26	PAOZZ	96906	MS3456W20-23P	.CONNECTOR, PLUG, ELEC UOC: AP3	1
27	PAOFZ	80212	12383899	CABLE ASSEMBLY, SPEC..... UOC: AP3	1
28	PAOZZ	96906	MS3106F28-6P	.CONNECTOR, PLUG, ELEC UOC: AP3	1
29	MFFZZ	81349	M81044/9-6-9	.WIRE, ELECTRICAL MAKE FROM WIRE, P/N M81044/9-6-9 UOC: AP3	V
30	PAOZZ	96906	MS3456W28-6S	.CONNECTOR, PLUG, ELEC UOC: AP3	1
31	PAOFZ	19207	12384082-2	CABLE ASSEMBLY, POWER W10 UOC: AP3	1
32	PAFZZ	96906	MS3456W24-22S	.CONNECTOR, PLUG, ELEC UOC: AP3	1
33	MFFZZ	81349	M81044/9-8-9	.WIRE, ELECTRICAL MAKE FROM WIRE, P/N M81044/9-8-9 UOC: AP3	V
34	PAFZZ	96906	MS3106F24-22P	.CONNECTOR, PLUG, ELEC UOC: AP3	1
35	PAOFZ	80212	12384084-1	CABLE ASSEMBLY, SPEC W7 UOC: AP3	1
36	PAFZA	96906	MS3106F18-11S	.CONNECTOR, PLUG, ELEC UOC: AP3	1
37	MFFZZ	81349	M81044/9-12-9	.WIRE, ELECTRICAL MAKE FROM WIRE, P/N M81044/9-12-9..... UOC: AP3	V
38	PAFZZ	96906	MS3456W18-11P	.CONNECTOR, PLUG, ELEC UOC: AP3	1
39	PAOFF	19207	12383862	DISTRIBUTION BOX SEE FIG. 419 UOC: AP3	1
40	PAOOO	19207	12384083	CABLE ASSEMBLY, POKE, W45 UOC: AP3	1
41	PAOZZ	96906	MS3456W24-9S	.CONNECTOR, PLUG, ELEC UOC: AP3	1
42	MOOZZ	81349	M81044/9-4-9	.WIRE, ELECTRICAL MAKE FROM WIRE, P/N M81044/9-4-9 UOC: AP3	V
43	PAOZA	96906	MS3106F24-9P	.CONNECTOR, PLUG, ELEC UOC: AP3	1
44	PAOFF	19207	12408389-1	CABLE ASSEMBLY, SPEC..... UOC: AP3	1
45	PAFZZ	19207	MS3476W14-4P	.CONNECTOR, PLUG, ELEC UOC: AP3	1
46	PAFZZ	19207	M85049/52S-14W	.CLAMP, CABLE, ELECTRI UOC: AP3	1
47	MFFZZ	81349	M81044/9-16-9	.WIRE, ELECTRICAL MAKE FROM WIRE, PN M18044N/9-16-9 UOC: AP3	V
48	PAFZZ	96906	MS3456W14S-1S	.CONNECTOR, PLUG, ELEC UOC: AP3	1
				END OF FIGURE	

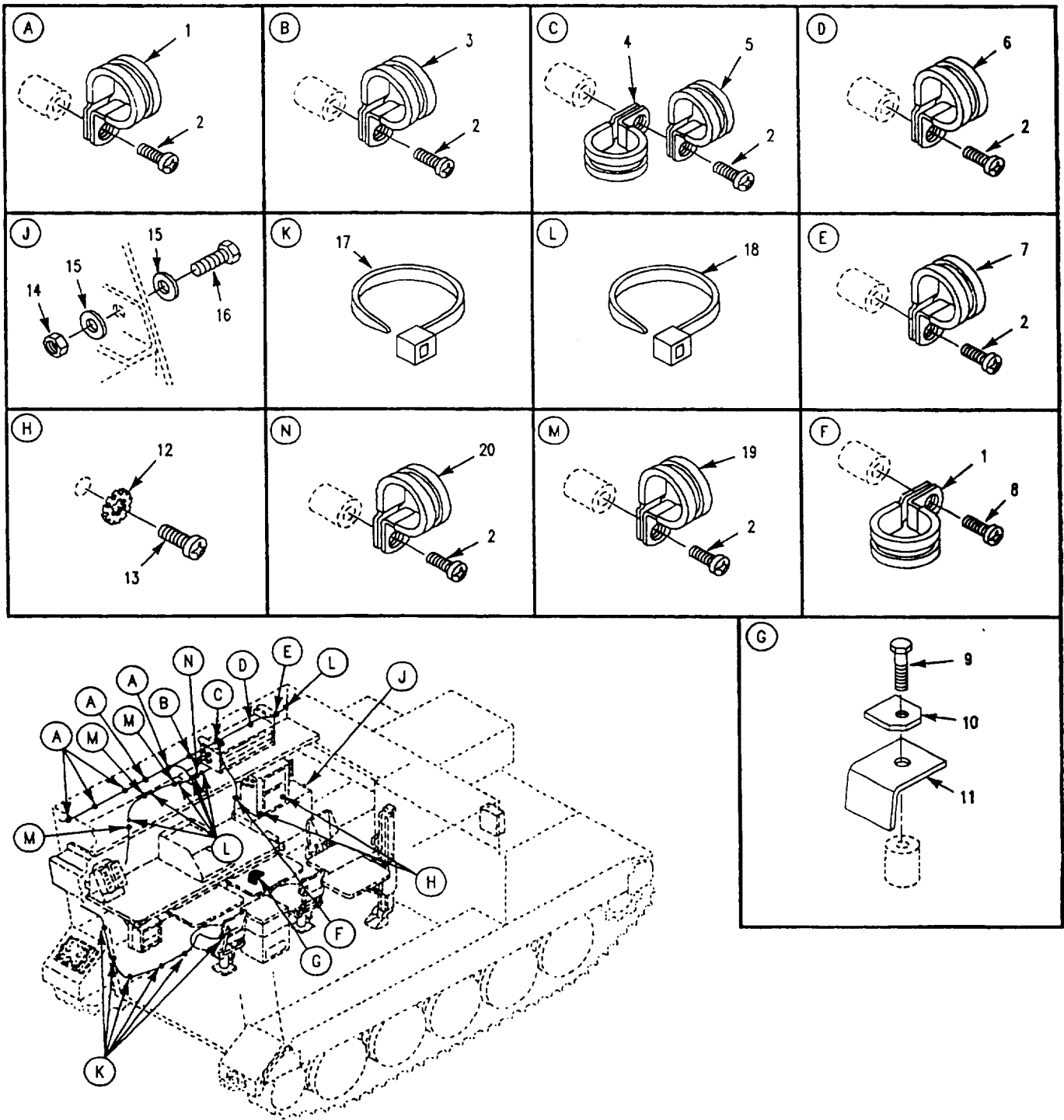

Figure 417. Electrical Power and Communication System Attaching Hardware (M1068A3)

SECTION II

TM 9-2350-277-24P

(1) ITEM NO	(2) SMR CODE	(3) CAGE	(4) PART NUMBER	(5) DESCRIPTION AND USABLE ON CODE (UOC)	(6) QTY
				GROUP 4202 ELECTRICAL CONTROLS CONTINUED FIG. 417 ELECTRICAL POWER AND COMMUNICATION SYSTEM ATTACHING HARDWARE (M1068A3)	
1	PAOZZ	96906	MS21333-106	CLAMP, LOOP UOC: AP3	5
2	PAOZZ	96906	MS35206-279	SCREW, MACHINE..... UOC: AP3	13
3	PAOZZ	96906	MS9352-05	CLAMP, LOOP UOC: AP3	1
4	PAOZZ	96906	MS9352-09	CLAMP , LOOP UOC: AP3	1
5	PAOZZ	96906	MS9352-12	CLAMP , LOOP UOC: AP3	1
6	PAOZZ	96906	MS9352-15	CLAMP , LOOP UOC: AP3	1
7	PAOZZ	96906	MS9352-25	CLAMP, LOOP UOC: AP3	1
8	PAOZZ	96906	MS35206-278	SCREW, MACHINE..... UOC: AP3	1
9	PAOZZ	80204	B1821BH038C113N	SCREW, CAP, HEXAGON H UOC: AP3	3
10	PAOZZ	19207	10917952	BEZEL, AUTOMOTIVE TR UOC: AP3	1
11	PAOZZ	19207	10917950	STRIP, MOUNTING FUEL UOC: AP3	1
12	PAOZZ	96906	MS45904-69	WASHER, LOCK UOC: AP3	4
13	PAOZZ	80204	B1821BH025C075N	SCREW, CAP, HEXAGON H..... UOC: AP3	2
14	PAOZZ	96906	MS51943-35	NUT, SELF-LOCKING, HE UOC: AP3	3
15	PAOZZ	96906	MS27183-14	WASHER, FLAT UOC: AP3	6
16	PAOZZ	0204	B1821BH038C100N	SCREW, CAP, HEXAGON H..... UOC: AP3	3
17	PAOZZ	96906	MS3367-1-0	STRAP , TIEDOWN, ELECT UOC: AP3	6
18	PAOZZ	96906	MS3367-3-0	STRAP, TIEDOWN, ELECT UOC: AP3	7
19	PAOZZ	96906	MS9352-27	CLAMP, LOOP UOC: AP3	3
20	PAOZZ	96906	MS9352-31	CLAMP, LOOP UOC: AP3	1
				END OF FIGURE	

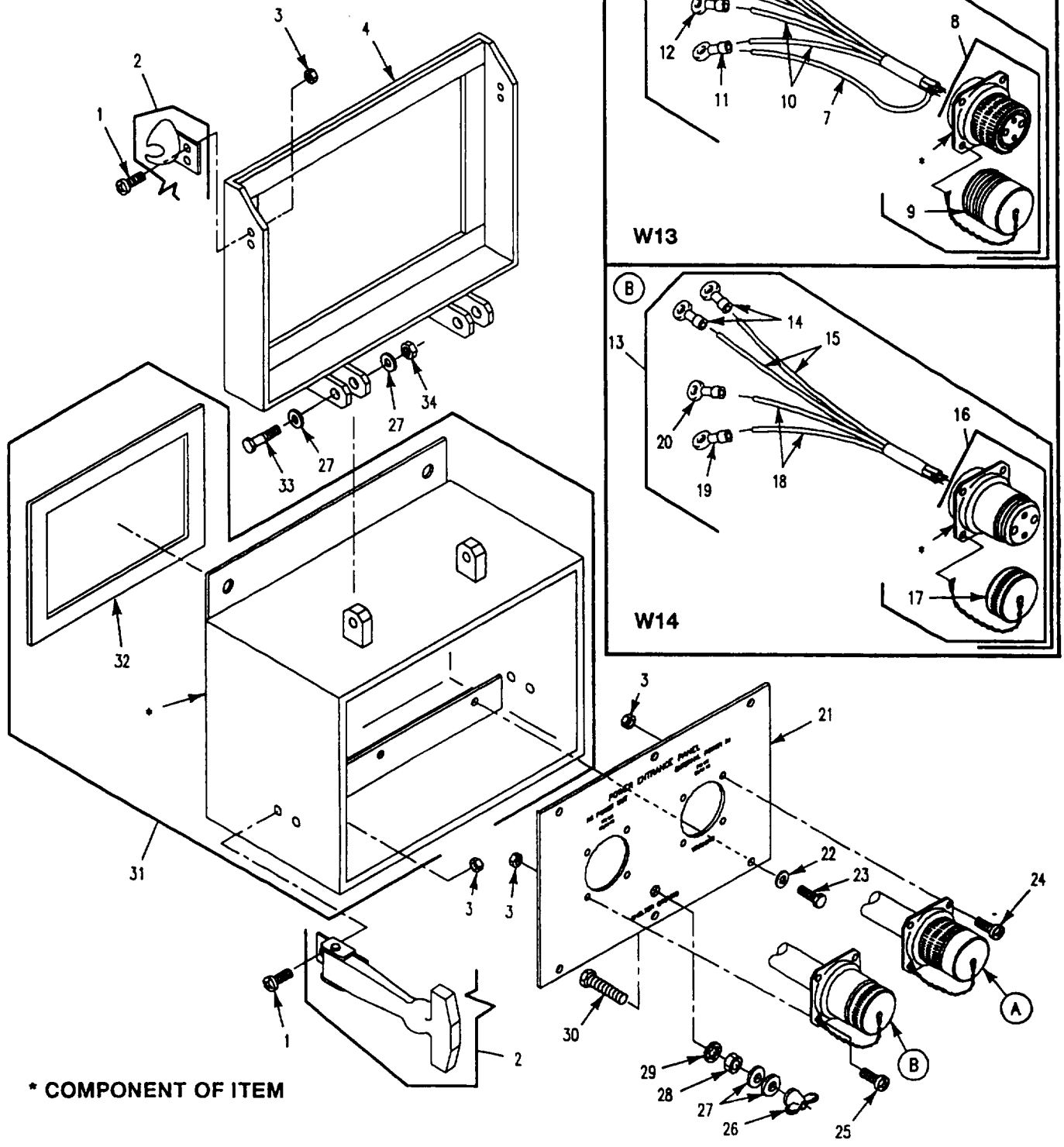

Figure 418. Power Entry Box Assembly (M1068A3)

SECTION II

TM 9-2350-277-24P

(1) ITEM NO	(2) SMR CODE	(3) CAGE	(4) PART NUMBER	(5) DESCRIPTION AND USABLE ON CODE (UOC)	(6) QTY
				GROUP 4202 ELECTRICAL CONTROLS CONTINUED FIG. 418 POWER ENTRY BOX ASSEMBLY (M1068A3)	
1	PAOZZ	96906	MS35207-264	SCREW, MACHINE UOC: AP3	12
2	PAOZZ	94222	37-10-101-10	LATCH ASSEMBLY, COVE UOC: AP3	2
3	PAOZZ	96906	MS21044N3	NUT, SELF-LOCKING, HE UOC: AP3	16
4	PAOZZ	19207	12383805	COVER, ACCESS UOC: AP3	1
5	PAOFZ	80212	12382097	LEAD ASSEMBLY, ELECT W13 UOC: AP3	1
6	PAOZZ	96906	MS20659-141	.TERMINAL, LUG UOC: AP3	1
7	MOOZZ	81349	M81044/9-4-9	.WIRE, ELECTRICAL MAKE FROM WIRE, P/N M81044/9-4-9 UOC: AP3	V
8	PAFFA	96906	MS90556C32405P	.CONNECTOR, PLUG, ELEC UOC: AP3	1
9	PAOZZ	96906	MS90564-3C	..COVER, ELECTRICAL CO UOC: AP3	1
10	PAOZZ	96906	MS20659-112	.TERMINAL, LUG UOC: AP3	1
11	MOOZZ	81349	M81044/9-8-9	.WIRE, ELECTRICAL MAKE FROM WIRE, P/N M81044/9-8-9 UOC: AP3	V
12	PAOZZ	96906	MS20659-110	.TERMINAL, LUG UOC: AP3	1
13	PAOFZ	80212	12382099	LEAD ASSEMBLY, ELECT UOC: AP3	1
14	PAOZZ	96906	MS20536-123	.TERMINAL, LUG UOC: AP3	2
15	MOOZZ	81349	M81044/9-4-9	.WIRE, ELECTRICAL MAKE FROM WIRE, P/N M81044/9-4-9 UOC: AP3	V
16	PAFFZ	96906	MS90555C32405S	.CONNECTOR, RECEPTAC..... UOC: AP3	1
17	PAOZZ	96906	MS90563-3C	..COVER, ELECTRICAL CO UOC: AP3	1
18	PAOZZ	96906	MS20659-129	..TERMINAL, LUG..... UOC: AP3	2
19	MOOZZ	19207	12293251-1	.WIRE, ELECTRICAL MAKE FROM WIRE, P/N M81044/9-8-9 UOC: AP3	V
20	PAOZZ	96906	MS20659-143	.TERMINAL, LUG UOC: AP3	1
21	XAFZZ	19207	12383798	FACEPLATE UOC: AP3	1
22	PAOZZ	96906	MS35333-41	WASHER, LOCK UOC: AP3	6
23	PAOZZ	80204	B1821BH025C063N	SCREW, CAP, HEXAGON H UOC: AP3	6
24	PAOZZ	96906	MS35207-266	SCREW, MACHINE UOC: AP3	3
25	PAOZZ	96906	MS35207-267	SCREW, MACHINE UOC: AP3	2
26	PAOZZ	96906	MS35425-74	NUT, PLAIN, WING..... UOC: AP3	1
27	PAOZZ	96906	MS27183-14	WASHER, FLAT UOC: AP3	6
28	PAOZZ	96906	MS35691-17	NUT, PLAIN, HEXAGON UOC: AP3	1
29	PAOZZ	96906	MS35333-42	WASHER, LOCK UOC: AP3	1

SECTION II

TM 9-2350-277-24P

(1) ITEM NO	(2) SMR CODE	(3) CAGE	(4) PART NUMBER	(5) DESCRIPTION AND USABLE ON CODE (UOC)	(6) QTY
				GROUP 4202 ELECTRICAL CONTROLS CONTINUED FIG. 418 POWER ENTRY BOX ASSEMBLY, CONTINUED (M1068A3)	
30	PAOZZ	80204	B1821BH038C150N	SCREW, CAP, HEXAGON H UOC: AP3	1
31	AFFFF	19207	12383981	BOX, POWER ENTRY UOC: AP3	1
32	PAOZZ	19207	12383981-10	.GASKET..... UOC: AP3	1
33	PAOZZ	80204	B1821BH038C200N	SCREW, CAP, HEXAGON H..... UOC: AP3	2
34	PAOZZ	96906	MS51943-35	NUT, SELF-LOCKING, HE UOC: AP3	2
				END OF FIGURE	

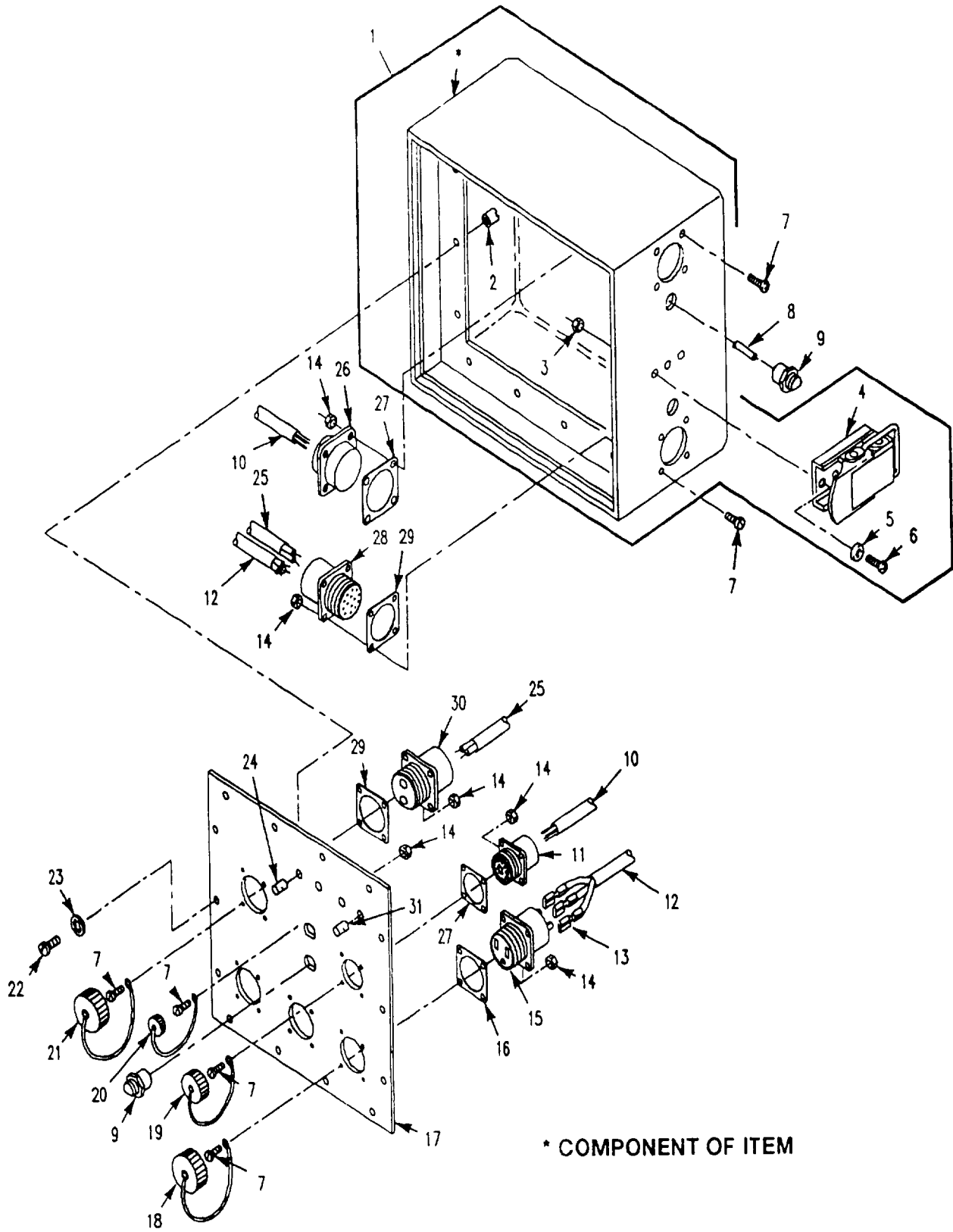

Figure 419. Tent Interface Box and Panel Assembly (M1068A3)

SECTION II

TM 9-2350-277-24P

(1) ITEM NO	(2) SMR CODE	(3) CAGE	(4) PART NUMBER	(5) DESCRIPTION AND USABLE ON CODE (UOC)	(6) QTY
				GROUP 4202 ELECTRICAL CONTROLS CONTINUED FIG. 419 TENT INTERFACE BOX AND PANEL ASSEMBLY (M1068A3)	
1	PAOFZ	19207	12383807	JUNCTION BOX.....	1
				UOC: AP3	
2	PAOZZ	96906	MS27130-S15	.NUT, PLAIN, BLIND RIV	12
				UOC: AP3	
3	PAOZZ	96906	MS21083N3	.NUT, SELF-LOCKING, .HE	6
				UOC: AP3	
4	PAOZZ	98003	SCC76220	.CATCH, CLAMPING	2
				UOC: AP3	
5	PAOZZ	96906	MS27183-8	.WASHER, FLAT	6
				UOC: AP3	
6	PAOZZ	96906	MS35207-266	.SCREW, MACHINE	6
				UOC: AP3	
7	PAOZZ	96906	MS35206-217	SCREW, MACHINE	30
				UOC: AP3	
8	MOOZZ	81349	M17/155-00001	CABLE, RADIO FRFQUEN MAKE FROM CABLE, P/N M17/155-00001.....	V
				UOC: AP3	
9	PAOZA	81349	M39012/128-0001	CONNECTOR, RECEPTACL.....	4
				UOC: AP3	
10	MFFZZ	81349	M81044/9-20-9	WIRE, ELECTRICAL MAKE FROM WIRE, P/N M81044/9-20-9	V
				UOC: AP3	
11	PAFZA	96906	MS27508E16B26S	CONNECTOR, RECEPTACL.....	1
				UOC: AP3	
12	MOOZZ	81349	M81044/9-14-9	WIRE, ELECTRICAL MAKE FROM WIRE, P/N M81044/9-14-9	V
				UOC: AP3	
13	PAOZZ	96906	MS25036-106	TERMINAL, LUG.....	9
				UOC: AP3	
14	PAOZZ	96906	MS21044N04	NUT, SELF-LOCKING, HE	30
				UOC: AP3	
15	PAOZZ	14933	85031-1	CONNECTOR, RECEPTACL.....	3
				UOC: AP3	
16	PAOZZ	96906	MS52000-8	GASKET	3
				UOC: AP3	
17	XAFZZ	19207	12383887	FACEPLATE	1
				UOC: AP3	
18	PAOZZ	96906	MS25043-22DA	COVER, ELECTRICAL CO	3
				UOC: AP3	
19	PAOZZ	96906	MS27511B16CL	COVER, ELECTRICAL CO	1
				UOC: AP3	
20	PAOZZ	00779	1-221629-6	DUMMY LOAD, ELECTRIC	2
				UOC: AP3	
21	PAOZZ	96906	MS25043-20DA	COVER, ELECTRICAL CO.....	1
				UOC: AP3	
22	PAOZZ	96906	MS35206-246	SCREW, MACHINE	14
				UOC: AP3	
23	PAOZZ	96906	MS35333-39	WASHER, LOCK	14
				UOC: AP3	
24	PAOZZ	81349	PB08NA01	POST, BINDING, ELECTR	2
				UOC: AP3	
25	MFFZZ	81349	M81044/9-8-9	WIRE, ELECTRICA MAKE FROM WIRE, P/N M81044/9-8-9	V
				UOC: AP3	
26	PAFZA	96906	MS27508E16B26P	CONNECTOR, RECEPTACL	1
				UOC: AP3	
27	PAOZZ	96906	MS52000-5	GASKET	1
				UOC: AP3	
28	PAFZZ	96906	MS3452W20-14P	CONNECTOR, RECEPTACL.....	1
				UOC: AP3	

SECTION II

TM 9-2350-277-24P

(1) ITEM NO	(2) SMR CODE	(3) CAGE	(4) PART NUMBER	(5) DESCRIPTION AND USABLE ON CODE (UOC)	(6) QTY
				GROUP 4202 ELECTRICAL CONTROLS CONTINUED FIG. 419 TENT INTERFACE BOX AND PANEL ASSEMBLY CONTINUED (M1068A3)	
29	PAOZZ	96906	MS52000-7	GASKET.....	2
30	PAFZZ	96906	MS3452W20-23S	UOC: AP3 CONNECTOR, RECEPTAC.....	1
31	PAOZZ	81349	PB08NA02	UOC: AP3 POST, BINDING, ELECTR.....	2
				UOC: AP3 END OF FIGURE	

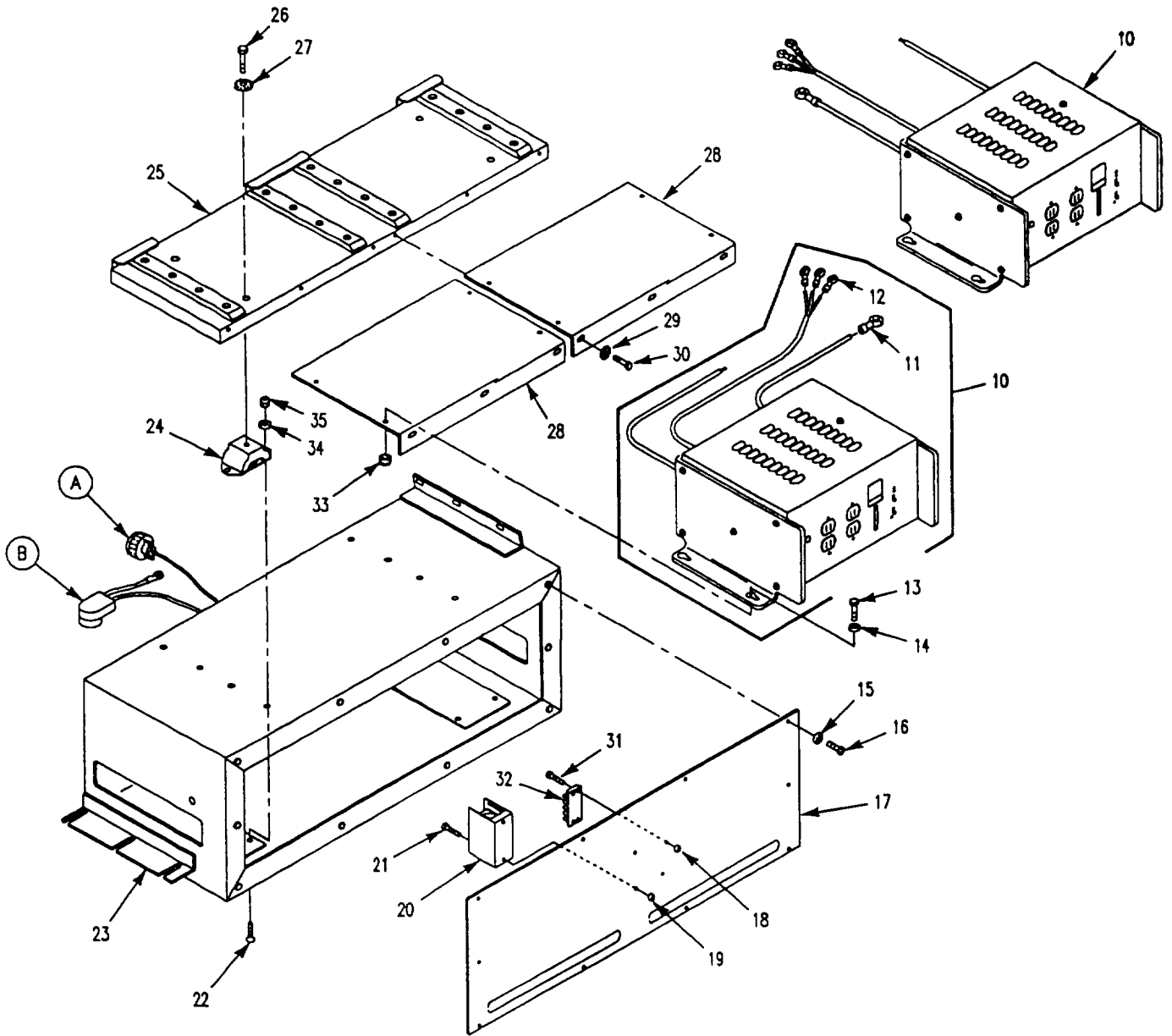
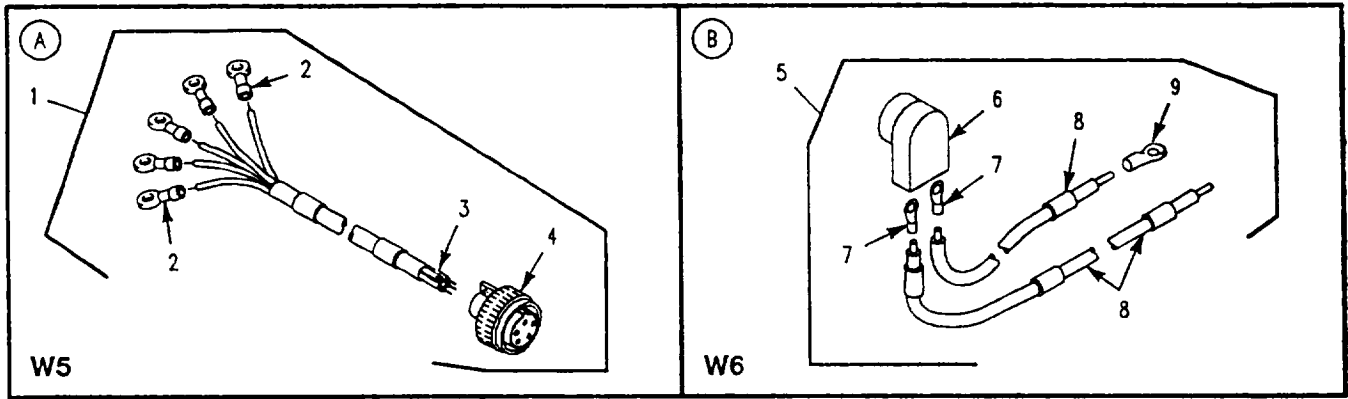

Figure 420. Inverter Housing Assembly (M1068A3)

SECTION II

TM 9-2350-277-24P

(1) ITEM NO	(2) SMR CODE	(3) CAGE	(4) PART NUMBER	(5) DESCRIPTION AND USABLE ON CODE (UOC)	(6) QTY
				GROUP 4202 ELECTRICAL CONTROLS CONTINUED FIG. 420 INVERTER HOUSING ASSEMBLY (M1068A3)	
1	PAOFZ	19207	12383900	CABLE ASSEMBLY, SPEC W5..... UOC: AP3	1
2	PAOZZ	96906	MS25036-165	.TERMINAL, LUG..... UOC: AP3	5
3	MFFZZ	81349	M81044/9-12-9	.WIRE, ELECTRICAL MAKE FROM WIRE, P/N M81044/9-12-9..... UOC: AP3	V
4	PAFZZ	96906	MS3106F18-11SX	.CONNECTOR, RECEPTACL UOC: AP3	1
5	PAO00	19207	12382524	CABLE ASSEMBLY, SPEC W6 UOC: AP3	1
6	PAOZZ	19207	11682338	.CONNECTOR, PLUG, ELEC UOC: AP3	1
7	PAOZZ	96906	MS20659-120	.TERMINAL , LUG..... UOC: AP3	2
8	MOOZZ	06090	10603-00	.WIRE, ELECTRICAL MAKE FROM WIRE, P/N 10603-00 UOC: AP3	V
9	PAOZZ	96906	MS20659-153	.TERMINAL, LUG..... UOC: AP3	1
10	PAFDZ	19207	12383902-2	INVERTER, POWER, STAT UOC: AP3	1
10	PAFDZ	19207	12383902-1	INVERTER, POWER, STAT UOC: AP3	1
11	PAOZZ	96906	MS20659-117	.TERMINAL, LUG UOC: AP3	1
12	PAOZZ	96906	MS25036-165	.TERMINAL, LUG UOC: AP3	3
13	PAOZZ	80204	B1821BH025C075N	SCREW, CAP, HEXAGON H UOC: AP3	8
14	PAOZZ	96906	MS27183-10	WASHER, FLAT UOC: AP3	8
15	PAOZZ	96906	MS35333-39	WASHER, LOCK..... UOC: AP3	10
16	PAOZZ	96906	MS35206-264	SCREW, MACHINE UOC: AP3	10
17	PAOZZ	19207	12383975	COVER, ACCESS UOC: AP3	1
18	PAOZZ	96906	MS21044N06	NUT, SELF-LOCKING, HE UOC: AP3	4
19	PAOZZ	96906	MS21044N3	NUT, SELF-LOCKING, HE UOC: AP3	2
20	PAOZZ	26794	GG1	TERMINAL BLOCK, ELEC UOC: AP3	1
21	PAOZZ	96906	MS35207-265	SCREW , MACHINE UOC: AP3	2
22	PAOZZ	96906	MS35190-305	SCREW, MACHINE UOC: AP3	8
23	XAFZZ	19207	12383974	INVERTER HOUSING..... UOC: AP3	1
24	PAOZZ	81860	633A60	MOUNT , RESILIENT UOC: AP3	4
25	PAOZZ	19207	12383976	PLATE, MOUNTING UOC: AP3	1
26	PAOZZ	80204	B1821BH050C075N	SCREW, CAP, HEXAGON H..... UOC: AP3	4
27	PAOZZ	96906	MS45904-84	WASHER, LOCK..... UOC: AP3	4
28	PAOZZ	19207	12383905	BRACKET, ANGLE UOC: AP3	2

SECTION II

TM 9-2350-277-24P

(1) ITEM NO	(2) SMR CODE	(3) CAGE	(4) PART NUMBER	(5) DESCRIPTION AND USABLE ON CODE (UOC)	(6) QTY
				GROUP 4202 ELECTRICAL CONTROLS CONTINUED FIG. 420 INVERTER HOUSING ASSEMBLY, CONTINUED (M1068A3)	
29	PAOZZ	96906	MS45904-69	WASHER, LOCK UOC: AP3	6
30	PAOZZ	80204	B1821BH025C100N	SCREW, CAP, HEXAGON H UOC: AP3	6
31	PAOZZ	96906	MS35206-232	SCREW, MACHINE UOC: AP3	4
32	PAOZZ	81349	38TB5F	TERMINAL BOARD UOC: AP3	1
33	PAOZZ	96906	MS51943-31	NUT, SELF-LOCKING, HE UOC: AP3	8
34	PAOZZ	96906	MS27183-56	WASHER, FLAT UOC: AP3	8
35	PAOZZ	96906	MS51943-33	NUT, SELF-LOCKING, HE UOC: AP3	8
				END OF FIGURE	

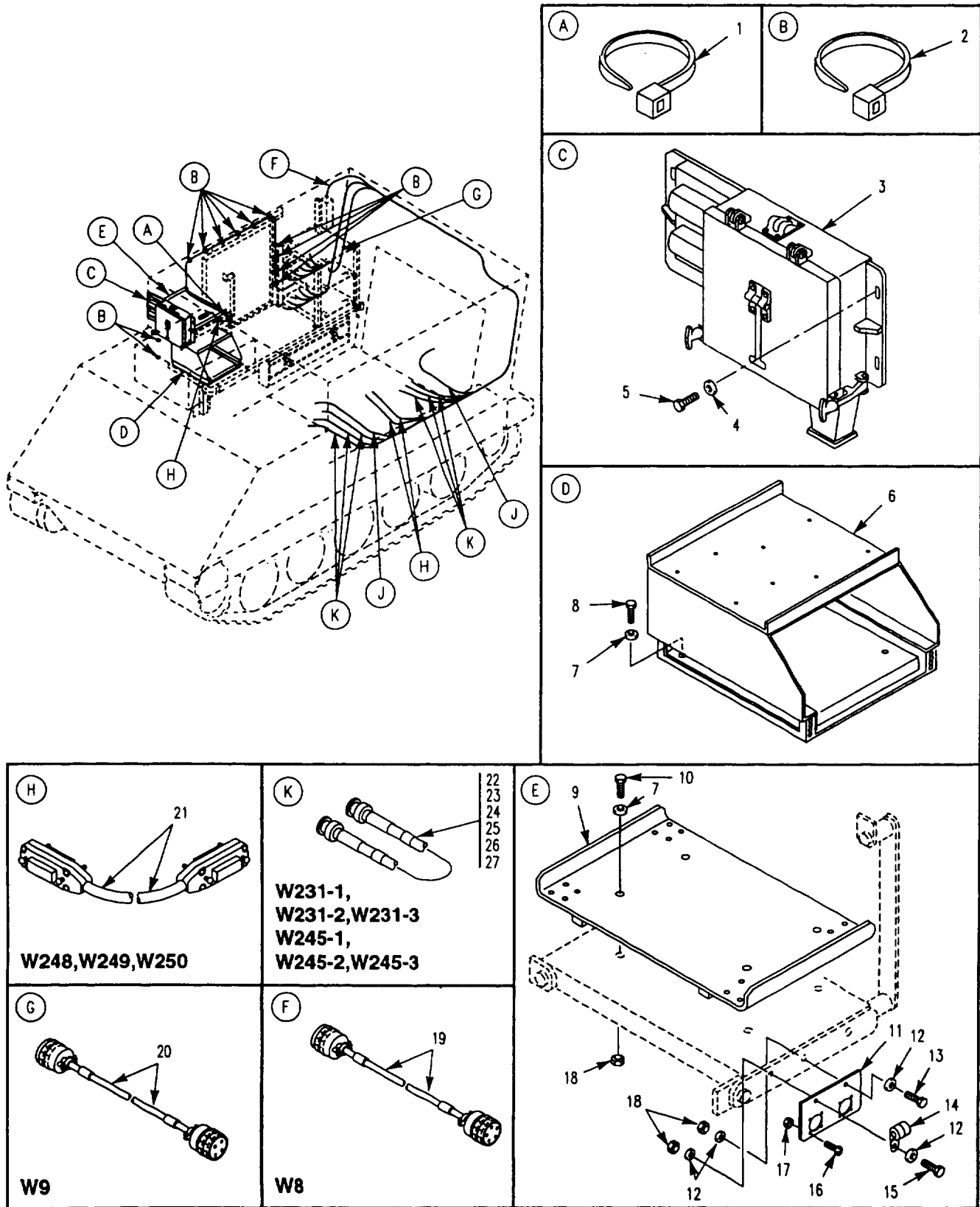

Figure 421. External Communication Box, Facsimile Machine Mount, Cable and Attaching Hardware (M1068A3)

SECTION II

TM 9-2350-277-24P

(1) ITEM NO	(2) SMR CODE	(3) CAGE	(4) PART NUMBER	(5) DESCRIPTION AND USABLE ON CODE (UOC)	(6) QTY
				GROUP 4202 ELECTRICAL CONTROLS CONTINUED FIG. 421 EXTERNAL COMMUNICATION BOX, FACSIMILE MACHINE MOUNT, CABLE AND ATTACHED HARDWARE (M1068A3)	
1	PAOZZ	96906	MS3367-3-0	STRAP, TIEDOWN, ELECT. UOC: AP3	1
2	PAOZZ	96906	MS3367-1-0	STRAP, TIEDOWN, ELECT UOC: AP3	12
3	PAOFZ	19207	12383967	CHASSIS, ELECTRICAL- SEE FIG. 423..... UOC: AP3	1
4	PAOZZ	96906	MS27183-18	WASHER, FLAT..... UOC: AP3	4
5	PAOZZ	80204	B1821BH050C125N	SCREW, CAP, HEXAGON H..... UOC: AP3	4
6	PAOOZ	19207	12383955	SHELF, ELECTRICAL EQ SEE FIG. 422..... UOC: AP3	1
7	PAOZZ	96906	MS27183-52	WASHER, FLAT..... UOC: AP3	8
8	PAOZZ	80204	B1821BH025C113N	SCREW, CAP HEXAGON H UOC: AP3	4
9	PAOZZ	19207	12383827	BRACKET, DOUBLE ANGL UOC: AP3	1
10	PAOZZ	80204	B1821BH025C125N	SCREW, CAP, HEXAGON H..... UOC: AP3	4
11	PAOZZ	19207	12383964	BRACKET, MOUNTING..... UOC: AP3	1
12	PAOZZ	96906	MS27183-10	WASHER, FLAT..... UOC: AP3	6
13	PAOZZ	80204	B1821BH025C075N	SCREW, CAP: HEXAGON H UOC: AP3	1
14	PAOZZ	96906	MS21333-105	CLAMP, LOOP..... UOC: AP3	2
15	PAOZZ	96906	MS35206-285	SCREW, MACHINE..... UOC: AP3	2
16	PAOZZ	96906	MS35206-231	SCREW, MACHINE..... UOC: AP3	4
17	PAOZZ	96906	MS21044N06	NUT, SELF-LOCKING, HE UOC: AP3	4
18	PAOZZ	96906	MS51922-1	NUT, SELF-LOCKING, HE UOC: AP3	7
19	PAOFZ	80212	12384084-2	CABLE ASSEMBLY, SPEC SEE FIG. 416, ITEM 35, W8 UOC: AP3	1
20	PAOFF	19207	12408389-2	CABLE ASSEMBLY, SPEC SEE FIG. 416, ITEM 31, 43A..... UOC : AP3	1
21	PAOZZ	12480	8120-3449	CABLE, SPECIAL PURPO W248, W249..... UOC: AP3	2
22	PAOZZ	19207	12383891-1	CABLE ASSEMBLY, RADI RED, W231-1..... UOC: AP3	1
23	PAOZZ	19207	12383891-2	CABLE ASSEMBLY, RADI GREEN, W231-2..... UOC: AP3	1
24	PAOZZ	19207	12383891-3	CABLE ASSEMBLY, SPEC BLUE, W23103..... UOC: AP3	1
25	PAOZZ	19207	12383891-4	CABLE ASSEMBLY, SPEC RED, W245-1 UOC: AP3	1
26	PAOZZ	19207	12383891-5	VIDEO EXTENSION CAB GREEN, W245-2 UOC: AP"	1
27	PAOZZ	80212	12383891-6	CABLE ASSEMBLY, SPEC BLUE, W245-3..... UOC: AP3	1

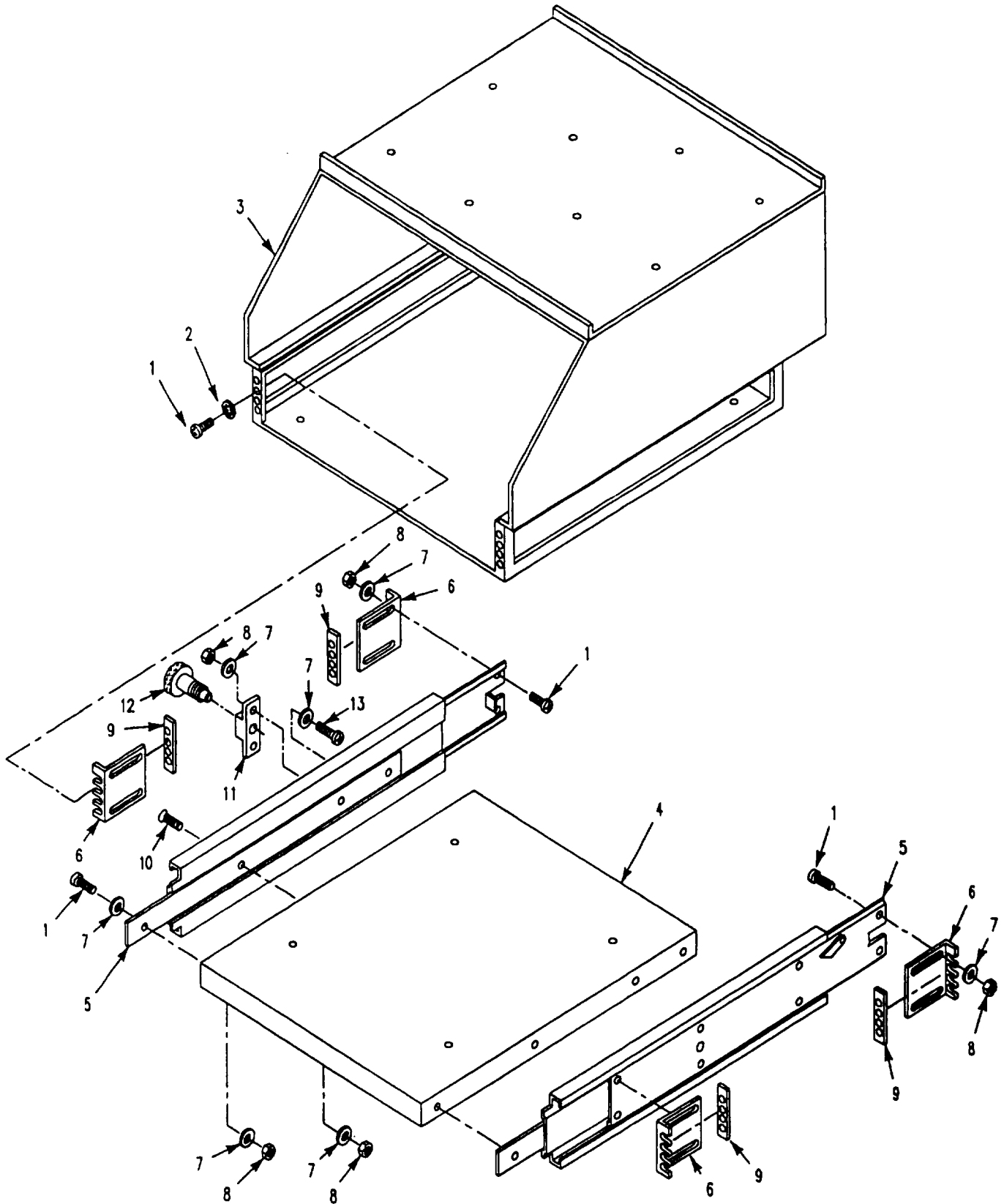
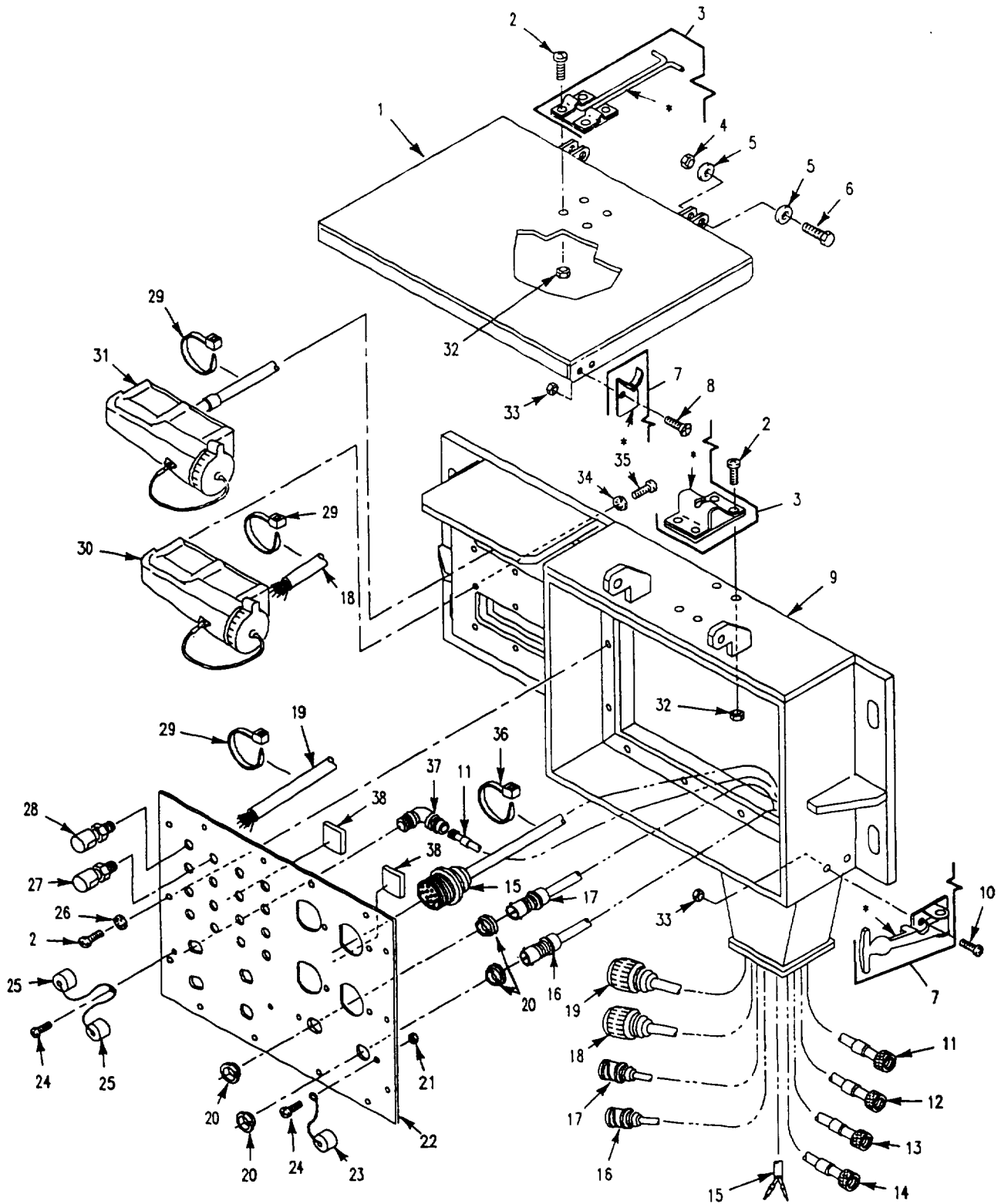

Figure 422. Facsimile Machine Mount, Assembly (M1068A3)

SECTION II

TM 9-2350-277-24P

(1) ITEM NO	(2) SMR CODE	(3) CAGE	(4) PART NUMBER	(5) DESCRIPTION AND USABLE ON CODE (UOC)	(6) QTY
				GROUP 4202 ELECTRICAL CONTROLS CONTINUED FIG. 422 FACSIMILE MACHINE MOUNT, ASSEMBLY (M1068A3)	
1	PAOZZ	96906	MS35207-263	SCREW, MACHINE	30
				UOC: AP3	
2	PAOZZ	96906	MS35333-39	WASHER, LOCK	16
				UOC: AP3	
3	XAOZZ	19207	12383952	BOX	1
				UOC: AP3	
4	PAOZZ	19207	12383956	PLATE, MOUNTING	1
				UOC: AP3	
5	PAOZZ	19207	12383953	SLIDE, DRAWER, EXTENS.	2
				UOC: AP3	
6	PAOZZ	19207	12384068	BRACKET, ANGLE	4
				UOC: AP3	
7	PAOZZ	96906	MS27183-42	WASHER, FLAT	34
				UOC: AP3	
8	PAOZZ	96906	MS21083N3	NUT, SELF-LOCKING, HE	18
				UOC: AP3	
9	PAOZZ	19207	12384067	NUT STRIP	4
				UOC: AP3	
10	PAOZZ	96906	MS35191-274	SCREW, MACHINE	2
				UOC: AP3	
11	PAOZZ	19207	12383954	BRACKET, T.	1
				UOC: AP3	
12	PAOZZ	01226	SL500P	PLUNGER	1
				UOC: AP3	
13	PAOZZ	96906	MS35207-265	SCREW, MACHINE	2
				UOC: AP3	
				END OF FIGURE	



* COMPONENT OF ITEM

Figure 423. External Communication Box Assembly (M1068A3)

SECTION II

TM 9-2350-277-24P

(1) ITEM NO	(2) SMR CODE	(3) CAGE	(4) PART NUMBER	(5) DESCRIPTION AND USABLE ON CODE (UOC)	(6) QTY
				GROUP 4202 ELECTRICAL CONTROLS CONTINUED FIG. 423 EXTERNAL COMMUNICATION BOX ASSEMBLY (M1068A3)	
1	PAOZZ	19207	12383971	COVER, ACCESS UOC: AP3	1
2	PAOZZ	96906	MS35206-247	SCREW, MACHINE..... UOC: AP3	8
3	PAOZZ	19220	5601U(25)	LATCH UOC: AP3	1
4	PAOZZ	96906	MS51943-35	NUT, SELF-LOCKING, HE UOC: AP3	2
5	PAOZZ	96906	MS27183-14	WASHER, FLAT..... UOC: AP3	4
6	PAOZZ	80204	B1821BH038C200N	SCREW, CAP, HEXAGON H..... UOC: AP3	2
7	PAOZZ	94222	37-10-101-10	LATCH ASSEMBLY, COVE UOC: AP3	2
8	PAOZZ	96906	MS35191-273	SCREW, MACHINE UOC: AP3	4
9	XAFZZ	19207	12383972	BOX, EXTERNAL COMMUN UOC: AP3	1
10	PAOZZ	96906	MS35207-265	SCREW, MACHINE..... UOC: AP3	4
11	PAOZZ	19207	12383869-1	CABLE ASSEMBLY, RADI W111 UOC: AP3	1
12	PAOZZ	80212	12383869-2	CABLE ASSEMBLY, RADI W112 UOC: AP3	1
13	PAOZZ	80212	12383869-3	CABLE ASSEMBLY, RADI W113 UOC: AP3	1
14	PAOZZ	80212	12383869-4	CABLE ASSEMBLY, RADI W114..... UOC: AP3	1
15	PAOZZ	80063	A3159866-03	CABLE ASSEMBLY, FIBE UOC: AP3	4
16	PAOZZ	19207	12383870-2	CABLE ASSEMBLY, RADI W102 UOC: AP3	1
17	PAOZZ	19207	12383870-1	CABLE ASSEMBLY, RADI W101..... UOC: AP3	1
18	PAOZA	19207	12383909	CABLE ASSEMBLY, SPEC W118 UOC: AP3	1
19	PAOZZ	19207	12383908	CABLE ASSEMBLY, SPEC W115 UOC: AP3	1
20	PAOZZ	00779	330620	INSULATOR, BUSHING UOC: AP3	4
21	PAOZZ	96906	MS21044N04	NUT, SELF-LOCKING, HE UOC: AP3	4
22	XAFZZ	19207	12383907	FACEPLATE UOC: AP3	1
23	PAOZZ	00779	1-221629-6	DUMMY LOAD, ELECTRIC UOC: AP3	2
24	PAOZZ	96906	MS35206-217	SCREW, MACHINE UOC: AP3	4
25	PAOZZ	81349	M39012/25-0011	COVER, ELECTRICAL CO UOC: AP3	4
26	PAOZZ	96906	MS35333-39	WASHER, LOCK..... UOC: AP3	18
27	PAOZZ	81349	PB08NA01	POST, BINDING, ELECTR UOC: AP3	8
28	PAOZZ	81349	PB08NA02	POST, BINDING, ELECTR UOC: AP3	8

SECTION II

TM 9-2350-277-24P

(1) ITEM NO	(2) SMR CODE	(3) CAGE	(4) PART NUMBER	(5) DESCRIPTION AND USABLE ON CODE (UOC)	(6) QTY
				GROUP 4202 ELECTRICAL CONTROLS CONTINUED FIG. 423 EXTERNAL COMMUNICATION BOX ASSEMBLY, CONTINUED (M1068A3)	
29	PAOZZ	96906	MS3367-2-0	STRAP, TIEDOWN, ELECT	6
30	PAFZZ	81349	M55074/3-01	UOC: AP3 CONNECTOR, RECEPTACL	1
31	PAFZZ	19207	12383868	UOC: AP3 CABLE ASSEMBLY, SPEC W117	1
32	PAOZZ	96906	MS21044N08	UOC: AP3 NUT, SELF-LOCKING, HE	8
33	PAOZZ	96906	MS21044N3	UOC: AP3 NUT, SELF-LOCKING, HE	8
34	PAFZZ	96906	MS35333-38	UOC: AP3 WASHER, LOCK	12
35	PAFZZ	96906	MS35206-246	UOC: AP3 SCREW, MACHINE	26
36	PAOZZ	96906	MS3367-3-0	UOC: AP3 STRAP, TIEDOWN, ELECT	1
37	PAOZA	80058	UG202AU	UOC: AP3 ADAPTER, CONNECTOR	4
38	PAOZZ	19207	12384647	UOC: AP3 PAD	2
				END OF FIGURE	

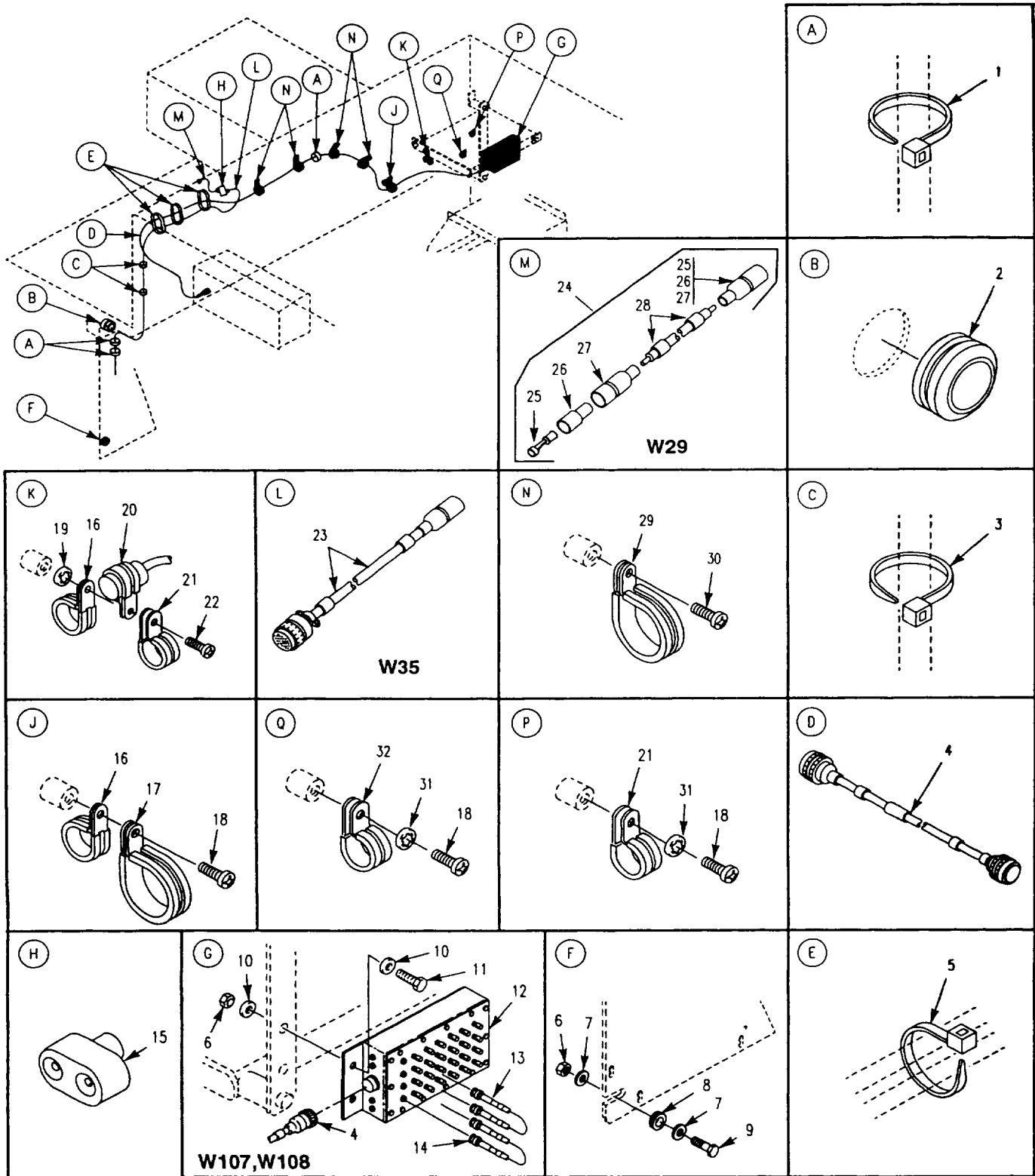

Figure 424. Curbside Data Box, LAN Cables, Blackout Light Adapter Cable and Attaching Hardware (M1068A3)

SECTION II

TM 9-2350-277-24P

(1) ITEM NO	(2) SMR CODE	(3) CAGE	(4) PART NUMBER	(5) DESCRIPTION AND USABLE ON CODE (UOC)	(6) QTY
				GROUP 4202 ELECTRICAL CONTROLS CONTINUED FIG. 424 CURBSIDE DATA BOX, LAN CABLES, BLACKOUT LIGHT ADAPTER CABLES AND ATTACHING HARDWARE (M1068A3)	
1	PAOZZ	96906	MS3367-7-0	STRAP, TIEDOWN, ELECT UOC: AP3	3
2	PAOZZ	96906	MS21266-3N	GROMMET, NONMETALLIC UOC: AP3	1
3	PAOZZ	96906	MS3367-1-0	STRAP, TIEDOWN, ELECT UOC: AP3	2
4	PAOZZ	19207	12384086-1	CABLE ASSEMBLY, SPEC W124..... UOC: AP3	1
5	PAOZZ	96906	MS3367-3-0	STRAP, TIEDOWN, ELECT UOC: AP3	3
6	PAOZZ	96906	MS51922-1	NUT, SELF-LOCKING, HE UOC: AP3	3
7	PAOZZ	96906	MS27183-15	WASHER, FLAT..... UOC: AP3	2
8	PAOZZ	96906	MS35489-16	GROMMET, NONMETALLIC..... UOC: AP3	2
9	PAOZZ	80204	B1821BH038C125N	SCREW, CAP, HEXAGON H..... UOC: AP3	1
10	PAOZZ	96906	MS27183-10	WASHER, FLAT UOC: AP3	4
11	PAOZZ	80204	B1821BH025C113N	SCREW, CAP HEXAGON H UOC: AP3	2
12	PAOFZ	19207	12383883-1	PANEL, POWER DISTRIB SEE FIG. 409 UOC: AP3	1
13	PAOZZ	19207	12383871-4	CABLE ASSEMBLY, SPEC W108 UOC: AP3	1
14	PAOZZ	19207	12383871-3	CABLE ASSEMBLY, SPEC W107 UOC: AP3	1
15	PAOZA	96906	MS27147-1	ADAPTER, CONNECTOR UOC: AP3	1
16	PAOZZ	96906	MS21333-100	CLAMP, LOOP UOC: AP3	2
17	PAOZZ	96906	MS9352-25	CLAMP, LOOP UOC: AP3	1
18	PAOZZ	96906	MS35206-279	SCREW, MACHINE UOC: AP3	3
19	PAOZZ	96906	MS35333-40	WASHER, LOCK UOC: AP3	1
20	PAOZZ	81349	CA32KFB104	CAPACITOR, FIXED, PAP..... UOC: AP3	1
21	PAOZZ	96906	MS21333-104	CLAMP, LOOP..... UOC: AP3	3
22	PAOZZ	96906	MS35206-281	SCREW, MACHINE..... UOC: AP3	1
23	PAOZZ	19207	12383904	CABLE ASSEMBLY, SPEC W35 UOC: AP3	1
24	PAOZZ	19207	12383880	CABLE ASSY, BLACKOUT W29 UOC: AP3	1
25	PAOZZ	19207	8338564	.TERMINAL ASSEMBLY UOC: AP3	2
26	PAOZZ	19207	8338562	.INSULATOR, BUSHING..... UOC: AP3	2
27	PAOZZ	19207	8338561	.SHELL, ELECTRICAL CO..... UOC: AP3	2
28	MOOZZ	81349	M13486-1-5	.WIRE, ELECTRICAL MAKE FROM WIRE, P/N M13486-1-5..... UOC: AP3	V

SECTION II

TM 9-2350-277-24P

(1) ITEM NO	(2) SMR CODE	(3) CAGE	(4) PART NUMBER	(5) DESCRIPTION AND USABLE ON CODE (UOC)	(6) QTY
				GROUP 4202 ELECTRICAL CONTROLS CONTINUED FIG. 424 CURBSIDE DATA BOX, LAN, CABLES, BLACKOUT LIGHT ADAPTER CABLES AND ATTACHING HARDWARE, CONTINUED (M1068A3)	
29	PAOZZ	96906	MS21334-34	CLAMP, LOOP UOC: AP3	4
30	PAOZZ	96906	MS35206-263	SCREW, MACHINE UOC: AP3	4
31	PAOZZ	96906	MS35333-39	WASHER, LOCK UOC: AP3	2
32	PAOZZ	96906	MS9352-15	CLAMP, LOOP UOC: AP3	1
				END OF FIGURE	

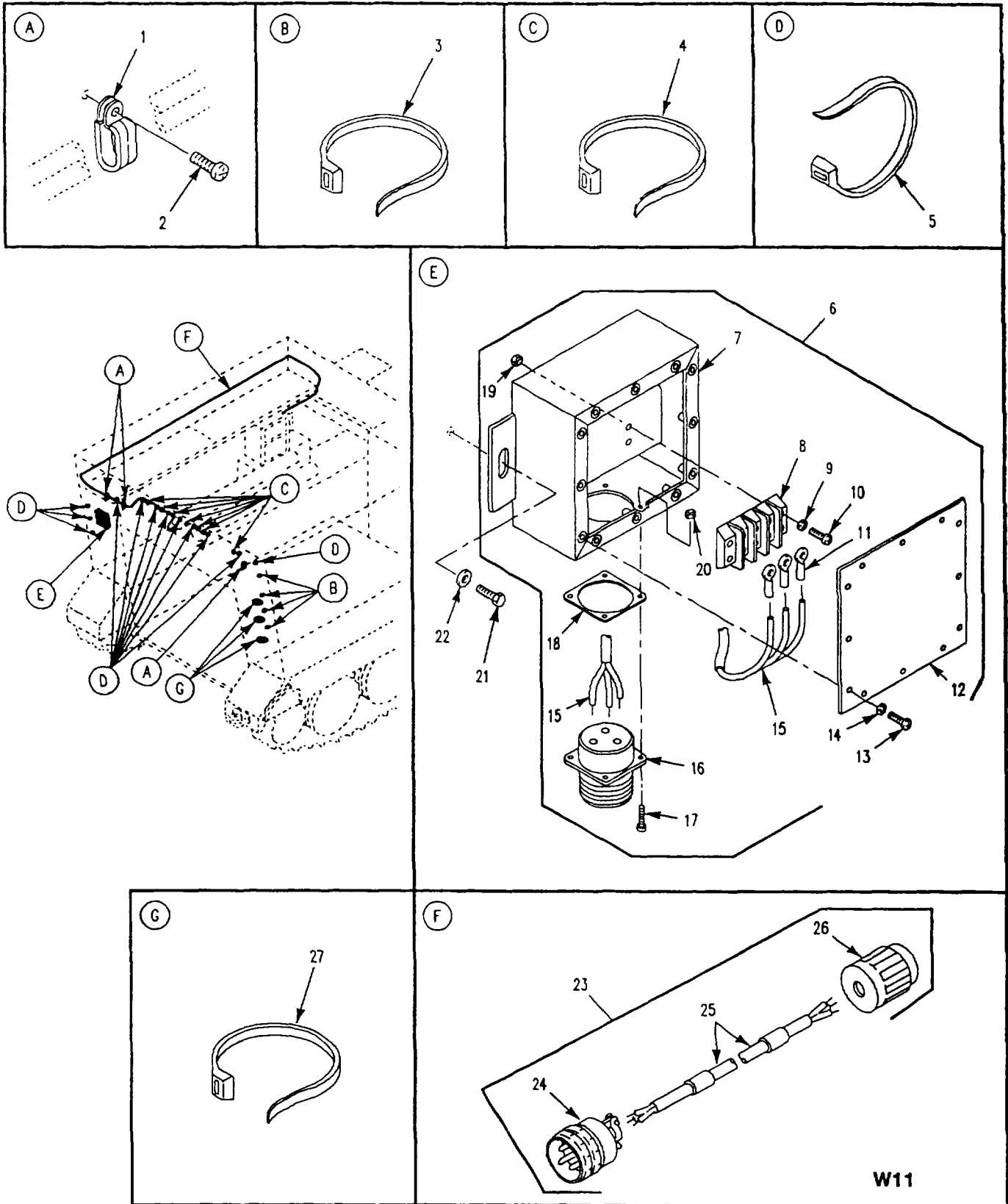

Figure 425. Power Distribution Box, AC Light Cord Cable and Attaching Hardware (M1068A3)

SECTION II

TM 9-2350-277-24P

(1) ITEM NO	(2) SMR CODE	(3) CAGE	(4) PART NUMBER	(5) DESCRIPTION AND USABLE ON CODE (UOC)	(6) QTY
				GROUP 4202 ELECTRICAL CONTROLS CONTINUED FIG. 425 POKER DISTRIBUTION BOX, AC LIGHT CORD CABLE AND ATTACHING HARDWARE (M1068A3)	
1	PAOZZ	96906	MS21334-35	CLAMP, LOOP UOC: AP3	3
2	PAOZZ	96906	MS35206-263	SCREW, MACHINE..... UOC: AP3	3
3	PAOZZ	96906	MS3367-1-0	STRAP, TIEDOWN, ELECT UOC: AP3	4
4	PAOZZ	96906	MS3367-3-0	STRAP, TIEDOWN, ELECT UOC: AP3	7
5	PAOZZ	96906	MS3367-7-0	STRAP, TIEDOWN, ELECT UOC: AP3	12
6	PAOOZ	19207	12383977	DISTRIBUTION BOX UOC: AP3	1
7	XAFZZ	19207	12383980	.COVER UOC: AP3	1
8	PAOZA	35311	SC3796	.TERMINAL BOARD UOC: AP3	1
9	PAOZZ	96906	MS35333-39	.WASHER, LOCK UOC: AP3	4
10	PAOZZ	96906	MS35206-267	.SCREW, MACHINE UOC: AP3	4
11	PAOZZ	96906	MS20659-141	.TERMINAL, LUG UOC: AP3	3
12	PAOZZ	19207	12383806	.COVER, ACCESS UOC: AP3	1
13	PAOZZ	96906	MS35206-246	.SCREW, MACHINE..... UOC: AP3	12
14	PAOZZ	96906	MS35333-38	.WASHER, LOCK UOC: AP3	12
15	MOOZZ	81349	M81044/9-8-9	.WIRE, ELECTRICAL MAKE FROM WIRE, P/N M81044/9-8-9 UOC: AP3	V
16	PAOZZ	96906	MS3452W28-6S	.CONNECTOR, RECEPTACL UOC: AP3	1
17	PAOZZ	96906	MS35206-230	.SCREW, MACHINE..... UOC: AP3	4
18	PAOZZ	96906	MS52000-10	.GASKET..... UOC: AP3	1
19	PAOZZ	96906	MS35649-202	.NUT, PLAIN, HEXAGON UOC: AP3	4
20	PAOZZ	96906	MS21044N06	.NUT, SELF-LOCKING, HE UOC: AP3	4
21	PAOZZ	80204	B1821BH038C088N	SCREW, CAP, HEXAGON H UOC: AP3	2
22	PAOZZ	19200	10910174-22	WASHER, FLAT UOC: AP3	2
23	PAOFZ	19207	12383861	CABLE ASSEMBLY, SPEC W11 UOC: AP3	1
24	PAOZZ	96906	MS3456W14S7P	.CONNECTOR, PLUG, ELEC UOC: AP3	1
25	MFFZZ	81349	M81044/9-16-9	.WIRE, ELECTRICAL MAKE FROM WIRE, P/N M81044/9-16-9..... UOC: AP3	V
26	PAOZZ	81348	WC596/14-2	.CONNECTOR, PLUG, ELEC UOC: AP3	1
27	PAOZZ	96906	MS3367-6-0	.STRAP, TIEDOWN, ELECT UOC: AP3	3
				END OF FIGURE	

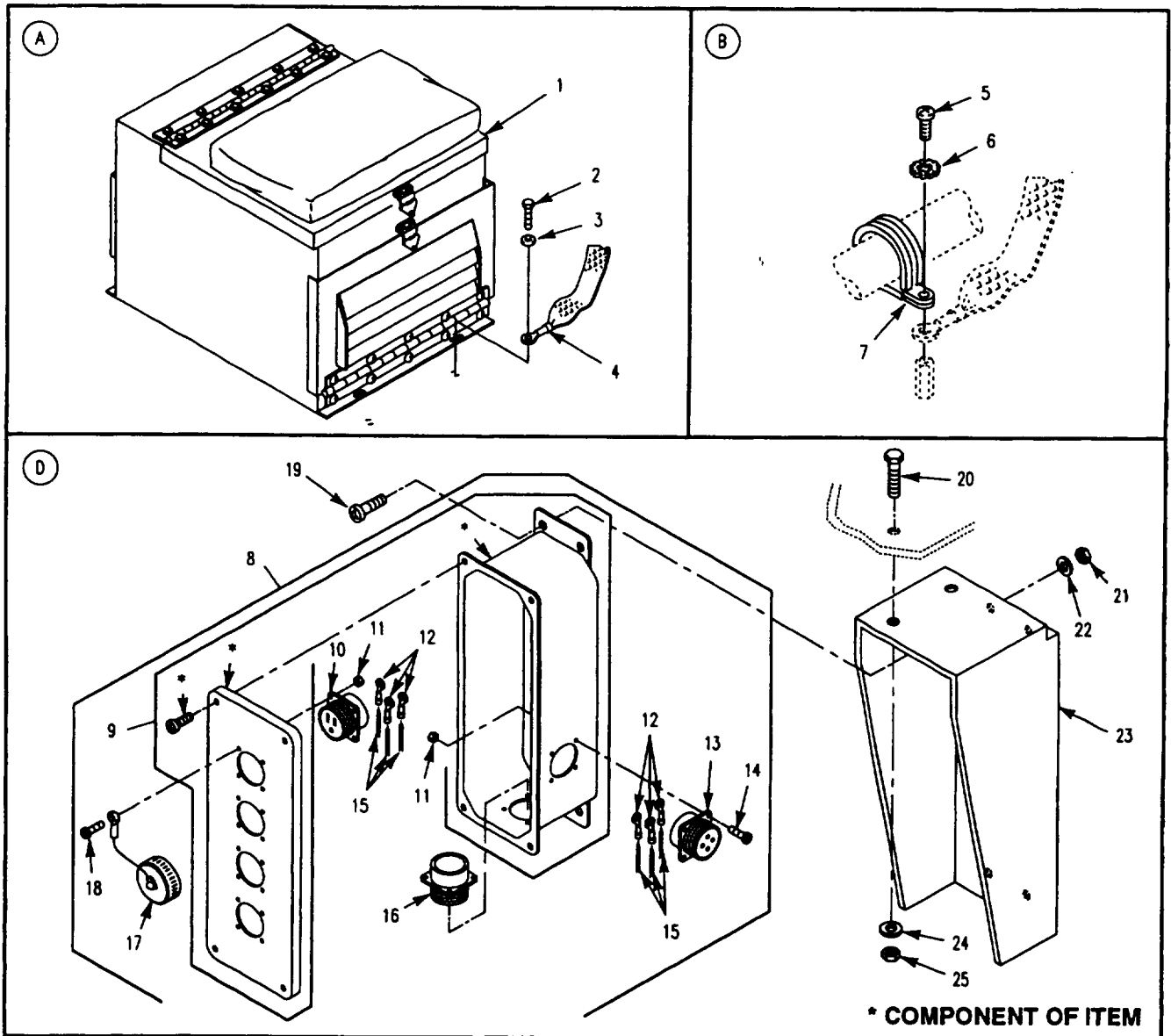
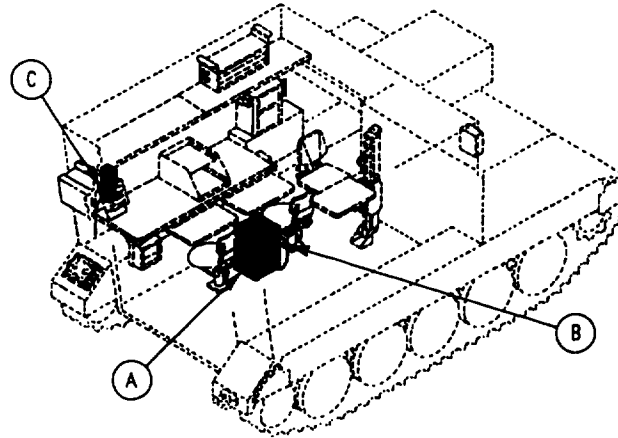

Figure 426. Power Extension Box, Power Extension Cables and Attaching Hardware (M1068A3)

SECTION II

TM 9-2350-277-24P

(1) ITEM NO	(2) SMR CODE	(3) CAGE	(4) PART NUMBER	(5) DESCRIPTION AND USABLE ON CODE (UOC)	(6) QTY
				GROUP 4202 ELECTRICAL CONTROLS CONTINUED FIG. 426 POWER EXTENSION BOX, POWER EXTENSION CABLES AND ATTACHING HARDWARE (M1068A3)	
1	PAOOO	19207	12382484	BOX ASSY, POWER SUPP SEE FIG. 428 UOC: AP3	1
2	PAOZZ	80204	B1821BH038C125N	SCREW, CAP, HEXAGON H..... UOC: AP3	4
3	PAOZZ	96906	MS27183-57	WASHER, FLAT UOC: AP3	4
4	PAOZZ	19207	12383863	LEAD, ELECTRICAL..... UOC: AP3	1
5	PAOZZ	96906	MS35206-263	SCREW, MACHINE..... UOC: AP3	1
6	PAOZZ	96906	MS45904-60	WASHER, LOCK UOC: AP3	1
7	PAOZZ	96906	MS21333-105	CLAMP, LOOP UOC: AP3	2
8	PAOFF	19207	12408396	BOX, ASSEMBLY AC PWR..... UOC: AP3	1
9	XAOZZ	19207	12408385-1	.BOX..... UOC: AP3	1
10	PAOZZ	14933	85031-1	.CONNECTOR, RECEPTCL UOC: AP3	4
11	PAOZZ	96906	MS21044N04	NUT, SELF-LOCKING, HE UOC: AP3	24
12	PAOZZ	96906	MS25036-106	.TERMINAL LUG UOC: AP3	24
13	PAFZZ	96906	MS3470L14-4S	.CONNECTOR, RECEPTCL UOC: AP3	1
14	PAOZZ	96906	MS35206-216	.SCREW, MACHINE..... UOC: AP3	4
15	MOOZZ	81349	M81044/9-14-9	.WIRE, ELECTRICAL MAKE FROM WIRE, P/N M81044/9-14-9..... UOC: AP3	V
16	PAOZA	96906	MS3102R14S-1P	.CONNECTOR, PLUG, ELEC UOC: AP3	1
17	PAOZZ	96906	MS25043-22DA	.COVER, ELECTRICAL CO UOC: AP3	4
18	PAOZZ	96906	MS35206-217	.SCREW, MACHINE..... UOC: AP3	20
19	PAOZZ	96906	MS35207-264	.SCREW, MACHINE UOC: AP3	4
20	PAOZZ	96906	MS35307-306	SCREW, CAP, HEXAGON H UOC: AP3	2
21	PAOZZ	96906	MS21044N3	NUT, SELF-LOCKING, HE UOC: AP3	4
23	PAOZZ	19207	12408386	BRACKET UOC: AP3	1
24	PAOZZ	96906	MS35335-33	WASHER, LOCK..... UOC: AP3	2
25	PAOZZ	96906	MS35649-2252	NUT, PLAIN, HEXAGON UOC: AP3	2
26	PAOZZ	96906	MS27183-8	WASHER, FLAT..... UOC: AP3	4
END OF FIGURE					

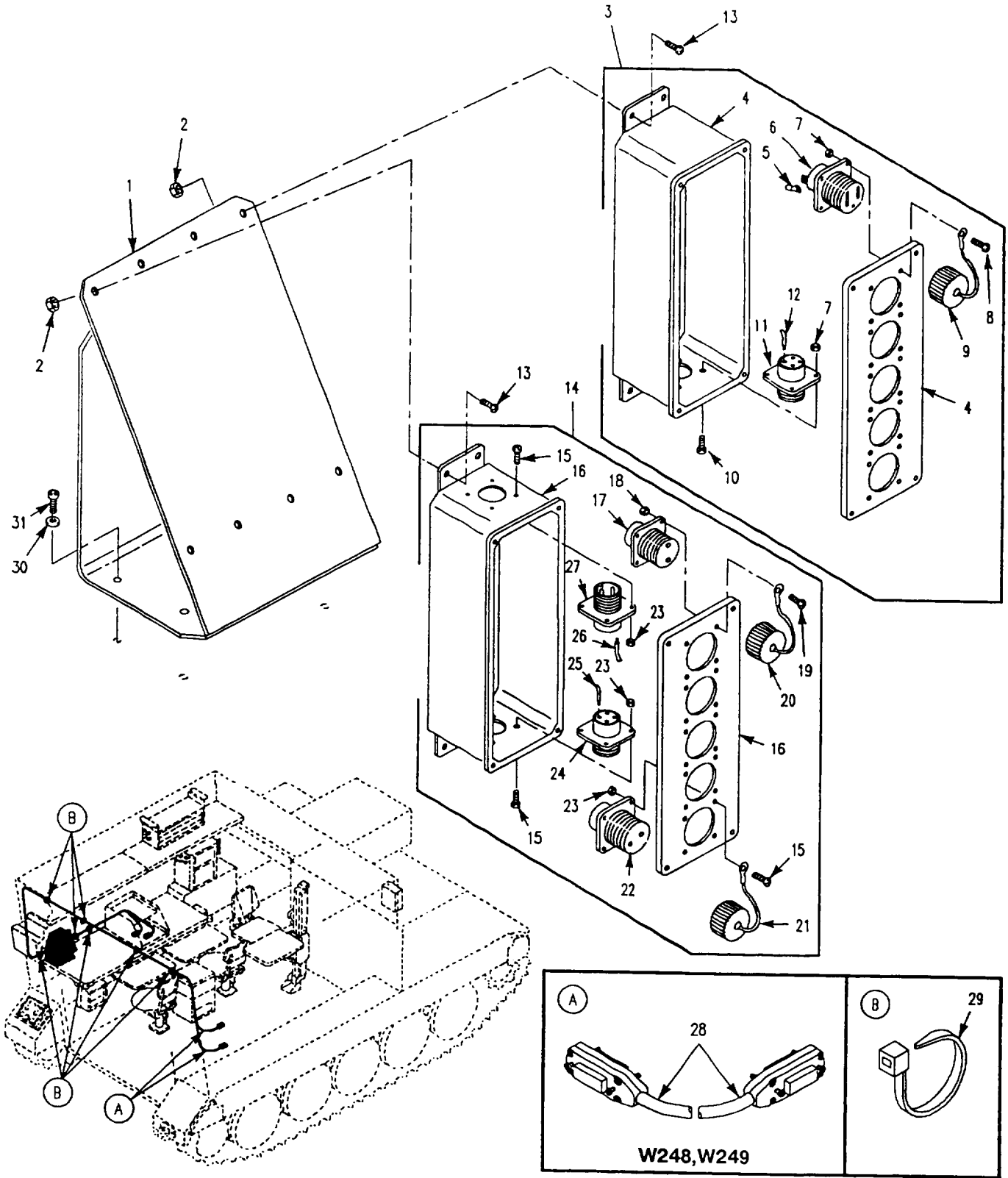

Figure 427. AC /DC Power Boxes and Attaching Hardware (M1068A3)

SECTION II

TM 9-2350-277-24P

(1) ITEM NO	(2) SMR CODE	(3) CAGE	(4) PART NUMBER	(5) DESCRIPTION AND USABLE ON CODE (UOC)	(6) QTY
				GROUP 4202 ELECTRICAL CONTROLS CONTINUED FIG. 427 AC/DC POWER BOXES AND ATTACHING HARDWARE (M1068A3)	
1	PAOZZ	19207	12383943	BRACKET, MOUNTING..... UOC: AP3	1
2	PAOZZ	96906	MS21083N3	NUT, SELF-LOCKING, HE..... UOC: AP3	8
3	PAOFF	19207	12383854-1	PANEL, POWER DISTRIB..... UOC: AP3	1
4	XAFZZ	19207	12383841-1	.BOX..... UOC: AP3	1
5	PAOZZ	96906	MS25036-106	.TERMINAL, LUG..... UOC: AP3	12
6	PAOZZ	14933	85031-1	.CONNECTOR, RECEPTACL..... UOC: AP3	4
7	PAOZZ	96906	MS21044N04	.NUT, SELF-LOCKING, HE..... UOC: AP3	20
8	PAOZZ	96906	MS35206-217	.SCREW, MACHINE..... UOC: AP3	16
9	PAOZZ	96906	MS25043-22DA	.COVER, ELECTRICAL CO..... UOC: AP3	4
10	PAOZZ	96906	MS35206-217	.SCREW, MACHINE..... UOC: AP3	4
11	PAFZA	14933	L02797	.CONNECTOR, RECEPTACL..... UOC: AP3	1
12	MOOZZ	81349	M81044/9-14-9	.WIRE, ELECTRICAL MAKE FROM WIRE, P/N H81044/9-14-9..... UOC: AP3	V
13	PAOZZ	96906	MS35207-264	SCREW, MACHINE..... UOC: AP3	8
14	PAOFZ	19207	12383859	DISTRIBUTION BOX..... UOC: AP3	1
15	PAOZZ	96906	MS35206-230	.SCREW, MACHINE..... UOC: AP3	12
16	XAFZZ	19207	12383841-3	.BOX..... UOC: AP3	1
17	PAFZZ	96906	MS3452W20-23S	.CONNECTOR, RECEPTACL..... UOC: AP3	4
18	PAOZZ	96906	MS21044N04	.NUT, SELF-LOCKING, HE..... UOC: AP3	16
19	PAOZZ	96906	MS35206-217	.SCREW, MACHINE..... UOC: AP3	16
20	PAOZZ	96906	MS25043-20DA	.COVER, ELECTRICAL CO..... UOC: AP3	4
21	PAOZZ	96906	MS25043-24DA	.COVER, ELECTRICAL CO..... UOC: AP3	1
22	PAFZZ	96906	MS3452W24-9S	.CONNECTOR, RECEPTACL..... UOC: AP3	1
23	PAOZZ	96906	MS21044N06	.NUT, SELF-LOCKING, HE..... UOC: AP3	12
24	PAFZA	96906	MS3102R24-22P	.CONNECTOR, RECEPTACL..... UOC: AP3	1
25	MFFZZ	81349	M81044/9-8-9	.WIRE, ELECTRICAL MAKE FROM WIRE, P/N M81044/9-8-9..... UOC: AP3	V
26	MFFZZ	81349	M81044/9-4-9	.WIRE, ELECTRICAL MAKE FROM WIRE, P/N M81044/9-4-9..... UOC: AP3	V
27	PAFZZ	96906	MS3452W24-9P	.CONNECTOR, RECEPTACL..... UOC: AP3	1
28	PAOZZ	28480	8120-3449	CABLE, SPECIAL PURPO W248, W249..... UOC: AP3	2

SECTION II

TM 9-2350-277-24P

(1) ITEM NO	(2) SMR CODE	(3) CAGE	(4) PART NUMBER	(5) DESCRIPTION AND USABLE ON CODE (UOC)	(6) QTY
				GROUP 4202 ELECTRICAL CONTROLS CONTINUED FIG. 427 AC/DC POWER BOXES AND ATTACHING HARDWARE, CONTINUED (M1068A3)	
29	PAOZZ	96906	MS3367-1-0	STRAP, TIEDOWN, ELECT UOC: AP3	7
30	PAOZZ	96906	MS27183-8	WASHER, FLAT..... UOC: AP3	4
31	PAOZZ	96906	MS16997-47	SCREW, CAP, SOCKET HE UOC: AP3	4
END OF FIGURE					

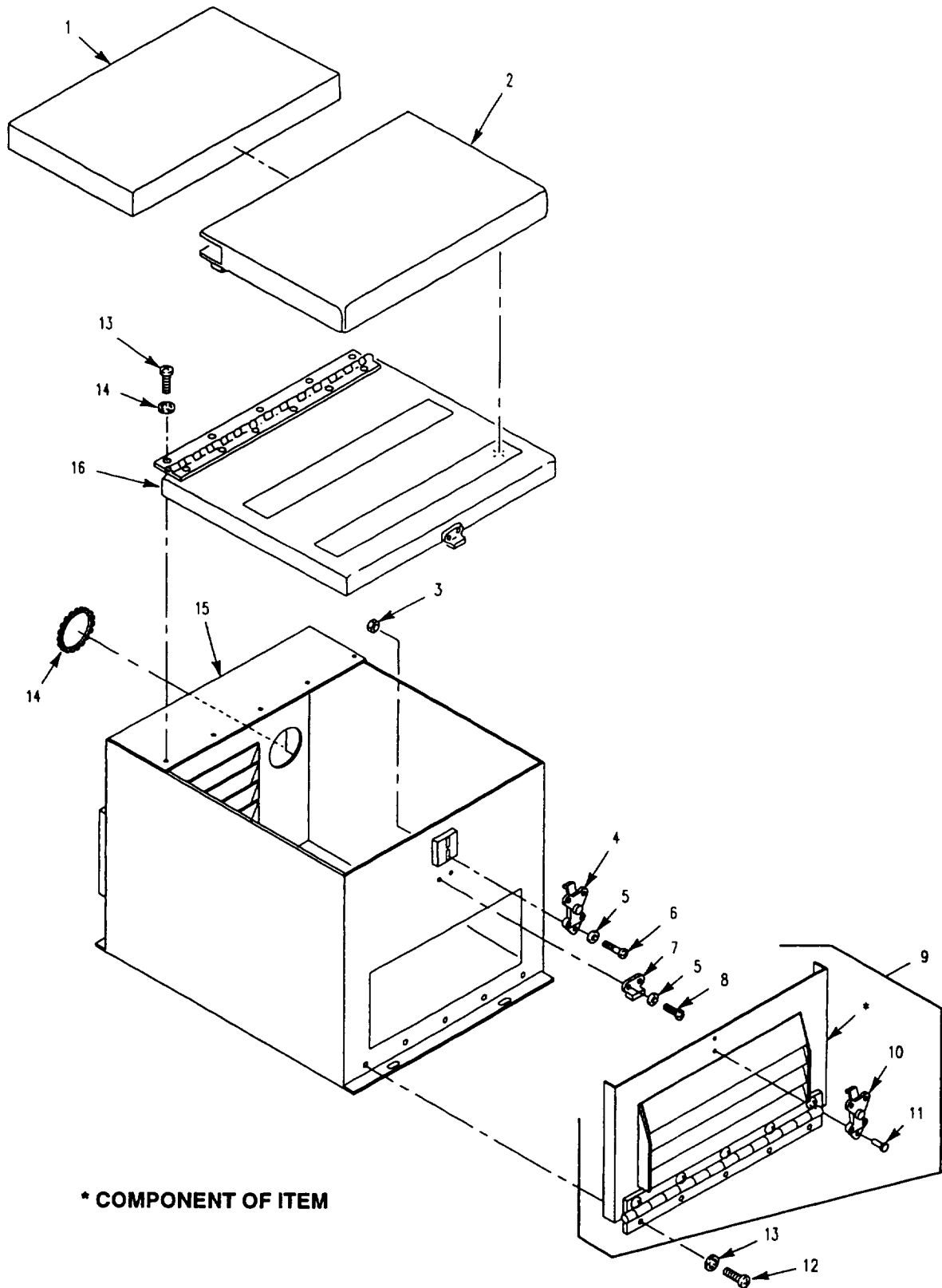

Figure 428. Power Supply Storage Box Assembly (M1068A3)

SECTION II

TM 9-2350-277-24P

(1) ITEM NO	(2) SMR CODE	(3) CAGE	(4) PART NUMBER	(5) DESCRIPTION AND USABLE ON CODE (UOC)	(6) QTY
				GROUP 4202 ELECTRICAL CONTROLS CONTINUED FIG. 428 POWER SUPPLY STORAGE BOX ASSEMBLY (M1068A3)	
1	PAOZZ	19207	12384137	CUSHION, SEAT, VEHICULA..... UOC: AP3	1
2	PAOZZ	19207	12383958	COVER, SEAT, VEHICULA..... UOC: AP3	1
3	PAOZZ	96906	MS21044N04	NUT, SELF-LOCKING, HE..... UOC: AP3	8
4	PAOZZ	18876	8537637	CATCH, CLAMPING..... UOC: AP3	1
5	PAOZZ	96906	MS27183-4	WASHER, FLAT..... UOC: AP3	4
6	PAOZZ	96906	MS35206-219	SCREW, MACHINE..... UOC: AP3	2
7	PAOZZ	18876	8537638	CATCH, CLAMPING..... UOC: AP3	1
8	PAOZZ	96906	MS35206-217	SCREW, MACHINE..... UOC: AP3	2
9	PAOZZ	19207	12382483	DOOR, ACCESS..... UOC: AP3	1
10	PAOZZ	18876	8537637	.CATCH, CLAMPING..... UOC: AP3	1
11	PAOZZ	96906	MS16535-116	.RIVET, TUBULAR..... UOC: AP3	2
12	PAOZZ	96906	MS35206-264	SCREW, MACHINE..... UOC: AP3	9
13	PAOZZ	96906	MS35333-39	WASHER, LOCK..... UOC: AP3	9
14	PAOZZ	96906	MS21266-4N	GROMMET, NONMETALLIC..... UOC: AP3	1
15	XAOZZ	19207	12382482	DISTRIBUTION BOX..... UOC: AP3	1
16	PAOZZ	19207	12383960	DOOR, ACCESS..... UOC: AP3	1
END OF FIGURE					

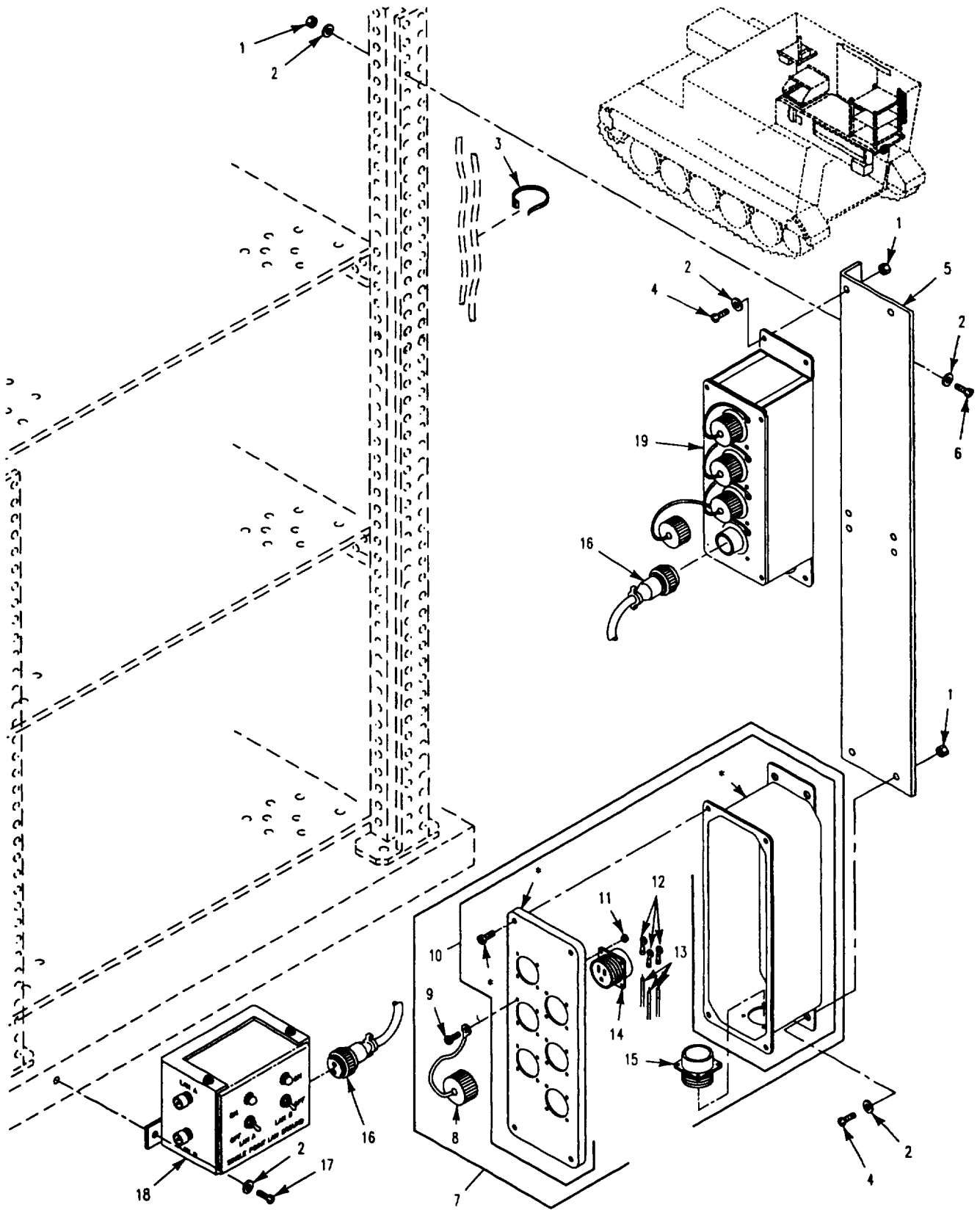

Figure 429. AC/DC Power Boxes, Single Point LAN Ground Box and Cable Assembly (M1068A3)

SECTION II

TM 9-2350-277-24P

(1) ITEM NO	(2) SMR CODE	(3) CAGE	(4) PART NUMBER	(5) DESCRIPTION AND USABLE ON CODE (UOC)	(6) QTY
				GROUP 4202 ELECTRICAL CONTROLS CONTINUED FIG. 429 AC/DC POWER BOXES, SINGLE POINT LAN GROUND BOX AND CABLE ASSEMBLY (M1068A3)	
1	PAOZZ	96906	MS21044N3	NUT, SELF-LOCKING, HE UOC: AP3	19
2	PAOZZ	96906	MS27183-8	WASHER, FLAT UOC: AP3	19
3	PAOZZ	96906	MS3367-1-0	STRAP, TIEDOWN, ELECT UOC: AP3	6
4	PAOZZ	96906	MS35207-264	SCREW, MACHINE UOC: AP3	8
5	PAOZZ	19207	12382106	PLATE, MOUNTING UOC: AP3	1
6	PAOZZ	96906	MS35207-266	SCREW, MACHINE UOC: AP3	3
7	PAOFF	19207	12408397	BOX, ASSEMBLY AC PWR UOC: AP3	1
8	PAOZZ	96906	MS25043-22DA	COVER, ELECTRICAL CO UOC: AP3	6
9	PAOZZ	96906	MS35206-217	SCREW, MACHINE UOC: AP3	33
10	XAOZZ	19207	12408385-2	BOX UOC: AP3	1
11	PAOZZ	96906	MS21044N04	NUT, SELF-LOCKING, HE UOC: AP3	28
12	PAOZZ	96906	MS25036-106	TERMINAL, LUG UOC: AP3	33
13	PAOZZ	81349	M81044/9-14-9	WIRE, ELECTRICAL UOC: AP3	V
14	PAOZZ	14933	85031-1	CONNECTOR, RECEPTACL UOC: AP3	6
15	PAOZZ	96906	MS3102R14S-1P	CONNECTOR, PLUG, ELEC UOC: AP3	1
16	PAOZZ	19207	12383924	CABLE ASSEMBLY, SPEC H40 UOC: AP3	1
17	PAOZZ	96906	MS35206-267	SCREW, MACHINE UOC: AP3	2
18	PAOFZ	19207	12383920	DISTRIBUTION BOX SEE FIG. 430 UOC: AP3	1
19	PAOFF	19207	12383854-2	PANEL, POWER DISTRIB SEE FIG. 426, ITEM 17 UOC: AP3	1
END OF FIGURE					

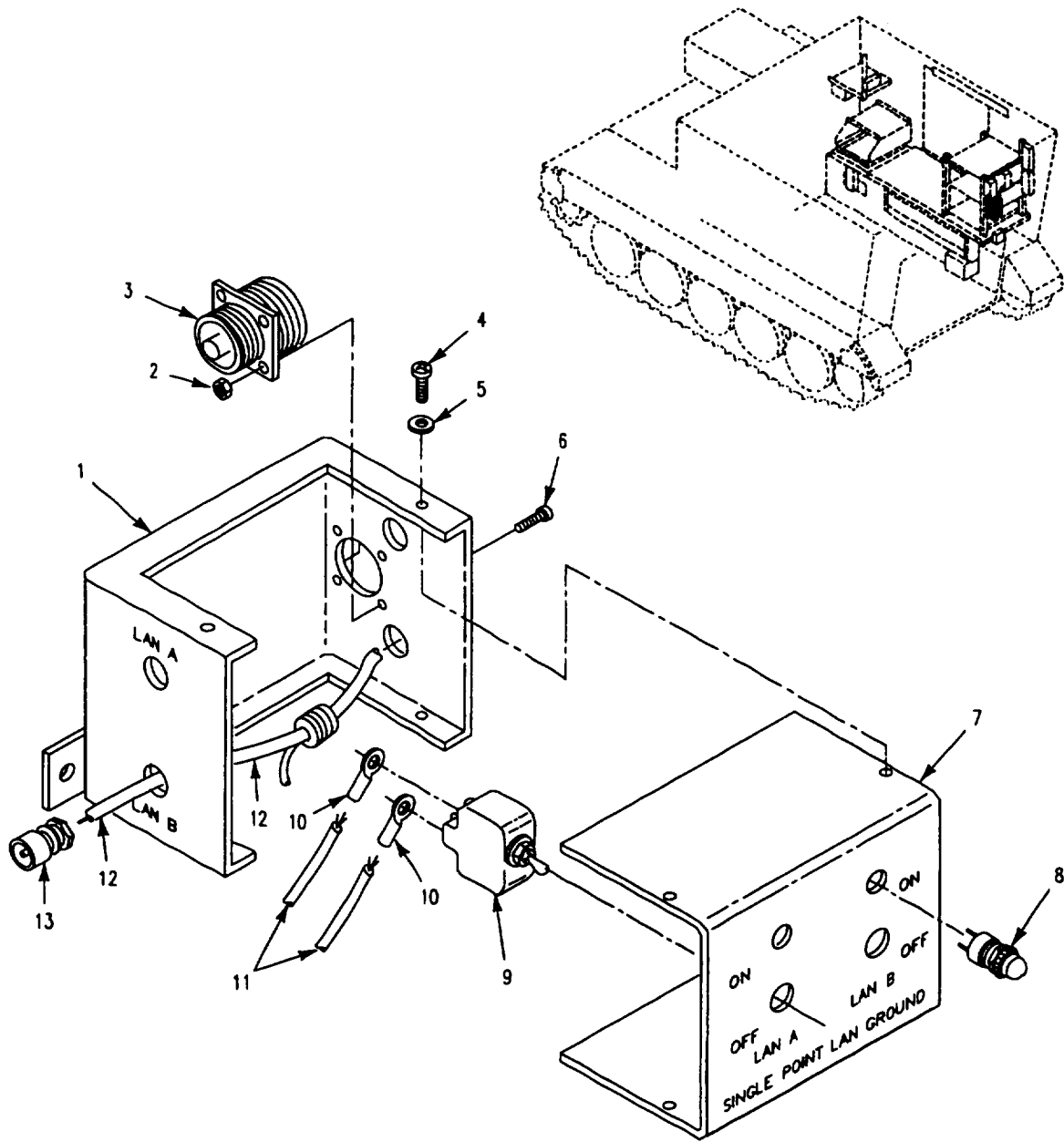

Figure 430. Single Point LAN Ground Box Assembly (M1068A3)

SECTION II

TM 9-2350-277-24P

(1) ITEM NO	(2) SMR CODE	(3) CAGE	(4) PART NUMBER	(5) DESCRIPTION AND USABLE ON CODE (UOC)	(6) QTY
				GROUP 4202 ELECTRICAL CONTROLS CONTINUED FIG. 430 SINGLE POINT LAN GROUND BOX ASSEMBLY (M1068A3)	
1	XAFZZ	19207	12384125	BOX.....	1
				UOC: AP3	
2	PAFZZ	96906	MS21044N04	NUT, SELF-LOCKING, HE	4
				UOC: AP3	
3	PAFZA	96906	MS3102R14S9P	CONNECTOR, RECEPTACL.....	1
				UOC: AP3	
4	PAOZZ	96906	MS24629-23	SCREW, TAPPING	4
				UOC: AP3	
5	PAOZZ	96906	MS15795-903	WASHER, FLAT	4
				UOC: AP3	
6	PAFZZ	96906	MS35206-216	SCREW, MACHINE.....	4
				UOC: AP3	
7	XAFZZ	19207	12384134	BOX.....	1
				UOC: AP3	
8	PAFZZ	19207	12296787-4	LIGHT, INDICATOR	2
				UOC: AP3	
9	PAOZZ	96906	MS24524-22	SWITCH, TOGGLE	2
				UOC: AP3	
10	PAOZZ	96906	MS25036-101	TERMINAL, LUG	11
				UOC: AP3	
11	MFFZZ	81349	M81044/12-20-9	WIRE, ELECTRICAL MAKE FROM WIRE, P/N M81044/12-20-9.....	V
				UOC: AP3	
12	PAFZZ	81349	M17/28-RG58	CABLE, RADIO FREQUEN.....	V
				UOC: AP3	
13	PAFZA	81349	M39012/128-0001	CONNECTOR, RECEPTACL.....	4
				UOC: AP3	
END OF FIGURE					

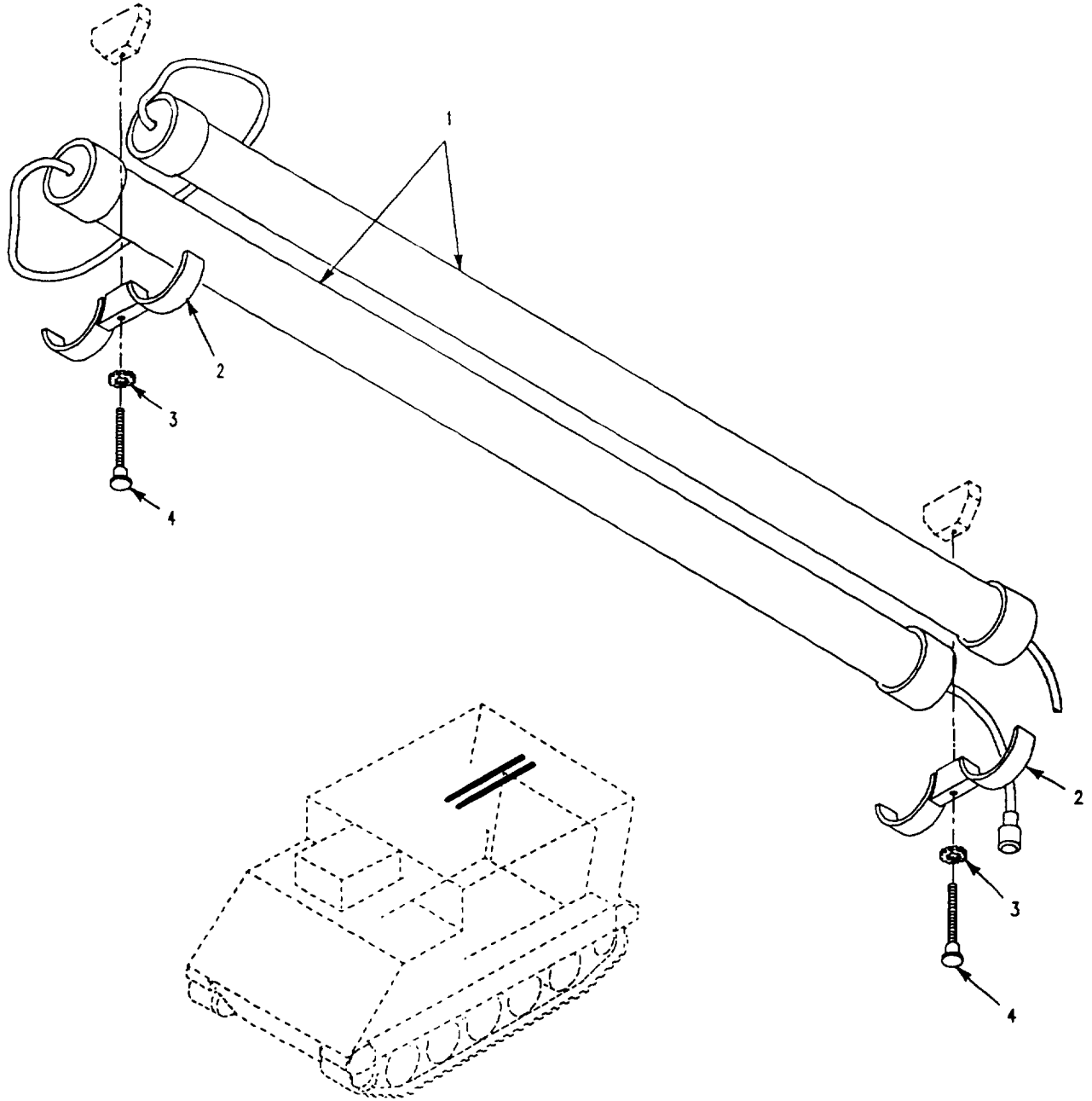

Figure 431. Florescent Lights and Mounting Hardware (M1068A3)

SECTION II

TM 9-2350-277-24P

(1) ITEM NO	(2) SMR CODE	(3) CAGE	(4) PART NUMBER	(5) DESCRIPTION AND USABLE ON CODE (UOC)	(6) QTY
				GROUP 4202 ELECTRICAL CONTROLS CONTINUED FIG. 431 FLUORESCENT LIGHTS AND MOUNTING HARDWARE (M1068A3)	
1	PAOFF	81337	5-4-6764	LIGHT, EXTENSION SEE TM10-5410-229-13&P FOP REPAIR PARTS	2
				UOC: AP3	
2	PAOZZ	119207	12383876	HOUSING, LIGHT.....	2
				UOC: AP3	
3	PAOZZ	96906	MS45904-68	WASHER, LOCK.....	2
				UOC: AP3	
4	PAOZZ	19207	112383877	THUMBSCREW	2
				UOC: AP3	
END OF FIGURE					

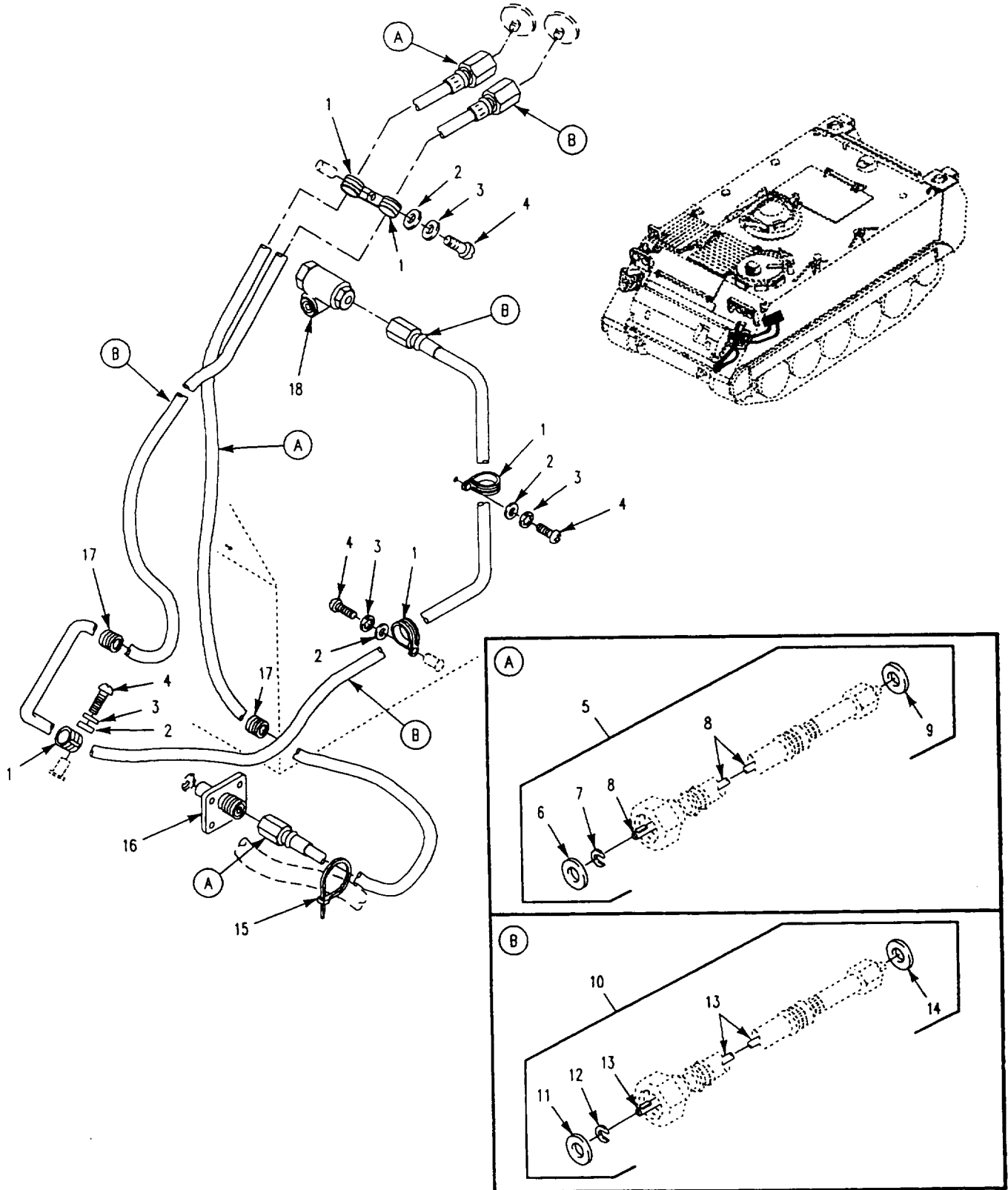

Figure 432. Speedometer and Tachometer Installation

SECTION II

TM 9-2350-277-24P

(1) ITEM NO	(2) SMR CODE	(3) CAGE	(4) PART NUMBER	(5) DESCRIPTION AND USABLE ON CODE (UOC)	(6) QTY
				GROUP 47 GAGES, (NON-ELECTRICAL) WEIGHING AND MEASURING DEVICES GROUP 4701 INSTRUMENTS (SPEED AND DISTANCE) FIG. 432 SPEEDOMETER AND TACHOMETER INSTALLATION	
1	PAOZZ	96906	MS21919WDG11	CLAMP, LOOP	5
2	PAOZZ	96906	MS27183-42	WASHER, FLAT.....	4
3	PAOZZ	96906	MS35333-39	WASHER, LOCK	4
4	PAOZZ	96906	MS35206-264	SCREW, MACHINE.....	4
5	PAOZZ	96906	MS51071-8	SHAFT ASSEMBLY, FLEX.....	1
6	PAOZZ	19207	7539688	.WASHER, FLAT	1
7	PAOZZ	19207	5329467	.WASHER, SLOTTED	1
8	PAOZZ	96906	MS51072-8	.CORE, FLEXIBLE SHAFT	1
9	PAOZZ	19207	7539689	.GASKET	1
10	PAOZZ	96906	MS51071-15	SHAFT ASSEMBLY, FLEX	1
11	PAOZZ	19207	7539688	.WASHER, FLAT	1
12	PAOZZ	19207	5329467	.WASHER, SLOTTED	1
13	PAOZZ	96906	MS51072-15	.CORE, FLEXIBLE SHAFT	2
14	PAOZZ	19207	7539689	.GASKET.....	1
15	PAOZZ	96906	MS3367-3-9	STRAP, TIEDOWN, ELECT	1
16	PAOZZ	96906	MS39132-1	ADAPTER, SPEEDOMETER.....	1
17	PAOZZ	70485	2566	GROMMET, NONMETALLIC	2
18	PAOZZ	96906	MS39130-16	ADAPTER, SPEEDOMETER.....	1
END OF FIGURE					

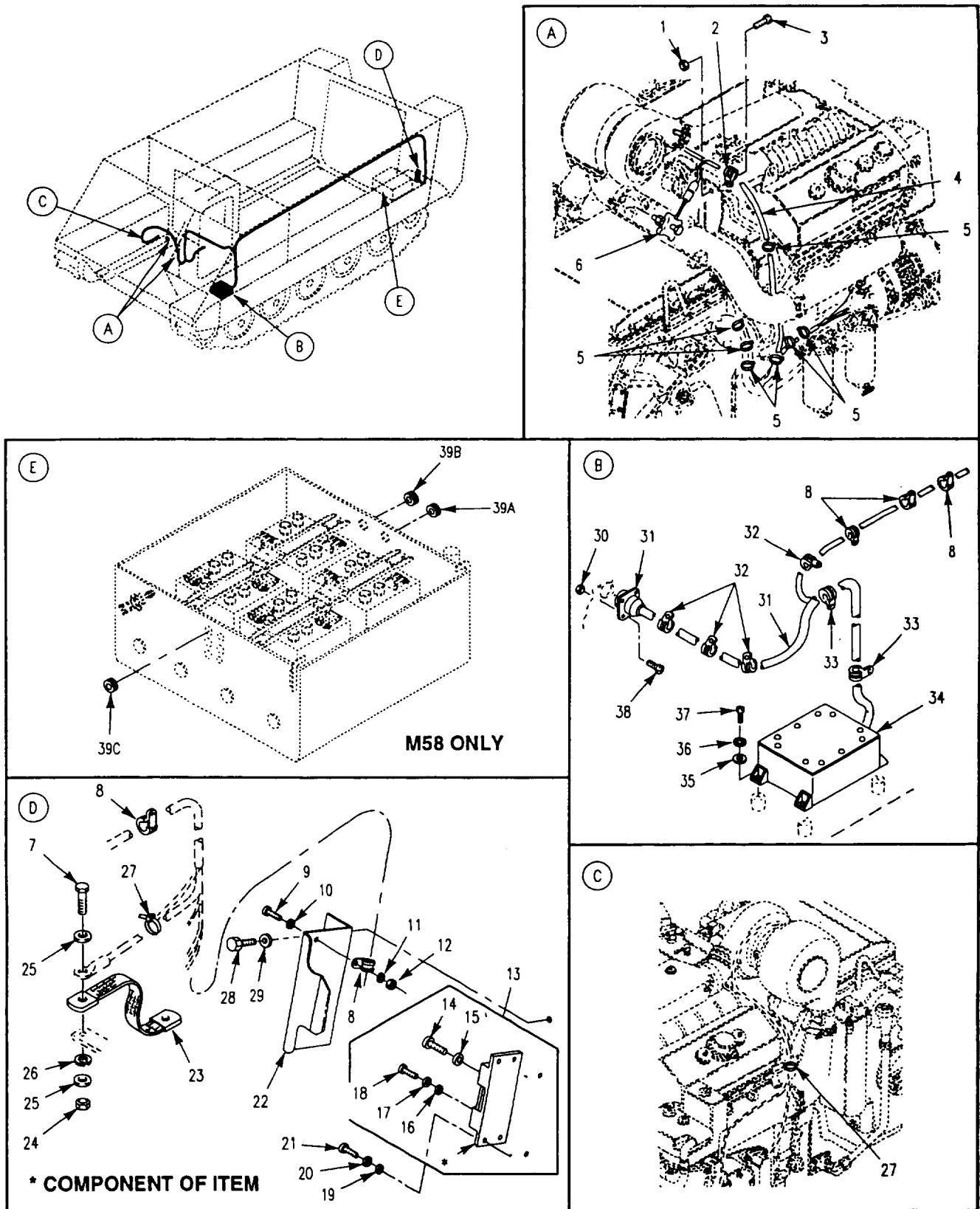

Figure 433. STE-ICE Installation
(M1059A3, M113A3, M58, M901A3)

SECTION II

TM 9-2350-277-24P

(1) ITEM NO	(2) SMR CODE	(3) CAGE	(4) PART NUMBER	(5) DESCRIPTION AND USABLE ON CODE (UOC)	(6) QTY
				GROUP 67 PRECISION INSTRUMENTS AND GROUP 6715 SPECIAL ELECTRONIC SYSTEMS, MECHANICAL, ELECTRICAL, TESTING EQUIPMENT, MOUNTED OR ELECTRONIC PORTABLE FIG. 433 STE-ICE INSTALLATION (M113A3, M1059A3, M901A3, M58)	
1	PAOZZ	96906	MS21083N6	NUT, SELF-LOCKING, HE UOC: APC, AP6, AP7, AP8	1
2	PAOZZ	96906	MS21333-123	CLAMP, LOOP UOC: APC, AP6, AP7, AP8	1
3	PAOZZ	80204	B1821AH038F063N	SCREW, CAP, HEXAGON H UOC: APC, AP6, AP7, AP8	1
4	PAOFF	19207	12354672	WIRING HARNESS, BRAN SEE FIG. 437 UOC: APC, AP6, AP7, AP8	1
5	PAOZZ	96906	MS3367-2-9	STRAP, TIEDOWN, ELECT UOC: APC, AP6, AP7, AP8	7
6	PAOZZ	19207	12258931-1	TACHOMETER, MECHANIC UOC: APC, AP6, AP7, AP8	1
7	PAOZZ	80204	B1821BH038C125N	SCREW, CAP, HEXAGON H UOC: APC, AP6, AP7, AP8	1
8	PAOZZ	96906	MS21919WDG5	CLAMP, LOOP UOC: APC, AP6, AP7	6
8	PAOZZ	96906	MS21919WDG5	CLAMP, LOOP UOC: AP8	4
9	PAOZZ	96906	MS35206-263	SCREW, MACHINE UOC: APC, AP6, AP7, AP8	1
10	PAOZZ	96906	MS27183-8	WASHER, FLAT UOC: APC, AP6, AP7, AP8	1
11	PAOZZ	96906	MS35335-32	WASHER, LOCK UOC: APC, AP6, AP7, AP8	1
12	PAOZZ	96906	MS35649-202	NUT, PLAIN, HEXAGON UOC: APC, AP6, AP7, AP8	1
13	PAOZZ	19207	12258937-2	SHUNT, INSTRUMENT UOC: APC, AP6, AP7, AP8	1
14	PAOZZ	80204	B1821BH088C375N	SCREW, CAP, HEXAGON H UOC: APC, AP6, AP7, AP8	4
15	PAOZZ	96906	MS35338-103	WASHER, LOCK UOC: APC, AP6, AP7, AP8	4
16	PAOZZ	96906	MS15795-908	WASHER, FLAT UOC: APC, AP6, AP7, AP8	2
17	PAOZZ	96906	MS35338-100	WASHER, LOCK UOC: APC, AP6, AP7, AP8	2
18	PAOZZ	96906	MS35215-53	SCREW, MACHINE UOC: APC, AP6, AP7, AP8	2
19	PAOZZ	96906	MS27183-42	WASHER, FLAT UOC: APC, AP6, AP7	4
19	PAOZZ	96906	MS27183-10	WASHER, FLAT UOC: AP8	4
20	PAOZZ	96906	MS35333-39	WASHER, LOCK UOC: APC, AP6, AP7	4
20	PAOZZ	96906	MS35333-40	WASHER, LOCK UOC: AP8	8
21	PAOZZ	96906	MS35206-267	SCREW, MACHINE UOC: APC, AP6, AP7	4
21	PAOZZ	96906	MS35206-279	SCREW, MACHINE UOC: AP8	8
22	PAOZZ	19207	12349696	PROTECTOR, ELECTRICAL UOC: APC, AP6, AP7, AP8	1
23	PAOZZ	19207	7766534	LEAD, ELECTRICAL UOC: APC, AP6, AP7, AP8	1

SECTION II

TM 9-2350-277-24P

(1) ITEM NO	(2) SMR CODE	(3) CAGE	(4) PART NUMBER	(5) DESCRIPTION AND USABLE ON CODE (UOC)	(6) QTY
				GROUP 67 PRECISION INSTRUMENTS AND GROUP 6715 SPECIAL ELECTRONIC SYSTEMS, MECHANICAL, ELECTRICAL, TESTING EQUIPMENT, MOUNTED OR ELECTRONIC PORTABLE FIG. 433 STE-ICE INSTALLATION, CONTINUED (M113A3, M1059A3, M901A3, M58)	
24	PAOZZ	96906	MS51922-17	NUT, SELF-LOCKING, HE UOC: APC, AP6, AP7, AP8	1
25	PAOZZ	96906	MS27183-14	WASHER, FLAT UOC: APC, AP6, AP7, AP8	2
26	PAOZZ	81349	M12133/1-6P	WASHER, SPRING TENSION UOC: APC, AP6, AP7	1
27	PAOZZ	96906	MS3367-4-9	STRAP, TIEDOWN, ELECT UOC: APC, AP6, AP7, AP8	2
28	PAOZZ	80204	B1821BH038C075N	SCREW, CAP, HEXAGON H UOC: APC, AP6, AP7	2
29	PAOZZ	96906	MS27183-57	WASHER, FLAT UOC: APC, AP6, AP7, AP8	2
30	PAOZZ	96906	MS21044N06	NUT, SELF-LOCKING, HE UOC: APC, AP6, AP7, AP8	4
31	PAOFF	19207	12354593	HIRING HARNESS, BRAN SEE FIG. 438 UOC: APC, AP6, AP7, AP8	1
32	PAOZZ	96906	MS21919WDG10	CLAMP, LOOP UOC: APC, AP6, AP7, AP8	4
33	PAOZZ	96906	MS21919WDG11	CLAMP, LOOP UOC: APC, AP6, AP7, AP8	2
34	PAOFF	19207	12354619	INTERCONNECTING GRO SEE FIG. 436 UOC: APC, AP6, AP7, AP8	1
35	PAOZZ	96906	MS15795-903	WASHER, FLAT UOC: APC, AP6, AP7	4
36	PAOZZ	96906	MS35333-40	WASHER, LOCK UOC: APC, AP6, AP7	4
37	PAOZZ	96906	MS35206-279	SCREW, MACHINE UOC: APC, AP6, AP7	4
38	PAOZZ	96906	MS35206-231	SCREW, MACHINE UOC: APC, AP6, AP7, AP8	4
39A	PAOZZ	96906	MS35489-40	GROMMET, NONMETALLIC UOC: AP8	1
398	PAOZZ	96906	MS35489-20	GROMMET, NONMETALLIC UOC: AP8	1
39C	PAOZZ	96906	MS35489-31	GROMMET, NONMETALLIC UOC: AP8	1
39D	PAOZZ	96906	MS35915-22	LEAD, STORAGE BATTE UOC: AP8	1
END OF FIGURE					

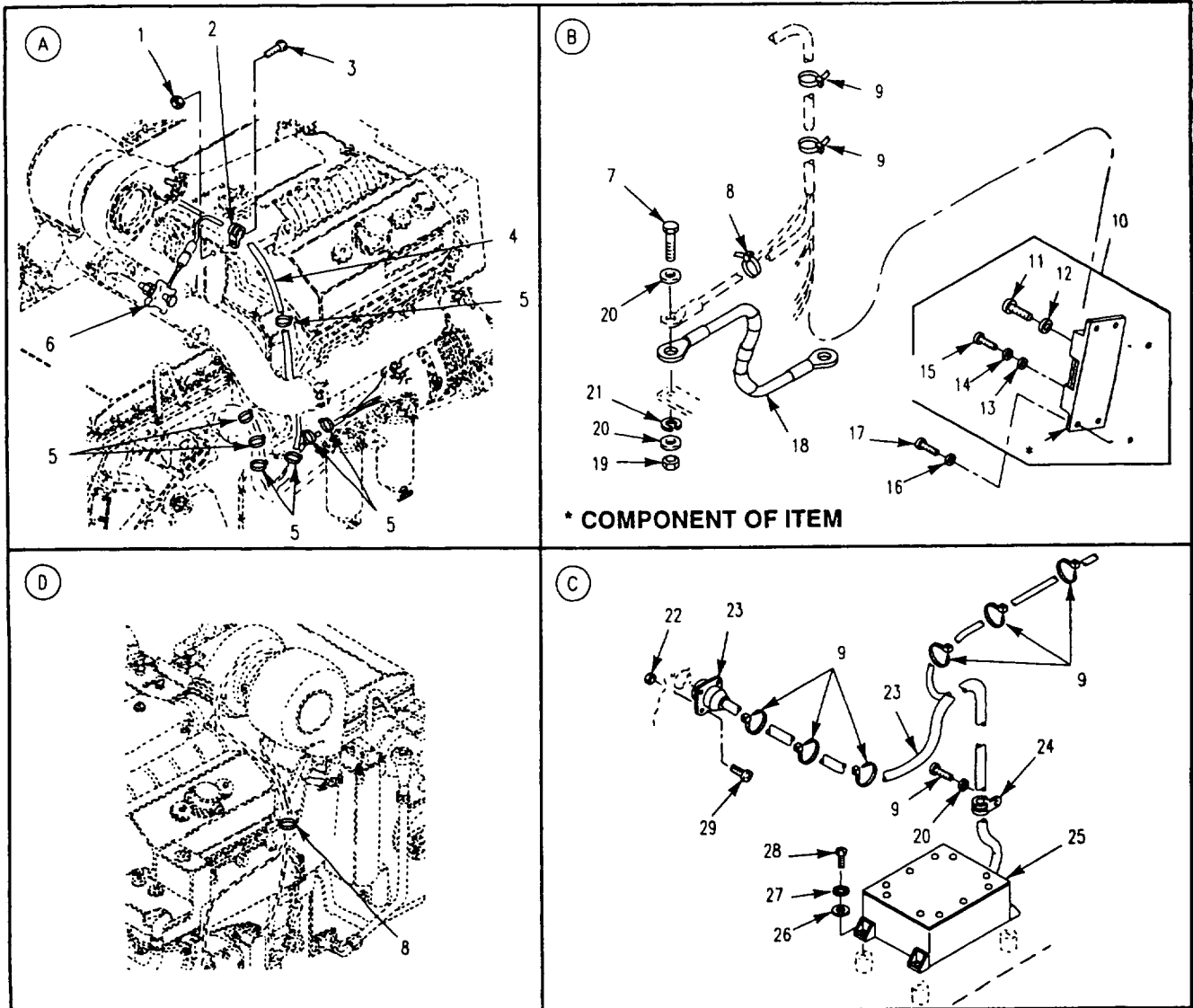
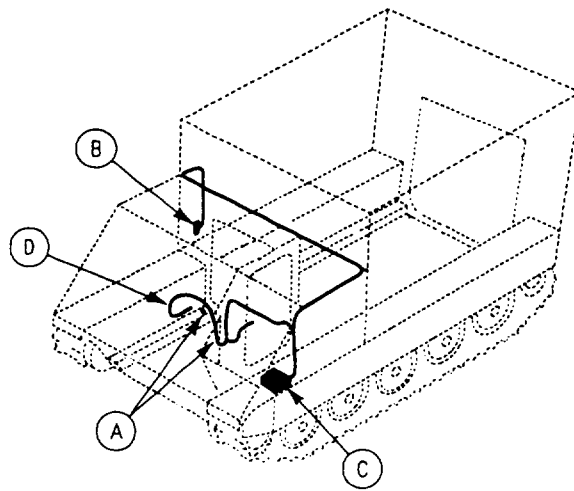

Figure 433A. STE-ICE Installation
(M1068A3, M577A3)

SECTION II

TM 9-2350-277-24P

(1) ITEM NO	(2) SMR CODE	(3) CAGE	(4) PART NUMBER	(5) DESCRIPTION AND USABLE ON CODE (UOC)	(6) QTY
				GROUP 6715 SPECIAL ELECTRONIC TESTING EQUIPMENT, MOUNTED OR PORTABLE CONTINUED FIG. 433A STE-ICE INSTALLATION (M577A3, M1068A3)	
1	PAOZZ	96906	MS21083N6	NUT, SELF-LOCKING, HE UOC: AP3, AP5	1
2	PAOZZ	96906	MS21333-123	CLAMP, LOOP UOC: AP3, AP5	1
3	PAOZZ	80204	B1821AH038F063N	SCREW, CAP, HEXAGON H UOC: AP3, AP5	1
4	PAOFF	19207	12354672	WIRING HARNESS, BRAN SEE FIG. 437 UOC: AP3, AP5	1
5	PAOZZ	96906	MS3367-2-9	STRAP, TIEDOWN, ELECT UOC: AP3, AP5	7
6	PAOZZ	19207	12258931-1	TACHOMETER, MECHANIC UOC: AP3, AP5	1
7	PAOZZ	80204	B1821BH038C125N	SCREW, CAP, HEXAGON H UOC: AP3, AP5	1
8	PAOZZ	96906	MS3367-4-9	STRAP, TIEDOWN, ELECT UOC: AP3, AP5	2
9	PAOZZ	96906	MS3367-7-0	STRAP, TIEDOWN, ELECT UOC: AP3, AP5	6
10	PAOZZ	19207	112349945-1	LEAD, ELECTRICAL..... UOC: AP3, AP5	1
11	PAOZZ	80204	B1821BH088C375N	SCREW, CAP, HEXAGON H UOC: AP3, AP5	4
12	PAOZZ	96906	MS35338-103	WASHER, LOCK UOC: AP3, AP5	4
13	PAOZZ	96906	MS15795-908	WASHER, FLAT UOC: AP3, AP5	2
14	PAOZZ	96906	MS35338-100	WASHER, LOCK UOC: AP3, AP5	2
15	PAOZZ	96906	MS35215-53	SCREW, MACHINE UOC: AP3, AP5	2
16	PAOZZ	96906	MS27183-10	WASHER, FLAT UOC: AP3, AP5	4
17	PAOZZ	180204	B1821BH025C100N	SCREW, CAP, HEXAGON H UOC: AP3, AP5	4
18	PAOZZ	19207	12258937-2	SHUNT, INSTRUMENT UOC: AP3, AP5	1
19	PAOZZ	96906	MS51922-17	NUT, SELF-LOCKING, HE UOC: AP3, AP5	1
20	PAOZZ	96906	MS27183-14	WASHER, FLAT UOC: AP3, AP5	2
21	PAOZZ	81349	M12133/1-6P	WASHER, SPRING TENS! UOC: AP3, AP5	1
22	PAOZZ	96906	MS21044N06	NUT, SELF-LOCKING, HE UOC: AP3, AP5	4
23	PAOFF	19207	12384173	HIRING HARNESS, BRA SEE FIG. 439 UOC: AP3, AP5	1
24	PAOZZ	96906	MS21919WDG11	CLAMP, LOOP UOC: AP3, AP5	2
25	PAOFF	19207	12354619	INTERCONNECTING GRO SEE FIG. 436 UOC: AP3, AP5	1
26	PAOZZ	96906	MS15795-903	WASHER, FLAT UOC: AP3, AP5	4
27	PAOZZ	96906	MS35333-40	WASHER, LOCK..... UOC: AP3, AP5	4

SECTION II

TM 9-2350-277-24P

(1) ITEM NO	(2) SMR CODE	(3) CAGE	(4) PART NUMBER	(5) DESCRIPTION AND USABLE ON CODE (UOC)	(6) QTY
				GROUP 6715 SPECIAL ELECTRONIC TESTING EQUIPMENT, MOUNTED OR PORTABLE CONTINUED FIG. 433A STE-ICE INSTALLATION CONTINUED (M577A3, M1068A3)	
28	PAOZZ	96906	MS35206-279	SCREW, MACHINE	4
29	PAOZZ	96906	MS35206-231	UOC: AP3, AP5 SCREW, MACHINE	4
				END OF FIGURE	

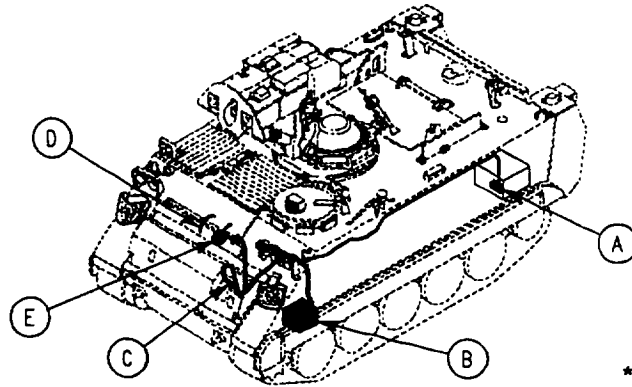

* COMPONENT OF ITEM

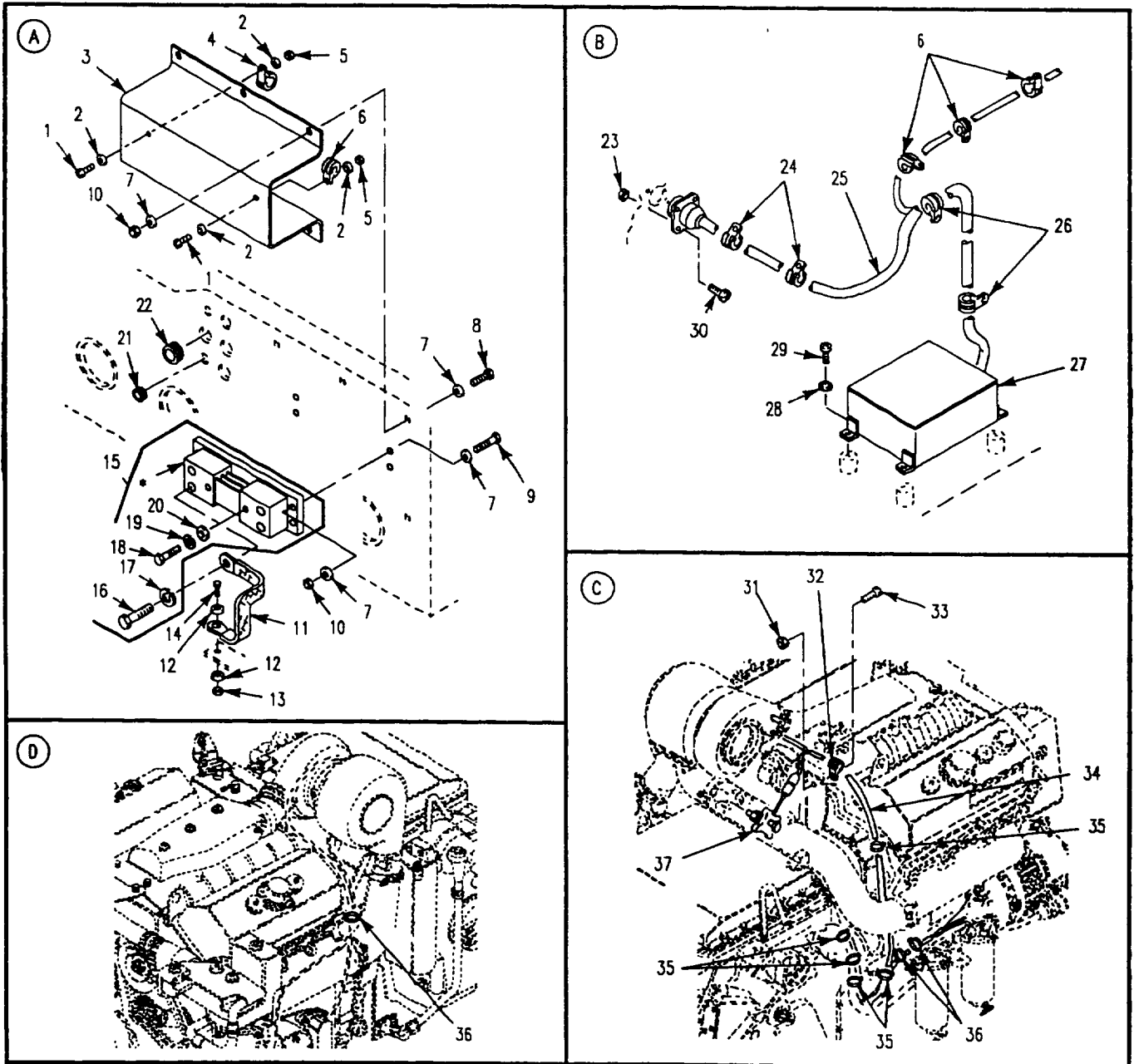

Figure 434. STE-ICE Installation
(M981A3)

SECTION II

TM 9-2350-277-24P

(1) ITEM NO	(2) SMR CODE	(3) CAGE	(4) PART NUMBER	(5) DESCRIPTION AND USABLE ON CODE (UOC)	(6) QTY
				GROUP 6715 SPECIAL ELECTRONIC TESTING EQUIPMENT, MOUNTED OR PORTABLE CONTINUED FIG. 434 STE-ICE INSTALLATION (M981A3)	
1	PAOZZ	96906	MS35206-263	SCREW, MACHINE..... UOC: AP1	2
2	PAOZZ	96906	MS27183 -8	WASHER, FLAT..... UOC: AP1	4
3	PAOZZ	19207	12369729	SHIELD, TEST..... UOC: AP1	1
4	PAOZZ	96906	MS21919WDG2	CLAMP, LOOP..... UOC: AP1	1
5	PAOZZ	96906	MS21044N3	NUT, SELF-LOCKING, HE..... UOC: AP1	2
6	PAOZZ	96906	MS21919WDG5	CLAMP, LOOP..... UOC: AP1	4
7	PAOZZ	96906	MS27183-10	WASHER, FLAT..... UOC: AP1	20
8	PAOZZ	80204	B1821BH025C088N	SCREW, CAP, HEXAGON H..... UOC: AP1	4
9	PAOZZ	80204	B1821BH038C113N	SCREW, CAP, HEXAGON H..... UOC: AP1	4
10	PAOZZ	96906	MS51922-1	NUT, SELF-LOCKING, HE..... UOC: AP1	10
11	PAOZZ	19207	7766534	LEAD, ELECTRICAL..... UOC: AP1	1
12	PAOZZ	96906	MS27183-14	WASHER, FLAT..... UOC: AP1	2
13	PAOZZ	96906	MS51922-17	NUT, SELF-LOCKING, HE..... UOC: AP1	1
14	PAOZZ	80204	B1821AH038C375N	SCREW, CAP, HEXAGON H..... UOC: AP1	1
15	PAOZZ	19207	12258937-2	SHUNT, INSTRUMENT..... UOC: AP1	1
16	PAOZZ	80204	B1821BH088C375N	SCREW, CAP, HEXAGON H..... UOC: AP1	4
17	PAOZZ	96906	MS35338-103	WASHER, LOCK..... UOC: AP1	4
18	PAOZZ	96906	MS35215-53	SCREW, MACHINE..... UOC: AP1	2
19	PAOZZ	96906	MS35338-100	WASHER, LOCK..... UOC: AP1	2
20	PAOZZ	96906	MS15795-908	WASHER, FLAT..... UOC: AP1	2
21	PAOZZ	96906	MS35489-31	GROMMET, NONMETALLIC..... UOC: AP1	1
22	PAOZZ	88044	AN931-12-17	GROMMET, NONMETALLIC..... UOC: AP1	1
23	PAOZZ	96906	MS21044N06	NUT, SELF-LOCKING, HE..... UOC: AP1	4
24	PAOZZ	96906	MS21919WDG10	CLAMP, LOOP..... UOC: AP1	2
25	PAOFF	19207	12354593	WIRING HARNESS, BRAN SEE FIG. 438..... UOC: AP1	1
26	PAOZZ	96906	MS21919WDG11	CLAMP, LOOP..... UOC: AP1	2
27	PAOFF	19207	12354619	INTERCONNECTING GRO SEE FIG. 436..... UOC: AP1	1

SECTION II

TM 9-2350-277-24P

(1) ITEM NO	(2) SMR CODE	(3) CAGE	(4) PART NUMBER	(5) DESCRIPTION AND USABLE ON CODE (UOC)	(6) QTY
				GROUP 6715 SPECIAL ELECTRONIC TESTING EQUIPMENT, MOUNTED OR PORTABLE CONTINUED FIG. 434 STE-ICE INSTALLATION, CONTINUED (M981A3)	
28	PAOZZ	96906	MS35333-40	WASHER, LOCK UOC: AP1	4
29	PAOZZ	96906	MS35206-279	SCREW, MACHINE UOC: AP1	4
30	PAOZZ	96906	MS35206-231	SCREW, MACHINE..... UOC: AP1	4
31	PAFZZ	96906	MS21083N06	NUT, SELF-LOCKING, HE UOC: AP1	1
32	PAOZZ	96906	MS21333-123	CLAMP, LOOP UOC: AP1	1
33	PAOZZ	80204	B1821BH038F063N	SCREW, CAP, HEXAGON H UOC: AP1	1
34	PAOFF	19207	12354672	WIRING HARNESS, BRAN SEE FIG. 437 UOC: AP1	1
35	PAOZZ	96906	MS3367-2-9	STRAP, TIEDOWN, ELECT UOC: AP1	5
36	PAOZZ	96906	MS3367-4-9	STRAP, TIEDOWN, ELECT UOC: AP1	3
37	PAOZZ	19207	12258931-1	TACHOMETER, MECHANIC UOC: AP1	1
END OF FIGURE					

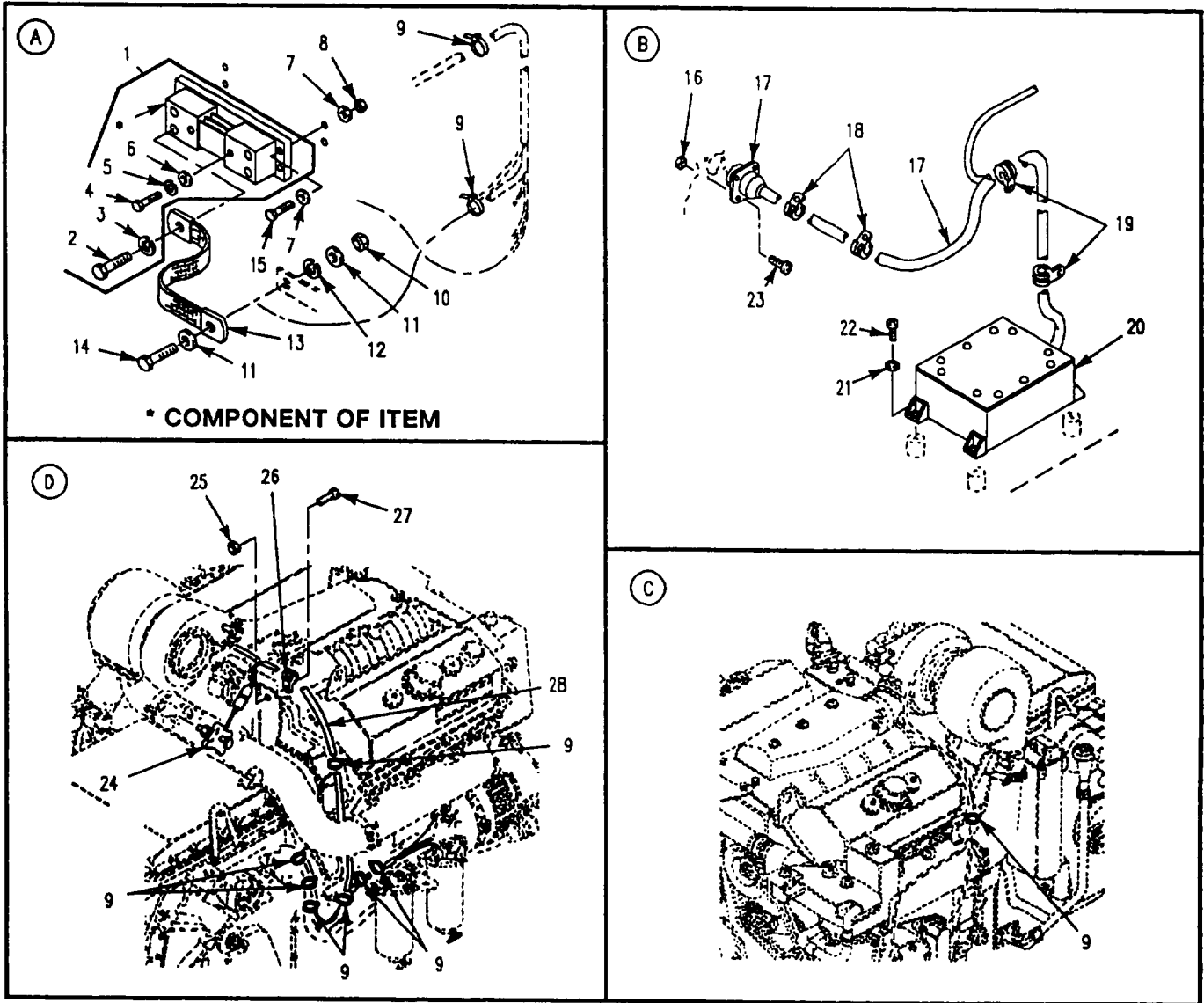
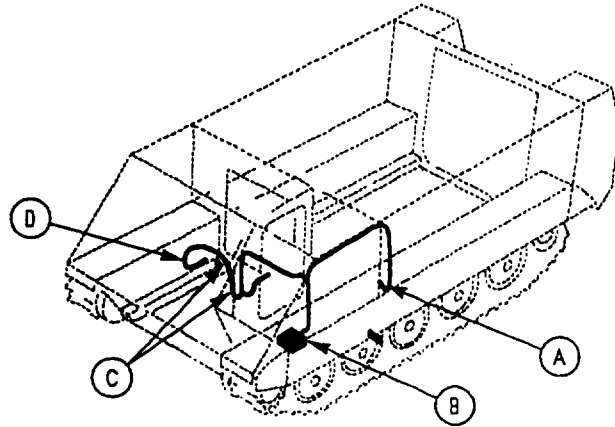

Figure 435. STE-ICE Installation
(M1064A3)

SECTION II

TM 9-2350-277-24P

(1) ITEM NO	(2) SMR CODE	(3) CAGE	(4) PART NUMBER	(5) DESCRIPTION AND USABLE ON CODE (UOC)	(6) QTY
				GROUP 6715 SPECIAL ELECTRONIC TESTING EQUIPMENT, MOUNTED OR PORTABLE CONTINUED FIG. 435 STE-ICE INSTALLATION (M1064A3)	
1	PAOZZ	19207	12258937-2	SHUNT, INSTRUMENT..... UOC: AP2	1
2	PAOZZ	80204	B1821BH088C375N	.SCREW, CAP, HEXAGON H..... UOC: AP2	4
3	PAOZZ	96906	MS35338-103	.WASHER, LOCK..... UOC: AP2	4
4	PAOZZ	96906	MS35215-53	.SCREW, MACHINE..... UOC: AP2	2
5	PAOZZ	96906	MS35338-100	.WASHER, LOCK..... UOC: AP2	2
6	PAOZZ	96906	MS15795-908	.WASHER, FLAT..... UOC: AP2	2
7	PAOZZ	96906	MS27183-10	WASHER, FLAT..... UOC: AP2	8
8	PAOZZ	96906	MS51922-1	NUT, SELF-LOCKING, HE..... UOC: AP2	4
9	PAOZZ	96906	MS3367-7-0	STRAP, TIEDOWN, ELECT..... UOC: AP2	V
10	PAOZZ	96906	MS51922-17	NUT, SELF-LOCKING, HE..... UOC: AP2	1
11	PAOZZ	96906	MS27183-14	WASHER, FLAT..... UOC: AP2	2
12	PAOZZ	81349	M12133/1-6P	WASHER, SPRING TENS..... UOC: AP2	1
13	PAOZZ	19207	12350256-4	LEAD, ELECTRICAL..... UOC: AP2	1
14	PAOZZ	80204	B1821AH038C125N	SCREW, CAP, HEXAGON H..... UOC: AP2	1
15	PAOZZ	80204	B1821BH025C113N	SCREW, CAP, HEXAGON H..... UOC: AP2	4
16	PAOZZ	96906	MS21044N06	NUT, SELF-LOCKING, HE..... UOC: AP2	4
17	PAOFF	19207	12354593-1	WIRING HARNESS, BRAN SEE FIG. 438..... UOC: AP2	1
18	PAOZZ	96906	MS21919WDG10	CLAMP, LOOP..... UOC: AP2	2
19	PAOZZ	96906	MS21919WDG11	CLAMP, LOOP..... UOC: AP2	2
20	PAOFF	19207	12354619	INTERCONNECTING GRO SEE FIG. 436..... UOC: AP2	1
21	PAOZZ	96906	MS35333-40	WASHER, LOCK..... UOC: AP2	4
22	PAOZZ	96906	MS35206-279	SCREW, MACHINE..... UOC: AP2	4
23	PAOZZ	96906	MS35206-231	SCREW, MACHINE..... UOC: AP2	4
24	PAOZZ	19207	12258931-1	TACHOMETER, MECHANIC..... UOC: AP2	1
25	PAOZZ	96906	MS21083N6	NUT, SELF-LOCKING, HE..... UOC: AP2	1
26	PAOZZ	96906	MS21333-123	CLAMP, LOOP..... UOC: AP2	1
27	PAOZZ	80204	B1821BH038F063N	SCREW, CAP, HEXAGON H..... UOC: AP2	1
28	PAOFF	19207	12354672	WIRING HARNESS, BRAN SEE FIG. 437..... UOC: AP2	1
END OF FIGURE					

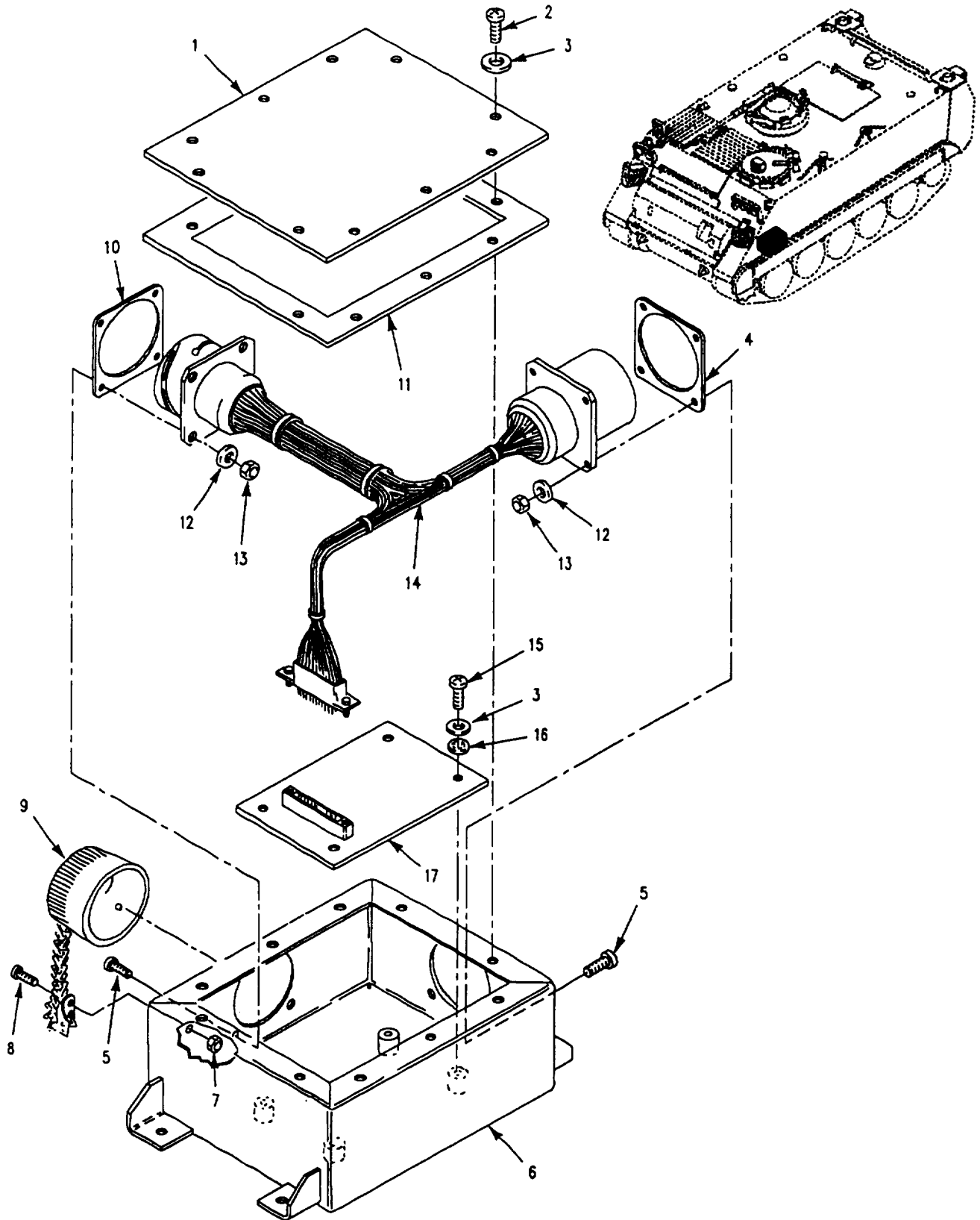

Figure 436. Distribution Box, STE-ICE

SECTION II

TM 9-2350-277-24P

(1) ITEM NO	(2) SMR CODE	(3) CAGE	(4) PART NUMBER	(5) DESCRIPTION AND USABLE ON CODE (UOC)	(6) QTY
				GROUP 6715 SPECIAL ELECTRONIC TESTING EQUIPMENT, MOUNTED OR PORTABLE CONTINUED FIG. 436 DISTRIBUTION BOX, STE-ICE	
1	PAFZZ	19207	12350298	COVER, ACCESS.....	1
2	PAFZZ	96906	MS35206-264	SCREW, MACHINE.....	10
3	PAFZZ	96906	MS27183-42	WASHER, FLAT.....	14
4	PAFZZ	96906	MS52000-10	GASKET.....	1
5	PAFZZ	96906	MS35190-239	SCREW, MACHINE.....	8
6	XAFZZ	19207	12354587	JUNCTION BOX.....	1
7	PAFZZ	96906	MS21083N3	NUT, SELF-LOCKING, HE.....	1
8	PAFZZ	96906	MS35207-264	SCREW, MACHINE.....	1
9	PAFZZ	19207	12258943	COVER, ELECTRICAL CO.....	1
10	PAFZZ	96906	MS52000-12	GASKET.....	1
11	PAFZZ	19207	12350300	GASKET.....	1
12	PAFZZ	96906	MS15795-903	WASHER, FLAT.....	8
13	PAFZZ	96906	MS21083N06	NUT, SELF-LOCKING, HE.....	8
14	PAFZZ	19207	12354594	WIRING HARNESS, BRAN.....	1
15	PAFZZ	96906	MS35206-262	SCREW, MACHINE.....	4
16	PAFZZ	96906	MS35333-39	WASHER, LOCK.....	4
17	PAFZZ	19207	12354615	CIRCUIT CARD ASSEMB.....	1
				END OF FIGURE	

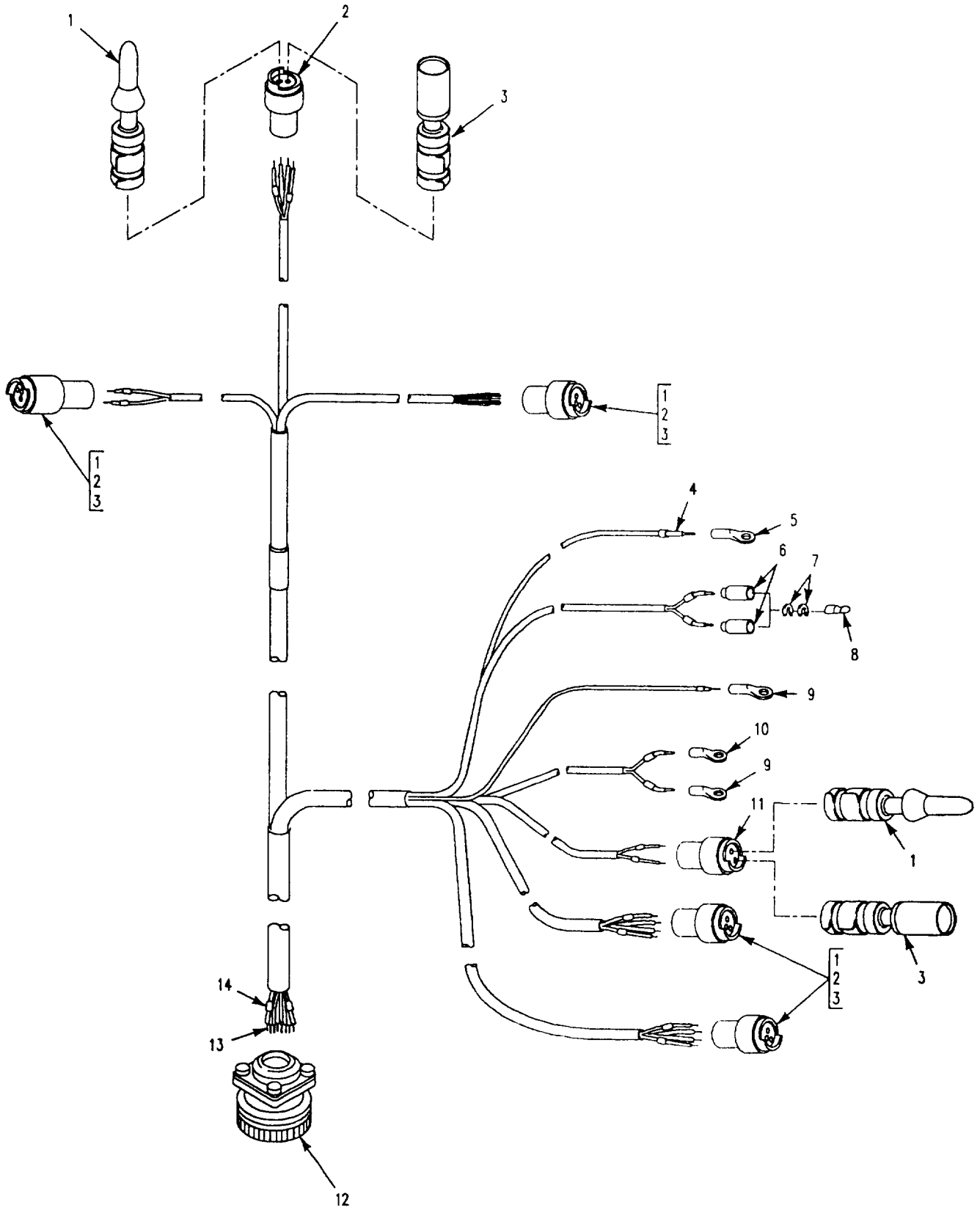

Figure 437. Wiring Harness, STE-ICE

SECTION II

TM 9-2350-277-24P

(1) ITEM NO	(2) SMR CODE	(3) CAGE	(4) PART NUMBER	(5) DESCRIPTION AND USABLE ON CODE (UOC)	(6) QTY
				GROUP 6715 SPECIAL ELECTRONIC TESTING EQUIPMENT, MOUNTED OR PORTABLE CONTINUED FIG. 437 WIRING HARNESS, STE-ICE	
1	PAFZZ	19207	12258939-1	PIN, GROOVED, HEADLESS.....	10
2	PAFZZ	19207	12258940-4	CONNECTOR, PLUG, ELEC	4
3	PAFZZ	19207	12258939-2	CONTACT, ELECTRICAL	10
4	MOOZZ	81349	M81044/9-16-9	WIRE, ELECTRICAL MAKE FROM WIRE, P/N M81044/9-16-9	V
				UOC: APC, AP1, AP2, AP6, AP7, AP8	
5	PAOZZ	96906	MS20659-127	TERMINAL , LUG.....	1
6	PAOZZ	19207	8724495	SHELL, ELECTRICAL CU	2
7	PAOZZ	19207	8724497	WASHER, SLOTTED	2
8	PAOZA	96906	MS27148-3	CONTACT, ELECTRICAL.....	2
9	PAOZZ	96906	MS20659-164	TERMINAL, LUG.....	2
10	PAOZZ	96906	MS20659-104	TERMINAL, LUG	1
11	PAOZZ	19207	12258940-2	CONNECTOR BODY, PLUG	2
12	PAFZZ	96906	MS3106R28-15P	CONNECTOR, PLUG, ELEC	1
13	MFFZZ	81349	M81044/9-20-9	HIRE, ELECTRICAL MAKE FROM WIRE, P/N M81044/9-20-9	V
14	MFFZZ	81349	M27500-20ML2T08	CABLE, SPECIAL PURPO MAKE FROM WIRE, P/N M27500-20ML2T08	V
				END OF FIGURE	

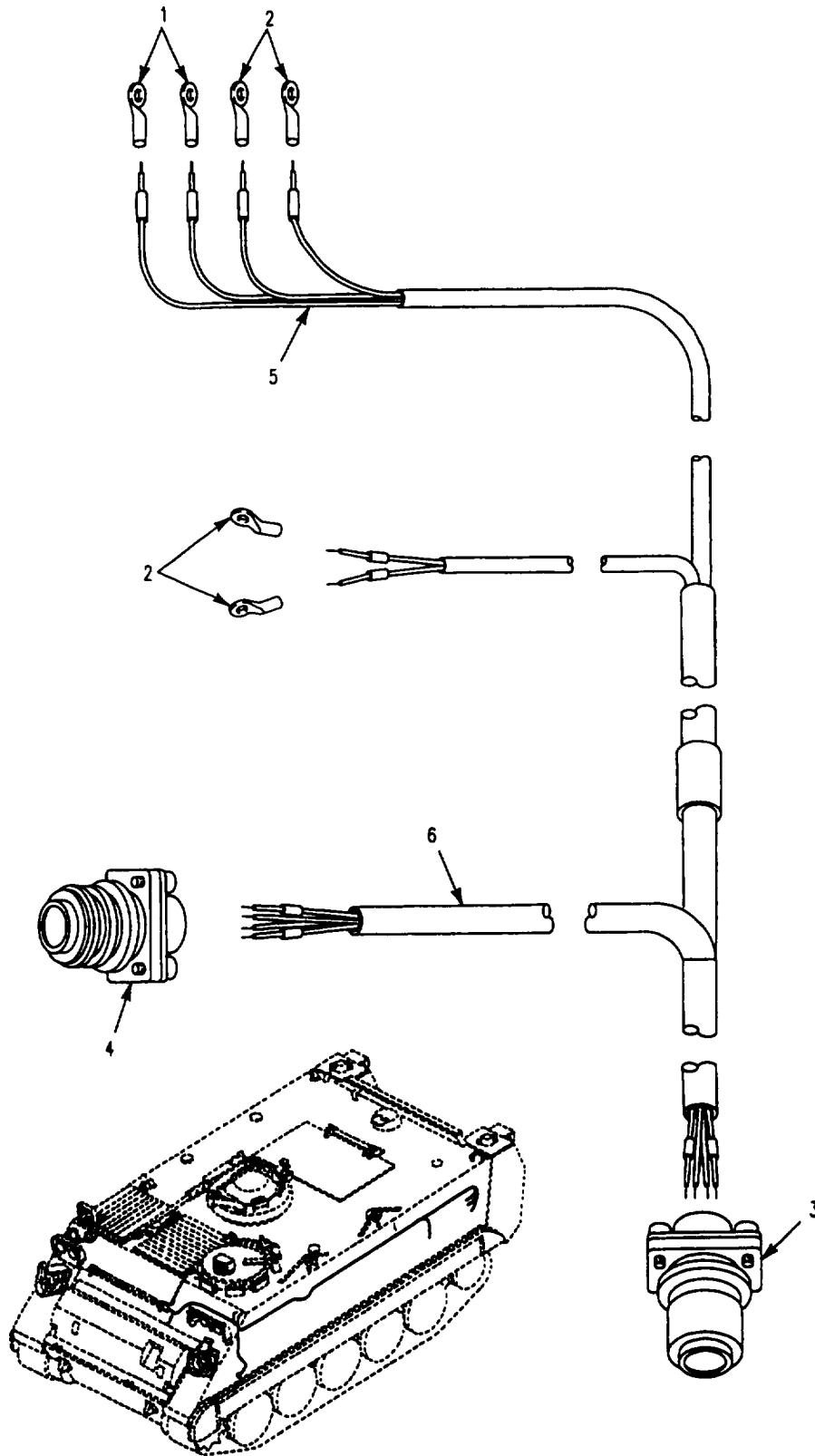

Figure 438. Wiring Harness, Crew Compartment
(M1059A3, M1064A3, M113A3, M58, M901A3, M981A3)

SECTION II

TM 9-2350-277-24P

(1) ITEM NO	(2) SMR CODE	(3) CAGE	(4) PART NUMBER	(5) DESCRIPTION AND USABLE ON CODE (UOC)	(6) QTY
				GROUP 6715 SPECIAL ELECTRONIC TESTING EQUIPMENT, MOUNTED OR PORTABLE CONTINUED FIG. 438 HIRING HARNESS COMPARTMENT (M113A3, M1059A3, M1064A3, M901A3, M981A3, M58)	
1	PAOZZ	96906	MS20659-104	TERMINAL, LUG..... UOC: APC, AP1, AP2, AP6, AP7, AP8	2
2	PAOZZ	96906	MS20659-127	TERMINAL, LUG..... UOC: APC, AP1, AP2, AP6, AP7, AP8	4
3	PAFZA	96906	MS3450W28-15S	CONNECTOR, RECEPTACL..... UOC: APC, AP1, AP2, AP6, AP7, AP8	1
4	PAFZZ	96906	MS3456W28-21S	CONNECTOR, PLUG, ELEC..... UOC: APC, AP1, AP2, AP6, AP7, AP8	1
5	MOOZZ	81349	M81044/9-16-9	HIRE, ELECTRICAL MAKE FROM HIRE, P/N M81044/9-16-9..... UOC: APC, AP1, AP2, AP6, AP7, AP8	V
6	MFFZZ	81349	M81044/9-20-9	HIRE, ELECTRICAL MAKE FROM HIRE, P/N M81044/9-20-9..... UOC: APC, AP1, AP2, AP6, AP7, AP8	V
				END OF FIGURE	

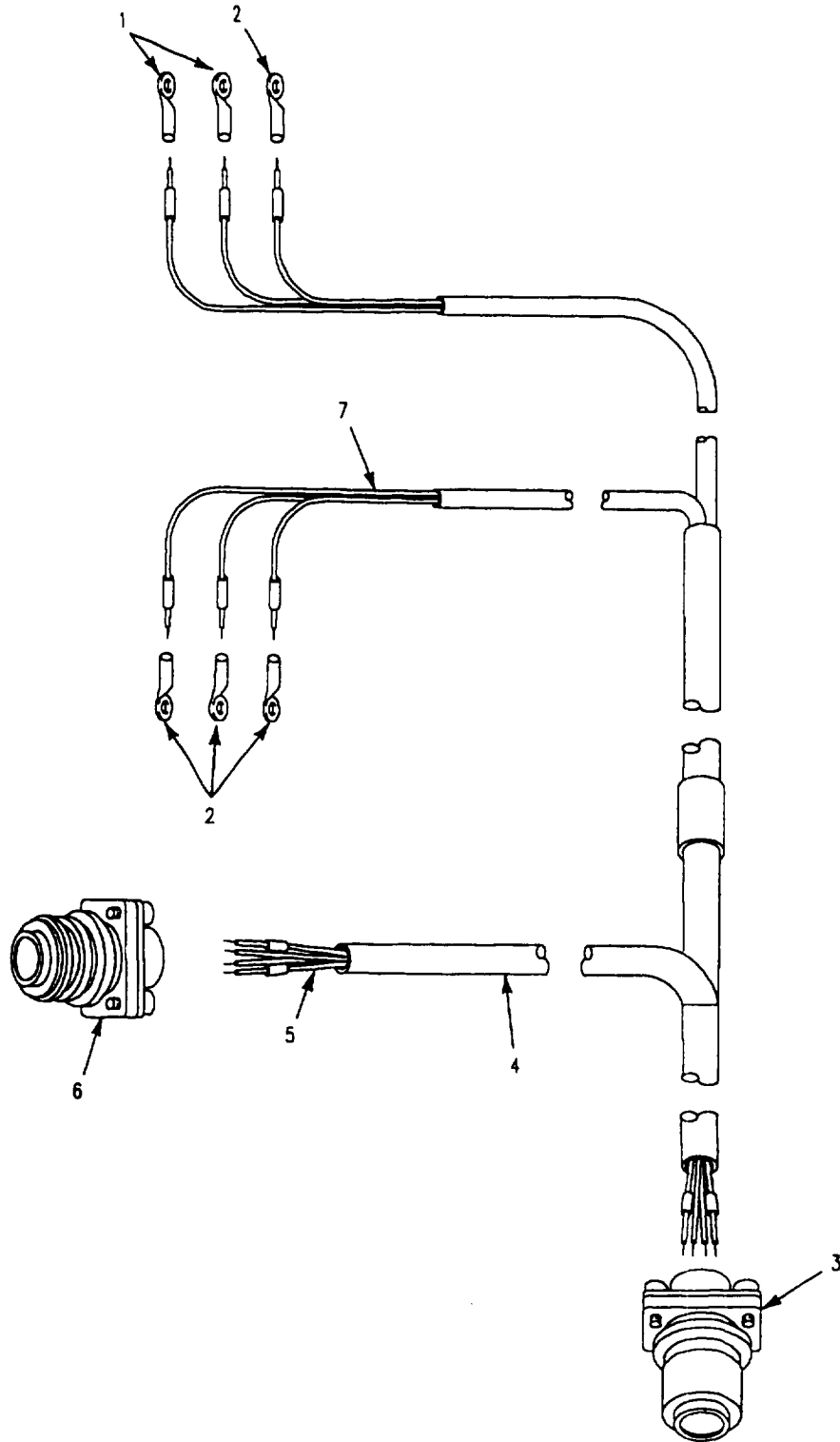

Figure 439. Wiring Harness, STE-ICE
(M1068A3, M577A3)

SECTION II

TM 9-2350-277-24P

(1) ITEM NO	(2) SMR CODE	(3) CAGE	(4) PART NUMBER	(5) DESCRIPTION AND USABLE ON CODE (UOC)	(6) QTY
				GROUP 6715 SPECIAL ELECTRONIC TESTING EQUIPMENT, MOUNTED OR PORTABLE, CONTINUED FIG. 439 HIRING HARNESS-STE-ICE (M577A3, M1068A3)	
1	PAOZZ	6906	MS20659 -104	TERMINAL, LUG..... UOC: AP3, AP5	2
2	PAOZZ	9606	MS20659-127	TERMINAL, LUG..... UOC: AP3, AP5	4
3	PAFZA	96006	MS3450W28-15S	CONNECTOR, RECEPTACL..... UOC: AP3, AP5	1
4	PAOZZ	81349	M27500-20ML2T08	CABLE, SPECIAL PURPO MAKE FROM MAKE WIRE, P/N M27500-..... 20ML2T08 UOC: AP3	4
5	MFFZZ	81349	M81044/9-20-9	WIRE, ELECTRICA MAKE FROM WIRE, P/N M81044/9-20-9..... UOC: AP3, AP5	V
6	PAFZZ	96906	MS3456W28-21S	CONNECTOR, PLUG..... UOC: AP3, AP5	1
7	MOOZZ	81349	M81044/9-16-9	WIRE, ELECTRICAL MAKE FROM WIRE, P/N M81044/9-16-9..... UOC: AP3, AP5	V
END OF FIGURE					

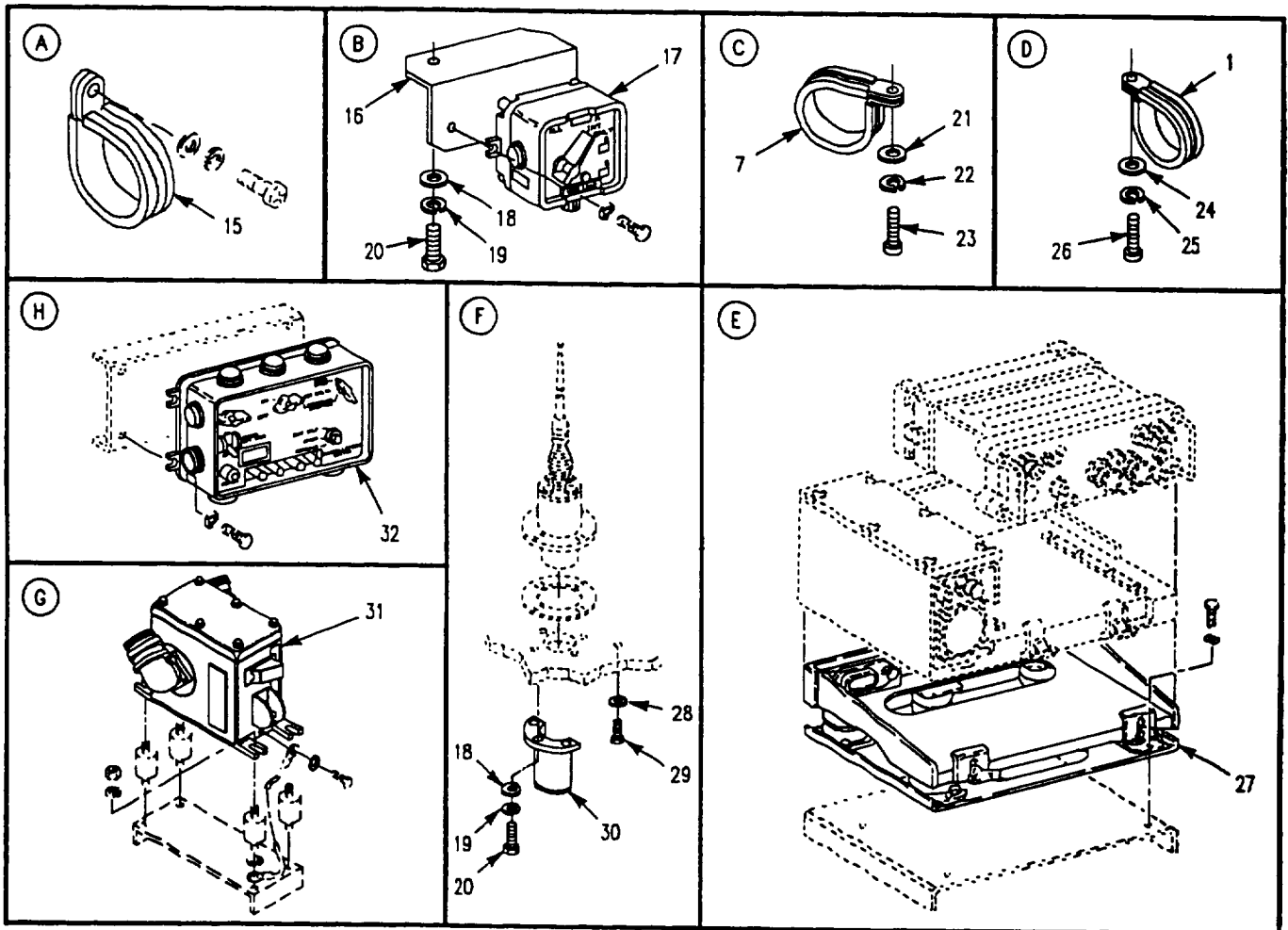
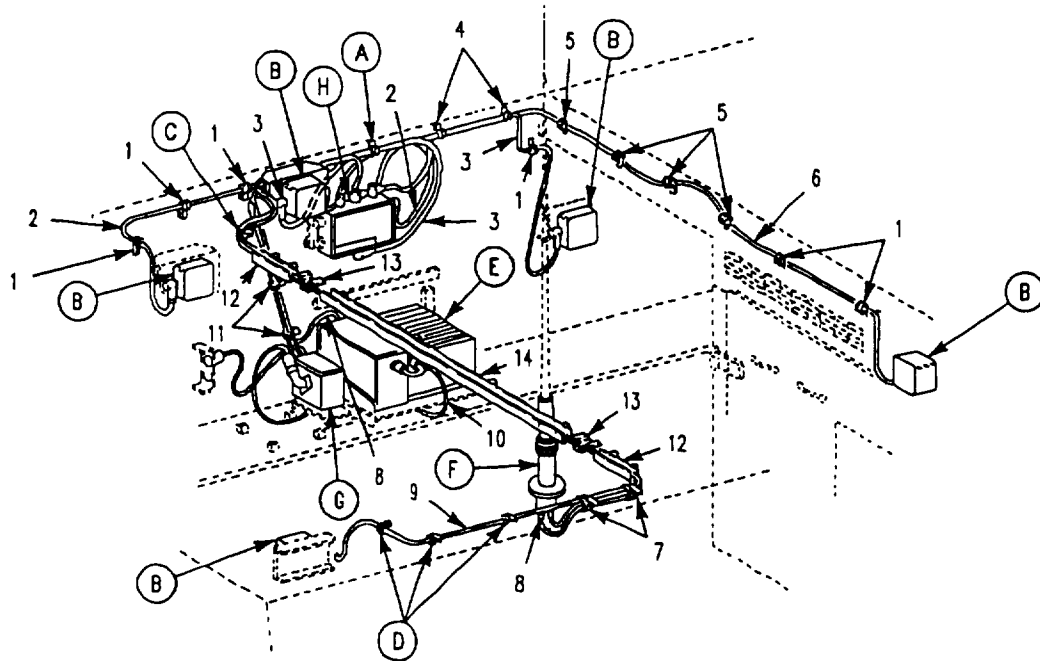

Figure 440. Communication System and Mounting Hardware (M901A3)

SECTION II

TM 9-2350-277-24P

(1) ITEM NO	(2) SMR CODE	(3) CAGE	(4) PART NUMBER	(5) DESCRIPTION AND USABLE ON CODE (UOC)	(6) QTY
				GROUP 68 WARNING, SCANNING AND GROUP 6809 RADIO TELEPHONE SYSTEM FIG. 440 COMMUNICATION SYSTEM AND SIGNALING DEVICES AND NAVIGATIONAL INSTRUMENTS MOUNTING HARDWARE (M901A3)	
1	PAOZZ	96906	MS21919WDG8	CLAMP, LOOP UOC: AP7	10
2	PAOZZ	80063	SMD415553-5FT	CABLE ASSEMBLY, SPEC UOC: AP7	2
3	PAOZZ	80063	SMD415553-4FT	CABLE ASSEMBLY, SPEC UOC: AP7	2
4	PAOZZ	96906	MS21919WDG15	CLAMP, LOOP UOC: AP7	2
5	PAOZZ	96906	MS9352-07	CLAMP, LOOP UOC: AP7	4
6	PAOZZ	80063	SMD415553-9FT	CABLE ASSEMBLY, SPEC UOC: AP7	1
7	PAOZZ	96906	MS9352-11	CLAMP, LOOP UOC: AP7	3
8	PAOZZ	80063	SMD415552-20FT	CABLE ASSEMBLY, SPEC UOC: AP7	1
9	PAOZZ	80063	SMD415553-17FT	CABLE ASSEMBLY, SPEC UOC: AP7	1
10	PAOZZ	80063	SMD415563-20FT	CABLE ASSEMBLY, RAD I UOC: AP7	1
11	PAOZZ	96906	MS21919WDG20	CLAMP, LOOP UOC: AP7	1
12	PAOZZ	19207	12266062	PROTECTOR, ELECTRICA SEE FIG. 110, ITEM 8 UOC: AP7	2
13	PAOZZ	19207	12266059	PROTECTOR, ELECTRICA UOC: AP7	1
14	PAOZZ	19207	12266057	PROTECTOR, ELECTRICA UOC: AP7	2
15	PAOZZ	96906	MS21919WDG12	CLAMP, LOOP UOC: AP7	2
16	PAOZZ	20418	676263-3	BRACKET, ANGLE UOC: AP7	1
17	PAOFF	80063	SMD415261	CONTROL , INTERCOMMUN UOC: AP7	5
18	PAOZZ	88044	AN960-416	WASHER, FLAT UOC: AP7	9
19	PAOZZ	96906	MS35338-44	WASHER, LOCK UOC: AP7	9
20	PAOZZ	96906	MS51957-80	SCREW, MACHINE UOC: AP7	1
21	PAOZZ	96906	MS15795-810	WASHER, FLAT UOC: AP7	10
22	PAOZZ	96906	MS35338-139	WASHER, LOCK UOC: AP7	11
23	PAOZZ	96906	MS51957-63	SCREW, MACHINE UOC: AP7	3
24	PAOZZ	78553	AN960-10C	WASHER, FLAT UOC: AP7	3
25	PAOZZ	96906	MS35338-138	WASHER, LOCK UOC: AP7	3
26	PAOZZ	80204	B1821AH025C075N	SCREW, CAP, HEXAGON H UOC: AP7	17
27	PAOFF	80063	SM-D-415990	MOUNTING, FOR REPAIR: TM 11-5820-498-12 UOC: AP7	4
28	PAOZZ	96906	MS35335-34	WASHER, LOCK UOC: AP7	1

SECTION II

TM 9-2350-277-24P

(1) ITEM NO	(2) SMR CODE	(3) CAGE	(4) PART NUMBER	(5) DESCRIPTION AND USABLE ON CODE (UOC)	(6) QTY
				GROUP 68 WARNING, SCANNING AND GROUP 6809 RADIO TELEPHONE SYSTEM FIG. 440 COMMUNICATION SYSTEM AND, CONTINUED SIGNALING DEVICES AND NAVIGATIONAL INSTRUMENTS MOUNTING HARDWARE (M901A3)	
29	PAOZZ	80204	B1821BH031C050N	BOLT, MACHINE	1
				UOC: AP7	
30	PAOZZ	19207	12265983	PLATE, MOUNTING, ANTE	1
				UOC: AP7	
31	XCOHH	80063	SM-D-745201	FILTER, RADIO FREQU FOR REPAIR REFER TO: TM 11-5915-224-24P	1
				UOC: AP7	
32	PAOFF	80063	SMD415276	AMPLIFIER FOR REPAIR: TM 11-5820-401-12.....	1
				UOC: AP7	
				END OF FIGURE	

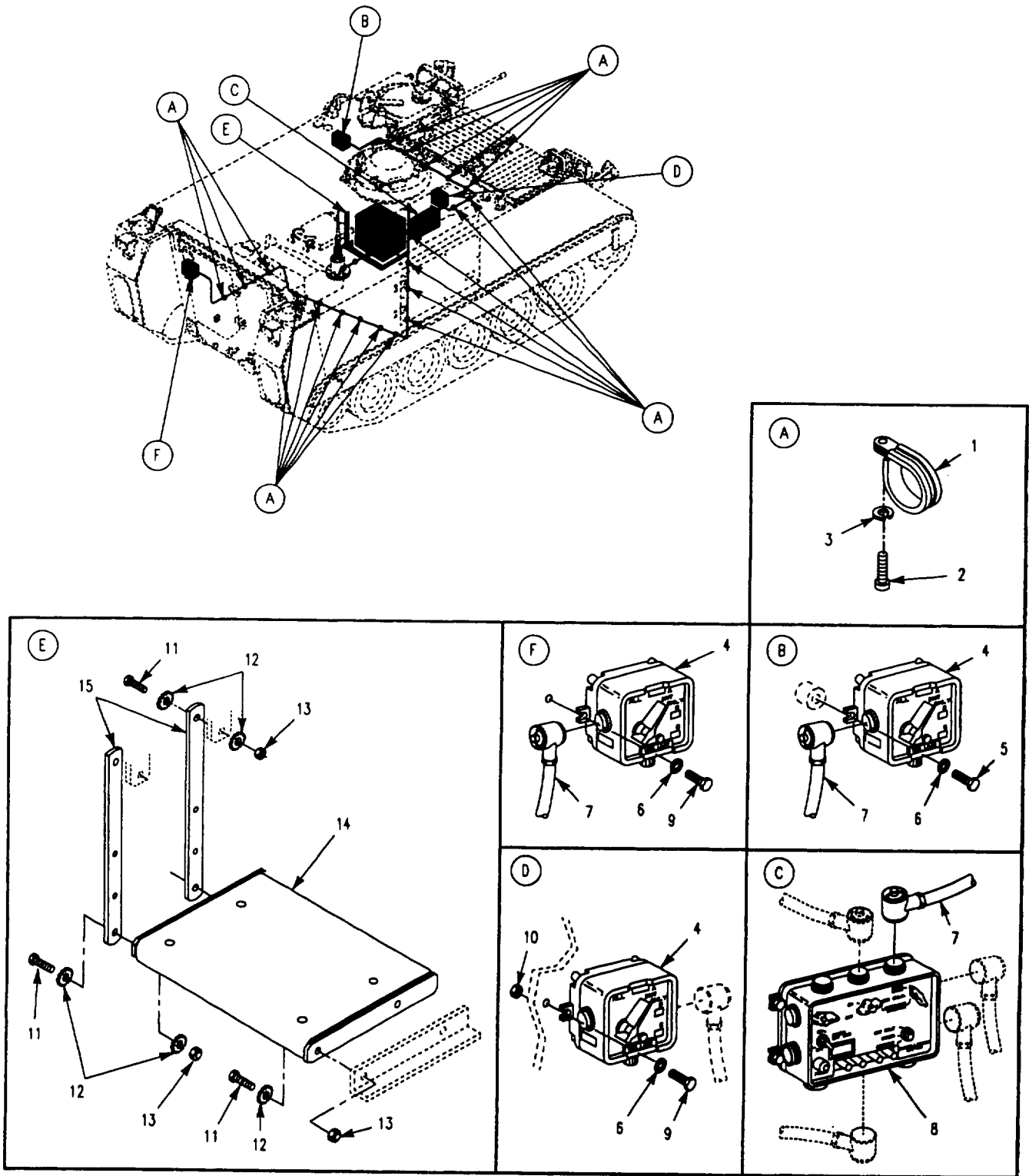
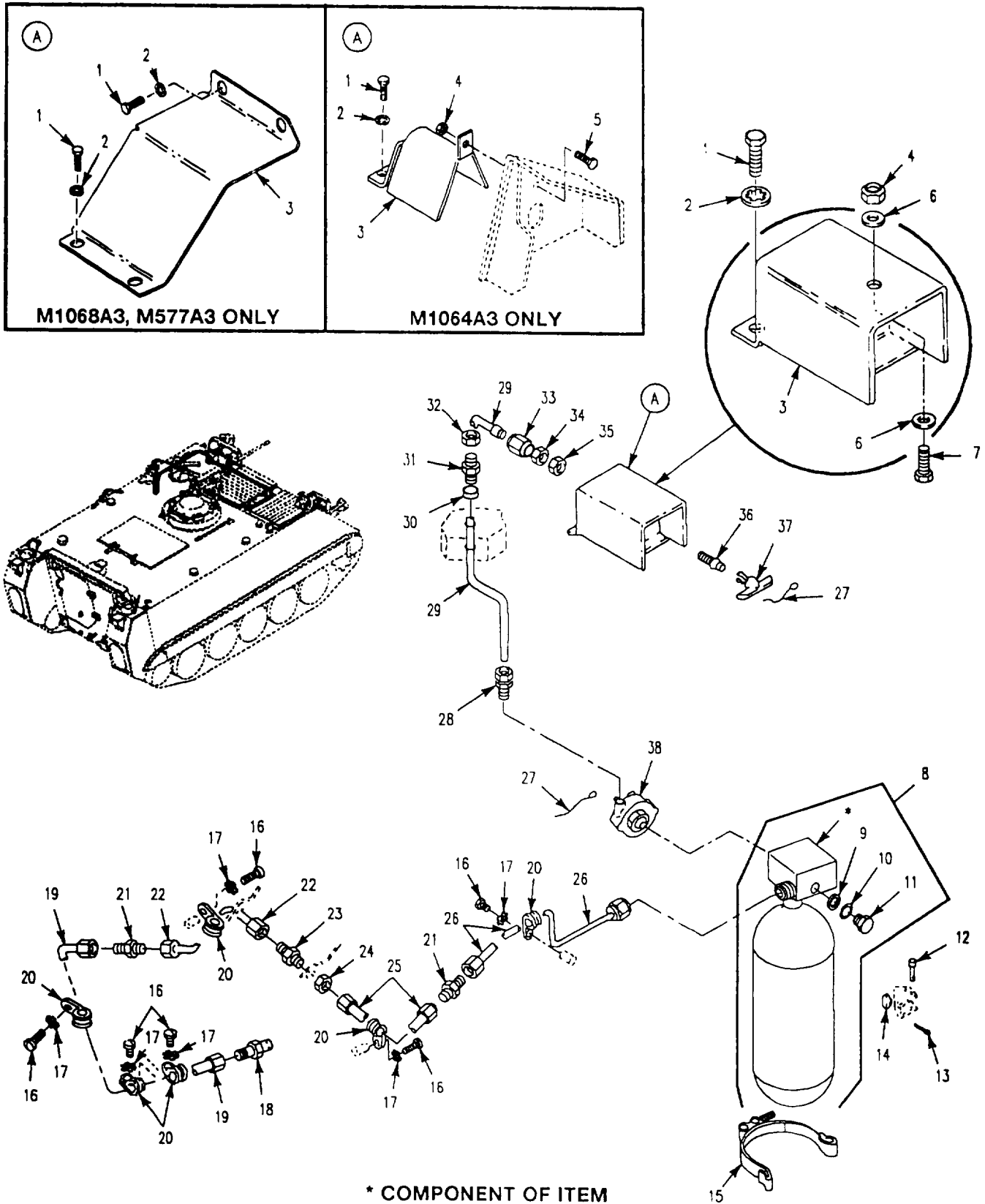

Figure 440A. Communication Installation (M58)

SECTION II

TM 9-2350-277-24P

(1) ITEM NO	(2) SMR CODE	(3) CAGE	(4) PART NUMBER	(5) DESCRIPTION AND USABLE ON CODE (UOC)	(6) QTY
				GROUP 6809 RADIO TELEPHONE SYSTEM CONTINUED FIG. 440A COMMUNICATION INSTALLATION (M58)	
1	PAOZZ	96906	MS21919WDG15	CLAMP, LOOP UOC: AP8	23
2	PAOZZ	96906	MS51958-67	SCREW, MACHINE UOC: AP8	23
3	PAOZZ	96906	MS35338-138	WASHER, LOCK UOC: AP8	23
4	PAOFF	80063	C2298VRC	CONTROL, INTERCOMMUN UOC: AP8	3
5	PAOZZ	80204	B1821BH031F50N	SCREW, CAP, HEXAGON H UOC: AP8	2
6	PAOZZ	96906	MS45904-72	WASHER, LOCK UOC: AP8	8
7	PAOZZ	80063	SMD415553-16FT	CABLE ASSEMBLY, SPEC UOC: AP8	2
8	PAOFF	07843	AM1780VRC	AMPLIFIER, AUDIO FRE, FOR REPAIR: TM 11-5820-401-12 UOC: AP8	1
9	PAOZZ	80204	B1821BH031F100N	SCREW, CAP, HEXAGON H UOC: AP8	4
10	PAOZZ	96906	MS35690-522	NUT, PLAIN, HEXAGON UOC: AP8	2
11	PAOZZ	80204	B1821BH038C150N	SCREW, CAP, HEXAGON H UOC: AP8	6
12	PAOZZ	96906	MS45904-26	WASHER, LOCK UOC: AP8	10
13	PAOZZ	96906	MS51922-17	NUT, SELF-LOCKING, HE UOC: AP8	6
14	PAOZZ	19207	12408499	RACK UOC: AP8	1
15	PAOZZ	19207	10918003	HANGER, STRAP UOC: AP8	2
END OF FIGURE					



* COMPONENT OF ITEM

Figure 441. Fire Extinguisher
 (M1064A3, M1068A3, M113A3, M577A3, M901A3)

SECTION II

TM 9-2350-277-24P

(1) ITEM NO	(2) SMR CODE	(3) CAGE	(4) PART NUMBER	(5) DESCRIPTION AND USABLE ON CODE (UOC)	(6) QTY
				GROUP 76 FIRE FIGHTING EQUIPMENT COMPONENTS GROUP 7639 FIXED FIRE FIGHTING EQUIPMENT (VEHICULAR) FIG. 441 FIRE EXTINGUISHER (M113A3, M1064A3, M577A3, M1068A3, M901A3)	
1	PAOZZ	80204	B1821BH038C075N	SCREW, CAP, HEXAGON UOC: ARC AP2, AP7	2
1	PAOZZ	80204	B1821BH038C075N	SCREW, CAP, HEXAGON H..... UOC: AP3, AP5	4
2	PAOZZ	96906	MS35333-42	WASHER, LOCK..... UOC: APC, AP2, AP6, AP7	2
2	PAOZZ	96906	MS35333-42	WASHER, LOCK..... UOC: AP3, AP5	4
3	PAOZZ	199207	10949485	SHIELD, FIRE..... UOC: APC, AP2, AP6	1
3	PAOZZ	19207	10932570	SHIELD, FIRE..... UOC: AP2	1
3	PAOZZ	19207	10917757	GUARD, HANDLE, FIRE E..... UOC: AP3, AP5	1
4	PAOZZ	96906	MS51922-1	NUT, SELF-LOCK..... UOC: APC, AP2, AP3, AP5, AP6, AP7	1
5	PAOZZ	80204	B1821BH038C075N	SCREW, CAP, HEXAGON, H..... UOC: AP5:	4
6	PAOZZ	96906	MS27183-9	WASHER, FLAT..... UOC: APC, AP2, AP3, AP5, AP6, AP7	2
7	PAOZZ	96906	MS90725-6	SCREW, CAP, HEXAGON, H..... UOC: APC, AP2, AP5, AP7	1
7	PAOZZ	80204	B1821BH025C100N	SCREW, CAP, HEXAGON H..... UOC: AP2	1
8	PAOFF	19207	10946814	CYLINDER, COMPRESSED..... UOC: APC, AP2, AP3, AP5, AP6, AP7	1
9	PAOZZ	19207	12357604	.DISK, VALVE..... UOC: APC, AP2, AP3, AP5, AP6, AP7	1
10	PAOZZ	99539	35053	.DISK, REPUTABLE..... UOC: APC, AP2, AP3, AP5, AP6, AP7	1
11	PAOZZ	99539	35362	.NUT, PLAIN, CASTELLAT..... UOC: APC, AP2, AP3, AP5, AP6, AP7	1
12	PAOZZ	96906	MS20392-3C41	PIN, STRAIGHT, HEADED..... UOC: APC, AP2, AP3, AP5, AP6, AP7	4
13	PAOZZ	96152	A82-1	PIN, COTTER..... UOC: APC, AP2, AP3, AP5, AP6, AP7	4
14	PAOZZ	19207	8731984	BUSHING, NONMETALLIC..... UOC: APC, AP2, AP3, AP5, AP6, AP7	4
15	PAOZZ	19207	8763311	BRACKET, FIRE, EXITING..... UOC: APC, AP2, AP3, AP5, AP6, AP7	2
16	PAOZZ	96906	MS35206-263	SCREW, MACHINE..... UOC: APC, AP2, AP3, AP5, AP6, AP7	6
17	PAOZZ	96906	MS45904-60	WASHER, LOCK..... UOC: APC, AP2, AP3, AP5, AP6, AP7	6
18	PAOZZ	19207	10943177	TIP, NOZZLE, FIRE, HOSE..... UOC: APC, AP2, AP3, AP5, AP6	1
19	PAOZZ	19207	8756822	TUBE, ASSEMBLY, METAL..... UOC: APC, AP2, AP3, AP5, AP6 AP7	1
20	PAOZZ	96906	MS2191WG6	CLAMP, LOOP..... UOC: APC, AP2, AP3 AP5, AP6 AP7	6
21	PAOZZ	96906	MS24392D6	NIPPLE, BOSS..... UOC: APC, AP2, AP3, AP5, AP6, AP7	2
22	PAOZZ	19207	11633456	TUBE, ASSEMBLY, METAL..... UOC: APC, AP2, AP3, AP6, AP7	1

SECTION II

TM 9-2350-277-24P

(1) ITEM NO	(2) SMR CODE	(3) CAGE	(4) PART NUMBER	(5) DESCRIPTION AND USABLE ON CODE (UOC)	(6) QTY
				GROUP 76 FIRE FIGHTING EQUIPMENT COMPONENTS GROUP 7639 FIXED FIRE FIGHTING EQUIPMENT (VEHICULAR) FIG. 441 FIRE EXTINGUISHER, CONTINUED (M113A3, M1064A3, M577A3, M1068A3, M901A3)	
23	PAOZZ	96906	MS24393D6	NIPPLE, TUBE UOC: APC, AP2, AP3, AP5, AP6 , AP7	1
24	PAOZZ	88044	AN924-6D	NUT, PLAIN, HEXAGON UOC: APC, AP2, AP3, AP5, AP6, AP7	1
25	PAOZZ	19207	11633463	TUBE ASSEMBLY, METAL UOC: APC, AP2, AP3, AP5, AP6, AP7	1
26	PAOZZ	19207	11633501-1	TUBE ASSEMBLY, METAL UOC: APC, AP6, AP7	1
26	PAOZZ	19207	11633501-2	TUBE ASSEMBLY, METAL UOC: AP3, AP5	1
27	PAOZZ	19207	8720150	SEAL, ANTIPILFERAGE..... UOC: APC, AP2, AP3, AP5, AP6, AP7	2
28	PAOZZ	96906	MS51819-3	ADAPTER, STRAIGHT, PI..... UOC: APC, AP2, AP3, AP5, AP6, AP7	1
29	PAOZZ	19207	11633526-2	TUBING ASSEMBLY, NON UOC: APC, AP2, AP3, AP5, AP6, AP7	1
29	PAOZZ	19207	11633526-1	TUBING ASSEMBLY, NON UOC: AP2	1
30	PAOZZ	96906	MS51825-3A	SLEEVE, CLINCH, TUBE UOC: APC, AP2, AP3, AP5, AP6, AP7	1
31	PAOZZ	19207	10886623-1	ADAPTER, STRAIGHT PI..... UOC: APC, AP2, AP3, AP5, AP6, AP7	1
32	PAOZZ	96906	MS51823-3	NUT, TUBE COUPLING UOC: APC, AP2, AP3, AP5, AP6, AP7	1
33	PAOZZ	88044	AN818-4D	NUT, TUBE COUPLING..... UOC: APC, AP2, AP3, AP5, AP6, AP7	1
34	PAOZZ	96906	MS27151-28	NUT, STAMPED UOC: APC, AP2, AP3, AP5, AP6, AP7	1
35	PAOZZ	96906	MS25082-10	NUT, PLAIN, HEXAGON UOC: APC, AP2, AP3, AP5, AP6, AP7	1
36	PAOZZ	19207	5227606	REDUCER, TUBE UOC: APC, AP2, AP3, AP5, AP6, AP7	1
37	PAOZZ	19207	7981885	HANDLE, FIRE EXTINGU..... UOC: APC, AP2, AP3, AP5, AP6, AP7	1
38	PAOZZ	19207	10947623-1	VALVE, FIRE EXTINGU UOC: APC, AP2, AP3, AP5, AP6, AP7	1
				END OF FIGURE	

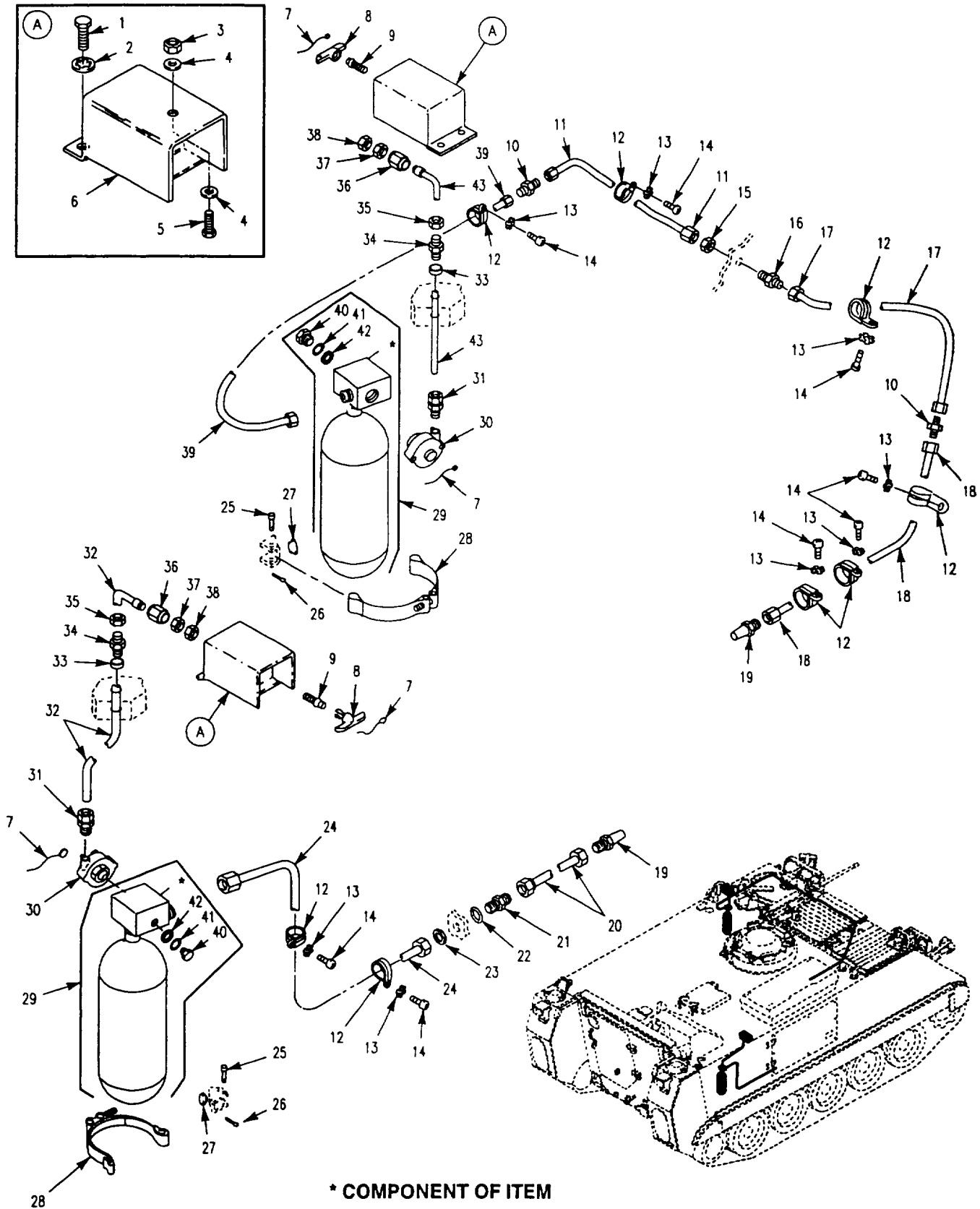

Figure 441A. Fire Extinguisher, Engine and Turbine (M58)

SECTION II

TM 9-2350-277-24P

(1) ITEM NO	(2) SMR CODE	(3) CAGE	(4) PART NUMBER	(5) DESCRIPTION AND USABLE ON CODE (UOC)	(6) QTY
				GROUP 7639 FIXED FIRE FIGHTING EQUIPMENT (VEHICULAR) FIG. 441A FIRE EXTINGUISHER, ENGINE AND TURBINE (M58)	
1	PAOZZ	80204	B1821BH338C075N	SCREW, CAP, HEXAGON H UOC: AP8	4
2	PAOZZ	96906	MS35333-42	WASHER, LOCK UOC: .AP	4
3	PAOZZ	96906	M51922-1	NUT, SELF -LOCK, HE UOC: AP8	2
4	PAOZZ	96906	MS27183-9	WASHER, LOCK UOC: AP8	4
5	PAOZZ	80204	B1821BH025C075N	SCREW, CAP, HEXAGON H UOC: AP8	2
6	PAOZZ	19207	10932570	SHIELD, FIRE EXTINGU UOC: AP8	2
7	PAOZZ	19207	8720150	SEAL, ANTIPILFERAGE UOC: AP8	4
8	PAOZZ	19207	7981885	HANDLE, FIRE, EXTINGU UOC: AP8	2
9	PAOZZ	19207	5227606	REDUCER, TUBE UOC: AP8	2
10	PAOZZ	96906	MS4392D6	NIPPLE, BOSS UOC: AP8	3
11	PAOZZ	19207	11633463	TUBE ASSEMBLY, METAL UOC: AP8	1
12	PAOZZ	196906	MS21919WG6	CLAMP LOCK UOC: AP8	8
13	PAOZZ	96906	MS45904-60	WASHER, LOCK UOC: AP8	8
14	PAOZZ	96906	MS35206-263	SCREW, MACHINE UOC: AP8	8
15	PAOZZ	88044	AN924-6D	NUT, PLAIN, HEXAGON UOC: AP8	1
16	PAOZZ	96906	MS24393D6	NIPPLE , TUBE UOC: AP8	1
17	PAOZZ	19207	11633456	TUBE ASSEMBLY, METAL UOC: AP8	1
18	PAOZZ	19207	8756822	TUBE ASSEMBLY , METAL UOC: AP8	1
19	PAOZZ	19207	10943177	TIP, NOZZLE, FIRE, HOSE UOC: AP8	1
20	PAOZZ	19207	12408316	TUBE, ASSEMBLY UOC: AP8	1
21	PAOZZ	96906	MS51520-A6	ADAPTER, ,STRAIGHT, TU UOC: AP8	1
22	PAOZZ	96906	MS28778-6	PACKING, PREFORMED UOC: AP8	1
23	PAOZZ	96906	MS51860-55	LOCK, NUT, TUBE, FITTING UOC: AP8	1
24	PAOZZ	19207	12408438	TUBE ASSEMBLY METAL UOC: AP8	1
25	PAOZZ	96906	MS20392-3C41	PIN, STRAIGHT, HEADED UOC: AP8	8
26	PAOZZ	96152	A82-1	PIN, COTTER UOC: AP8	8
27	PAOZZ	19207	8731984	BUSING, NONMETALLIC UOC: AP8	8
28	PAOZZ	19207	8763311	BRACKET, FIRE, EXITING UOC: AP8	4

SECTION II

TM 9-2350-277-24P

(1) ITEM NO	(2) SMR CODE	(3) CAGE	(4) PART NUMBER	(5) DESCRIPTION AND USABLE ON CODE (UOC)	(6) QTY
				GROUP 7639 FIXED FIRE FIGHTING EQUIPMENT (VEHICULAR) FIG. 441A FIRE EXTINGUISHER, ENGINE AND TURBINE, CONTINUED (M58)	
29	PAOFF	19207	10946814	CYLINDER, COMPRESSED UOC: AP8	2
30	PAOZZ	19207	10947623-1	VALVE, FIRE EXTINGUI UOC: AP8	2
31	PAOZZ	96906	MS51819-3	ADAPTER, STRAIGHT, PI..... UOC: AP8	2
32	PAOZZ	19207	12408435-2	TUBING ASSEMBLY NON UOC: AP8	1
33	PAOZZ	00624	MS51825-2	SLEEVE, CLINCH, TUBE UOC: AP8	1
34	PAOZZ	19207	10886623-1	ADAPTER, STRAIGHT, PI..... UOC: AP8	2
35	PAOZZ	96906	MS51823-3	NUT, TUBE COUPLING..... UOC: AP8	2
36	PAOZZ	88044	AN818-4D	NUT, TUBE COUPLING..... UOC: APB	2
37	PAOZZ	96906	MS27151-28	NUT, STAMPED..... UOC: AP8	2
38	PAOZZ	96906	MS25082-10	NUT, PLAIN, HEXAGON UOC: AP8	2
39	PAOZZ	19207	12408405	TUBE ASSEMBLY, METAL..... UOC: AP8	1
40	PAOZZ	19207	12357604	.DISK, VALVE..... UOC: AP8	2
41	PAOZZ	99539	35053	.DISK, RUPTURABLE UOC: AP8	2
42	PAOZZ	99539	35362	.NUT, PLAIN, CASTELLAT UOC: AP8	2
43	PAOZZ	19207	12408435-1	TUBING ASSEMBLY NON UOC: AP8	1
				END OF FIGURE	

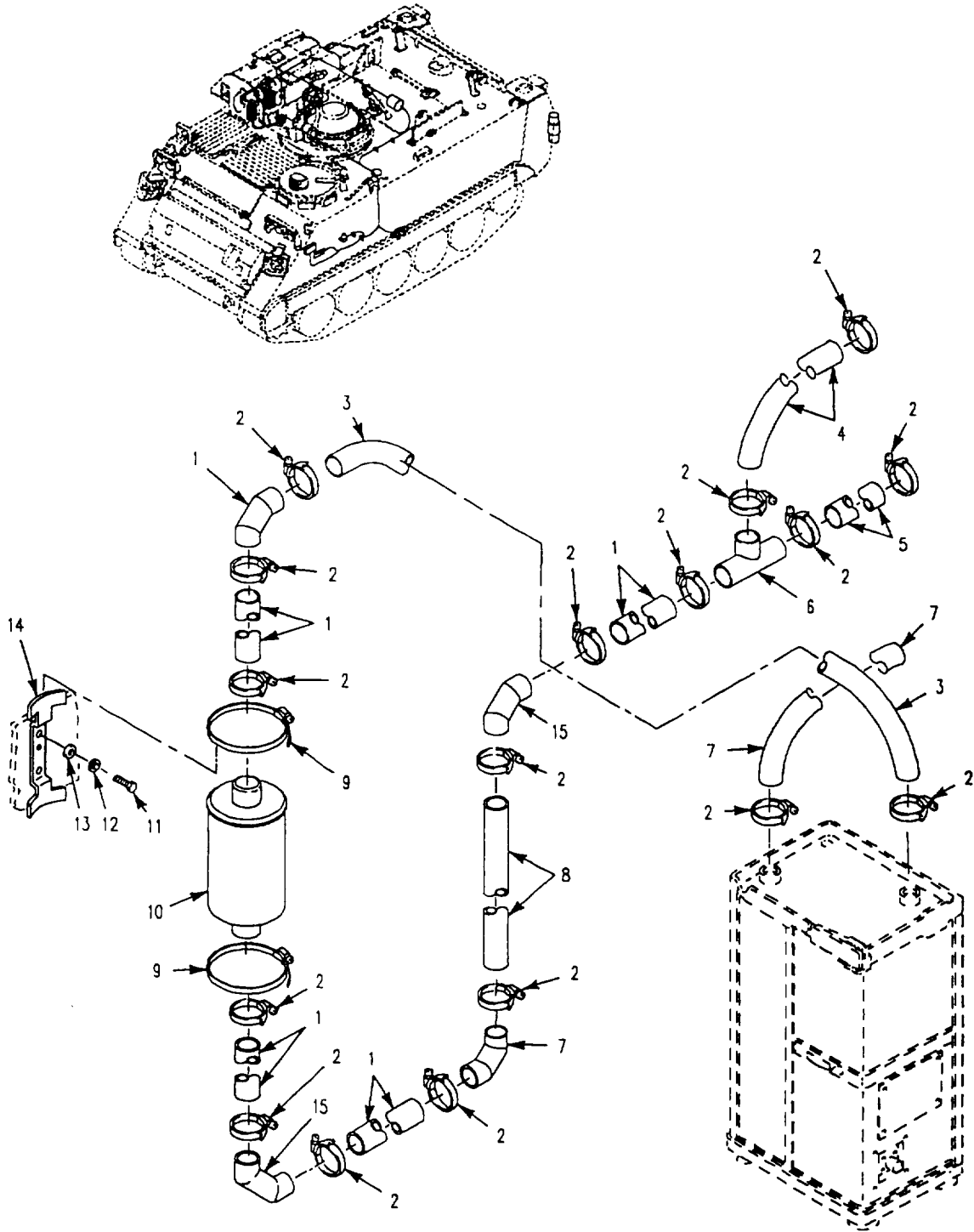

Figure 442. Ventilation Face Mask Installation (M981A3)

SECTION II

TM 9-2350-277-24P

(1) ITEM NO	(2) SMR CODE	(3) CAGE	(4) PART NUMBER	(5) DESCRIPTION AND USABLE ON CODE (UOC)	(6) QTY
				GROUP 91 CHEMICAL, BIOLOGICAL, AND RADIOLOGICAL (CBR) EQUIPMENT GROUP 9111 GAS PARTICULATE FILTER UNITS FIG. 442 VENTILATION FACE MASK INSTALLATION (M981A3)	
1	PAOZZ	19207	12311680-3	COUPLING, TUBE UOC: AP1	5
2	PAOZZ	96906	MS35842-12	CLAMP, HOSE..... UOC: AP1	15
3	MOOZZ	19207	12311688-11	COUPLING, TUBE UOC: AP1	1
4	PAOZZ	19207	12311688-9	COUPLING, TUBE UOC: AP1	1
5	PAOZZ	19207	12311688-17	COUPLING, TUBE UOC: AP1	1
6	PAOZZ	19207	12311708	TEE, TUBE UOC: AP1	2
7	MOOZZ	19207	12311688-19	COUPLING, TUBE UOC: AP1	1
8	MOOZZ	19207	12311688-15	COUPLING, TUBE UOC: AP1	1
9	PAOZZ	96906	MS35842-16	CLAMP, HOSE..... UOC: AP1	2
10	PAOZZ	81361	D5-19-2350	FILTER, GAS..... UOC: AP1	1
11	PAOZZ	80204	B1821BH025C050N	SCREW, CAP, HEXAGON H..... UOC: AP1	2
12	PAOZZ	96906	MS35338-44	WASHER, LOCK UOC: AP1	2
13	PAOZZ	96906	MS27183-10	WASHER, FLAT..... UOC: AP1	2
14	PAOZZ	19207	12311689	BRACKET, FILTER, MOUNT..... UOC: AP1	1
15	PAOZZ	19207	12311695	ELBOW, TUBE..... UOC: AP1	2
END OF FIGURE					

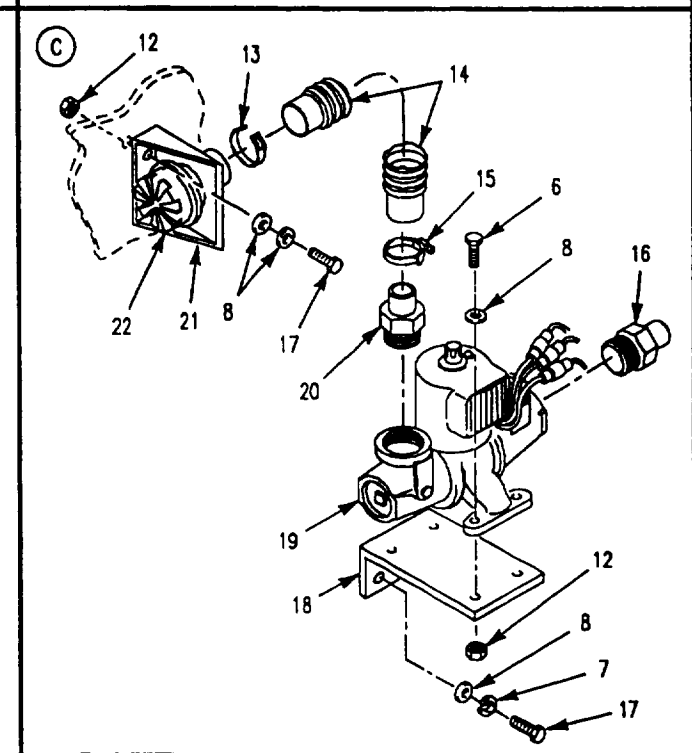
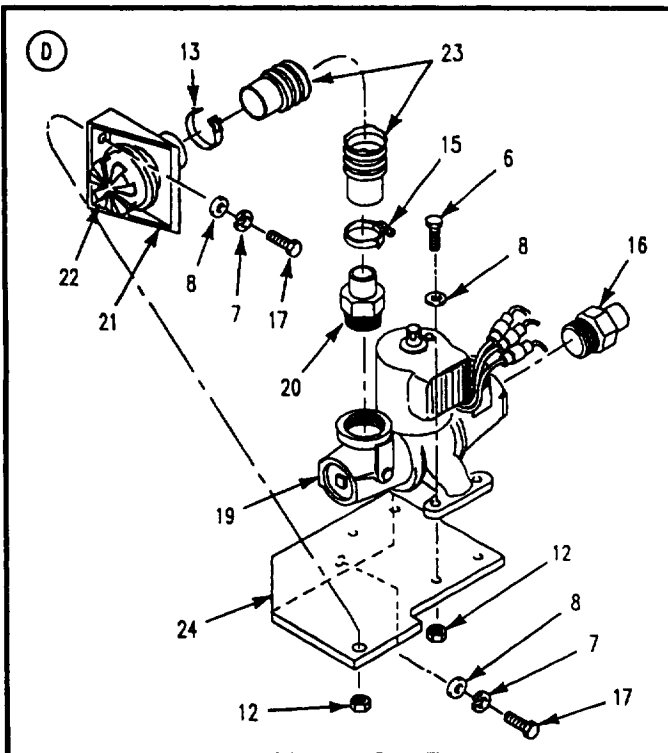
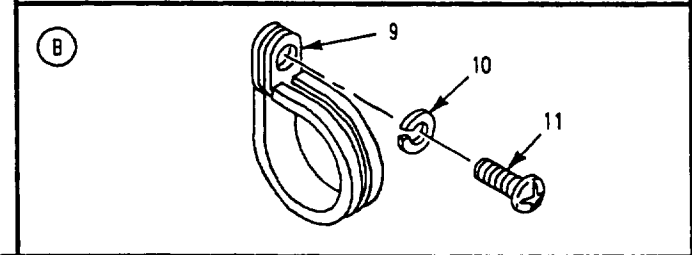
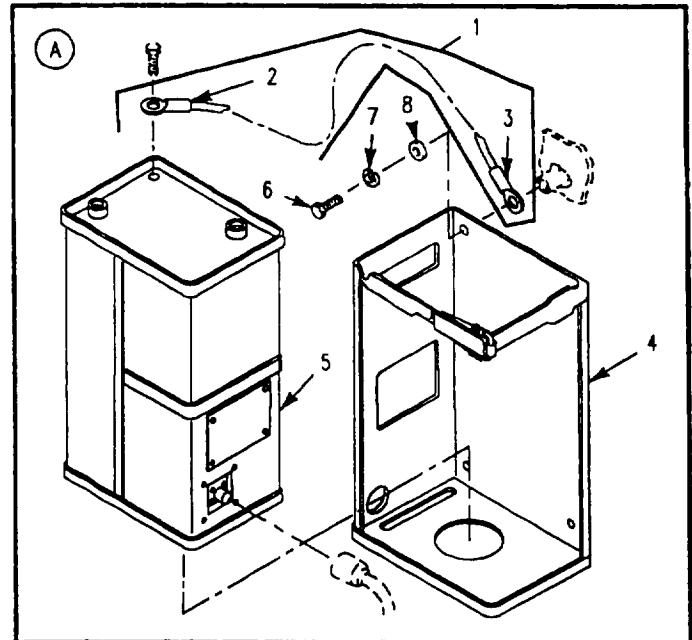
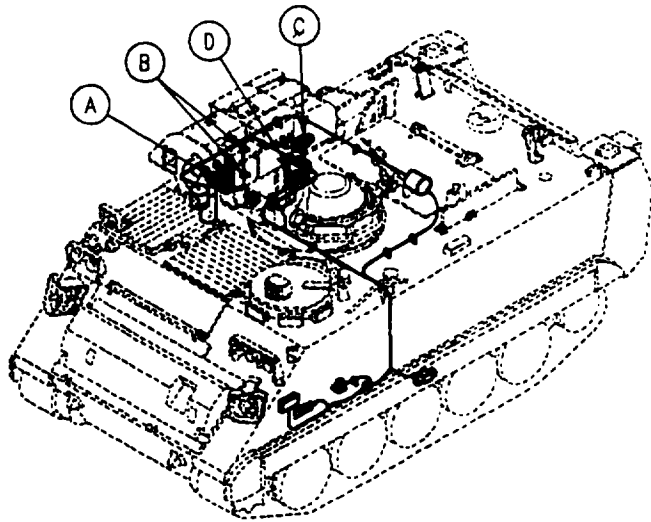

Figure 443. Ventilation Face Mask Installation (M981A3)

SECTION II

TM 9-2350-277-24P

(1) ITEM NO	(2) SMR CODE	(3) CAGE	(4) PART NUMBER	(5) DESCRIPTION AND USABLE ON CODE (UOC)	(6) QTY
				GROUP 9111 GAS PARTICULATE, FILTER UNITS CONTINUED FIG. 443 VENTILATION FACE MASK INSTALLATION (M981A3)	
1	PAFFF	19207	12307065-4	LEAD, ELECTRICAL..... UOC: AP1	1
2	PAFZZ	96906	MS25036-156	.TERMINAL, LUG UOC: AP1	1
3	PAFZZ	96906	MS25036-157	.TERMINAL, LUG UOC: AP1	1
4	PAOZZ	81361	D5-19-1754	FRAME ASSEMBLY UOC: AP1	1
5	PAOZA	81361	D5-19-2353	PRECLEANER, AND PART UOC: AP1	1
6	PAOZZ	80204	B1821BH025C113N	SCREW, CAP HEXAGON H UOC: AP1	12
7	PAOZZ	96906	MS35338-44	WASHER, LOCK UOC: AP1	6
8	PAOZZ	96906	MS27183-10	WASHER, FLAT UOC: AP1	11
9	PAOZZ	96906	MS21333-67	CLAMP, LOOP..... UOC: AP1	1
10	PAOZZ	96906	MS35338-138	WASHER, LOCK..... UOC: AP1	1
11	PAOZZ	96906	MS35206-263	SCREW, MACHINE..... UOC: AP1	1
12	PAOZZ	96906	MS51922-1	NUT, SELF-LOCKING, HE UOC: AP1	10
13	PAOZZ	96906	MS16624-4087	RING, RETAINING UOC: AP1	2
14	PAOZZ	81361	C5-19-1893-30	HOSE, AIR DUCT..... UOC: AP1	1
15	PAOZZ	96906	MS35842-11	CLAMP, HOSE..... UOC: AP1	2
16	PAOZZ	81361	B5-19-1676-1	ADAPTER, STRAIGHT, PI..... UOC: AP1	2
17	PAOZZ	80204	B1821BH025C088N	SCREW, CAP, HEXAGON H UOC: AP1	6
18	PAOZZ	19207	12311685	BRACKET, ANGLE..... UOC: AP1	1
19	PAOOO	81361	B5-19-1782	HEATER, AIR, ELECTRIC UOC: AP1	2
20	PAOZZ	81361	B5-19-1676-2	ADAPTER, STRAIGHT, PI..... UOC: AP1	2
21	PAOZZ	81361	B5-19-1831	BRACKET, ANGLE..... UOC: AP1	2
22	PAOZZ	81361	B5-19-1829	CONNECTOR, ORIFICE A..... UOC: AP1	2
23	PAOZZ	81361	C5-19-1893-10	HOSE, AIR DUCT..... UOC: AP1	1
24	PAOZZ	19207	12311705	BRACKET, ANGLE..... UOC: AP1	1
				END OF FIGURE	

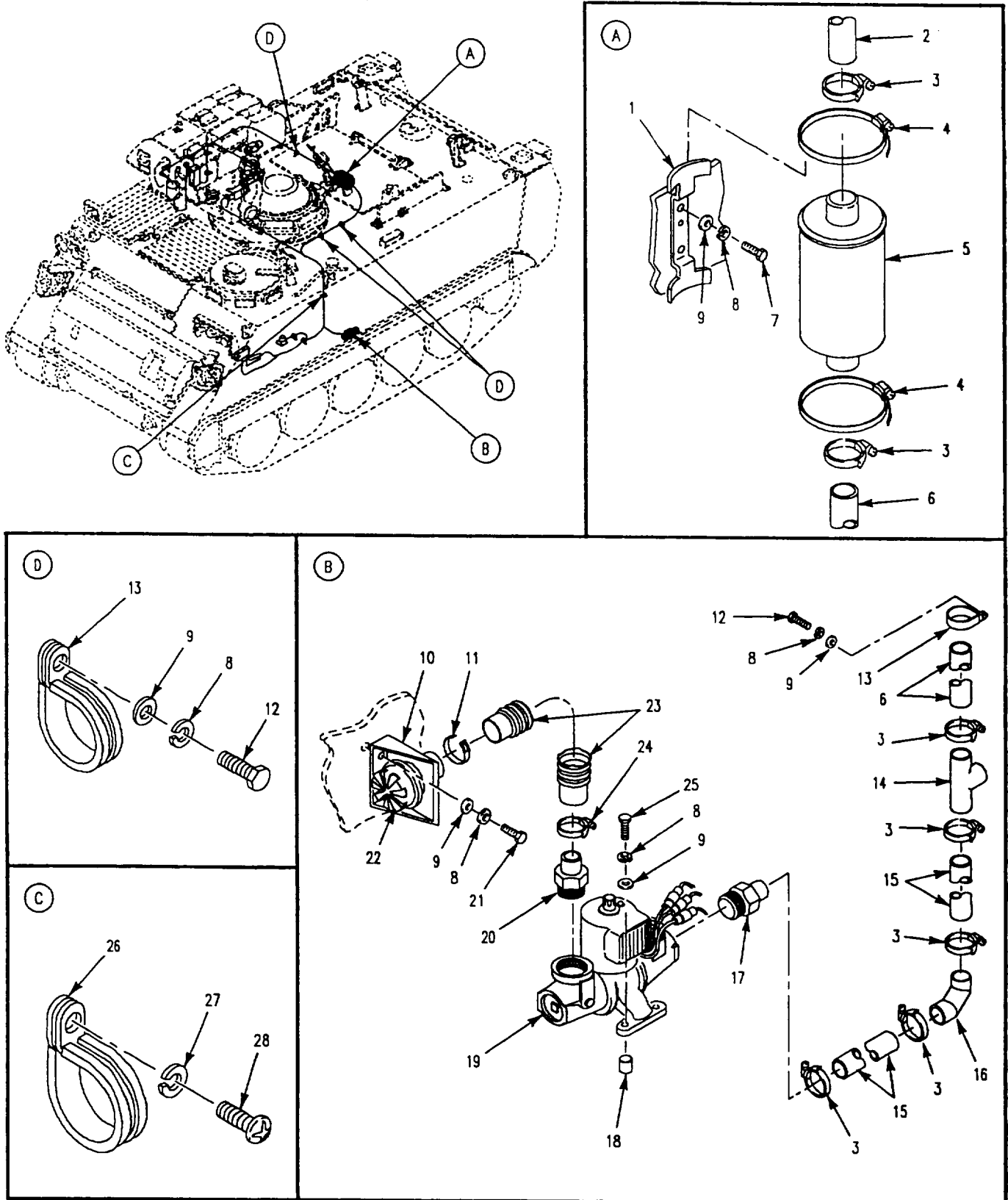

Figure 444. Ventilation Face Mask Installation (M981A3)

SECTION II

TM 9-2350-277-24P

(1) ITEM NO	(2) SMR CODE	(3) CAGE	(4) PART NUMBER	(5) DESCRIPTION AND USABLE ON CODE (UOC)	(6) QTY
				GROUP 9111 GAS PARTICULATE FILTER UNITS, CONTINUED FIG. 444 VENTILATION FACE MASK INSTALLATION (M981A3)	
1	PAOZZ	19207	12311689	BRACKET, FILTER MOUNT..... UOC: AP1	1
2	PAOZZ	19207	12311688-19	COUPLING, TUBE UOC: AP1	1
3	PAOZZ	96906	MS35842-12	CLAMP, HOSE..... UOC: AP1	7
4	PAOZZ	96906	MS35842-16	CLAMP, HOSE..... UOC: AP1	2
5	PAOZZ	81361	D5-19-2350	FILTER, GAS..... UOC: AP1	1
6	PAOZZ	19207	12311688-13	COUPLING, TUBE, CONNECTOR UOC: AP1	1
7	PAOZZ	80204	B1821BH025C075N	SCREW, CAP, HEXAGON H UOC: AP1	2
8	PAOZZ	96906	MS35338-44	WASHER, LOCK..... UOC: AP1	7
9	PAOZZ	96906	MS27183-10	WASHER, FLAT..... UOC: AP1	7
10	PAOZZ	81361	B5-19-1831	BRACKET, ANGLE..... UOC: AP1	1
11	PAOZZ	96906	MS16624-4087	RING, RETAINING..... UOC: AP1	1
12	PAOZZ	80204	B1821BH025C050N	SCREW, CAP, HEXAGON H UOC: AP1	2
13	PAOZZ	96906	MS9352-23	CLAMP, LOOP..... UOC: AP1	2
14	PAOZZ	19207	12311688-9	COUPLING, TUBE UOC: AP1	1
15	PAOZZ	19207	12311688-3	COUPLING, TUBE UOC: AP1	2
16	PAOZZ	19207	12311695	ELBOW, TUBE..... UOC: AP1	1
17	PAOZZ	81361	B5-19-1676-1	ADAPTER, STRAIGHT, PI..... UOC: AP1	1
18	PAOZZ	19207	12265634	SPACER, SLEEVE UOC: AP1	2
19	PAOZO	81361	E5-19-1782	HEATER, AIR, ELECTRIC..... UOC: AP1	1
20	PAOZZ	81361	B5-19-1676-2	ADAPTER, STRAIGHT, PI..... UOC: AP1	1
21	PAOZZ	80204	B1821AH025C063N	SCREW, CAP, HEXAGON H..... UOC: AP1	1
22	PAOZZ	81361	B5-19-1829	CONNECTOR, ORIFICE A..... UOC: AP1	1
23	PAOZZ	81361	C5-19-1893-10	HOSE, AIR DUCT..... UOC: AP1	1
24	PAOZZ	96906	MS35842-11	CLAP, HOSE..... UOC: AP1	1
25	PAOZZ	80204	B1821BH025C125N	SCREW, CAP, HEXAGON H..... UOC: AP1	2
26	PAOZZ	96906	MS21333-71	CLAMP, LOOP..... UOC: AP1	1
27	PAOZZ	96906	MS35338-138	WASHER, LOCK..... UOC: AP1	1
28	PAOZZ	96906	MS35206-263	SCREW, MACHINE..... UOC: AP1	1
				END OF FIGURE	

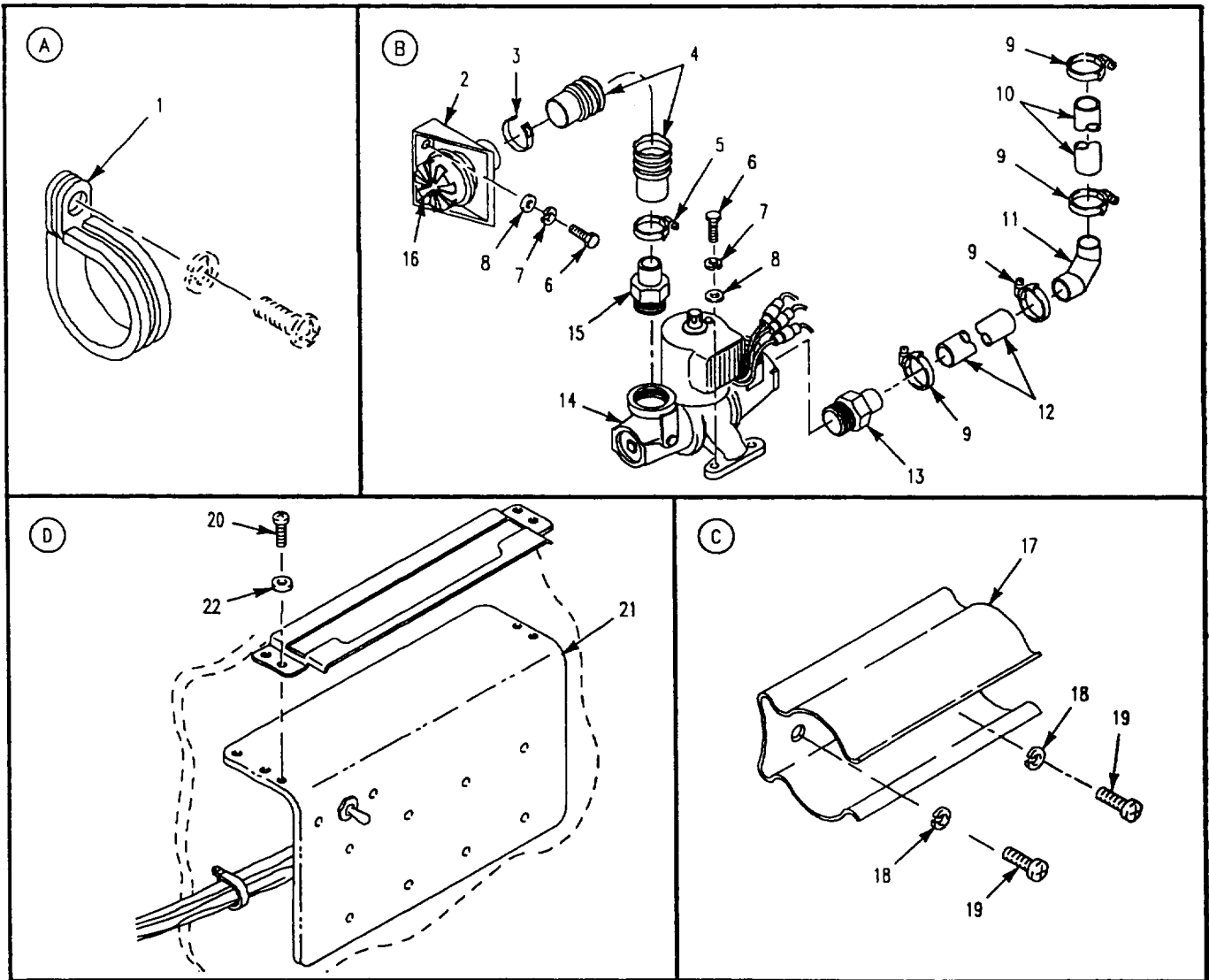
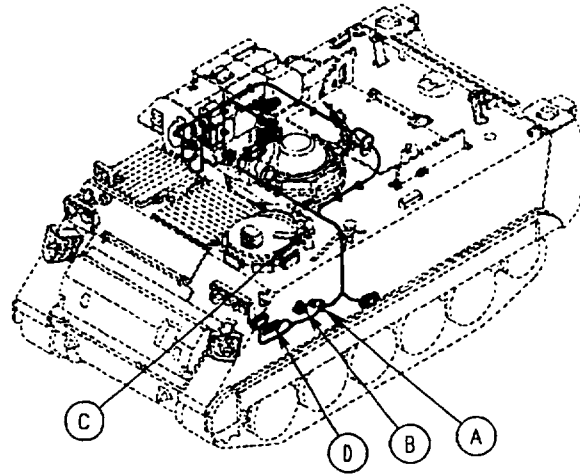

Figure 445. Ventilation Face Mask Installation (M981A3)

SECTION II

TM 9-2350-277-24P

(1) ITEM NO	(2) SMR CODE	(3) CAGE	(4) PART NUMBER	(5) DESCRIPTION AND USABLE ON CODE (UOC)	(6) QTY
				GROUP 9111 GAS PARTICULATE FILTER UNITS CONTINUED FIG. 445 VENTILATION FACE MASK INSTALLATION (M981A3)	
1	PAOZZ	96906	MS21333-104	CLAMP, LOOP..... UOC: AP1	1
2	PAOZZ	81361	B5-19-1831	BRACKET, ANGLE..... UOC: AP1	1
3	PAOZZ	96906	MS16624-4087	RING, RETAINING..... UOC: AP1	1
4	PAOZZ	81361	C5-19-1893-30	HOSE, AIR DUCT..... UOC: AP1	1
5	PAOZZ	96906	MS35842-11	CLAMP, HOSE..... UOC: AP1	1
6	PAOZZ	80204	B1821AH025C063N	SCREW, CAP, HEXAGON H..... UOC: AP1	3
7	PAOZZ	96906	MS35338-44	WASHER, LOCK..... UOC: AP1	3
8	PAOZZ	96906	MS27183-10	WASHER, FLAT..... UOC: AP1	3
9	PAOZZ	96906	MS35842-12	CLAMP, HOSE..... UOC: AP1	4
10	PAOZZ	19207	12311688-17	COUPLING, TUBE..... UOC: AP1	1
11	PAOZZ	19207	12311695	ELBOW, TUBE..... UOC: AP1	1
12	PAOZZ	19207	12311688-5	COUPLING, TUBE, CONNECTOR..... UOC: AP1	1
13	PAOZZ	81361	B5-19-1676-1	ADAPTER, STRAIGHT, PI..... UOC: AP1	1
14	PAOZO	81361	B5-19-1782	HEATER, AIR, ELECTRIC..... UOC: AP1	1
15	PAOZZ	81361	B5-19-1676-2	ADAPTER, STRAIGHT, PI..... UOC: AP1	1
16	PAOZZ	81361	B5-19-1829	CONNECTOR, ORIFICE A..... UOC: AP1	1
17	PAOZZ	81349	M24066/2-146	CLIP, SPRING TENSION..... UOC: AP1	1
18	PAOZZ	96906	MS35338-41	WASHER, LOCK..... UOC: AP1	2
19	PAOZZ	96906	MS35206-229	SCREW, MACHINE..... UOC: AP1	2
20	PAOZZ	80204	B1821BH025F075N	SCREW, CAP, HEXAGON H..... UOC: AP1	4
21	PAOOO	19207	12311700	PANEL, POWER DISTRIB. SEE FIG. 446..... UOC: AP1	1
22	PAOZZ	80205	NAS620C416L	WASHER, FLAT..... UOC: AP1	4
END OF FIGURE					

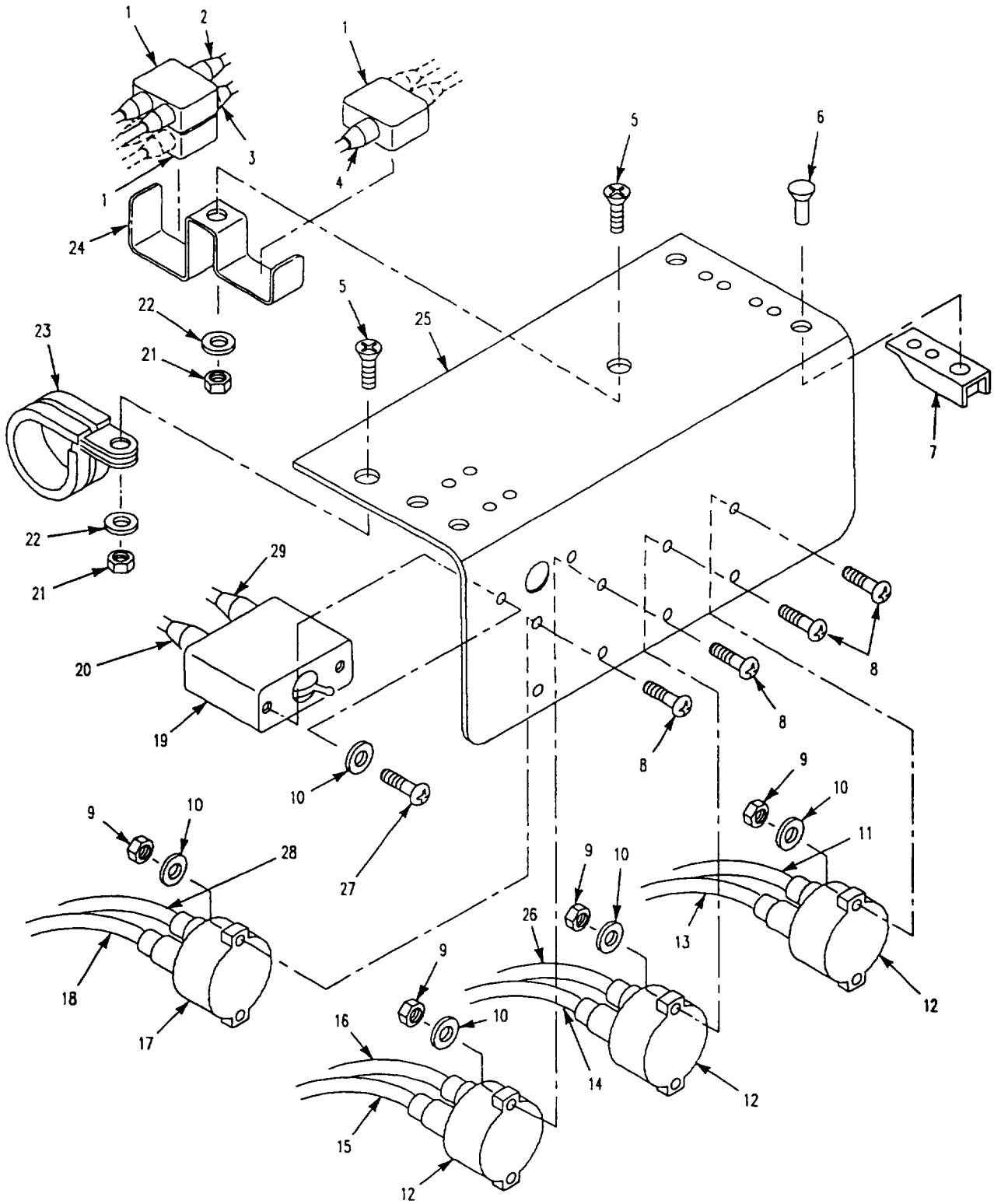

Figure 446. Ventilation Face Mask Control Panel (M981A3)

SECTION II

TM 9-2350-277-24P

(1) ITEM NO	(2) SMR CODE	(3) CAGE	(4) PART NUMBER	(5) DESCRIPTION AND USABLE ON CODE (UOC)	(6) QTY
				GROUP 9111 GAS PARTICULATE FILTER UNITS CONTINUED FIG. 446 VENTILATION FACE MASK CONTROL PANEL M981A3)	
1	PAOZA	96906	MS27147-1	ADAPTER, CONNECTOR UOC: AP1	3
2	XAOZZ	19207	12311698-1	LEAD, ELECTRICAL UOC: AP1	
3	PAOZZ	19207	12311699-2	LEAD, ELECTRICAL UOC: AP1	1
4	XAOZZ	19207	12311699-1	LEAD, ELECTRICAL UOC: AP1	1
5	PAOZZ	96906	MS24693-C274	SCREW, MACHINE UOC: AP1	2
6	PAOZZ	96906	MS20426AD3-6	RIVET, SOLID UOC: AP1	8
7	PAOZZ	96906	MS21062L4	NUT, SELF-LOCKING, PL UOC: AP1	4
8	PAOZZ	96906	MS51957-49	SCREW, MACHINE UOC: AP1	8
9	PAOZZ	96906	MS21044C08	NUT, SELF-LOCKING, HE UOC: AP1	8
10	PAOZZ	80205	NAS620C8L	WASHER, FLAT UOC: AP1	10
11	PAOZZ	19207	12311698-4	LEAD, ELECTRICAL UOC: AP1	1
12	PAOZZ	81349	M13516/1-1	CIRCUIT BREAKER UOC: AP1	3
13	XAOZZ	19207	12311697-5	LEAD, ELECTRICAL UOC: AP1	1
14	XAOZZ	19207	12311698-3	LEAD, ELECTRICAL UOC: AP1	1
15	XAOZZ	19207	12311697-4	LEAD, ELECTRICAL UOC: AP1	
16	XAOZZ	19207	12311698-2	LEAD, ELECTRICAL UOC: AP1	1
17	XAOZZ	81349	M13516/1-2	CIRCUIT BREAKER UOC: AP1	1
18	XAOZZ	19207	12311697-1	LEAD, ELECTRICAL UOC: AP1	1
19	PAOZZ	96906	MS39061-1	SWITCH, TOGGLE UOC: AP1	1
20	XAOZZ	19207	12311697-3	LEAD, ELECTRICAL UOC: AP1	1
21	PAOZZ	96906	MS21044C3	NUT, SELF-LOCKING, HE UOC: AP1	1
22	PAOZZ	80205	NAS620C10L	WASHER, FLAT UOC: AP1	2
23	PAOZZ	96906	MS21919WDG11	CLAMP, LOOP UOC: AP1	1
24	XAOZZ	19207	12311702	CLAMP, CONNECTOR UOC: AP1	1
25	XAOZZ	19207	12311701	PANEL UOC: AP1	1
26	XAOZZ	19207	12311697-6	LEAD, ELECTRICAL UOC: AP1	1
27	PAOZZ	96906	MS51957-45	SCREW, MACHINE UOC: AP1	2

SECTION II

TM 9-2350-277-24P

(1) ITEM NO	(2) SMR CODE	(3) CAGE	(4) PART NUMBER	(5) DESCRIPTION AND USABLE ON CODE (UOC)	(6) QTY
				<p>GROUP 9111 GAS PARTICULATE FILTER UNITS CONTINUED FIG. 446 VENTILATION FACE MASK CONTROL PANEL, CONTINUED (M981A3)</p>	
28	PAOZZ	19207	12311697-2	LEAD, ELECTRICAL	1
29	XAOZZ	19207	12311750	<p>UOC: AP1 LEAD, ELECTRICAL</p>	1
				<p>UOC: AP1</p> <p>END OF FIGURE</p>	

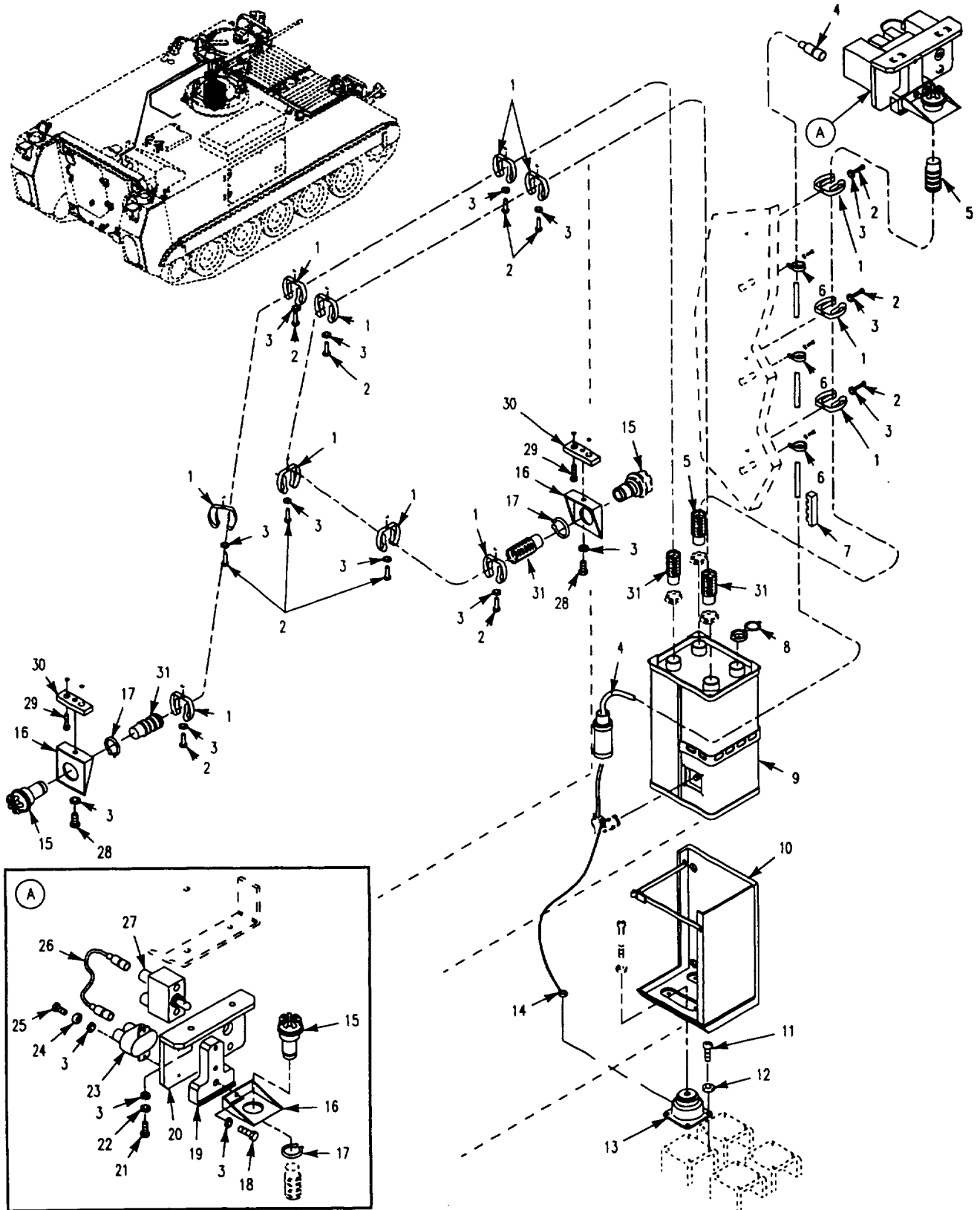

Figure 446A. NBC Installation (M58)

SECTION II

TM 9-2350-277-24P

(1) ITEM NO	(2) SMR CODE	(3) CAGE	(4) PART NUMBER	(5) DESCRIPTION AND USABLE ON CODE (UOC)	(6) QTY
				GROUP 9111 GAS PARTICULATE FILTER UNITS CONTINUED FIG. 446A NBC INSTALLATION (M58)	
1	PAOZZ	80064	2588356	CLIP, SPRING TENSION UOC: AP8	12
2	PAOZZ	96906	MS35206-280	SCREW, MACHINE UOC: AP8	9
3	PAOZZ	96906	MS35338-44	WASHER, LOCK UOC: AP8	18
4	PAOZZ	19207	12408489	SUPPORT UOC: AP8	1
5	PAOZZ	81361	C5-19-876-2	BRACKET UOC: AP8	1
6	PAOZZ	96906	MS21919WDG3	CLAMP, LOOP UOC: AP8	3
7	PAOZZ	96906	MS21266-5N	GROMMET, NONMETALLIC UOC: AP8	1
8	PAOZZ	80064	2624558	CAP, PROTECTIVE, DUST UOC: AP8	1
9	PAOZA	81361	D5-19-1772	PURIFIER, AIR UOC: AP8	1
10	PAOZZ	81361	D5-19-1754	FRAME ASSEMBLY UOC: AP8	1
11	PAOZZ	96906	MS16997-57	SCREW, CAP SOCKET HE..... UOC: AP8	4
12	PAOZZ	88044	AN970-4	WASHER, FLAT..... UOC: AP8	4
13	PAOZZ	19207	12300112-2	MOUNT, RESILIENT..... UOC: AP8	4
14	PAOZZ	81361	B5-19-1663	LEAD, ELECTRICAL UOC: AP8	1
15	PAOZZ	81361	B5-19-1829	CONNECTOR, ORIFICE A UOC: AP8	2
16	PAOZZ	81361	B5-19-1831	BRACKET, ANGLE..... UOC: AP8	2
17	PAOZZ	96906	MS16624-4087	RING, RETAINING..... UOC: AP8	2
18	PAOZZ	80204	B1821BH025C050N	SCREW, CAP, HEXAGON H..... UOC: AP8	1
19	PAOZZ	19207	12408450	SUPPORT..... UOC: AP8	1
20	PAOZZ	81361	C5-19-1756	ANGLE UOC: AP8	1
21	PAOZZ	80204	B1821BH025C050N	SCREW, CAP, HEXAGON H UOC: AP8	2
22	PAOZZ	96906	MS15795-810	WASHER, FLAT UOC: AP8	2
23	PAOZZ	81349	M13516/1-1	CIRCUIT BREAKER UOC: AP8	1
24	PAOZZ	96906	MS27183-7	WASHER, FLAT UOC: AP8	2
25	PAOZZ	96906	MS16997-35	SCREW, CAP SOCKET HE UOC: AP8	2
26	PAOZZ	81361	B5-19-1768	CABLE ASSEMBLY, SPEC UOC: AP8	1

SECTION II

TM 9-2350-277-24P

(1) ITEM NO	(2) SMR CODE	(3) CAGE	(4) PART NUMBER	(5) DESCRIPTION AND USABLE ON CODE (UOC)	(6) QTY
				GROUP 9111 GAS PARTICULATE FILTER UNITS CONTINUED FIG. 446A NBC INSTALLATION, CONTINUED (M58)	
27	PAOZZ	96906	MS39061-1	SWITCH, TOGGLE UOC: AP8	1
28	PAOZZ	80204	B1821BH025C062N	SCREW, CAP, HEXAGON H..... UOC: AP8	1
29	PAOZZ	96906	MS16995-81	SCREW CAP SOCKET HE UOC: AP8	2
30	PAOZZ	19207	12314018	BRACKET, MOUNTING UOC: AP8	1
31	PAOZZ	81361	C5-19-876-3	HOSE ASSEMBLY, AIR D UOC: AP8	2
END OF FIGURE					

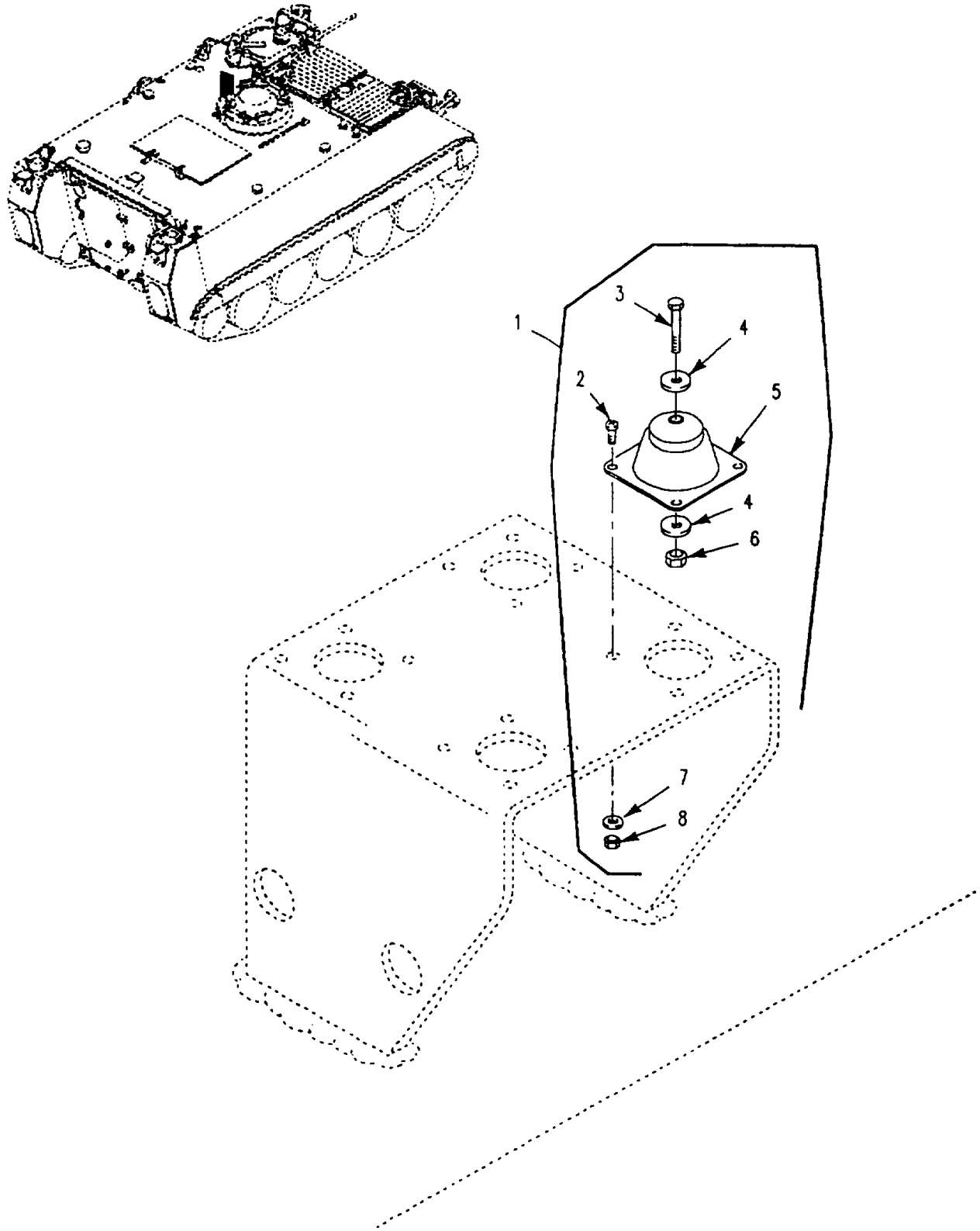

Figure 447. Shock Mount Installation, CBR (M113A3)

SECTION II

TM 9-2350-277-24P

(1) ITEM NO	(2) SMR CODE	(3) CAGE	(4) PART NUMBER	(5) DESCRIPTION AND USABLE ON CODE (UOC)	(6) QTY
				GROUP 9116 ASSOCIATED KITS FIG. 447 SHOCK MOUNT INSTALLATION, CBR (M113A3)	
1	XDOZZ	19207	5703654	MODIFICATION KIT	1
2	PAOZZ	96906	MS35207-263	UOC: APC .SCREW, MACHINE.....	20
3	PAOZZ	96906	MS90727-10	UOC: APC .SCREW, CAP, HEXAGON H.....	5
4	PAOZZ	88044	AN970-4	UOC: APC .WASHER, FLAT	10
5	PAOZZ	88044	AN8008D28	UOC: APC .MOUNT, RESILIENT.....	5
6	PAOZZ	96906	MS21044N4	UOC: APC .NUT, S ELF-LOCKING, HE	5
7	PAOZZ	96906	MS27183-8	UOC: APC .WASHER, FLAT	20
8	PAOZZ	96906	MS21044N3	UOC: APC .NUT, SELF-LOCKING, HE	20
END OF FIGURE					

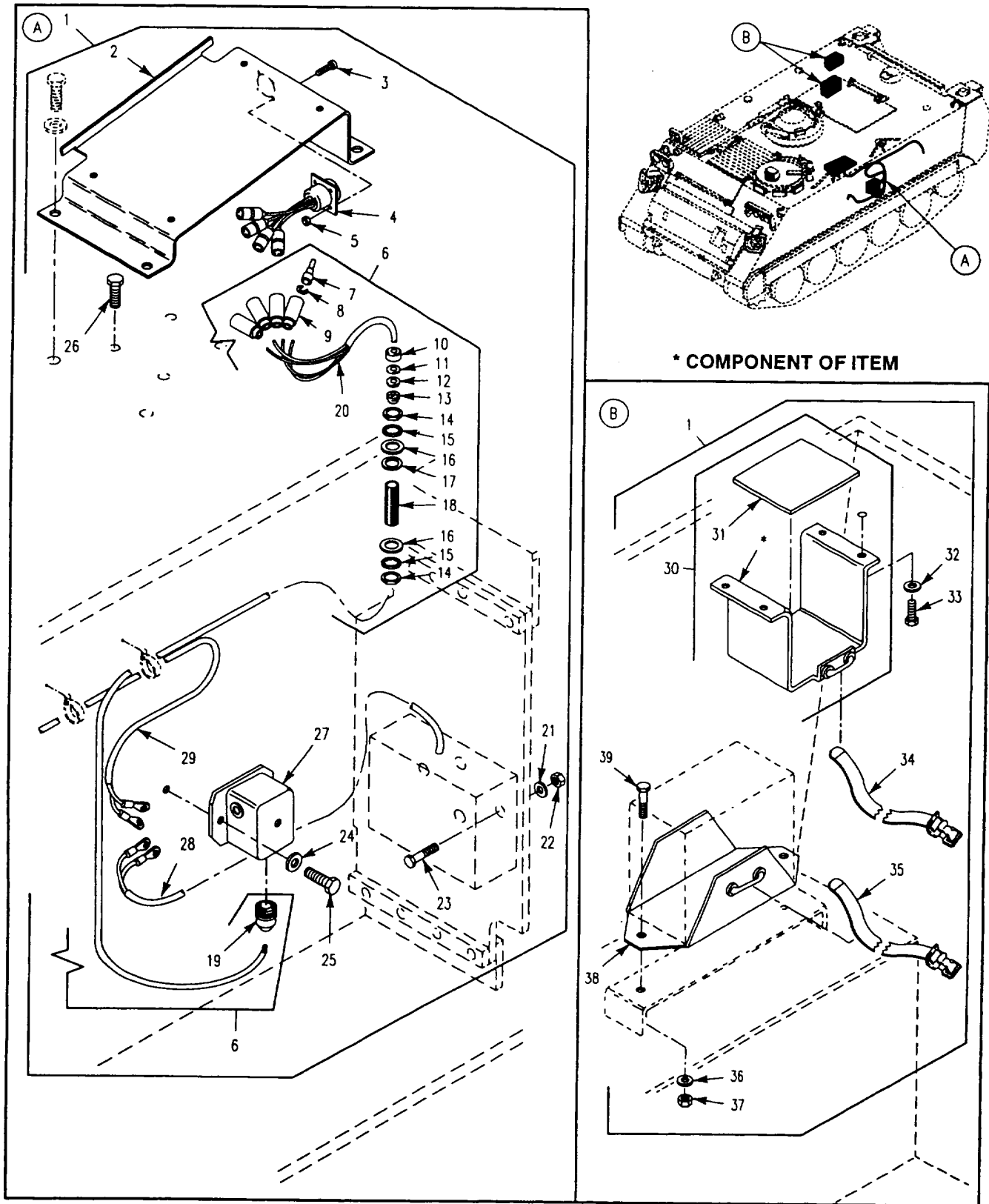

Figure 448. Chemical Agent Auto Alarm Kit (M113A3)

SECTION II

TM 9-2350-277-24P

(1) ITEM NO	(2) SMR CODE	(3) CAGE	(4) PART NUMBER	(5) DESCRIPTION AND USABLE ON CODE (UOC)	(6) QTY
				GROUP 9131 CHEMICAL AGENT ALARMS FIG. 448 CHEMICAL AGENT AUTO ALARM KIT (M113A3)	
1	PDOOO	19207	57K0531	MOUNTING KIT, CHEMICAL UOC: APC	1
2	PAOZZ	19207	12381775	.BRACKET, MOUNTING..... UOC: APC	1
3	PAOZZ	96906	MS35206-217	.SCREW, MACHINE..... UOC: APC	4
4	PAOZZ	19207	12381771	.WIRING, HARNESS UOC: APC	1
5	PAOZZ	96906	MS21044N04	.NUT, SELF-LOCKING, HE UOC: APC	4
6	PAOFF	19207	12381777	.WIRING HARNESS UOC: APC	1
7	PAOZA	96906	MS27148-3	..CONTACT, ELECTRICAL UOC: APC	4
8	PAOZZ	19207	8724497	..WASHER, SLOTTED UOC: APC	4
9	PAOZZ	19207	8724495	..SHELL, ELECTRICAL CO UOC: APC	4
10	PAOZZ	19207	7056642	..NUT, COUPLING, ELECTR UOC: APC	1
11	PAOZZ	19207	7057355	..WASHER, SPRING TENSION..... UOC: APC	1
12	PAOZZ	19207	7056664	..RETAINER, PACKING..... UOC: APC	1
13	PAOZZ	19207	7728311	..BUSHING, NONMETALLIC UOC: APC	1
14	PAOZZ	19204	503060	..NUT UOC: APC	2
15	PAOZZ	96906	MS35333-49	..WASHER, LOCK..... UOC: APC	2
16	PAOZZ	96906	MS27183-27	..WASHER, FLAT UOC: APC	2
17	PAOZZ	19207	8756335	..INSULATOR, WASHER UOC: APC	1
18	PAOZZ	19207	8756336	..BUSHING, ELECTRICAL UOC: APC	1
19	PAOZZ	96906	MS3476W14-5P	..CONNECTOR, PLUG ELEC UOC: APC	1
20	MOOZZ	81349	M13486/1-3	..WIRE, ELECTRICAL MAKE FROM WIRE, P/N M13486/1-3 UOC: APC	1
21	PAOZZ	96906	MS27183-42	..WASHER, FLAT- UOC: APC	4
22	PAOZZ	96906	MS21044N3	.NUT, SELF-LOCKING, HE UOC: APC	4
23	PAOZZ	96906	MS35207-269	.SCREW, MACHINE UOC: APC	4
24	PAOZZ	96906	MS27183-10	.WASHER, FLAT UOC: APC	2
25	PAOZZ	80204	B1821BH025C050N	.SCREW, CAP, HEXAGON H UOC: APC	2
26	PAOZZ	80204	B1821BH038C050N	.SCREW, CAP, HEXAGON H..... UOC: APC	4
27	PAOZZ	19207	12313231	.DISTRIBUTION BOX SEE FIG. 449 UOC: APC	1
28	PAOZZ	19207	11647665-1	.WIRING HARNESS UOC: APC	1
29	PAOZZ	19207	12354676-1	.CABLE ASSEMBLY, SPEC..... UOC: APC	1

SECTION II

TM 9-2350-277-24P

(1) ITEM NO	(2) SMR CODE	(3) CAGE	(4) PART NUMBER	(5) DESCRIPTION AND USABLE ON CODE (UOC)	(6) QTY
				GROUP 9131 CHEMICAL AGENT ALARMS FIG. 448 CHEMICAL AGENT AUTO ALARM KIT, CONTINUED (M113A3)	
30	PAOOO	19207	12381776	.BRACKET, BATTERY UOC: APC	1
31	PAOZZ	19207	11647592	.GASKET UOC: APC	1
32	PAOZZ	96906	MS27183-14	.WASHER, FLAT UOC: APC	4
33	PAOZZ	96906	MS18154-59	.SCREW, CAP, HEXAGON H UOC: APC	8
34	PAOZZ	19207	8690475	.STRAP, WEBBING..... UOC: APC	1
35	PAOZZ	19207	8690477	.STRAP, WEBBING..... UOC: APC	1
36	PAOZZ	88044	AN970-Q	.WASHER, FLAT UOC: APC	2
37	PAOZZ	96906	MS21044N4	.NUT, SELF-LOCKING, HE..... UOC: APC	2
38	PAOZZ	19207	11647654	.BRACKET, REFILL KIT UOC: APC	1
39	PAOZZ	96906	MS90727-6	.SCREW, CAP, HEXAGON H UOC: APC	2
END OF FIGURE					

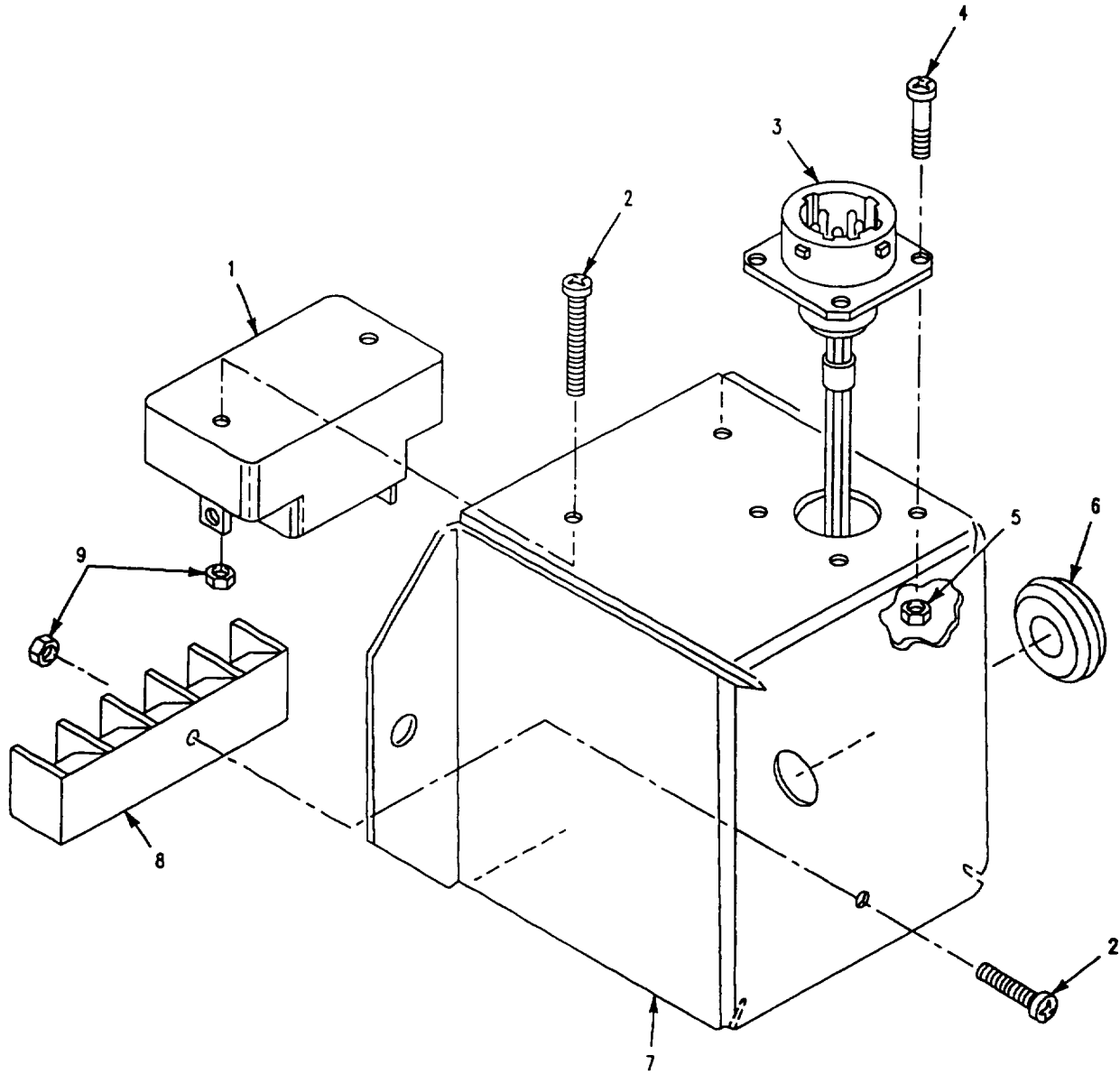

Figure 449. Distribution Box, Chemical Agent Auto Alarm Kit (M113A3)

SECTION II

TM 9-2350-277-24P

(1) ITEM NO	(2) SMR CODE	(3) CAGE	(4) PART NUMBER	(5) DESCRIPTION AND USABLE ON CODE (UOC)	(6) QTY
				GROUP 9131 CHEMICAL AGENT ALARMS CONTINUED FIG. 449 DISTRIBUTION BOX, CHEMICAL AGENT AUTO ALARM KIT (M113A3)	
1	PAOZZ	73803	PDA-3	CIRCUIT BREAKER	1
				UOC: APC	
2	PAOZZ	96906	MS35206-249	SCREW, MACHINE	3
				UOC: APC	
3	PAOZZ	19207	12313234	WIRING HARNESS, BRAN	1
				UOC: APC	
4	PAOZZ	96906	MS35206-215	SCREW, MACHINE.....	4
				UOC: APC	
5	PAOZZ	96906	MS21044N04	NUT, SELF-LOCKING, HE	4
				UOC: APC	
6	PAOZZ	96906	MS35489-11	GROMMET, NONMETALLIC	1
				UOC: APC	
7	XDOZZ	19207	12313233	JUNCTION BOX	1
				UOC: APC	
8	PAOZZ	81349	9TB4	TERMINAL BOARD.....	1
				UOC: APC	
9	PAOZZ	96906	MS21044N08	NUT, SELF-LOCKING, HE	3
				UOC: APC	
END OF FIGURE					

SECTION II

TM 9-2350-277-24P

(1) ITEM NO	(2) SMR CODE	(3) CAGE	(4) PART NUMBER	(5) DESCRIPTION AND USABLE ON CODE (UOC)	(6) QTY
				GROUP 94 REPAIR KITS GROUP 9401 REPAIR KITS FIG. KIT	
	PAOZZ	19207	5703403	PARTS KIT, 4.2 MORTAR UOC: AP2 PIN, COTTER (1) 307-2 BOLT, EYE (1) 307-4 PIN, SPRING (1) 307-5 LUG ASSEMBLY (1) 307-6 HANDLE (1) 307-7	1
	PAOZZ	19207	5703177	PARTS KIT, SEAL REPL UOC: AP2 SEAL (2) 209-12 SEAL (2) 209-13 SEAL (2) 209-21	1
	PAOZZ	19207	5703182	PARTS KIT, WARNING L UOC: APC MOUNT (2) 71-19 MOUNT (2) 71-26	V
	PAOZZ	19207	5703182	PARTS KIT, WARNING L UOC: APC MOUNT (2) 70-9 MOUNT (2) 70-13	V
	PAOZZ	19207	5703232	PARTS KIT, FLUID PRE ELEMENT ASSY, FILTER (1) 163-1 PACKING, PREFORMED (2) 163-12	V
	PAOZZ	19207	5703810	PARTS KIT, LOCK , CUPO UOC: APC, AP2, AP6, AP8 BUSHING, MACHINE THR (1) 214-12 PIN, SPRING (1) 214-10 PIN, SPRING (1) 214-15 SPRING, HELICAL, COMP (1) 214-14 WASHER, FLAT (18) 214-13	V
	PAOZZ	19207	5703829	REPAIR KIT, ADJUSTER BEARING, SLEEVE (1) 174-6 BEARING, SLEEVE (1) 174-12 PACKING, PREFORMED (1) 174-5 PACKING, PREFORMED (1) 174-13 PACKING, PREFORMED (3) 174-14 PACKING-, PREFORMED (1) 174-15 RING, RETAINING (1) 174-3 RING, RETAINING (1) 174-7 RING, RETAINING (1) 174-11 RING, WIPER (1) 174-4	V
	PAOZZ	19207	5705484	PARTS KIT, SEPARATOR UOC: AP2, AP3, AP5, AP7 FILTER, FUEL (1) 375-2 PACKING, PREFORMED (1) 375-3	V
END OF FIGURE					

SECTION II

TM 9-2350-277-24P

(1) ITEM NO	(2) SMR CODE	(3) CAGE	(4) PART NUMBER	(5) DESCRIPTION AND USABLE ON CODE (UOC)	(6) QTY
				GROUP 95 GENERAL USE STANDARDIZED PARTS GROUP 9501 HARDWARE SUPPLIES AND BULK MATERIAL FIG. BULK	
1	PAOZZ	81349	M17/155-00001	CABLE, RADIO FREQUEN UOC: AP3	V
2	PAOZZ	90484	M17/164-00001	CABLE, RADIO FREQUEN UOC: AP3	V
3	PAOZZ	81349	M27500-20ML2T08	CABLE, SPECIAL PURPO UOC: APC	V
4	PAOZZ	80244	42C16887	CHAIN, WELDLESS UOC: AP5	V
5	PAOZZ	19207	7070302	CHAIN, WELDLESS UOC: AP2	V
6	PAOZZ	19207	10932700P	CHAIN, WELDED UOC: APC, AP1, AP2, AP6, AP7	V
7	PAOZZ	10001	42C14856-305	CHAIN, WELDED UOC: AP3, AP5	V
8	PAOZZ	10001	42C15120-205	CHAIN, WELDLESS UOC: APC	V
9	PAOZZ	80205	NAS1455B1-600	CHAIN, WELDLESS UOC: APC	V
10	PAOZZ	16003	C43974	CHAIN, WELDLESS UOC: APC, AP1, AP2, AP3, AP5, AP6, AP7	V
11	PAOZZ	18876	819906	CHAIN, WELDED UOC: APC	V
12	PAOZZ	81348	TC571TY1CL2SZ12	CORD, FIBROUS UOC: AP5	V
13	PAOZZ	19207	11662996	HOSE, NONMETALLIC UOC: APC	V
14	PAOZZ	96906	MS521301A203R	HOSE, NONMETALLIC UOC: APC	V
15	PAOZZ	96906	MS521303B212R	HOSE, NONMETALLIC UOC: APC	V
16	PAOZZ	19207	11662995	HOSE, NONMETALLIC UOC: APC	V
17	PAOZZ	19207	11662995-2	HOSE, NONMETALLIC UOC: APC	V
18	PAOZZ	19207	11662995-3	HOSE, NONMETALLIC UOC: APC	V
19	PAOZZ	19207	11662999	HOSE, NONMETALLIC UOC: APC	V
20	PAOZZ	81349	M6000-N-01000	HOSE, NONMETALLIC UOC: AP3, AP5	V
21	PAOZZ	19207	10886344-3	HOSE, NONMETALLIC UOC: AP6	V
22	PAOZZ	19207	12313104	HOSE, NONMETALLIC UOC: AP6	V
23	PAOZZ	19207	7359580	LINING UOC: AP3	V
24	PAOZZ	19207	8668254	LINING UOC: AP3	V
25	PAOZZ	19207	10932464	NONMETALLIC SPECIAL UOC: APC	V
26	PAOZZ	19207	10886771	PAD, CUSHIONING UOC: APC, AP2, AP3, AP5, AP7	V
27	PAOZZ	19207	10943241	PLASTIC SHEET UOC: APC	V
28	PAOZZ	19207	10861633	SEAL, NONMETALLIC SP UOC: APC, AP2, AP3, AP5, AP6	V

BULK-1

SECTION II

TM 9-2350-277-24P

(1) ITEM NO	(2) SMR CODE	(3) CAGE	(4) PART NUMBER	(5) DESCRIPTION AND USABLE ON CODE (UOC)	(6) QTY
				GROUP 95 GENERAL USE STANDARDIZED PARTS GROUP 9501 HARDWARE SUPPLIES AND BULK MATERIAL FIG. BULK, CONTINUED	
29	PADZZ	18702	3003H14	SHEET, METAL 032 X 48.00 X 144.00 INCHES UOC: APC	V
30	PAOZZ	81349	A-A-50057	ROPE, FIBROUS UOC: AP5	V
31	PAOZZ	19207	11678025	TUBING, NONMETALLIC UOC: APC, AP1, AP6, AP7	V
32	PAOZZ	81349	M13486-1-3	WIRE, ELECTRICAL UOC: AP6	V
33	PAOZZ	81349	M13486-1-5	WIRE, ELECTRICAL UOC: AP3	V
34	PAOZZ	81349	M13486/1-1	WIRE, ELECTRICAL UOC: AP5	V
35	PAOZZ	81349	M13486/1-4	WIRE, ELECTRICAL UOC: AP3	V
36	PAOZZ	81349	M13486/1-9	WIRE, ELECTRICAL UOC: AP1	V
37	PAFZZ	81349	M13486/1-14	WIRE, ELECTRICAL UOC: APC, AP1, AP2, AP3, AP5, AP6, AP7	V
38	PAOZZ	81349	M81044/12-20-9	WIRE, ELECTRICAL UOC: AP3	V
39	PAFZZ	81349	M81044/9-2-9	WIRE, ELECTRICAL UOC: AP3	V
40	PAFZZ	81349	M81044/9-10-9	WIRE, ELECTRICAL UOC: AP3	V
41	PAOZZ	81349	M81044/9-16-9	WIRE, ELECTRICAL UOC: APC, AP1, AP2, AP3, AP5, AP6, AP7	V
42	PAFZZ	81349	M81044/9-20-9	WIRE, ELECTRICAL UOC: APC, AP1, AP2, AP3, AP5, AP6, AP7	V
43	PAFZZ	81349	M13486/1-11	WIRE, ELECTRICAL UOC: APC	V
44	PAOZZ	81349	M13486/1-3	WIRE, ELECTRICAL UOC: APC	V
45	PAOZZ	81349	M13486/1-5	WIRE, ELECTRICAL UOC: APC	V
46	PAOZZ	81349	M13486/1-7	WIRE, ELECTRICAL UOC: APC	V
47	PAFZZ	06090	10603-0	WIRE, ELECTRICAL UOC: APC	V
48	PAOZZ	06090	10603-00	WIRE, ELECTRICAL UOC: APC, AP3	V
49	PAOZZ	19207	7056677	WIRE, ELECTRICAL UOC: APC	V
50	PAOZZ	81349	M13486-1-2	WIRE, ELECTRICAL UOC: AP3	V
51	PAOZZ	81349	M81044/9-14-9	WIRE, ELECTRICAL UOC: AP3	V
52	PAFZZ	81349	M81044/9-18-9	WIRE, ELECTRICAL UOC: AP3	V
53	PAOZZ	81349	M81044/9-8-9	WIRE, ELECTRICAL UOC: AP3	V
54	PAOZZ	19207	58349R	WIRE, ELECTRICAL UOC: AP2, AP3, AP5, AP6	V
55	PAFZZ	81349	M81044/9-22-9	WIRE, ELECTRICAL UOC: AP3	V
56	PAOZZ	81349	M81044/9-4-9	WIRE, ELECTRICAL UOC: AP3	V

SECTION II

TM 9-2350-277-24P

(1) ITEM NO	(2) SMR CODE	(3) CAGE	(4) PART NUMBER	(5) DESCRIPTION AND USABLE ON CODE (UOC)	(6) QTY
				GROUP 95 GENERAL USE STANDARDIZED PARTS GROUP 9501 HARDWARE SUPPLIES AND BULK MATERIAL FIG. BULK, CONTINUED	
57	PAOZZ	81349	M81044/9-6-9	WIRE, ELECTRICAL UOC: AP3	V
58	PAOZZ	81349	M13486/1-12	WIRE, ELECTRICAL UOC: AP3, AP5	V
59	PAFZZ	81349	M81044/9-12-9	WIRE, ELECTRICAL UOC: AP3	V
END OF FIGURE					

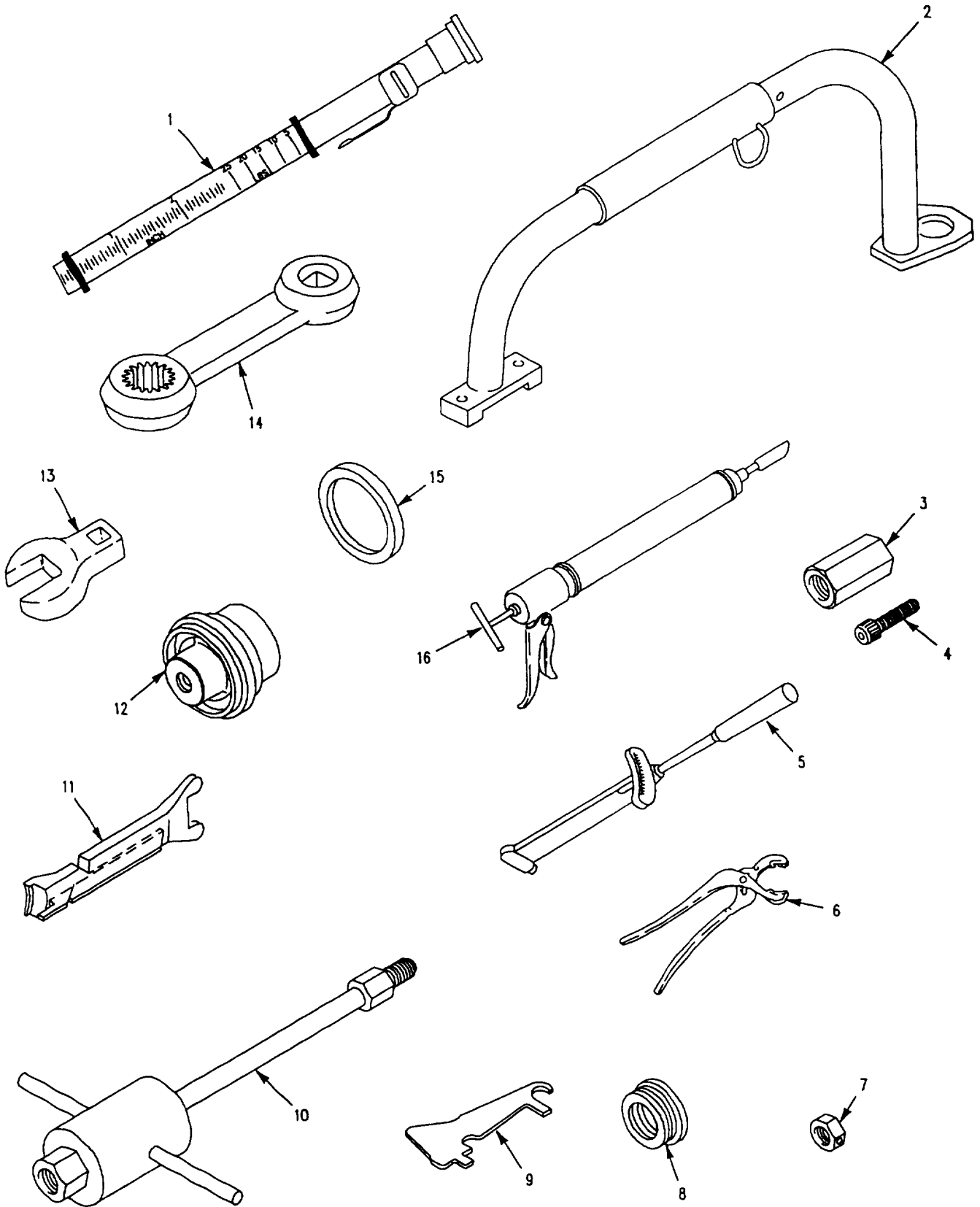

Figure 450. Organizational Tool Kit, Full Track

SECTION III

TM 9-2350-277-24P

(1) ITEM NO	(2) SMR CODE	(3) CAGE	(4) PART NUMBER	(5) DESCRIPTION AND USABLE ON CODE (UOC)	(6) QTY
				GROUP 2604 SPECIAL TOOLS CONTINUED FIG. 450 ORGANIZATIONAL TOOL KIT, FULL TRACK	
1	PEOZZ	24161	12998F	TENSIOMETER, V-BELT PART OF KIT P/N 12354697	
2	PEOZZ	19207	11589384	BAR, LIFTING, FINAL D PART OF KIT P/N 12354697	
3	PEOZZ	19207	12251805	ADAPTER, TORSION BAR USE WITH, P/N 5573615, PART OF KIT 12354697.....	
4	PAOZZ	96906	MS16998-97	SCREW, CAP, SOCKET HE USE WITH P/N 12251805, PART OF KIT P/N 12354697.....	
5	PEOZZ	65814	F60013-8	WRENCH, TORQUE 3/8 DRIVE, 0-600 IN-LBS, PART OF KIT P/N 12354697.....	
6	PEOZZ	00784	AT508K	PLIERS, SLIP JOINT PART OF KIT P/N 1235497	
7	PEOZZ	19207	10932504	SOCKET WRENCH ATTAC 3/4 DRIVE, 1-3/8 INCH HEX, PART OF KIT P/N 12354697	
8	PEOZZ	19207	10863002	REPLACER, GREASE CAP PART OF KIT P/N 12354697	
9	PEOZZ	19207	12253280	GAGE, PROFILE PART OF KIT P/N 12354697	
10	PEOZZ	19207	5573615	PULLER, SLIDE PART OF KIT P/N 12354697	
11	PEOZZ	19207	12268612	LIFTER, ROADWHEEL PART OF KIT P/N 12354697	
12	PEOZZ	19207	12269522	REMOVER AND REPLACE PART OF KIT P/N 12354697	
13	PEOZZ	55719	FC18A	CROWFOOT ATTACHMENT 3/8 DR 9/16 OPEN, PART OF KIT P/N 12354697.....	
14	PEOZZ	19207	11663358-2	ADAPTER, TORQUE WREN PART OF KIT P/N 12354697	
15	PAOZZ	19207	10863001	SPACER, RING PART OF KIT P/N 12354697	
16	PEOZZ	06798	101	CALKING GUN PART OF KIT P/N 12354697.....	
KIT	ADOOO	19207	12354697	TOOL KIT, FULL TRACK UNIT MAINTENANCE	
END OF FIGURE					

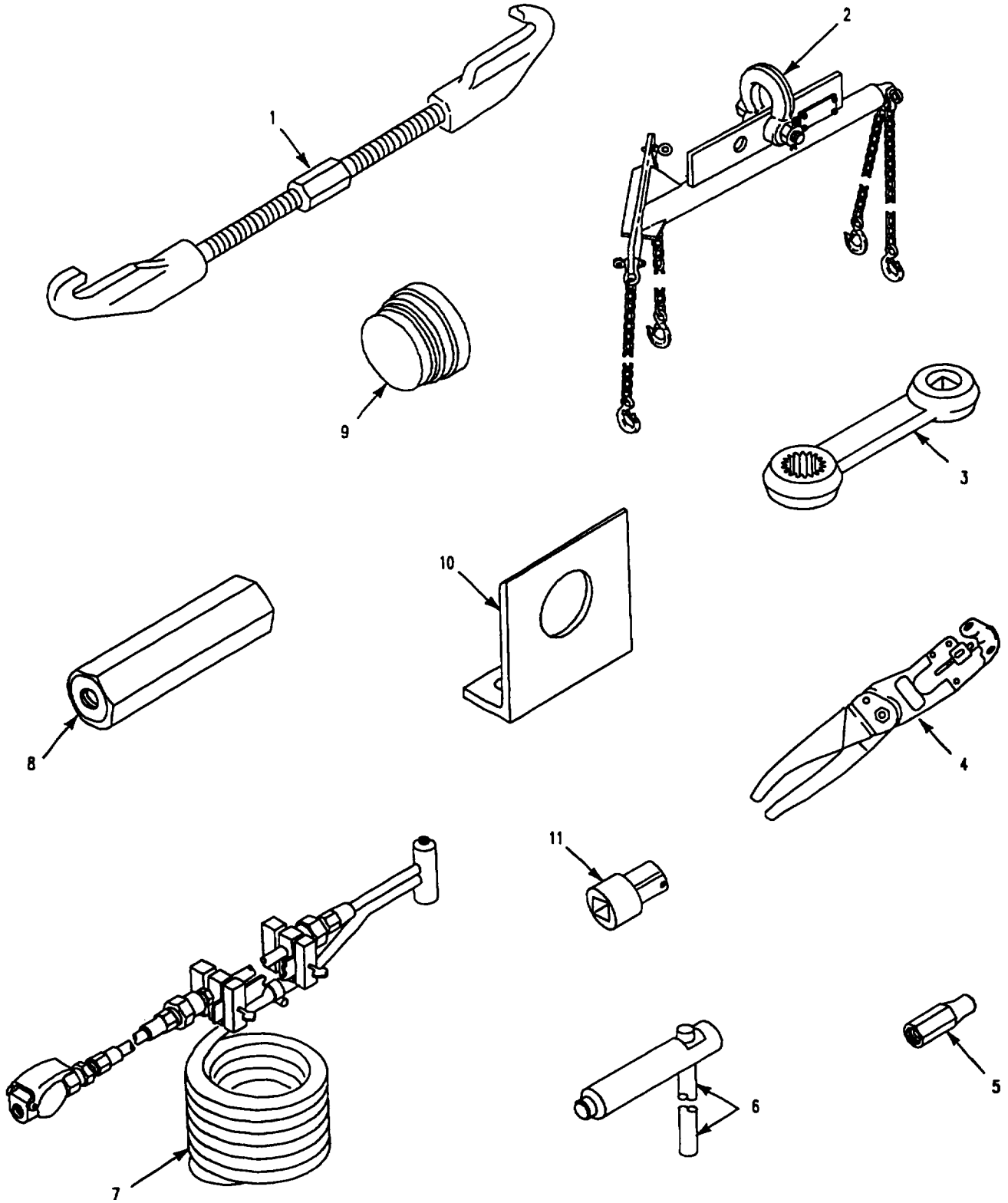

Figure 451. Organizational Tool Kit, Full Track

SECTION III

TM 9-2350-277-24P

(1) ITEM NO	(2) SMR CODE	(3) CAGE	(4) PART NUMBER	(5) DESCRIPTION AND USABLE ON CODE (UOC)	(6) QTY
				GROUP 2604 SPECIAL TOOLS CONTINUED FIG. 451 ORGANIZATIONAL TOOL KIT, FULL TRACK	
1	PEOZZ	19207	12253183	FIXTURE, TRACK CONNE PART OF KIT P/N 12354697	
2	PEOFF	19207	12350306	SLING, BEAM TYPE PART OF KIT P/N 12354697	
3	PEOZZ	19207	11663358-1	ADAPTER, TORQUE WREN 1/2 DRIVE, 3/4 INCH, 12 POINT, PART OF KIT P/N 12354697	
4	PEOZZ	09922	MY28	CRIMPING TOOL, TERMI UNINSULATED TERMINALS AWG 8-4/0, PART OF KIT P/N 12354697	
5	PEOZZ	19207	11592843	COUPLING, SHAFT, RIGI USE WITH 5573615, PART OF KIT P/N 123254697	
6	PEOZZ	19207	11678718	PUNCH, DRIVE PIN PART OF KIT P/N 12354697	
7	PEOZZ	19207	11678393	CLEANING TOOL, RADIA PART OF KIT P/N 12354697	
8	PEOZZ	19207	12269380	TOOL, SHOCK ABSORBER PART OF KIT P/N 12354697	
9	PEOZZ	19207	12269371	REPLACER, IDLER BEAR PART OF KIT P/N 12354697	
10	PAOZZ	19207	12354718	BRACKET, ANGLE PART OF KIT P/N 12354697	
11	PEOZZ	19207	11655788-3	ADAPTER, SOCKET WREN FOR FINAL DRIVE DRAIN PLUG REMOVAL PART OF KIT P/N 12354697	
END OF FIGURE					

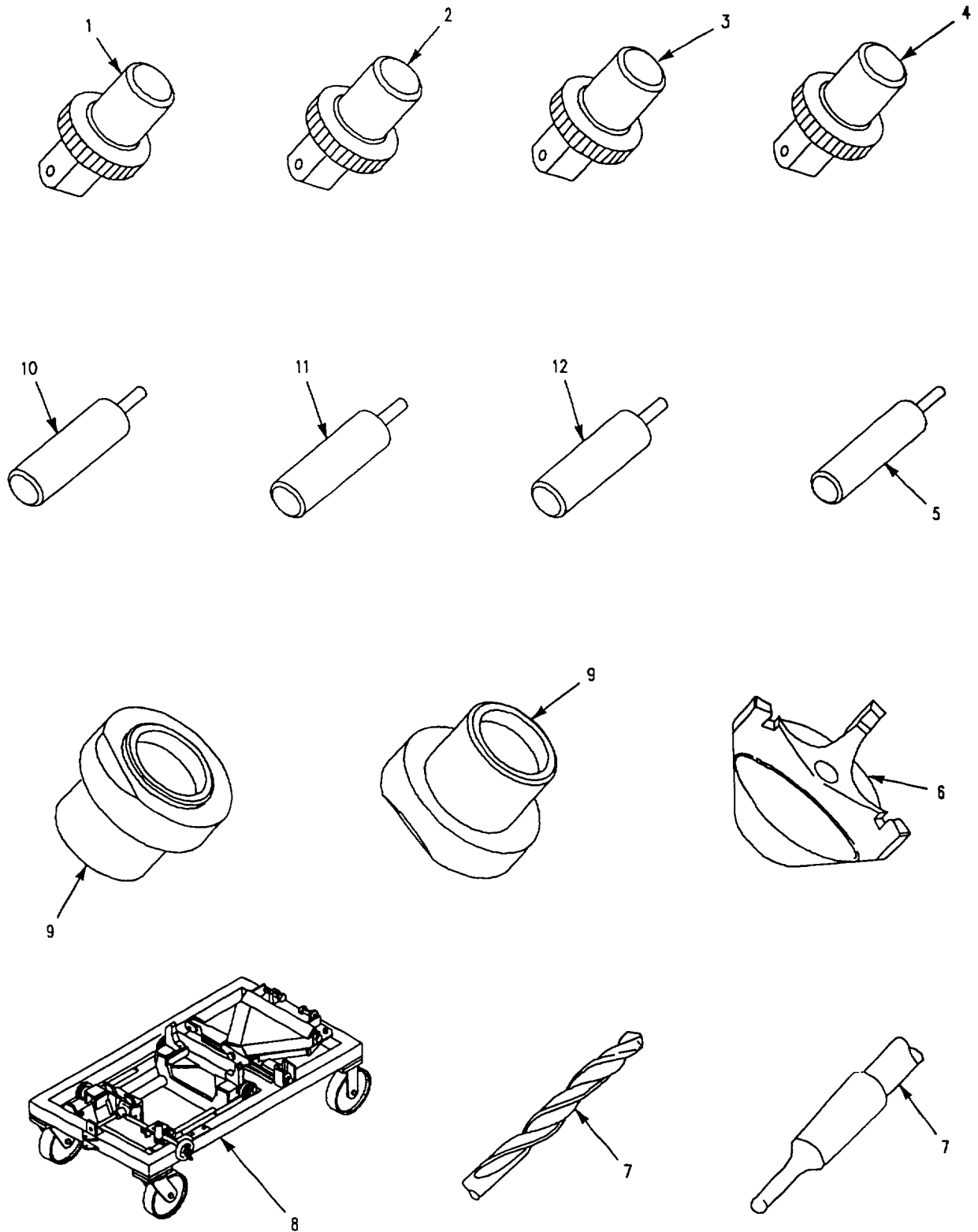

Figure 452. Direct Support Tool Kit, Full Track

SECTION III

TM 9-2350-277-24P

(1) ITEM NO	(2) SMR CODE	(3) CAGE	(4) PART NUMBER	(5) DESCRIPTION AND USABLE ON CODE (UOC)	(6) QTY
				GROUP 2604 SPECIAL TOOLS CONTINUED FIG. 452 DIRECT SUPPORT TOOL KIT, FULL TRACK	
1	PEFZZ	83324	CR08W	INSERTER, SCREW THRE PART OF KIT P/N 12354695.....	
2	PEFZZ	83324	CR06W	INSERTER, SCREW THRE PART OF KIT P/N 12354695	
3	PEFZZ	83324	CR10W	INSERTER, SCREW THRE PART OF KIT P/N 12354695.....	
4	PEFZZ	83324	CR12W	INSERTER, SCREW THRE PART OF KIT P/N 12354695.....	
5	PEFZZ	83324	R210D	INSERTER, BEARING AN PART OF KIT P/N 12354695	
6	PEFZZ	19207	12313102	INSERTER, BEARING AN PART OF KIT P/N 12354695	
7	PEFZZ	92061	25154	DRILL, TWIST MORSE #3 1-1/32 DIA., PART OF KIT P/N 12354695	
8	PEFZZ	19207	12349616	STAND, ENGINE AND TRE PART OF KIT P/N 12354695	
9	PEFZZ	19207	12313101	POSITIONER, BEARING PART OF KIT P/N 12354695.....	
10	PEFZZ	83324	R108D	INSERTER, BEARING AN PART OF KIT P/N 12354695	
11	PAFZZ	83324	R112D	DRIVE TOOL, LOCKRING PART OF KIT P/N 12354695	
12	PEFZZ	83324	R206D	INSERTER, BEARING AN PART OF KIT P/N 12354695	
KIT	ADFZZ	19207	12354695	TOOL KIT, FULL TRACK DIRECT SUPPORT MAINTENANCE	
END OF FIGURE					

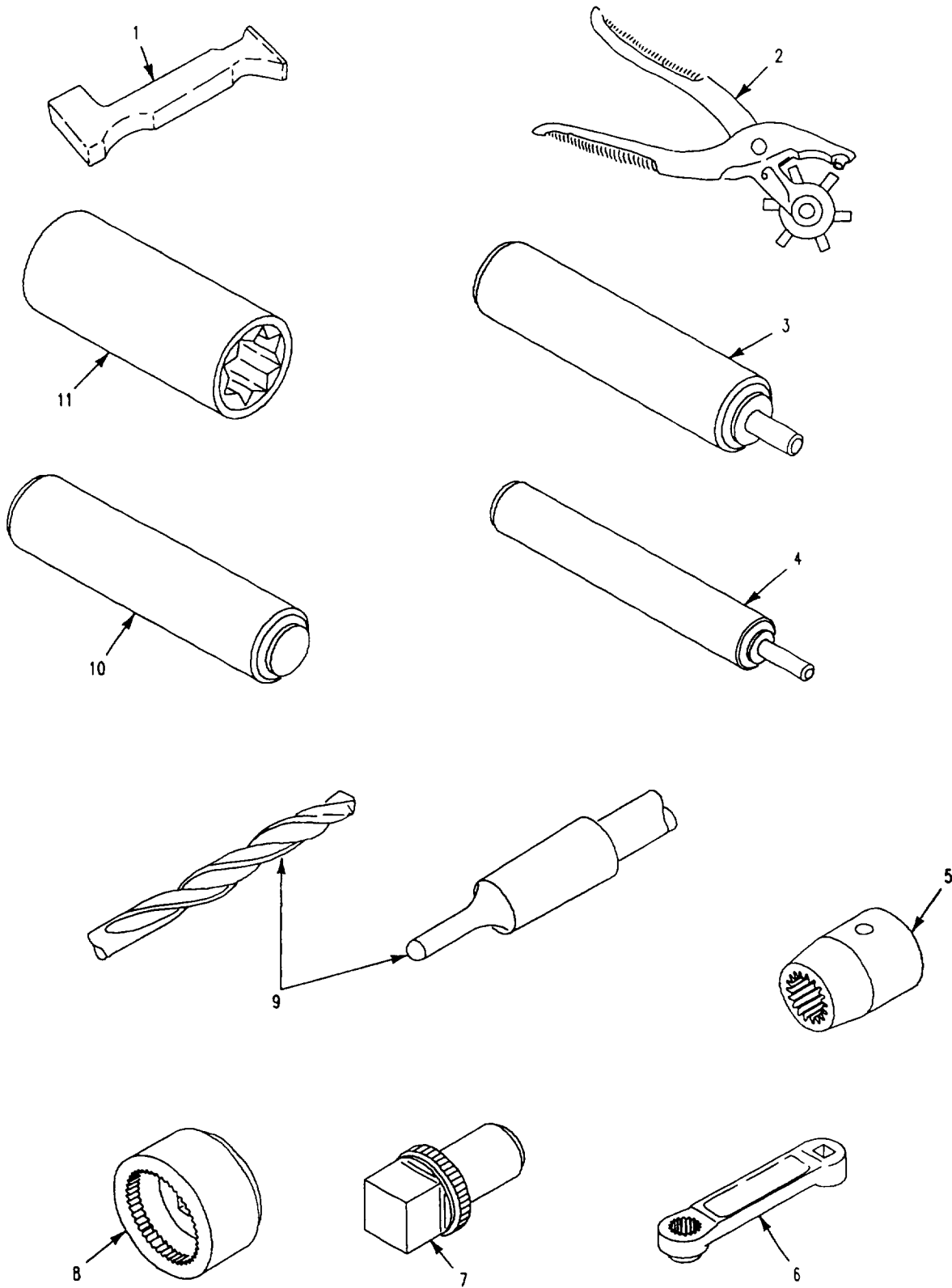

Figure 453. Direct Support Tool Kit, Full Track

SECTION III

TM 9-2350-277-24P

(1) ITEM NO	(2) SMR CODE	(3) CAGE	(4) PART NUMBER	(5) DESCRIPTION AND USABLE ON CODE (UOC)	(6) QTY
				GROUP 2604 SPECIAL TOOLS CONTINUED FIG. 453 DIRECT SUPPORT TOOL KIT, FULL TRACK	
1	PEFZZ	80049	44B14865	BAR, BUCKING, RIVET PART OF KIT P/N 12354695	
2	PEFZZ	81349	MIL-P-2001	PUNCH, CUTTING, REVOL PART OF KIT P/N 12354695	
3	PEFZZ	83324	R212D	INSERTER, BEARING AN PART OF KIT P/N 1234695.....	
4	PEFZZ	83324	R213D	INSERTER, BEARING AN PART OF KIT P/N 12354695	
5	PEFZZ	58536	ZE5A-A51132TY3CL	SOCKET, TAPER SHANK PART OF KIT P/N 12354695	
6	PEFZZ	19207	10917666	ADAPTER, TORQUE WREN 1/2 DRIVE, 9/16 INCH, 12 POINT, PART OF KIT P/N 12354695	
7	PEFZZ	83324	CR13W	INSERTER, SCREW THRE PART OF KIT P/N 12354695	
8	PEFZZ	83324	CRB2112WIS	WRENCH, INSERT PART OF KIT P/N 12354695.....	
9	PEFZZ	19863	74357	DRILL, TWIST MORSE #2, 57/64 DIA., PART OF KIT P/N4 12354695	
10	PEFZZ	83324	CRB2112D	WRENCH, SPANNER PART OF KIT P/N 12354695	
11	PEFZZ	58536	A-A-1395	SOCKET, SOCKET WRENC PART OF KIT P/N 12354695.....	
END OF FIGURE					

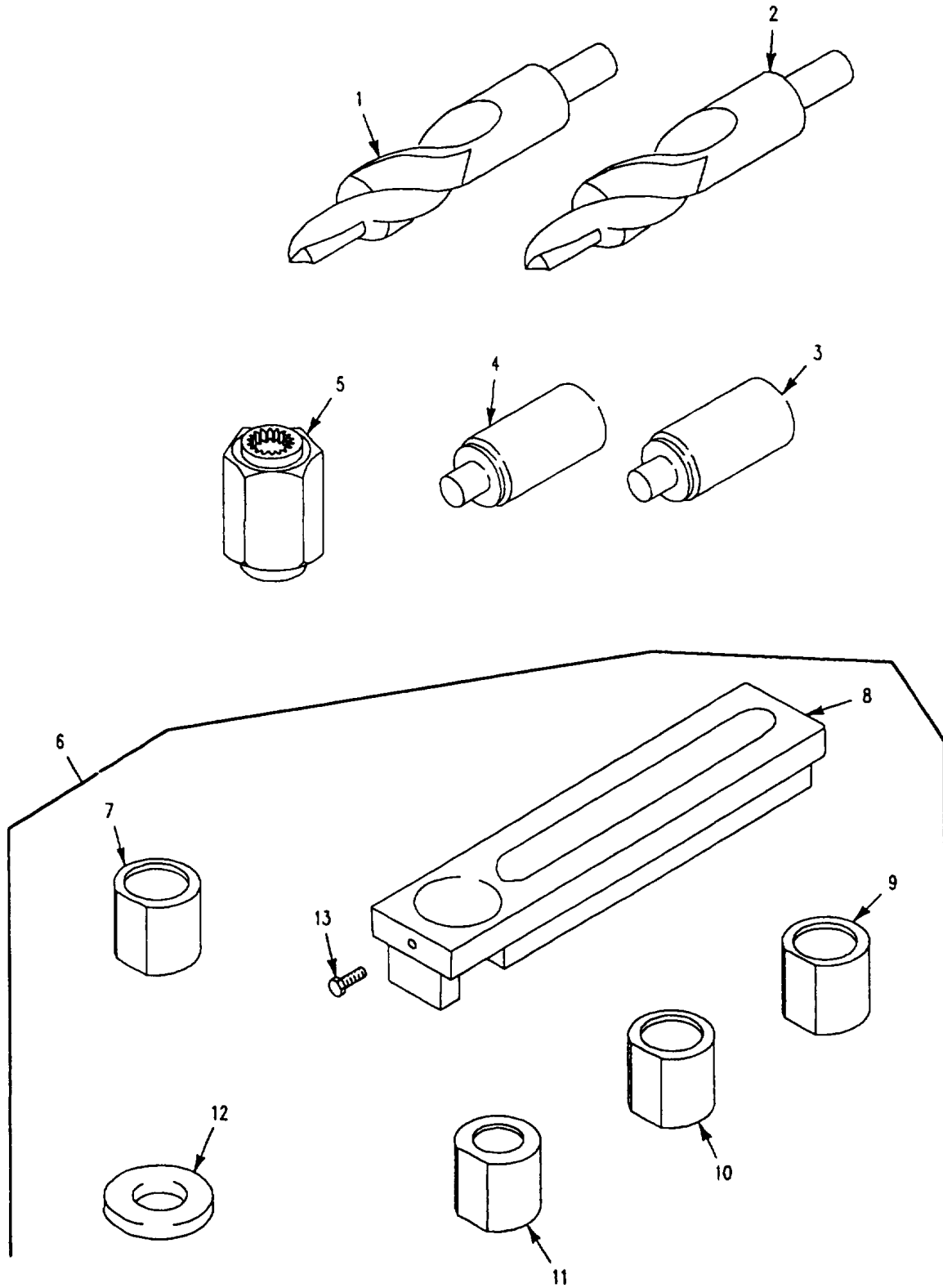

Figure 454. General Support Tool Kit, Thread Installer

SECTION III

TM 9-2350-277-24P

(1) ITEM NO	(2) SMR CODE	(3) CAGE	(4) PART NUMBER	(5) DESCRIPTION AND USABLE ON CODE (UOC)	(6) QTY
				GROUP 2604 SPECIAL TOOLS CONTINUED FIG. 454 GENERAL SUPPORT TOOL KIT, THREAD INSTALLER	
KIT	XCHZZ	19207	12381929	TOOL KIT, FULL TRACK GENERAL SUPPORT MAINTENANCE	
KIT	ADHHH	19207	110932474	TOOL KIT, THREAD INS	
1	PEHZZ	19207	10932462-1	.CUTTER, HOLE FORMING	
2	PEHZZ	19207	10932462-2	.CUTTER, HOLE FORMING	
3	PEHZZ	19207	10932490-2	.INSERTER, BEARING AN	
4	PEHZZ	19207	10932490-1	.INSERTER, BEARING AN	
5	PEHZZ	19207	10932475	.WRENCH, SOCKET	
6	PEHZZ	19207	10932383	.HOLDER KIT, THREAD I	
7	PEHZZ	19207	10932383-2	..INSERTER, BEARING AN	
8	PEHZZ	19207	10932383-1	..HOLDING TOOL, INSERT	
9	PEHZZ	19207	10932383-3	..INSERTER, BEARING AN	
10	PEHZZ	19207	10932383-4	..INSERTER, BEARING AN	
11	PEHZZ	19207	10932383-5	..INSERTER, BEARING AN	
12	PAHZZ	34623	M/362-20006	..WASHER, FLAT	
13	PAHZZ	96906	MS51955-18	..SETSCREW	
				END OF FIGURE	

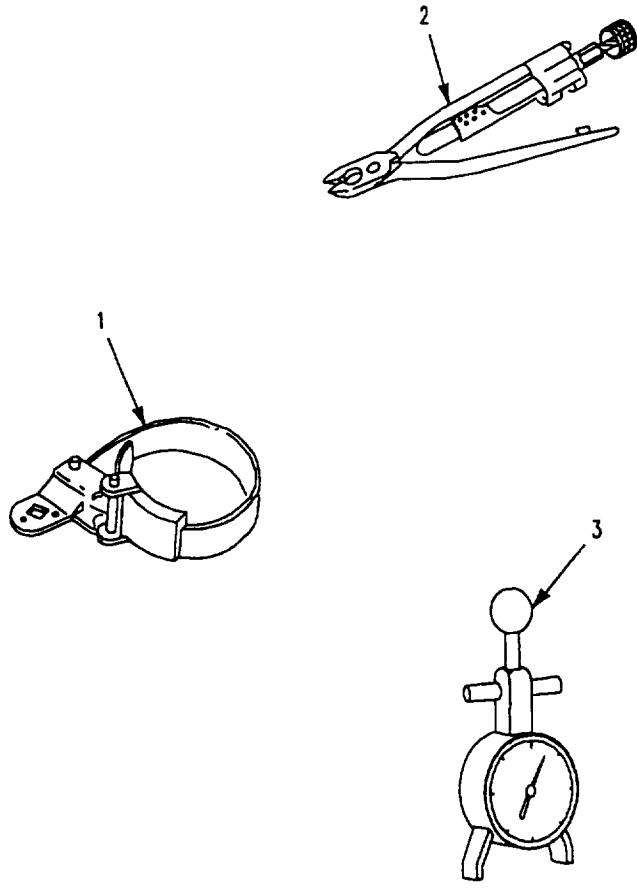

Figure 455. Special Tools, Engine

SECTION III

TM 9-2350-277-24P

(1) ITEM NO	(2) SMR CODE	(3) CAGE	(4) PART NUMBER	(5) DESCRIPTION AND USABLE ON CODE (UOC)	(6) QTY
1 2 3	PEOZZ PEOZZ PEOZZ	55719 55719 33287	YA342A GA311-C J-23600-B	GROUP 2604 SPECIAL TOOLS CONTINUED FIG. 455 SPECIAL TOOLS, ENGINE WRENCH, OIL FILTER WIRE TWISTER, PLIER TENSIO METER END OF FIGURE	

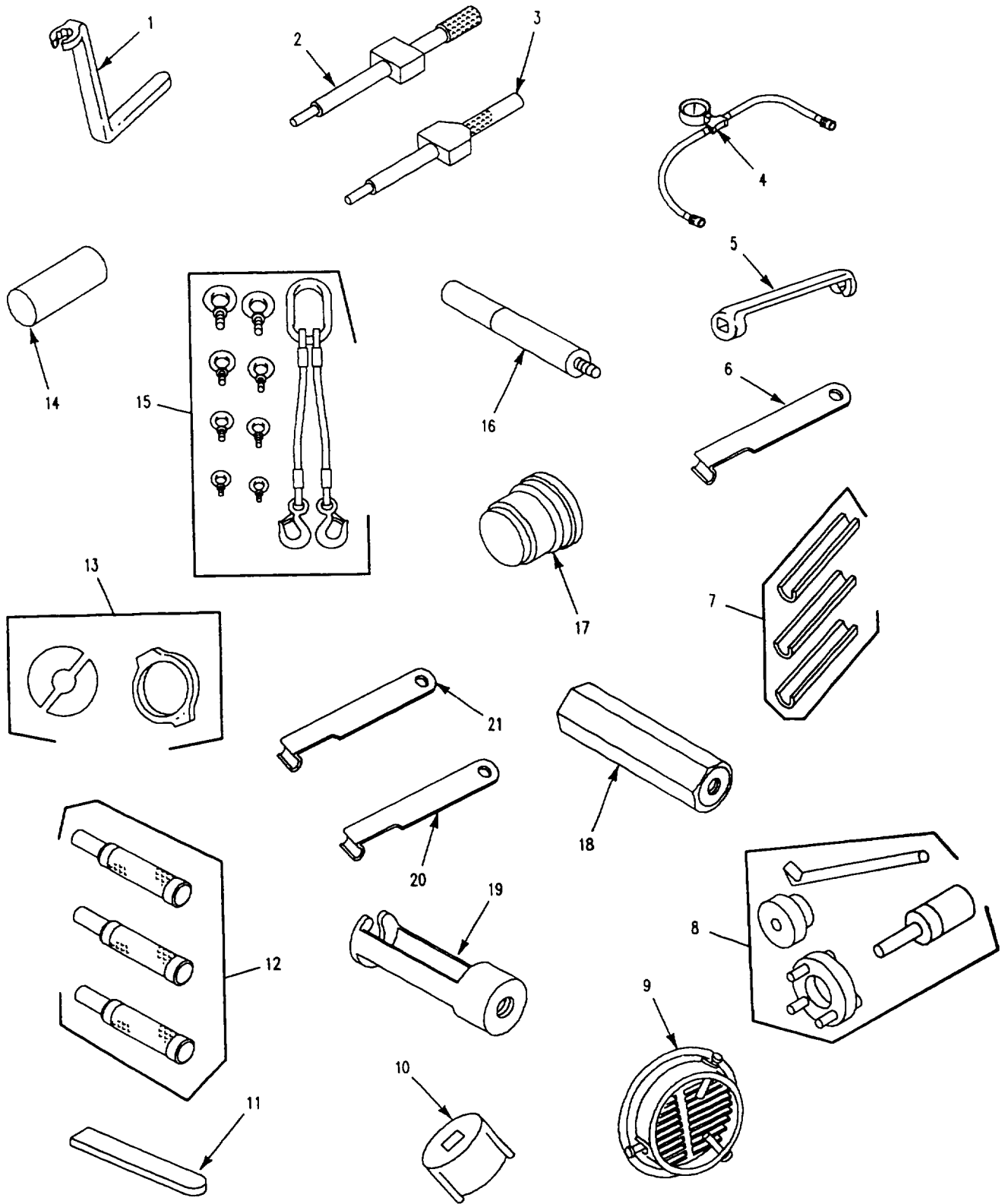

Figure 456. Special Tools, Engine

SECTION III

TM 9-2350-277-24P

(1) ITEM NO	(2) SMR CODE	(3) CAGE	(4) PART NUMBER	(5) DESCRIPTION AND USABLE ON CODE (UOC)	(6) QTY
12	PEOZZ	33287	J23068	GROUP 2604 SPECIAL TOOLS CONTINUED FIG. 456 SPECIAL TOOLS, ENGINE ALIGNMENT TOOL, TACH..... END OF FIGURE	

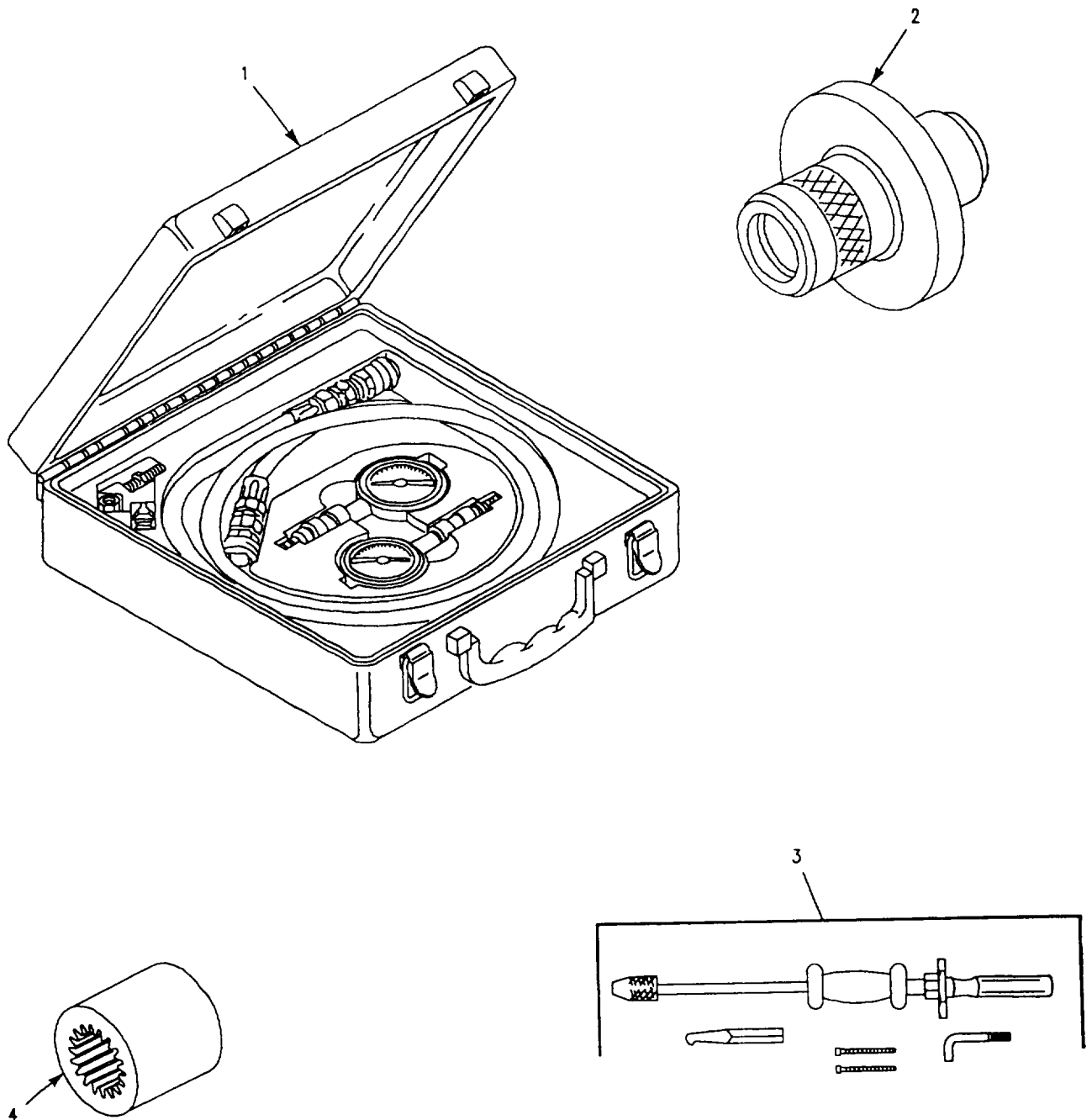

Figure 457. Special Tools, Transmission

SECTION III

TM 9-2350-277-24P

(1) ITEM NO	(2) SMR CODE	(3) CAGE	(4) PART NUMBER	(5) DESCRIPTION AND USABLE ON CODE (UOC)	(6) QTY
1	PEOZZ	19207	11650182	GROUP 2604 SPECIAL TOOLS CONTINUED FIG. 457 SPECIAL TOOLS, TRANSMISSION PRESSURE GAGE KIT INSERTER, SEAL PULLER, KIT, UNIVERSA SOCKET, SOCKET WRENC..... END OF FIGURE	
2	PEOZZ	19207	11650176		
3	PEOZZ	33287	J24171		
4	PEOZZ	19207	8355955		

CROSS-REFERENCE INDEXES
NATIONAL STOCK NUMBER INDEX

STOCK NUMBER	FIG.	ITEM	STOCK NUMBER	FIG.	ITEM
73	163	12	5310-00-003-9174	392	5
5305-00-253-5615	153	8	5365-00-004-0763	450	15
2520-00-557-6619	155	11	2510-00-004-2307	233	14
5325-00-770-7326	159	27	4730-00-004-4265	441	30
5310-00-799-4910	158	19	9535-00-004-4276	256	12
5310-00-799-4910	159	24	2510-00-004-6850	63	1
4730-00-808-6814	159	48	5310-00-004-7098	43	3
5330-00-816-3546	159	49	4720-00-004-8248	443	23
4730-00-890-2377	155	6	4720-00-004-8248	444	23
4730-00-890-2377	158	5	4720-00-004-8249	395	11
2520-00-914-4680	153	10	4720-00-004-8249	443	14
0000-00-000-0000	125	1	4720-00-004-8249	445	4
0000-00-000-0000	278	6	4720-00-004-8425	28	22
0000-00-000-0000	354	16	5340-00-004-8427	209	2
0000-00-000-0000	416	24	5340-00-005-0537	396	23
0000-00-000-0000	423	38	5340-00-005-0539	417	7
0000-00-000-0000	448	4	5340-00-005-0539	424	17
0000-00-000-0000	448	6	5340-00-005-0541	417	20
0000-00-000-0000	448	28	4720-00-005-5008	BULK	21
0000-00-000-0000	448	29	5310-00-005-6108	188	37
0000-00-000-0000	448	30	2540-00-005-7688	190	13
5310-00-000-0079	32	9	2510-00-005-7695	30	10
5310-00-000-0079	33	12	2510-00-005-7695	417	11
5310-00-000-0079	43	33	5340-00-005-7696	291	18
5310-00-000-0079	45	27	5340-00-006-0639	298	22
5310-00-000-0079	165	5	5340-00-006-0639	317	25
5310-00-000-0079	231	11	5330-00-006-2403	327	4
5310-00-000-0079	270	11	5330-00-006-2403	328	4
2520-00-001-3530	166	2	5330-00-006-2451	174	14
2520-00-001-3531	166	1	5365-00-006-4871	190	19
5340-00-001-4837	303	5	5365-00-006-4871	190	31
5340-00-001-9233	379B	3	5340-00-006-7498	266	44
3040-00-003-1008	234	7	5340-00-006-7498	267	23
6650-00-003-3097	285	7	5340-00-006-7499	266	38
6650-00-003-3097	288	28	5340-00-006-7499	267	26
6650-00-003-3097	289	22	2510-00-006-9636	230	13
6650-00-003-3097	297	8	4730-00-007-4580	336	24
2540-00-003-3103	266	42	4730-00-007-4580	337	15
2540-00-003-3103	267	16	4730-00-007-4580	374	39
2540-00-003-3110	282	17	2510-00-007-4845	230	2
4730-00-003-5919	441	28	5340-00-007-4847	287	8
4730-00-003-5919	441A	31	4240-00-007-9453	395	6
2590-00-003-8336	256	13	4240-00-007-9453	396	30
2590-00-003-8336	257	13	4240-00-007-9453	399	19
2590-00-003-8336	260	6	4240-00-007-9453	401	17
2590-00-003-8336	261A	9	4240-00-007-9453	443	22
2590-00-003-8337	258	7	4240-00-007-9453	444	22
2510-00-003-8340	234	2	4240-00-007-9453	445	16
2510-00-003-8341	234	10	4240-00-007-9453	401A	10
5310-00-003-9174	3	6	4240-00-007-9453	401F	28
5310-00-003-9174	43	17	4240-00-007-9453	4011	25
5310-00-003-9174	51	10	4240-00-007-9453	446A	15
5310-00-003-9174	86	3	5340-00-008-9996	283	13
5310-00-003-9174	189	2	5340-00-008-9996	291	20
5310-00-003-9174	200	24	5340-00-008-9996	295	3
5310-00-003-9174	200	24	5340-00-008-9996	304	7
5310-00-003-9174	210	15	5340-00-009-3407	332	8
5310-00-003-9174	218	9	6160-00-009-4015	87	2
5310-00-003-9174	235	1	6160-00-009-4015	88	4
5310-00-003-9174	238	5	6160-00-009-4015	89	5
5310-00-003-9174	328	23	6160-00-009-4015	91	4
5310-00-003-9174	382	5	6160-00-009-4015	95	5
5310-00-003-9174	384	5	6160-00-009-4015	95	6

**CROSS-REFERENCE INDEXES
NATIONAL STOCK NUMBER INDEX**

STOCK NUMBER	FIG.	ITEM	STOCK NUMBER	FIG.	ITEM
6160-00-009-4016	87	5	5310-00-014-5850	422	7
6160-00-009-4016	88	1	5310-00-014-5850	432	2
6160-00-009-4016	89	7	5310-00-014-5850	433	19
6160-00-009-4016	91	1	5310-00-014-5850	436	3
5365-00-009-7687	172	11	5310-00-014-5850	448	21
5365-00-010-1707	266	32	5310-00-014-5850	210B	10
5365-00-010-1707	267	12	5310-00-014-5850	401E	13
5365-00-010-2148	202	10	2540-00-015-2556	198	5
5365-00-010-2148	204	24	2940-00-015-3609	38	22
5365-00-010-2148	207	20	5340-00-016-0034	331	22
5340-00-010-2500	218	5	5340-00-016-0034	332	7
2540-00-010-2503	277	9	5306-00-017-6143	238	4
5340-00-010-3800	273	16	5315-00-017-9252	168	6
5340-00-010-3800	279	7	2590-00-018-3248	181	19
4730-00-010-3885	12	31	5315-00-018-7988	282	12
4730-00-010-3885	38	29	5315-00-018-7988	358	23
6220-00-010-3982	81	12	5315-00-018-7988	359	15
5340-00-010-5417	211	10	6240-00-019-0877	76	4
5320-00-011-0048	293	12	6240-00-019-0877	78	5
5320-00-011-0048	293	18	6240-00-019-0877	79	4
4730-00-011-4627	369	13	4730-00-019-1489	24	2
5310-00-011-5093	96	8	4730-00-019-1489	162	15
5310-00-011-5093	315	3	6240-00-019-3093	80	7
5340-00-011-5233	292	15	2510-00-019-3397	202	7
5310-00-011-5730	166	6	2540-00-019-3926	277	1
5315-00-011-9120	51	18	2590-00-019-3965	248	4
5315-00-012-0123	280	20	2590-00-019-3965	250	32
5315-00-012-0123	328	24	2540-00-019-3973	276	4
5307-00-012-2928	274	11	5340-00-019-7708	401	3E
5315-00-013-7228	234	18	5340-00-019-7708	401F	5
5315-00-013-7258	167	1	5340-00-019-7708	401H	5
5315-00-013-7258	170	12	5340-00-019-7708	446A	20
5315-00-013-7258	171	11	5306-00-019-9514	169	2
5315-00-013-7258	172	18	5360-00-021-6587	210	2
7690-00-014-0520	349	5	5360-00-021-6587	211	7
7690-00-014-0605	340	3	5310-00-023-4492	12	6
7690-00-014-0610	341	17	7240-00-025-3377	403	17
7690-00-014-0610	345	4	2910-00-025-3493	334	17
7690-00-014-0610	340A	11	2910-00-025-3493	365	7
7690-00-014-1449	340	2	6130-00-025-3676	74	4
7690-00-014-1449	341	3	4730-00-025-7508	35	3
4730-00-014-3343	17	5	4730-00-025-7508	36	26
4730-00-014-3343	39	18	4730-00-025-7508	335	20
5310-00-014-5850	27	2	4730-00-025-7508	336	27
5310-00-014-5850	32	6	4730-00-025-7508	337	4
5310-00-014-5850	33	26	4730-00-025-7508	377	25
5310-00-014-5850	45	19	3120-00-025-7746	224	7
5310-00-014-5850	54	2	3120-00-025-7746	228	9
5310-00-014-5850	62	8	5925-00-026-4767	63	19
5310-00-014-5850	68	7	5925-00-026-4767	65	33
5310-00-014-5850	90	6	5925-00-026-4767	68	4
5310-00-014-5850	93	7	5925-00-026-4767	401	3A
5310-00-014-5850	100	10	5925-00-026-4767	446	12
5310-00-014-5850	104	3	5925-00-026-4767	401F	12
5310-00-014-5850	123	13	5925-00-026-4767	401H	12
5310-00-014-5850	150	4	5925-00-026-4767	401K	13
5310-00-014-5850	167	25	5925-00-026-4767	446A	23
5310-00-014-5850	219	4	4820-00-026-8473	363	24
5310-00-014-5850	220	4	5340-00-029-0517	448	38
5310-00-014-5850	263	20	5340-00-030-6622	379B	17
5310-00-014-5850	312	19	3020-00-034-1874	50	4
5310-00-014-5850	314	31	6150-00-034-4834	433	23
5310-00-014-5850	354	12	6150-00-034-4834	434	11

CROSS-REFERENCE INDEXES
NATIONAL STOCK NUMBER INDEX

STOCK NUMBER	FIG.	ITEM	STOCK NUMBER	FIG.	ITEM
5340-00-034-4842	287	20	5910-00-050-2023	136	5
3120-00-036-0304	225	6	5910-00-050-2023	138	7
3120-00-036-0304	225	9	5910-00-050-2023	142	18
3120-00-036-0304	226	3	5910-00-050-2023	144	2
3120-00-036-0304	226	5	5910-00-050-2023	424	20
3120-00-036-0304	229	3	5340-00-050-2760	331	11
3120-00-036-0304	229	6	5310-00-050-3275	279	1
4730-00-038-7015	441	32	5310-00-050-3275	280	3
4730-00-038-7015	441A	35	5310-00-050-3275	325	17
6150-00-039-8256	370	21	4730-00-050-4203	181	16
3040-00-040-1079	230	9	4730-00-050-4208	46	30
3040-00-040-1079	233	23	4730-00-050-4208	170	24
2540-00-040-1120	205	6	4730-00-050-4208	171	23
2540-00-040-1120	208	10	4730-00-050-4208	172	22
2540-00-040-1120	315	25	4730-00-050-4208	174	10
2540-00-041-3105	273	6	4730-00-050-4208	177	7
5305-00-043-0267	446	5	2510-00-050-8045	273	20
5310-00-043-0520	42	5	5305-00-050-9229	110	4
5305-00-043-2687	92	9	5305-00-050-9229	111	8
5305-00-044-4153	2	7	5305-00-050-9229	403	8
5305-00-044-4153	235	3	5305-00-050-9229	440	23
5305-00-044-4153	358	16	5305-00-050-9230	110	23
6240-00-044-6914	78	4	5305-00-050-9230	111	6
6240-00-044-6914	81	21	2910-00-050-9838	38	30
5310-00-045-3296	25	26	2910-00-050-9879	38	33
5310-00-045-3296	39	27	5340-00-051-0660	28	2
5310-00-045-3296	100	9	5305-00-051-0836	65	12
5310-00-045-3296	139	9	5305-00-051-2326	66	29
5310-00-045-3296	140	2	3120-00-051-4333	182	1
5310-00-045-3296	162	7	5305-00-051-6521	252	55
5310-00-045-3296	249	21	2910-00-052-0033	369	4
5310-00-045-3296	334	25	5340-00-052-9480	170	4
5310-00-045-3296	336	35	5340-00-052-9480	171	3
5310-00-045-3296	337	37	5365-00-053-0513	231	15
5310-00-045-3296	365	13	5365-00-053-0513	232	2
5310-00-045-3296	374	34	5120-00-053-3625	450	7
5310-00-045-3296	404	31	5340-00-053-8994	151	3
5310-00-045-3296	401A	26	5320-00-054-6075	263	13
5310-00-045-3296	401B	11	5320-00-054-6075	264	21
5310-00-045-3299	60	9	5320-00-054-6075	266	19
5310-00-045-3299	401	3C	5320-00-054-6075	268	20
5310-00-045-3299	401A	29	5305-00-054-6655	66	32
5310-00-045-3299	401E	39	5305-00-054-6655	110	14
5310-00-045-3299	401F	9	5305-00-054-6670	446	27
5310-00-045-3299	401G	8	5305-00-054-6674	65	3
5310-00-045-3299	401H	9	5305-00-054-6674	446	8
5310-00-045-3299	401K	11	5305-00-054-6675	330	8
5310-00-045-4007	445	18	5360-00-054-8367	25	3
3120-00-045-4247	226	9	5360-00-054-8367	37	3
3120-00-045-4247	229	12	5360-00-054-8367	200	12
5935-00-045-4635	311	13	2510-00-054-8372	325	11
5310-00-045-5202	352	6	5340-00-054-8375	232	9
5310-00-045-5202	430	5	5340-00-054-8375	234	25
5310-00-045-5202	433	35	5340-00-054-8390	81	1
5310-00-045-5202	436	12	5310-00-055-1101	354	4
5310-00-045-5202	433A	26	5310-00-055-1101	355	7
5310-00-045-5207	433	16	5330-00-055-1584	49	25
5310-00-045-5207	434	20	2540-00-055-9918	197	20
5310-00-045-5207	435	6	2540-00-055-9918	197A	11
5310-00-045-5207	433A	13	5365-00-055-9919	197	16
5360-00-050-1191	198	6	5365-00-055-9919	197A	15
5910-00-050-2023	132	12	5340-00-055-9922	188	3
5910-00-050-2023	133	8	5340-00-055-9922	188A	11

**CROSS-REFERENCE INDEXES
NATIONAL STOCK NUMBER INDEX**

STOCK NUMBER	FIG.	ITEM	STOCK NUMBER	FIG.	ITEM
2540-00-055-9927	271	3	5310-00-061-1258	211	11
5310-00-056-3395	248	2	5310-00-061-1258	222	5
5310-00-056-3395	315	8	5310-00-061-1258	288	7
5306-00-056-8012	258	1	5310-00-061-1258	292	2
2540-00-057-1653	265	2	5310-00-061-1258	313	3
2540-00-057-1657	45	28	5310-00-061-1258	333	3
2540-00-057-1657	279	17	5310-00-061-1258	363	27
5340-00-057-1685	360	12	5310-00-061-1258	372	4
5340-00-057-2904	444	26	5310-00-061-1258	396	19
5999-00-057-2929	62	10	5310-00-061-1258	400	4
5999-00-057-2929	63	10	5310-00-061-1258	401B	8
5999-00-057-2929	81	15	5310-00-061-1258	401E	23
5999-00-057-2929	98	7	5310-00-061-1258	401G	2
5999-00-057-2929	99	9	5310-00-061-1258	401K	3
5999-00-057-2929	104	7	5310-00-061-4650	63	2
5999-00-057-2929	114	5	5310-00-061-4650	70	2
5999-00-057-2929	115	2	5310-00-061-4650	325	8
5999-00-057-2929	116	22	5310-00-061-4650	420	33
5999-00-057-2929	117	21	5320-00-061-7083	266	43
5999-00-057-2929	118	29	5320-00-061-9668	309	18
5999-00-057-2929	128	7	3120-00-061-9683	181	28
5999-00-057-2929	129	7	5935-00-062-7450	170	7
5999-00-057-2929	374	10	5935-00-062-7450	171	6
5999-00-057-2929	416	12	5935-00-062-7450	398	11
5330-00-057-4494	174	15	5365-00-062-9844	280	38
5330-00-057-4495	174	13	2540-00-062-9845	280	39
5365-00-057-4501	174	7	5365-00-062-9851	280	36
5315-00-057-4504	44	21	5340-00-063-8124	280	33
5315-00-057-7056	273	28	9520-00-065-0759	87	14
5315-00-057-7056	280	18	9520-00-065-0759	89	10
5330-00-057-7057	202	5	9520-00-065-0759	91	8
5330-00-057-7057	204	29	2510-00-065-0765	216	10
5330-00-057-7057	207	23	5340-00-065-0819	145	2
5305-00-058-0784	454	13	2590-00-065-0839	326	12
5310-00-058-1305	309	11	3120-00-065-0909	28	14
5310-00-058-1305	312	25	5340-00-065-0939	209	5
5315-00-058-1568	253	25	5340-00-065-1971	88	19
5365-00-058-1569	253	27	5340-00-065-1971	90	17
5310-00-058-1626	315	13	5340-00-065-1971	91	16
5315-00-058-6011	309	8	5340-00-065-1971	96	10
5315-00-058-7076	43	11	5306-00-065-1972	253	26
5330-00-058-9263	47	5	2540-00-066-4281	360	1
5310-00-059-3531	185	7	5310-00-067-6356	3	1
5305-00-059-3660	65	13	5310-00-067-6356	167	21
5305-00-059-3661	65	5	5310-00-067-6356	180	24
5305-00-059-3661	404	32	5310-00-067-6356	225	13
5305-00-059-3663	440A	2	5310-00-067-6356	226	12
5305-00-059-3677	66	33	5310-00-067-6356	229	20
5305-00-059-4552	81	20	5310-00-067-6356	210B	8
5305-00-059-4573	94	11	5310-00-067-6357	59	6
5310-00-059-5327	3	11	5310-00-067-6357	73	7
5315-00-059-9724	306	3	5310-00-067-6357	73	7
5315-00-060-6987	352	17	5310-00-067-6357	76	21
5315-00-060-6987	353	1	5310-00-067-6357	80	13
2510-00-060-7242	326	6	5310-00-067-6357	84	26
2910-00-060-7263	37	1	5310-00-067-6357	100	18
5365-00-060-7294	226	31	5310-00-067-6357	130	15
5365-00-060-7294	229	34	5310-00-067-6357	142	2
5310-00-061-1258	64	5	5310-00-067-6357	143	10
5310-00-061-1258	78	8	5310-00-067-6357	284	2
5310-00-061-1258	79	7	5310-00-067-6357	294	11
5310-00-061-1258	104	5	5310-00-067-6357	335	6
5310-00-061-1258	210	5	5310-00-067-6357	336	6

CROSS-REFERENCE INDEXES
NATIONAL STOCK NUMBER INDEX

STOCK NUMBER	FIG.	ITEM	STOCK NUMBER	FIG.	ITEM
5310-00-067-6357	337	31	5305-00-068-0502	249	6
5310-00-067-6357	363	20	5305-00-068-0502	252	50
5310-00-067-6357	364	7	5305-00-068-0502	252	69
5310-00-067-6357	373	25	5305-00-068-0502	257	7
5310-00-067-6357	377	7	5305-00-068-0502	276	2
5310-00-067-6357	397	13	5305-00-068-0502	280	9
5310-00-067-6357	400	11	5305-00-068-0502	282	4
5310-00-067-6357	407	2	5305-00-068-0502	288	27
5310-00-067-6357	417	12	5305-00-068-0502	298	4
5310-00-067-6357	420	29	5305-00-068-0502	331	13
5310-00-067-6357	401E	19	5305-00-068-0502	332	9
5310-00-067-6357	401G	45	5305-00-068-0502	337	19
5310-00-067-6357	401K	27	5305-00-068-0502	370	17
2540-00-067-7888	232	13	5305-00-068-0502	374	32
5305-00-067-9847	278	19	5305-00-068-0502	374	43
5305-00-068-0500	368	6	5305-00-068-0502	399	1
5305-00-068-0501	59	5	5305-00-068-0502	400	34
5305-00-068-0501	100	21	5305-00-068-0502	411	6
5305-00-068-0501	130	11	5305-00-068-0502	417	13
5305-00-068-0501	191	2	5305-00-068-0502	420	13
5305-00-068-0501	215	25	5305-00-068-0502	421	13
5305-00-068-0501	266	40	5305-00-068-0502	441	7
5305-00-068-0501	291	10	5305-00-068-0502	444	7
5305-00-068-0501	305	20	5305-00-068-0502	401A	44
5305-00-068-0501	316	4	5305-00-068-0502	401C	5
5305-00-068-0501	318	21	5305-00-068-0502	401D	1
5305-00-068-0501	331	20	5305-00-068-0502	401E	6
5305-00-068-0501	332	5	5305-00-068-0502	401G	33
5305-00-068-0501	337	18	5305-00-068-0502	401J	17
5305-00-068-0501	376	12	5305-00-068-0502	441A	5
5305-00-068-0501	395	7	5305-00-068-0510	7	16
5305-00-068-0501	396	14	5305-00-068-0510	8	10
5305-00-068-0501	397	12	5305-00-068-0510	12	11
5305-00-068-0501	399	18	5305-00-068-0510	38	15
5305-00-068-0501	400	10	5305-00-068-0510	57	3
5305-00-068-0501	401	1	5305-00-068-0510	82	15
5305-00-068-0501	407	3	5305-00-068-0510	83	11
5305-00-068-0501	418	23	5305-00-068-0510	181	17
5305-00-068-0501	444	21	5305-00-068-0510	196	1
5305-00-068-0501	445	6	5305-00-068-0510	207	18
5305-00-068-0501	401A	11	5305-00-068-0510	278	24
5305-00-068-0501	401B	3	5305-00-068-0510	284	8
5305-00-068-0501	401C	20	5305-00-068-0510	286	6
5305-00-068-0501	401D	6	5305-00-068-0510	288	18
5305-00-068-0501	401E	8	5305-00-068-0510	294	26
5305-00-068-0501	401F	11	5305-00-068-0510	309	4
5305-00-068-0501	401G	12	5305-00-068-0510	310	1
5305-00-068-0501	401H	11	5305-00-068-0510	320	15
5305-00-068-0501	401I	4	5305-00-068-0510	328	1
5305-00-068-0501	401J	19	5305-00-068-0510	333	11
5305-00-068-0501	401K	28	5305-00-068-0510	362	3
5305-00-068-0502	20	11	5305-00-068-0510	384	33
5305-00-068-0502	25	7	5305-00-068-0510	385	22
5305-00-068-0502	28	23	5305-00-068-0510	386	8
5305-00-068-0502	29	13	5305-00-068-0510	392	32
5305-00-068-0502	35	32	5305-00-068-0510	393	15
5305-00-068-0502	63	15	5305-00-068-0510	399	23
5305-00-068-0502	73	6	5305-00-068-0510	400	22
5305-00-068-0502	76	18	5305-00-068-0510	417	16
5305-00-068-0502	110	7	5305-00-068-0510	261A	4
5305-00-068-0502	130	11	5305-00-068-0510	401D	21
5305-00-068-0502	145	4	5305-00-068-0510	401G	37
5305-00-068-0502	165	8	5305-00-068-0510	401J	14

**CROSS-REFERENCE INDEXES
NATIONAL STOCK NUMBER INDEX**

STOCK NUMBER	FIG.	ITEM	STOCK NUMBER	FIG.	ITEM
5305-00-068-0511	18	13	5305-00-071-2067	307	8
5305-00-068-0511	19	6	5305-00-071-2067	327	13
5305-00-068-0511	39	1	5305-00-071-2067	382	7
5305-00-068-0511	44	1	5305-00-071-2067	421	5
5305-00-068-0511	45	34	5305-00-071-2068	52	5
5305-00-068-0511	54	14	5305-00-071-2068	416	10
5305-00-068-0511	64	4	5305-00-071-2068	379B	24
5305-00-068-0511	90	4	5305-00-071-2069	167	51
5305-00-068-0511	96	7	5305-00-071-2069	187	5
5305-00-068-0511	130	23	5305-00-071-2069	204	7
5305-00-068-0511	188	41	5305-00-071-2069	207	1
5305-00-068-0511	202	1	5305-00-071-2069	215	19
5305-00-068-0511	210	4	5305-00-071-2069	238	3
5305-00-068-0511	231	10	5305-00-071-2069	283	14
5305-00-068-0511	270	14	5305-00-071-2069	294	23
5305-00-068-0511	273	24	5305-00-071-2069	296	21
5305-00-068-0511	281	18	5305-00-071-2069	359	4
5305-00-068-0511	288	8	5305-00-071-2069	404	36
5305-00-068-0511	292	16	5305-00-071-2069	210B	23
5305-00-068-0511	310	11	5305-00-071-2069	379B	4
5305-00-068-0511	325	15	5305-00-071-2070	189	9
5305-00-068-0511	359	24	5305-00-071-2070	200	29
5305-00-068-0511	383	15	5305-00-071-2070	206	3
5305-00-068-0511	389	9	5305-00-071-2070	209	6
5305-00-068-0511	391	10	5305-00-071-2070	230	15
5305-00-068-0511	424	9	5305-00-071-2070	233	16
5305-00-068-0511	426	2	5305-00-071-2070	234	22
5305-00-068-0511	433	7	5305-00-071-2070	387	4
5305-00-068-0511	433A	7	5305-00-071-2070	388	2
5306-00-068-0513	276	10	5305-00-071-2071	307	12
5306-00-068-0513	448	39	5305-00-071-2071	387	16
5306-00-068-0514	110	21	5305-00-071-2071	388	10
5306-00-068-0514	259	3	5305-00-071-2072	238	12
5306-00-068-0514	270	22	5305-00-071-2073	327	21
5305-00-068-0515	43	39	5305-00-071-2073	328	14
5305-00-068-0515	190	22	5305-00-071-2074	193	14
5305-00-068-0515	257	5	5305-00-071-2075	200	20
5305-00-068-0515	320	31	5305-00-071-2076	190	14
5305-00-068-0515	380	8	5305-00-071-2076	190	21
5305-00-068-0516	18	9	5305-00-071-2076	200	19
5305-00-068-0516	123	10	5305-00-071-2076	238	11
5305-00-068-0516	257	1	5305-00-071-2079	197	6
5305-00-068-0516	259	17	5305-00-071-2079	197A	17
5305-00-068-0516	320	23	5305-00-071-2084	307	11
5310-00-068-5285	197	19	5305-00-071-2096	227	1
5305-00-071-1316	110	25	5305-00-071-2241	71	17
5305-00-071-1316	440	20	5305-00-071-2241	314	33
5305-00-071-1324	92	7	5305-00-071-2241	359	2
5305-00-071-1781	279	14	5305-00-071-2241	421	10
5305-00-071-1783	198	1	5305-00-071-2241	444	25
5305-00-071-1786	49	28	5305-00-071-2535	18	4
5305-00-071-1787	39	9	5305-00-071-2505	90	1
5305-00-071-1787	195	5	5305-00-071-2505	181	25
5305-00-071-1787	41A	3'	5305-00-071-2505	266	41
5305-00-071-1788	195	1	5305-00-071-2505	267	14
5305-00-071-2055	195	2	5305-00-071-2505	395	28
5305-00-071-2058	47	16	5305-00-071-2505	397	9
5305-00-071-2065	283	8	5305-00-071-2505	434	8
5305-00-071-2066	273	4	5305-00-071-2505	443	17
5305-00-071-2066	279	11	5305-00-071-2505	401B	15
5305-00-071-2067	193	15	5305-00-071-2505	401C	14
5305-00-071-2067	225	41	5305-00-071-2505	401D	15
5305-00-071-2067	283	1	5305-00-071-2505	401G	22

**CROSS-REFERENCE INDEXES
NATIONAL STOCK NUMBER INDEX**

STOCK NUMBER	FIG.	ITEM	STOCK NUMBER	FIG.	ITEM
5305-00-071-2505	401K	21	5975-00-074-2072	406	3
5305-00-071-2506	442	11	5975-00-074-2072	401H	23
5305-00-071-2506	444	12	5340-00-074-2521	359	10
5305-00-071-2506	448	25	5315-00-075-5828	272	16
5305-00-071-2506	401A	31	5365-00-075-9138	285	1
5305-00-071-2506	401C	13	5365-00-075-9138	288	1
5305-00-071-2506	446A	18	5365-00-075-9138	289	9
5305-00-071-2509	42	6	5365-00-075-9138	396	36
5305-00-071-2509	70	7	5365-00-075-9138	441	14
5305-00-071-2509	359	23	5365-00-075-9138	441A	27
5305-00-071-2510	43	30	2530-00-078-2908	176	2
5305-00-071-2510	100	11	2540-00-078-6633	183	1
5305-00-071-2510	188	17	5340-00-079-2066	206	25
5305-00-071-2510	320	34	5340-00-079-2066	227	13
5305-00-071-2510	401A	18	5340-00-079-2066	252	34
5305-00-071-2511	45	22	5360-00-079-4683	130	14
5305-00-071-2511	53	6	5306-00-079-7205	250	6
5305-00-071-2511	180	9	5340-00-079-7837	443	9
5305-00-071-2511	192	5	5935-00-080-1020	105	14
5305-00-071-2511	252	70	5315-00-080-1941	315	21
5305-00-071-2511	266	20	5305-00-080-5381	188	7
5305-00-071-2511	267	20	5305-00-080-5381	292	13
5305-00-071-2511	270	17	5305-00-080-5381	360	10
5305-00-071-2511	283	12	5305-00-080-5381	188A	5
5305-00-071-2511	291	21	5310-00-080-6004	25	2
5305-00-071-2511	295	4	5310-00-080-6004	26	16
5305-00-071-2511	296	15	5310-00-080-6004	26	16
5305-00-071-2511	402	51	5310-00-080-6004	37	4
5305-00-071-2511	404	8	5310-00-080-6004	38	8
5305-00-071-2511	404	34	5310-00-080-6004	39	3
5305-00-071-2511	418	33	5310-03-080-6004	43	41
5305-00-071-2511	423	6	5310-03-080-6004	44	7
5305-00-071-2513	290	14	5310-00-080-6004	45	23
5305-00-071-2515	28	9	5310-00-080-6004	49	16
5340-00-071-9293	401	10	5310-00-080-6004	50	3
5340-00-071-9293	446A	8	5310-00-080-6004	54	7
5340-00-071-9740	401	14	5310-00-080-6004	54	17
5340-00-071-9740	401F	18	5310-00-080-6004	82	9
5340-00-071-9740	401I	2	5310-00-080-6004	83	9
5340-00-071-9740	446A	1	5310-00-080-6004	87	15
5340-00-072-0093	21	2	5310-00-080-6004	88	16
2540-00-072-5444	273	23	5310-00-080-6004	89	9
5340-00-072-5474	270	21	5310-00-080-6004	91	7
5340-00-072-5474	278	20	5310-00-08C-6004	95	17
6160-00-072-5499	90	18	5310-00-080-6004	96	9
6160-00-072-5499	91	17	5310-00-080-6004	130	24
6160-00-072-5499	93	2	5310-00-080-6004	150	9
6160-00-072-5499	96	20	5310-00-080-6004	151	5
2540-00-072-5627	333	19	5310-00-080-6004	180	4
2540-00-072-5627	372	20	5310-00-080-6004	181	3
2540-00-072-5627	373	12	5310-00-080-6004	188	2
5310-00-073-0131	190	11	5310-00-080-6004	190	8
5310-00-073-0131	266	16	5310-00-080-6004	192	3
5310-00-073-0131	267	21	5310-00-080-6004	194	12
9535-00-073-6332	258	11	5310-00-080-6004	195	7
4730-00-074-0713	356	18	5310-00-080-6004	196	2
5330-00-074-1925	22	9	5310-00-080-6004	197	1
5975-00-074-2072	11	12	5310-00-080-6004	198	13
5975-00-074-2072	46	2	5310-00-080-6004	200	11
5975-00-074-2072	76	25	5310-00-080-6004	200	11
5975-00-074-2072	351	12	5310-00-080-6004	202	2
5975-00-074-2072	399	11	5310-00-080-6004	202	2
5975-00-074-2072	401	15	5310-00-080-6004	203	19

**CROSS-REFERENCE INDEXES
NATIONAL STOCK NUMBER INDEX**

STOCK NUMBER	FIG.	ITEM	STOCK NUMBER	FIG.	ITEM
5310-00-080-6004	204	10	5310-00-080-6004	320	13
5310-00-080-6004	205	14	5310-00-080-6004	327	8
5310-00-080-6004	207	6	5310-00-080-6004	356	22
5310-00-080-6004	208	18	5310-00-080-6004	360	11
5310-00-080-6004	210	26	5310-00-080-6004	362	4
5310-00-080-6004	212	22	5310-00-080-6004	363	28
5310-00-080-6004	213	16	5310-00-080-6004	382	14
5310-00-080-6004	214	5	5310-00-080-6004	382	28
5310-00-080-6004	216	15	5310-00-080-6004	384	35
5310-00-080-6004	217	19	5310-00-080-6004	385	20
5310-00-080-6004	225	36	5310-00-080-6004	389	7
5310-00-080-6004	230	16	5310-00-080-6004	390	14
5310-00-080-6004	232	4	5310-00-080-6004	391	17
5310-00-080-6004	233	19	5310-00-080-6004	392	34
5310-00-080-6004	248	1	5310-00-080-6004	393	13
5310-00-080-6004	249	2	5310-00-080-6004	396	16
5310-00-080-6004	250	4	5310-00-080-6004	397	26
5310-00-080-6004	253	9	5310-00-080-6004	399	24
5310-00-080-6004	254	7	5310-00-080-6004	400	23
5310-00-080-6004	257	21	5310-00-080-6004	401	19
5310-00-080-6004	262	5	5310-00-080-6004	402	18
5310-00-080-6004	263	10	5310-00-080-6004	402	28
5310-00-080-6004	263	10	5310-00-080-6004	402	47
5310-00-080-6004	264	6	5310-00-080-6004	403	3
5310-00-080-6004	265	11	5310-00-080-6004	404	6
5310-00-080-6004	266	3	5310-00-080-6004	405	21
5310-00-080-6004	267	19	5310-00-080-6004	41A	6
5310-00-080-6004	268	17	5310-00-080-6004	417	15
5310-00-080-6004	269	3	5310-00-080-6004	418	27
5310-00-080-6004	270	4	5310-00-080-6004	423	5
5310-00-080-6004	270	4	5310-00-080-6004	433	25
5310-00-080-6004	270	4	5310-00-080-6004	434	12
5310-00-080-6004	271	5	5310-00-080-6004	435	11
5310-00-080-6004	271	16	5310-00-080-6004	448	32
5310-00-080-6004	272	3	5310-00-080-6004	188A	6
5310-00-080-6004	272	14	5310-00-080-6004	401A	43
5310-00-080-6004	274	2	5310-00-080-6004	401F	23
5310-00-080-6004	275	4	5310-00-080-6004	401I	15
5310-00-080-6004	275	15	5310-00-080-6004	406B	1
5310-00-080-6004	278	3	5310-00-080-6004	433A	20
5310-00-080-6004	278	3	4730-00-080-7024	6	15
5310-00-080-6004	279	2	4730-00-080-7042	47	1
5310-00-080-6004	280	4	4730-00-080-7043	47	12
5310-00-080-6004	280	4	4730-00-080-7043	48	2
5310-00-080-6004	281	19	5306-00-080-7294	38	31
5310-00-080-6004	282	22	5340-00-080-7533	255	3
5310-00-080-6004	283	17	5340-00-080-7574	209	20
5310-00-080-6004	287	9	2540-00-080-7590	274	4
5310-00-080-6004	288	11	4710-00-080-7625	355	19
5310-00-080-6004	292	11	6680-00-080-8587	432	5
5310-00-080-6004	299	5	5310-00-080-9786	29	12
5310-00-080-6004	304	9	5310-00-080-9786	31	23
5310-00-080-6004	308	14	5310-00-080-9786	59	9
5310-00-080-6004	309	5	5310-00-080-9786	71	5
5310-00-080-6004	312	15	5310-00-080-9786	71	5
5310-00-080-6004	313	4	5310-00-080-9786	81	11
5310-00-080-6004	313	25	5310-00-080-9786	82	14
5310-00-080-6004	314	18	5310-00-080-9786	132	18
5310-00-080-6004	315	29	5310-00-080-9786	133	9
5310-00-080-6004	316	8	5310-00-080-9786	135	7
5310-00-080-6004	317	9	5310-00-080-9786	136	2
5310-00-080-6004	318	8	5310-00-080-9786	138	4
5310-00-080-6004	319	2	5310-00-080-9786	143	6

**CROSS-REFERENCE INDEXES
NATIONAL STOCK NUMBER INDEX**

STOCK NUMBER	FIG.	ITEM	STOCK NUMBER	FIG.	ITEM
5310-00-080-9786	144	1	5315-00-081-7042	230	18
5310-00-080-9786	219	3	5315-00-081-7042	232	18
5310-00-080-9786	220	5	5315-00-081-7042	233	11
5310-00-080-9786	285	8	5315-00-081-7042	234	17
5310-00-080-9786	288	29	5325-00-081-7611	167	37
5310-00-080-9786	289	23	5310-00-081-8087	62	22
5310-00-080-9786	297	9	5310-00-081-8087	63	22
5310-00-080-9786	333	5	5310-00-081-8087	131	3
5310-00-080-9786	334	1	5310-00-081-8087	132	15
5310-00-080-9786	336	3	5310-00-081-8087	133	13
5310-00-080-9786	337	9	5310-00-081-8087	138	10
5310-00-080-9786	362	29	5310-00-081-8087	142	4
5310-00-080-9786	365	11	5310-00-081-8087	143	12
5310-00-080-9786	372	6	5310-00-081-8087	144	12
5310-00-080-9786	373	29	5310-00-081-8087	266	9
5310-00-080-9786	376	1	5310-00-081-8087	276	25
5310-00-080-9786	397	15	5310-00-081-8087	411	21
5310-00-080-9786	426	6	5310-00-081-8087	413	14
5310-00-080-9786	441	17	5310-00-081-8087	414	9
5310-00-080-9786	401E	22	5310-00-081-8087	415	5
5310-00-080-9786	401G	26	5310-00-081-8087	420	18
5310-00-080-9786	401K	25	5310-00-081-8087	421	17
5310-00-080-9786	406A	22	5310-00-081-8087	425	20
5310-00-080-9786	441A	13	5310-00-081-8087	427	23
5935-00-081-0400	105	9	5310-00-081-8087	433	30
5935-00-081-0400	113	2	5310-00-081-8087	434	23
5310-00-081-4219	17	18	5310-00-081-8087	435	16
5310-00-081-4219	26	2	5310-00-081-8087	433A	22
5310-00-081-4219	38	10	5310-00-082-0650	374	19
5310-00-081-4219	42	2	5315-00-082-1836	326	4
5310-00-081-4219	43	20	5305-00-082-6721	11	17
5310-00-081-4219	49	3	5305-00-082-6721	111	9
5310-00-081-4219	50	9	5365-00-084-0767	16	15
5310-00-081-4219	60	4	5365-00-084-0767	117	12
5310-00-081-4219	71	22	2590-00-084-7624	213	5
5310-00-081-4219	82	3	2590-00-084-7628	228	3
5310-00-081-4219	83	3	5310-00-085-6701	389	3
5310-00-081-4219	87	3	6230-00-086-4293	327	26
5310-00-081-4219	88	2	5315-00-086-6627	42	23
5310-00-081-4219	89	3	3040-00-087-0890	204	36
5310-00-081-4219	91	2	3040-00-087-0890	207	24
5310-00-081-4219	95	3	5340-00-087-0892	204	25
5310-00-081-4219	150	7	5340-00-087-0892	207	3
5310-00-081-4219	167	8	5306-00-087-3382	95	15
5310-00-081-4219	181	6	3020-00-087-4383	352	8
5310-00-081-4219	204	2	5315-00-087-4648	234	26
5310-00-081-4219	215	1	5315-00-087-4649	234	4
5310-00-081-4219	252	43	5310-00-087-4652	3C	5
5310-00-081-4219	254	2	5310-00-087-4652	38	7
5310-00-081-4219	263	26	5310-00-087-4652	54	8
5310-00-081-4219	278	9	5310-00-087-4652	54	16
5310-00-081-4219	298	14	5310-00-087-4652	71	10
5310-00-081-4219	306	13	5310-00-087-4652	130	26
5310-00-081-4219	313	31	5310-00-087-4652	148	4
5310-00-081-4219	322	2	5310-00-087-4652	150	10
5310-00-081-4219	322	12	5310-00-087-4652	180	5
5310-00-081-4219	323	3	5310-00-087-4652	181	2
5310-00-081-4219	356	10	5310-00-087-4652	188	40
5310-00-081-4219	41A	27	5310-00-087-4652	197	21
5935-00-081-4437	437	12	5310-00-087-4652	204	30
4730-00-081-4929	336	33	5310-00-087-4652	207	7
5315-00-081-7016	378	4	5310-00-087-4652	210	27
5315-00-081-7028	43	42	5310-00-087-4652	212	10

**CROSS-REFERENCE INDEXES
NATIONAL STOCK NUMBER INDEX**

STOCK NUMBER	FIG.	ITEM	STOCK NUMBER	FIG.	ITEM
5310-00-087-4652	216	8	5310-00-087-7493	76	7
5310-00-087-4652	217	7	5310-00-087-7493	167	42
5310-00-087-4652	221	13	5310-00-087-7493	381	8
5310-00-087-4652	225	32	5310-00-087-7493	384	25
5310-00-087-4652	226	26	5310-00-087-7493	392	24
5310-00-087-4652	229	17	5310-00-087-7493	402	2
5310-00-087-4652	230	17	5355-00-087-8980	81	23
5310-00-087-4652	233	20	4720-00-087-9173	211	17
5310-00-087-4652	234	24	5310-00-088-0551	123	6
5310-00-087-4652	249	1	5310-00-088-0551	142	13
5310-00-087-4652	266	1	5310-00-088-0551	274	8
5310-00-087-4652	267	18	5310-00-088-0551	311	8
5310-00-087-4652	269	5	5310-00-088-0551	402	34
5310-00-087-4652	270	15	5310-00-088-0551	409	12
5310-00-087-4652	271	19	5310-00-088-0551	410	16
5310-00-087-4652	272	27	5310-00-088-0551	413	15
5310-00-087-4652	273	3	5310-00-088-0551	414	4
5310-00-087-4652	273	21	5310-00-088-0551	415	10
5310-00-087-4652	274	1	5310-00-088-0551	419	14
5310-00-087-4652	275	18	5310-00-088-0551	423	21
5310-00-087-4652	279	1	5310-00-088-0551	426	11
5310-00-087-4652	280	3	5310-00-088-0551	427	7
5310-00-087-4652	281	20	5310-00-088-0551	427	18
5310-00-087-4652	283	11	5310-00-088-0551	428	3
5310-00-087-4652	284	10	5310-00-088-0551	429	11
5310-00-087-4652	284	10	5310-00-088-0551	430	2
5310-00-087-4652	286	8	5310-00-088-0551	448	5
5310-00-087-4652	288	10	5310-00-088-0551	449	5
5310-00-087-4652	289	2	5310-00-088-0552	257	17
5310-00-087-4652	291	11	5310-00-088-0552	259	24
5310-00-087-4652	292	3	5310-00-088-0553	263	28
5310-00-087-4652	294	21	5310-00-088-0553	306	12
5310-00-087-4652	298	7	5310-00-088-1251	28	15
5310-00-087-4652	308	15	5310-00-088-1251	33	22
5310-00-087-4652	310	5	5310-00-088-1251	42	8
5310-00-087-4652	313	2	5310-00-088-1251	43	45
5310-00-087-4652	314	19	5310-00-088-1251	62	5
5310-00-087-4652	324	21	5310-00-088-1251	71	10
5310-00-087-4652	325	17	5310-00-088-1251	71	10
5310-00-087-4652	327	9	5310-00-088-1251	76	22
5310-00-087-4652	356	24	5310-00-088-1251	90	20
5310-00-087-4652	359	19	5310-00-088-1251	94	18
5310-00-087-4652	382	15	5310-00-088-1251	95	9
5310-00-087-4652	382	30	5310-00-088-1251	145	7
5310-00-087-4652	386	13	5310-00-088-1251	188	23
5310-00-087-4652	390	5	5310-00-088-1251	266	12
5310-00-087-4652	390	5	5310-00-088-1251	267	17
5310-00-087-4652	391	7	5310-00-088-1251	278	21
5310-00-087-4652	391	7	5310-00-088-1251	284	13
5310-00-087-4652	397	4	5310-00-088-1251	284	13
5310-00-087-4652	399	25	5310-00-088-1251	286	5
5310-00-087-4652	400	25	5310-00-088-1251	288	26
5310-00-087-4652	402	20	5310-00-088-1251	289	11
5310-00-087-4652	402	49	5310-00-088-1251	292	6
5310-00-087-4652	404	26	5310-00-088-1251	294	18
5310-00-087-4652	433	24	5310-00-088-1251	298	10
5310-00-087-4652	434	13	5310-00-088-1251	305	3
5310-00-087-4652	435	10	5310-00-088-1251	305	5
5310-00-087-4652	197A	5	5310-00-088-1251	310	7
5310-00-087-4652	401A	1	5310-00-088-1251	312	12
5310-00-087-4652	433A	19	5310-00-088-1251	322	17
5310-00-087-4652	440A	13	5310-00-088-1251	325	8
4720-00-087-4665	31	1	5310-00-088-1251	331	26

CROSS-REFERENCE INDEXES
NATIONAL STOCK NUMBER INDEX

STOCK NUMBER	FIG.	ITEM	STOCK NUMBER	FIG.	ITEM
5310-00-088-1251	334	19	7690-00-105-2814	344A	2
5310-00-088-1251	359	14	5940-00-107-1481	29	11
5310-00-088-1251	363	21	5940-00-107-1481	31	18
5310-00-088-1251	364	11	5940-00-107-1481	81	10
5310-00-088-1251	374	20	5940-00-107-1481	99	10
5310-00-088-1251	376	15	5940-00-107-1481	118	22
5310-00-088-1251	395	21	5940-00-107-1481	437	10
5310-00-088-1251	396	26	5940-00-107-1481	438	1
5310-00-088-1251	397	3	5940-00-107-1481	439	1
5310-00-088-1251	399	6	5340-00-107-7764	332	20
5310-00-088-1251	400	28	6145-00-107-7913	BULK	38
5310-00-088-1251	401	4	5330-00-107-9040	287	16
5310-00-088-1251	407	8	5340-00-109-4309	59	7
5310-00-088-1251	421	18	5935-00-113-0352	410	13
5310-00-088-1251	424	6	5935-00-113-0352	423	25
5310-00-088-1251	434	10	5940-00-113-0954	420	2
5310-00-088-1251	435	8	5940-00-113-0954	420	12
5310-00-088-1251	441	4	5940-00-113-3145	398	6
5310-00-088-1251	443	12	5940-00-113-3147	105	8
5310-00-088-1251	401A	3	5940-00-113-3147	437	5
5310-00-088-1251	401C	10	5940-00-113-3147	438	2
5310-00-088-1251	401D	16	5940-00-113-3147	439	2
5310-00-088-1251	401E	3	5940-00-113-3148	437	9
5310-00-088-1251	401G	25	5940-00-113-8179	81	9
5310-00-088-1251	401J	1	5940-00-113-8184	412	28
5310-00-088-1251	401K	24	5940-00-113-8190	109	10
5310-00-088-1251	441A	3	5940-00-113-9820	116	27
5340-00-088-1254	424	21	5940-00-113-9820	117	33
5340-00-088-1254	445	1	5940-00-113-9820	118	37
5360-00-088-6264	273	26	5940-00-113-9824	117	27
5305-00-088-8923	401	38	5940-00-113-9824	125	11
5305-00-088-8923	401F	22	5940-00-113-9824	126	6
5305-00-088-8923	401H	26	5940-00-113-9824	137	5
5305-00-088-9075	188	4	5940-00-113-9825	118	5
5305-00-088-9075	188A	8	5940-00-113-9825	140	16
5305-00-088-9668	252	18	5940-00-113-9825	418	6
5905-00-089-1111	369	5	5940-00-113-9825	425	11
4730-00-089-2515	12	12	5940-00-113-9826	116	27
4730-00-089-2515	17	20	5940-00-113-9835	412	23
4730-00-089-2515	39	20	5940-00-114-1310	412	22
4730-00-089-2515	49	32	5940-00-114-1314	117	30
4730-00-090-0564	335	3	5940-00-114-1314	125	14
4730-00-090-0564	358	21	5940-00-114-1314	126	10
4730-00-090-0564	376	21	5940-00-114-1314	137	8
4730-00-090-0564	377	3	5940-00-114-1314	140	25
5365-00-090-5426	115	13	5940-00-114-1314	404	11
4730-00-090-8665	374	7	5940-00-114-1314	418	18
5330-00-092-6881	104	15	5935-00-114-5781	418	9
5330-00-092-6881	114	9	5935-00-114-8061	418	17
5330-00-092-6881	119	15	5940-00-115-0763	414	25
5330-00-092-6881	127	7	5940-00-115-0773	412	27
5330-00-092-6881	448	12	5940-00-115-0775	414	18
5340-00-099-5705	325	10	5940-00-115-0776	118	15
3110-00-100-3883	170	23	5940-00-115-0776	413	9
3110-00-100-3883	171	22	3120-00-115-1309	225	7
3110-00-100-4471	170	18	3120-00-115-1309	226	6
3110-00-100-4471	171	17	3120-00-115-1309	229	4
3110-00-100-5328	172	12	5340-00-115-2576	280	14
2910-00-103-4550	41	2	2510-00-115-2578	205	2
2540-00-103-9305	370	8	5940-00-115-2676	418	20
6110-00-104-2222	370	16	5940-00-115-2684	100	15
7690-00-105-2814	340	12	5940-00-115-2684	113	7
7690-00-105-2814	342	14	5940-00-115-2684	140	23

**CROSS-REFERENCE INDEXES
NATIONAL STOCK NUMBER INDEX**

STOCK NUMBER	FIG.	ITEM	STOCK NUMBER	FIG.	ITEM
5940-00-115-2686	412	12	5340-00-119-4703	401G	49
5940-00-115-4992	418	12	5340-00-119-4703	401K	35
5940-00-115-4995	113	6	5340-00-119-4705	396	22
5940-00-115-4995	418	10	5340-00-119-4705	417	3
5940-00-115-5000	100	16	5340-00-119-4706	440	5
5940-00-115-5000	420	11	5340-00-119-4707	440	7
5940-00-115-5001	105	18	5340-00-119-4708	417	5
5940-00-115-5002	411	27	5340-00-121-0657	267	27
5940-00-115-5002	420	9	5340-00-121-0658	266	35
5940-00-115-5004	411	28	5310-00-121-7753	419	2
5940-00-115-5004	413	6	5306-00-122-9721	41A	3
5940-00-115-5004	420	7	5340-00-124-9181	266	7
5940-00-115-5006	102	2	5340-00-124-9202	266	23
5305-00-115-9526	25	22	5340-00-124-9202	267	9
5305-00-115-9526	45	26	4730-00-125-2715	351	6
5305-00-115-9526	140	33	5340-00-125-3204	49	8
5305-00-115-9526	190	7	5340-00-125-3806	231	4
5305-00-115-9526	203	1	5365-00-125-8755	217	22
5305-00-115-9526	213	6	5360-00-125-9892	250	25
5305-00-115-9526	215	14	5360-00-125-9892	254	14
5305-00-115-9526	221	1	4820-00-126-1884	31	15
5305-00-115-9526	225	35	6230-00-126-2555	323	13
5305-00-115-9526	284	8	5305-00-127-3661	70	6
5305-00-115-9526	287	10	4730-00-127-4461	29	1
5305-00-115-9526	289	13	4730-00-127-4461	36	17
5305-00-115-9526	292	30	5340-00-127-4558	266	24
5305-00-115-9526	292	30	5340-00-127-4558	267	6
5305-00-115-9526	294	20	5365-00-127-7449	284	5
5305-00-115-9526	298	9	5365-00-127-7449	288	16
5305-00-115-9526	308	17	5365-00-127-7449	289	16
5305-00-115-9526	316	7	5365-00-127-7449	294	14
5305-00-115-9526	324	19	5365-00-127-7449	297	13
5305-00-115-9526	354	5	4010-00-129-3221	BULK	8
5305-00-115-9526	355	8	4010-00-129-3221	BULK	11
5305-00-115-9526	386	3	5315-00-131-7018	262	10
5305-00-115-9526	401	24	5315-00-131-7018	263	3
5305-00-115-9526	404	29	5315-00-131-7018	264	15
5305-00-115-9526	433	28	5315-00-131-7018	268	11
5305-00-115-9526	441	1	5315-00-133-1920	273	13
5305-00-115-9526	441	1	5315-00-133-1920	280	23
5305-00-115-9526	441	5	5340-00-133-4593	266	26
5305-00-115-9526	441A	1	5340-00-133-4593	267	11
2540-00-117-0253	KIT		5365-00-133-5782	209	18
2590-00-117-2542	321	3	5975-00-133-8696	19	21
5320-00-117-6841	323	16	2540-00-133-9784	279	7
5320-00-117-6891	206	7	5340-00-133-9812	231	7
5320-00-117-6941	259	11	5340-00-133-9823	209	3
5320-00-117-6942	320	27	5340-00-133-9826	209	8
5320-00-117-6953	323	7	5995-00-134-0854	74	3
5320-00-117-6953	323	10	2540-00-134-1120	270	8
5320-00-117-6953	323	27	5340-00-134-1131	72	8
2590-00-119-0845	321	2	5340-00-134-1131	84	20
5340-00-119-1756	110	24	5340-00-134-1131	99	2
5340-00-119-1756	417	4	5340-00-134-3309	273	8
5340-00-119-1757	417	6	8340-00-134-7512	326	14
5340-00-119-1757	424	32	2530-00-134-8967	174	2
5340-00-119-3900	69	5	4730-00-135-4484	332	16
5310-00-119-3902	215	3	2540-00-135-6539	279	9
5310-00-119-3902	254	4	2540-00-135-6543	266	21
5340-00-119-4703	110	16	5330-00-135-6567	248	12
5340-00-119-4703	179	30	2510-00-135-6663	380	1
5340-00-119-4703	401C	12	3040-00-135-8990	277	6
5340-00-119-4703	401E	17	4730-00-136-2018	164	9

**CROSS-REFERENCE INDEXES
NATIONAL STOCK NUMBER INDEX**

STOCK NUMBER	FIG.	ITEM	STOCK NUMBER	FIG.	ITEM
5365-00-136-2165	217	11	5305-00-152-6309	273	9
5340-00-136-4764	273	22	5305-00-152-6309	280	2
4730-00-137-9218	331	28	5305-00-152-6309	280	2
3020-00-141-1154	175	2	6145-00-152-6499	BULK	33
5310-00-141-1795	121	3	6145-00-152-6499	BULK	45
5310-00-141-1795	190	24	5305-00-154-6326	50	2
5310-00-141-1795	227	2	2510-00-155-3262	256	10
5310-00-141-1795	252	60	2510-00-155-3264	256	12
5310-00-141-1795	259	4	2540-00-155-3281	256	11
5310-00-141-1795	298	2	6240-00-155-7949	149	9
5310-00-141-1795	440	18	6240-00-155-7949	150	19
5310-00-141-1795	255A	4	6240-00-155-7965	327	27
9390-00-142-6414	BULK	25	6240-00-155-8714	370	3
5365-00-142-6564	292	14	5975-00-156-3253	33	16
4730-00-143-3941	334	22	5975-00-156-3253	162	2
4730-00-143-3941	354	1	5975-00-156-3253	433	5
4730-00-143-3941	376	21E	5975-00-156-3253	434	35
5940-00-143-4771	412	24	5975-00-156-3253	406A	14
5940-00-143-4773	109	11	5975-00-156-3253	433A	5
5940-00-143-4774	105	25	6210-00-159-2299	415	13
5940-00-143-4774	370	4	5330-00-159-3469	77	6
5940-00-143-4774	412	30	5340-00-159-4562	3	10
5940-00-143-4775	414	23	5330-00-161-0645	258	10
5940-00-143-4775	443	2	6145-00-161-1609	BULK	32
5940-00-143-4777	443	3	6145-00-161-1609	BULK	44
5940-00-143-4780	122	8	5340-00-161-5246	17	8
5940-00-143-4780	129	2	5340-00-161-5246	39	25
5940-00-143-4780	371	4	5925-00-161-9167	415	22
5940-00-143-4780	412	21	5305-00-162-4593	213	15
5940-00-143-4793	109	12	5365-00-162-6058	225	23
5940-00-143-4793	122	6	4030-00-162-9668	357	6
5940-00-143-4793	124	6	4730-00-163-0237	46	16
5940-00-143-4794	412	29	4520-00-164-1323	40	6
5940-00-143-5284	412	25	4720-00-165-4735	27	24
5310-00-143-6272	252	59	4010-00-165-6063	BULK	7
5330-00-143-7002	69	4	5305-00-165-8074	200	20
9320-00-143-7052	256	14	5330-00-166-0969	149	11
9320-00-143-7052	256	14	5330-00-166-0969	150	17
9320-00-143-7052	256	18	5330-00-166-0992	163	10
9320-00-143-7052	257	14	5310-00-167-0721	64	13
9320-00-143-7052	257	26	5310-00-167-0721	71	16
9320-00-143-7052	260	5	5310-00-167-0721	82	2
9320-00-143-7052	260	7	5310-00-167-0721	83	2
9320-00-143-7052	261	9	5310-00-167-0721	142	9
9320-00-143-7052	261A	10	5310-00-167-0721	414	18A
5120-00-144-5207	451	11	5310-00-167-0721	418	22
5305-00-145-0778	215	4	5310-00-167-0765	196	9
5305-00-145-0778	254	5	5310-00-167-0765	362	19
5305-00-145-0903	272	4	5310-00-167-0766	64	10
5305-00-145-0903	273	1	5310-00-167-0766	401	37
5305-00-145-0903	279	8	5310-00-167-0766	447	4
5305-00-145-0903	308	20	5310-00-167-0766	448	36
5340-00-148-0886	9	22	5310-00-167-0766	446A	12
4030-00-149-5574	379B	7	5310-00-167-0767	305	2
5310-00-149-9126	53	3	5310-00-167-0767	384	24
5310-00-149-9126	178	6	5310-00-167-0767	392	23
5310-00-149-9130	148	2	5310-00-167-0768	45	21
5310-00-149-9130	188A	2	5310-00-167-0768	96	4
5310-00-149-9143	167	36	5310-00-167-0768	266	15
4720-00-150-5970	BULK	19	5310-00-167-0768	267	2
4020-00-151-5098	BULK	30	5310-00-167-0768	390	6
5340-00-151-9651	366	12	5310-00-167-0768	391	8
4820-00-152-6195	41	12	5310-00-167-0768	261A	3

CROSS-REFERENCE INDEXES
NATIONAL STOCK NUMBER INDEX

STOCK NUMBER	FIG.	ITEM	STOCK NUMBER	FIG.	ITEM
5310-00-167-0801	318	28	5325-00-174-9325	36	2
5310-00-167-0801	319	11	5325-00-174-9328	397	7
5310-00-167-0801	319	38	5325-00-174-9328	399	39
5310-00-167-0803	65	10	5325-00-174-9328	400	26
5310-00-167-0803	66	24	5325-00-174-9328	401D	24
5310-00-167-0803	252	32	5325-00-174-9328	401G	48
5310-00-167-0803	320	8	5325-00-174-9332	91	12
5310-00-167-0804	65	23	5325-00-174-9336	433	39C
5310-00-167-0804	317	18	5325-00-174-9336	434	21
5310-00-167-0804	318	5	5340-00-175-9890	308	19
5310-00-167-0804	318	15	4720-00-177-0671	BULK	16
5310-00-167-0804	318	40	4720-00-177-0672	BULK	13
5310-00-167-0805	278	16	5970-00-177-1548	423	20
5310-00-167-0812	65	6	5340-00-177-3957	230	19
5310-00-167-0814	26	9	5340-00-177-3957	233	10
5310-00-167-0820	206	12	5340-00-177-3957	234	20
5310-00-167-0820	263	26	6145-00-177-4607	BULK	42
5310-00-167-0821	48	20	5320-00-177-7587	206	6
5310-00-167-0821	150	30	3040-00-177-7866	276	21
5310-00-167-0821	227	7	4720-00-177-7877	204	35
5310-00-167-0821	252	40	4720-00-177-7877	207	29
5310-00-167-0821	298	11	4720-00-177-7877	212	25
5310-00-167-0821	298	23	4720-00-177-7877	217	8
5310-00-167-0821	317	1	4720-00-177-7877	253	18
5310-00-167-0822	195	4	4720-00-177-7877	271	13
5310-00-167-0822	259	8	4720-00-177-7877	272	20
5310-00-167-0823	193	12	4720-00-177-7877	275	13
5310-00-167-0823	206	1	4720-00-177-7877	279	3
5310-00-167-0823	259	15	2510-00-177-8309	307	10
5310-00-167-0823	299	8	5365-00-177-8310	276	11
5310-00-167-0823	210A	10	2540-00-178-1105	379	1
5310-00-167-0826	58	7	5365-00-178-1399	273	29
5310-00-167-0842	214	8	5365-00-178-1399	280	13
5310-00-167-0842	214	13	5935-00-178-6075	112	6
5310-00-167-0843	203	14	5340-00-178-7870	266	27
5310-00-167-0843	225	11	5340-00-178-7870	324	4
5310-00-167-0843	226	11	2540-00-179-3521	214	2
5310-00-167-0843	229	28	5340-00-179-5553	202	9
5330-00-167-5127	375	3	5310-00-180-0277	43	14
5365-00-168-2330	371	2	5306-00-180-1487	203	8
5340-00-168-2371	202	4	5340-00-182-3743	292	20
2910-00-169-2829	40	3	5365-00-182-5385	209	16
5340-00-169-5732	370	14	5340-00-182-9631	291	15
5340-00-169-5734	188	44	5360-00-182-9953	378	2
5330-00-170-0138	287	17	5310-00-183-4355	65	26
5330-00-170-0145	448	31	5310-00-183-4355	65	43
5305-00-170-0327	203	5	5310-00-183-4355	252	24
5940-00-170-9649	425	8	5310-00-184-8971	433	15
5935-00-170-9768	311	6	5310-00-184-8971	434	17
5935-00-170-9768	409	10	5310-00-184-8971	435	3
5935-00-170-9768	419	26	5310-00-184-8971	433A	12
5330-00-171-0722	256	16	5310-00-184-8974	85	4
5325-00-174-2882	325	9	5325-00-184-9846	66	30
5325-00-174-5314	118	36	5325-00-185-0001	118	14
5325-00-174-5315	65	4	5325-00-185-0004	91	13
5325-00-174-5315	66	39	5325-00-185-0004	433	39A
5325-00-174-5316	90	11	5325-00-185-0012	90	15
5325-00-174-5316	122	11	5306-00-185-0717	255A	6
5325-00-174-5317	62	13	2540-00-185-7200	264	18
5325-00-174-9038	90	2	4010-00-186-9413	BULK	5
5325-00-174-9038	434	22	4730-00-187-0844	31	4
5325-00-174-9325	34	6	4730-00-187-1413	11	8
5325-00-174-9325	35	29	4730-00-187-1413	31	13

CROSS-REFERENCE INDEXES
NATIONAL STOCK NUMBER INDEX

STOCK NUMBER	FIG.	ITEM	STOCK NUMBER	FIG.	ITEM
4730-00-187-1413	162	17	5340-00-200-8560	140	31
4730-00-187-4202	225	18	5340-00-200-8560	143	14
4730-00-187-4202	226	30	5340-00-200-8560	433	8
4730-00-187-4202	229	33	5340-00-200-8560	433	8
4730-00-187-7610	335	12	5340-00-200-8560	434	6
4730-00-187-7610	364	24	5340-00-200-8560	406A	1
4730-00-187-7610	377	13	5935-00-201-5997	112	4
5315-00-187-9376	252	20	5935-00-201-6673	117	13
5315-00-187-9411	357	2	5935-00-201-6673	118	2
5315-00-187-9550	185	9	5935-00-201-6673	125	8
4730-00-188-3509	8	7	5935-00-201-6673	126	3
4730-00-188-3513	47	13	5935-00-201-6673	137	1
4730-00-188-3513	151	10	5325-00-202-1604	34	5
4730-00-188-3515	31	16	5325-00-202-1604	35	28
5320-00-191-4179	293	8	5325-00-202-1604	36	1
4720-00-191-6728	362	25	5325-00-202-4005	104	2
5340-00-193-0120	29	8	5325-00-202-4005	167	49
5310-00-193-7577	99	13	4730-00-202-6668	35	11
5310-00-193-7577	406A	12	4730-00-202-8469	27	10
5310-00-194-1483	25	39	4730-00-202-8469	36	20
5310-00-194-1483	279	12	4730-00-203-3831	19	20
5310-00-194-1483	289	21	4730-00-203-7487	362	37
5310-00-194-1483	307	9	4730-00-204-3481	29	19
5310-00-194-1483	381	3	4730-00-204-3481	363	4
5310-00-194-1483	382	8	8340-00-205-2759	326	16
5310-00-194-1483	387	3	5305-00-206-2508	433	18
5310-00-194-1483	387	3	5305-00-206-2508	434	18
5310-00-194-1483	388	3	5305-00-206-2508	435	4
5310-00-194-1483	388	3	5305-00-206-2508	433A	15
2590-00-194-4686	382	25	5305-00-207-8253	400	3
5310-00-194-9213	248	10	2590-00-207-9371	258	6
5310-00-194-9213	250	3	5310-00-208-1918	29	7
5310-00-194-9213	255	18	5310-00-208-1918	84	13
5310-00-194-9213	381	5	5310-00-208-1918	233	5
5330-00-195-0894	188	34	5310-00-208-1918	292	27
2540-00-195-9904	264	16	5310-00-208-9255	65	28
4730-00-196-1468	36	18	5310-00-208-9255	446	21
4730-00-196-1494	28	28	5310-00-209-0027	43	47
4730-00-196-1502	362	32	5310-00-209-0786	86	8
5340-00-197-1750	42	14	5310-00-209-0786	149	3
5330-00-197-1751	188	11	5310-00-209-0786	266	22
5330-00-197-1751	188	20	5310-00-209-0786	267	7
5330-00-197-1751	188	28	5310-00-209-0786	370	18
5310-00-197-4508	69	6	5310-00-209-0786	401	2
5935-00-198-4007	106	3	5310-00-209-0786	426	24
5935-00-198-4007	109	3	5310-00-209-0786	401A	39
5340-00-200-3041	140	4	5310-00-209-0786	401E	29
5340-00-200-3045	48	9	5310-00-209-0788	140	12
5340-00-200-3045	130	5	5310-00-209-0788	370	10
5340-00-200-3045	162	11	5310-00-209-0790	66	5
5340-00-200-3045	352	20	5310-00-209-0790	179	27
5340-00-200-7449	48	27	5310-00-209-0965	39	10
5340-00-200-7451	27	4	5310-00-209-0965	49	10
5340-00-200-7451	32	33	5310-00-209-0965	77	18
5340-00-200-7451	35	19	5310-00-209-0965	195	3
5340-00-200-7518	74	6	5310-00-209-0965	41A	30
5340-00-200-7576	447	5	5310-00-209-1366	66	2
5340-00-200-8559	107	8	5310-00-209-3567	77	16
5340-00-200-8559	365	2	5340-00-209-9281	197	18
5340-00-200-8559	368	3	5340-00-209-9281	212	7
5340-00-200-8560	42	29	5340-00-209-9281	216	25
5340-00-200-8560	134	1	5340-00-209-9281	253	7
5340-00-200-8560	135	13	5340-00-209-9281	197A	3

**CROSS-REFERENCE INDEXES
NATIONAL STOCK NUMBER INDEX**

STOCK NUMBER	FIG.	ITEM	STOCK NUMBER	FIG.	ITEM
2540-00-211-5276	265	8	5305-00-225-3843	401A	38
5307-00-212-0400	78	11	5305-00-225-3843	401C	28
5307-00-212-0400	79	10	5305-00-225-3843	433A	17
5330-00-212-6290	9	23	5305-00-225-3844	313	12
5330-00-212-6290	16	10	5305-00-225-3844	406A	6
5120-00-213-6976	451	3	5305-00-225-3844	446A	21
3110-00-214-0902	215	11	5310-00-225-6408	305	17
5935-00-214-0904	71	28	5310-00-225-6992	225	22
5935-00-214-0904	76	23	5310-00-225-6993	94	16
5935-00-214-0904	116	20	5310-00-225-6993	189	10
5935-00-214-0904	117	17	5310-00-225-6993	200	17
5935-00-214-0904	118	24	5310-00-225-6993	238	19
5935-00-214-0904	118	24	5310-00-225-6993	279	16
5935-00-214-0904	125	3	5310-00-225-6993	280	11
5935-00-214-0904	126	15	5310-00-225-6993	280	11
5120-00-215-8200	450	14	5310-00-225-6993	282	18
2540-00-216-5722	369	2	5310-00-225-6993	327	23
4730-00-221-2139	29	22	5310-00-225-6993	328	11
4730-00-221-2141	400	20	5310-00-225-6993	359	25
4730-00-221-2141	401D	18	5310-00-225-6993	360	7
9505-00-221-2650	298	17	5306-00-225-8496	82	6
5310-00-221-4678	327	14	5306-00-225-8496	83	6
5935-00-221-8620	419	21	5306-00-225-8499	356	12
5935-00-221-8620	427	20	5306-00-225-9087	277	23
2510-00-221-9116	248	28	5305-00-225-9093	168	1
7240-00-222-3088	406	2	5305-00-225-9093	170	3
5940-00-223-1439	72	1	5305-00-225-9093	171	2
5305-00-225-3842	71	17	5360-00-226-2052	43	27
5305-00-225-3842	314	7	5360-00-226-2052	167	6
5305-00-225-3842	421	8	6140-00-226-2092	367	6
5305-00-225-3842	424	11	5306-00-226-4822	64	14
5305-00-225-3842	435	15	5306-00-226-4822	71	15
5305-00-225-3842	443	6	5306-00-226-4822	97	7
5305-00-225-3843	62	20	5306-00-226-4822	215	8
5305-00-225-3843	95	11	5306-00-226-4822	440	29
5305-00-225-3843	121	5	5306-00-226-4824	180	3
5305-00-225-3843	136	6	5306-00-226-4825	6	18
5305-00-225-3843	227	9	5306-00-226-4825	17	21
5305-00-225-3843	234	32	5306-00-226-4825	142	8
5305-00-225-3843	259	31	5306-00-226-4825	291	9
5305-00-225-3843	266	10	5306-00-226-4825	293	3
5305-00-225-3843	270	7	5306-00-226-4826	9	20
5305-00-225-3843	284	11	5306-00-226-4826	40	8
5305-00-225-3843	284	11	5306-00-226-4826	50	6
5305-00-225-3843	285	13	5306-00-226-4826	322	14
5305-00-225-3843	286	3	5306-00-226-4826	323	14
5305-00-225-3843	289	12	5306-00-226-4827	6	21
5305-00-225-3843	292	4	5306-00-226-4827	38	12
5305-00-225-3843	294	16	5306-00-226-4827	52	7
5305-00-225-3843	298	6	5306-00-226-4827	181	14
5305-00-225-3843	312	24	5306-00-226-4827	206	10
5305-00-225-3843	320	22	5306-00-226-4827	322	6
5305-00-225-3843	325	13	5306-00-226-4827	322	15
5305-00-225-3843	331	18	5306-00-226-4828	39	33
5305-00-225-3843	363	18	5306-00-226-4828	71	21
5305-00-225-3843	364	9	5306-00-226-4828	323	4
5305-00-225-3843	376	8	5306-00-226-4829	42	1
5305-00-225-3843	396	13	5306-00-226-4829	43	19
5305-00-225-3843	399	3	5306-00-226-4829	71	21
5305-00-225-3843	407	4	5306-00-226-4829	167	9
5305-00-225-3843	411	22	5306-00-226-4829	181	5
5305-00-225-3843	420	30	5306-00-226-4829	278	8
5305-00-225-3843	441	7	5306-00-226-4830	12	8

**CROSS-REFERENCE INDEXES
NATIONAL STOCK NUMBER INDEX**

STOCK NUMBER	FIG.	ITEM	STOCK NUMBER	FIG.	ITEM
5306-00-226-4831	26	4	5340-00-235-4433	406B	4
5306-00-226-4831	82	1	5330-00-235-4885	50	11
5306-00-226-4831	83	1	5330-00-236-1484	227	22
5306-00-226-4831	181	13	5310-00-236-6478	167	52
5306-00-226-4831	322	3	5320-00-236-7245	196	10
5306-00-226-4831	384	26	5315-00-236-8357	57	11
5306-00-226-4831	392	25	5315-00-236-8359	198	9
5306-00-226-4833	52	19	5315-00-236-8359	384	36
5306-00-226-4833	180	10	5315-00-236-8359	392	35
5306-00-226-4837	150	6	5315-00-236-8372	169	7
5306-00-226-4837	263	27	5340-00-237-6254	324	12
5306-00-226-4837	263	27	5975-00-238-5209	368	1
5306-00-226-4839	49	1	5315-00-240-1014	37	5
5960-00-226-4977	75	3	5310-00-240-9333	279	10
4730-00-226-8874	11	2	5320-00-242-1578	45	12
4730-00-226-8874	19	16	5315-00-243-1169	183	9
4730-00-227-6583	5	5	4030-00-243-4438	379B	14
3460-00-227-7520	453	5	5315-00-245-3144	198	10
5133-00-228-1351	452	7	7690-00-245-8320	341	5
4730-00-228-3302	17	9	7690-00-245-8320	342	10
5961-00-228-6254	65	18	7690-00-245-8320	343	7
5340-00-228-6398	140	8	7690-00-245-8320	345	1
2540-00-228-7795	283	16	7690-00-245-8320	346	6
2540-00-228-7795	288	19	7690-00-245-8320	340A	3
2540-00-228-7795	289	1	7690-00-245-8320	344A	3
2540-00-228-7795	294	24	4730-00-246-2762	441A	33
2540-00-228-7795	299	4	5330-00-246-6380	49	31
5340-00-229-4377	84	17	5330-00-246-6404	162	21
5340-00-229-4380	3798	21	5330-00-246-6404	355	3
5305-00-229-6721	140	11	5310-00-246-6430	366	17
5940-00-230-0515	118	40	5930-00-247-3357	84	5
4730-00-230-8739	365	15	2540-00-248-0652	273	27
4730-00-231-3963	28	19	5330-00-248-3847	247	6
4730-00-231-5644	353	4	5340-00-248-4635	209	19
5935-00-233-3990	416	36	4730-00-249-3935	48	15
5320-00-233-4763	196	6	5330-00-250-0226	203	15
5935-00-233-6783	410	18	5340-00-250-8430	31	22
5935-00-233-6783	419	11	5340-00-250-8431	31	21
3120-00-234-0183	276	18	6145-00-251-0188	BULK	56
5365-00-234-0481	209	4	6145-00-251-0189	BULK	53
5315-00-234-1619	44	4	5330-00-251-8839	55	17
5315-00-234-1664	167	3	5330-00-251-8839	151	12
5315-00-234-1863	269	17	5365-00-252-6865	52	29
5315-00-234-1863	318	4	4730-00-253-4413	35	14
5315-00-234-1863	318	14	4730-00-253-4415	35	8
5315-00-234-1863	318	32	5305-00-253-5603	52	17
5315-00-234-1863	319	15	5305-00-253-5603	347	4
5315-00-234-1863	319	30	5305-00-253-5603	357	5
5315-00-234-1863	320	2	5305-00-253-5603	358	17
5315-00-234-1863	320	17	5305-00-253-5605	338	18
5315-00-234-1864	317	6	5305-00-253-5605	338A	16
2540-00-234-3503	276	17	5305-00-253-5605	338B	15
5340-00-234-5890	198	11	5305-00-253-5615	206	9
3120-00-235-0736	359	6	5305-00-253-5615	339	12
2510-00-235-1833	209	1	5305-00-253-5625	381	10
5340-00-235-2278	6	11	5305-00-253-5626	183	16
2540-00-235-4397	288	24	2540-00-255-5324	266	30
3120-00-235-4417	318	34	5985-00-255-5344	283	3
3120-00-235-4417	319	16	5985-00-255-5344	295	7
3120-00-235-4417	319	31	5985-00-255-5344	296	22
5340-00-235-4433	318	26	5315-00-255-5580	317	15
5340-00-235-4433	319	9	5360-00-255-5581	318	16
5340-00-235-4433	319	28	5905-00-258-0794	75	4

**CROSS-REFERENCE INDEXES
NATIONAL STOCK NUMBER INDEX**

STOCK NUMBER	FIG.	ITEM	STOCK NUMBER	FIG.	ITEM
5940-00-258-2120	330	12	5305-00-269-3238	275	1
5995-00-260-6309	140	10	5305-00-269-3238	372	5
5120-00-261-2812	453	11	5305-00-269-3239	382	17
5310-00-261-8278	433	17	5305-00-269-3240	265	12
5310-00-261-8278	434	19	5305-00-269-3240	270	12
5310-00-261-8278	435	5	5305-00-269-3240	315	12
5310-00-261-8278	433A	14	5305-00-269-3242	212	1
5330-00-263-5172	178	10	5305-00-269-3242	227	6
5325-00-263-6632	370	25	5305-00-269-3242	248	14
5330-00-263-8030	334	16	5305-00-269-3242	249	12
5330-00-263-8030	336	40	5305-00-269-3242	253	16
5330-00-263-8030	337	26	5305-00-269-3242	210B	13
5330-00-263-8030	374	26	5305-00-269-3246	43	29
5330-00-263-8030	376	21C	5305-00-269-3248	204	14
5330-00-263-8033	164	6	5305-00-269-3248	207	11
5310-00-264-1337	255	20	5305-00-269-3248	212	23
5315-00-264-3099	53	8	5305-00-269-3248	253	11
5330-00-265-1089	334	18	5305-00-269-3248	253	11
5330-00-265-1089	365	8	4730-00-269-3760	396	2
4730-00-266-0541	17	29	4730-00-269-3760	396	3
6240-00-266-9940	69	3	4730-00-269-3760	396	25
6240-00-266-9940	70	17	4730-00-269-3760	397	1
5305-00-267-8950	277	24	4730-00-269-3760	400	14
5305-00-267-8953	64	3	4730-00-269-3760	401A	16
5305-00-267-8954	60	11	4730-00-269-3760	401D	3
5305-00-267-8954	204	15	4730-00-269-3760	401G	29
5305-00-267-8954	212	30	4730-00-269-3760	401J	6
5305-00-267-8954	253	21	5310-00-269-4040	3	12
5305-00-267-8954	253	21	5310-00-269-4040	200	23
5305-00-267-8954	259	32	5340-00-269-4911	255	2
5305-00-267-8954	447	3	2510-00-269-4946	216	16
5305-00-267-8955	372	34	4730-00-269-6695	354	19
5305-00-267-8955	401D	26	5310-00-269-6717	402	31
5305-00-267-8956	179	19	5320-00-270-2953	259	27
5305-00-267-8956	216	20	4030-00-270-5436	45	2
5305-00-267-9678	306	4	4030-00-270-5436	123	15
5305-00-269-2803	262	15	4030-00-270-5436	204	33
5305-00-269-2803	271	6	4030-00-270-5436	207	27
5305-00-269-2803	372	3	4030-00-270-5436	212	24
5305-00-269-2811	197	2	4030-00-270-5436	217	9
5305-00-269-3217	54	18	4030-00-270-5436	253	17
5305-00-269-3217	197	15	4030-00-270-5436	271	12
5305-00-269-3217	230	11	4030-00-270-5436	272	18
5305-00-269-3217	283	19	4030-00-270-5436	273	19
5305-00-269-3217	197A	14	4030-00-270-5436	275	11
5305-00-269-3218	87	16	4030-00-270-5436	279	5
5305-00-269-3218	225	44	4030-00-270-5436	381	14
5305-00-269-3218	390	9	5325-00-270-8889	104	1
5305-00-269-3219	283	4	4030-00-272-7747	379B	13
5305-00-269-3233	100	7	5310-00-274-4566	167	35
5305-00-269-3233	433	3	4730-00-274-4601	402	29
5305-00-269-3233	434	33	5325-00-276-4283	325	6
5305-00-269-3233	435	27	5325-00-276-4925	325	14
5305-00-269-3233	433A	3	5325-00-276-6051	167	23
5305-00-269-3234	167	27	5325-00-276-6056	432	17
5305-00-269-3234	401D	30	5325-00-276-6089	113	9
5305-00-269-3235	201	2	5325-00-276-6089	291	6
5305-00-269-3238	43	16	5325-00-276-6089	399	40
5305-00-269-3238	44	6	5325-00-276-6089	424	8
5305-00-269-3238	195	11	5325-00-276-6091	65	32
5305-00-269-3238	227	11	5325-00-276-6091	66	27
5305-00-269-3238	271	7	5325-00-276-6091	71	8
5305-00-269-3238	274	14	5325-00-276-6091	71	14

CROSS-REFERENCE INDEXES
NATIONAL STOCK NUMBER INDEX

STOCK NUMBER	FIG.	ITEM	STOCK NUMBER	FIG.	ITEM
5325-00-276-6091	90	12	5340-00-286-9427	36	12
5325-00-276-6091	94	21	5340-00-286-9427	96	17
5325-00-276-6091	102	3	5340-00-286-9427	111	10
5325-00-276-6100	64	11	5340-00-286-9427	404	38
5325-00-276-6100	113	16	5340-00-286-9427	440	15
5325-00-276-6228	118	16	4730-00-287-0289	441	33
5325-00-276-6343	366	7	4730-00-287-0289	441A	36
5340-00-276-9601	287	4	2910-00-287-1912	38	21
4730-00-277-2676	366	1	4730-00-288-9953	17	17
4730-00-277-5084	162	19	4730-00-288-9953	39	16
4730-00-277-5084	355	2	4730-00-288-9953	41A	12
4730-00-277-6332	35	10	4730-00-289-2378	11	11
5133-00-277-6942	453	9	4730-00-289-2378	334	22
4730-00-277-8643	6	13	4730-00-289-2387	28	27
4720-00-278-1108	BULK	20	4730-00-289-3141	49	6
4730-00-278-2523	48	3	5325-00-290-3777	89	16
4730-00-278-2975	165	12	5325-00-290-3777	93	9
4730-00-278-4458	366	15	5325-00-291-0293	326	17
4720-00-279-0093	396	24	5340-00-291-5322	80	10
4720-00-279-0093	400	18	5340-00-291-5322	130	27
4720-00-279-0093	401A	17	5340-00-291-5322	142	11
4720-00-279-0094	397	17	5340-00-291-5322	143	19
4720-00-279-0094	401A	41	5340-00-291-5322	144	5
4720-00-279-0094	401G	28	5340-00-291-5322	374	16
5325-00-281-4356	325	5	5340-00-291-5322	404	22
5340-00-281-5433	100	17	5340-00-291-5323	446A	6
5325-00-281-8643	361	3	5340-00-291-5323	42	24
5310-00-282-4609	24	6	5340-00-291-5323	110	1
5310-00-282-7817	355	16	5340-00-291-5323	111	7
5310-00-282-7817	362	38	5340-00-291-5323	123	1
5310-00-282-7817	374	3	5340-00-291-5323	132	1
5940-00-283-5280	370	5	5340-00-291-5323	140	30
5940-00-283-5280	412	16	5340-00-291-5323	150	27
5940-00-283-5280	419	13	5340-00-291-5323	401C	26
5940-00-283-5280	426	12	5340-00-291-5323	406D	11
5940-00-283-5280	427	5	5340-00-291-5347	35	37
5940-00-283-5280	429	12	5340-00-291-5347	46	22
5940-00-283-5281	103	2	5340-00-291-5347	110	22
5940-00-283-5281	108	3	5340-00-291-5347	134	4
5325-00-285-6250	325	4	5340-00-291-5347	134	4
5325-00-285-6297	372	28	5340-00-291-5347	135	6
5325-00-285-6297	373	19	5340-00-291-5347	135	6
5330-00-285-7388	255	6	5340-00-291-5347	138	1
5330-00-285-9842	351	15	5340-00-291-5347	143	24
5330-00-285-9842	356	8	5340-00-291-5347	167	26
5325-00-286-6047	66	28	5340-00-291-5347	362	35
5340-00-286-9418	36	27	5340-00-291-5347	403	9
5340-00-286-9418	130	19	5340-00-291-5347	405	7
5340-00-286-9418	135	14	5340-00-291-5347	440	1
5340-00-286-9418	136	4	5340-00-291-5353	107	10
5340-00-286-9418	143	16	5340-00-291-5353	111	5
5340-00-286-9418	351	17	5340-00-291-5353	434	4
5340-00-286-9418	404	23	5330-00-291-7342	174	5
5340-00-286-9421	107	3	5325-00-291-9366	65	9
5340-00-286-9421	135	1	5325-00-291-9366	66	26
5340-00-286-9421	352	16	5325-00-291-9366	404	10
5340-00-286-9421	353	15	5325-00-291-9366	449	6
5340-00-286-9421	405	10	5330-00-292-0035	30	2
5340-00-286-9424	35	30	5120-00-293-2501	453	1
5340-00-286-9424	354	8	5930-00-295-2668	80	6
5340-00-286-9424	401B	10	5930-00-296-6318	63	20
5340-00-286-9427	32	21	5930-00-296-6318	68	2
5340-00-286-9427	35	1	5930-00-296-6318	84	1

**CROSS-REFERENCE INDEXES
NATIONAL STOCK NUMBER INDEX**

STOCK NUMBER	FIG.	ITEM	STOCK NUMBER	FIG.	ITEM
5930-00-296-6318	401	3F	5975-00-330-0120	114	11
5930-00-296-6318	446	19	5975-00-330-0120	119	7
5930-00-296-6318	401F	4	5975-00-330-0120	127	9
5930-00-296-6318	401H	4	5975-00-330-0120	448	14
5930-00-296-6318	401K	6	5340-00-331-3244	411	13
5930-00-296-6318	446A	27	4730-00-331-4279	46	32
5930-00-296-6319	67	4	5340-00-331-4774	247	7
5330-00-297-6329	69	2	5340-00-331-4774	247	10
5330-00-297-6329	70	16	5365-00-332-7682	104	14
5330-00-297-7106	78	3	5935-00-333-3088	112	11
5330-00-297-7106	79	3	5935-00-333-3088	113	10
5310-00-297-8380	44	23	5935-00-333-3088	116	8
5315-00-298-1481	51	4	5935-00-333-3088	117	11
5315-00-298-1481	199	9	5935-00-333-3088	118	21
5315-00-298-1481	203	11	5310-00-333-7385	230	14
5310-00-298-8903	97	4	5310-00-333-7385	231	17
5310-00-298-8903	116	5	5310-00-333-7385	233	17
5310-00-298-8903	117	20	5310-00-333-7385	234	21
5310-00-298-8903	118	34	5935-00-333-9414	112	2
5310-00-298-8903	125	4	5935-00-333-9414	117	15
5310-00-298-8903	126	14	5935-00-333-9414	118	4
5310-00-298-8903	398	2	5935-00-333-9414	125	10
5310-00-298-8903	398	2	5935-00-333-9414	126	5
5310-00-298-8903	398	2	5935-00-333-9414	127	17
2590-00-299-0739	190	2	5935-00-333-9414	137	3
2590-00-299-0739	190	2	5935-00-333-9414	398	8
5340-00-299-0743	231	2	4730-00-334-5550	362	31
3040-00-299-2552	293	13	4730-00-336-9541	374	40
6210-00-299-5564	69	8	4730-00-336-9558	335	15
4720-00-300-6464	399	22	4730-00-336-9558	336	13
4720-00-300-6464	446A	31	4730-00-336-9558	337	34
5330-00-301-7376	75	2	4730-00-336-9558	362	34
2540-00-302-5528	279	9	4730-00-336-9558	377	20
5365-00-303-4841	105	10	6220-00-337-6471	79	1
5365-00-303-4841	112	20	6210-00-337-7345	69	1
5365-00-303-4841	113	4	6220-00-337-7463	80	1
5325-00-303-4932	361	4	5310-00-338-1088	12	10
5930-00-307-8856	67	2	5325-00-338-1274	117	14
6130-00-308-8648	75	5	5325-00-338-1274	118	3
4520-00-312-2017	369	6	5325-00-338-1274	125	9
5940-00-314-0548	65	19	5325-00-338-1274	126	4
4730-00-314-8366	405	15	5325-00-338-1274	137	2
5120-00-318-7478	454	8	5365-00-338-5135	379B	20
5120-00-318-7481	454	7	5999-00-338-9875	414	20
5120-00-318-7484	454	9	5340-00-339-3768	286	10
5120-00-318-7494	454	10	5340-00-339-3768	286	10
5120-00-318-7505	454	11	5340-00-339-3768	288	33
5340-00-319-5722	308	18	5340-00-339-3768	289	19
5360-00-321-6168	230	8	5340-00-339-3768	290	1
5360-00-321-6168	233	22	5340-00-339-3768	294	3
5360-00-321-6184	204	13	5340-00-339-3768	297	5
5360-00-321-6184	207	10	5340-00-339-3768	303	1
5360-00-321-6184	212	28	5340-00-339-3768	304	11
5360-00-321-6184	217	6	5340-00-339-3768	386	10
5360-00-321-6184	225	31	5340-00-339-3768	448	34
5360-00-321-6184	226	25	5340-00-339-3768	210A	2
5360-00-321-6184	229	16	5340-00-339-3768	283A	5
5360-00-321-6184	253	12	5315-00-345-2468	255	12
5360-00-321-6184	391	14	5930-00-345-5455	369	3
4730-00-322-8457	351	9	5310-00-350-2655	76	13
4730-00-322-8457	354	9	4730-00-350-4437	441	36
5935-00-322-8959	300	4	4730-00-350-4437	441A	9
5975-00-330-0120	104	13	7690-00-350-9405	340	9

CROSS-REFERENCE INDEXES
NATIONAL STOCK NUMBER INDEX

STOCK NUMBER	FIG.	ITEM	STOCK NUMBER	FIG.	ITEM
7690-00-350-9406	340A	12	5310-00-400-5503	65	17
7690-00-350-9407	340	10	5310-00-400-5503	65	37
2510-00-350-9415	382	24	5310-00-400-5503	92	14
2510-00-351-2837	382	3	5340-00-400-7081	210	22
2540-00-356-9222	382	22	7690-00-400-7151	342	8
4730-00-359-3872	25	30	5365-00-400-7638	327	19
5325-00-359-6844	325	3	5365-00-400-7638	328	5
6150-00-363-7102	291	28	5330-00-401-5232	256	15
4730-00-366-3011	5	4	5330-00-401-5232	257	15
4730-00-366-3011	17	22	5330-00-401-5232	258	8
6240-00-368-4972	77	21	5330-00-401-5232	260	4
6160-00-369-8838	95	7	5330-00-401-5232	261	11
4730-00-371-5337	16	11	5330-00-401-5232	261A	8
4730-00-375-6403	335	2	2510-00-402-5199	382	21
4730-00-375-6403	354	15	5330-00-402-8774	24	7
4730-00-375-6403	362	6	4730-00-402-9534	36	24
4730-00-375-6403	364	4	5330-00-403-0024	40	2
4730-00-375-6403	377	2	7690-00-403-0944	340	6
4730-00-375-6403	441A	23	7690-00-403-0946	340	5
5120-00-378-4276	453	3	7690-00-403-0948	341	4
5306-00-379-4569	273	7	6145-00-403-1567	BULK	40
5365-00-382-6607	70	4	5365-00-403-5797	380	6
4210-00-391-5718	402	10	5340-00-403-6393	241	3
5310-00-393-6685	105	11	2530-00-403-6776	173	3
5310-00-393-6685	112	19	5340-00-403-7674	303	16
5310-00-393-6685	113	1	3040-00-404-0779	288	9
5310-00-393-6685	115	12	5365-00-404-3131	318	35
5310-00-395-3602	107	5	5365-00-404-3131	319	17
5310-00-395-3602	314	8	5365-00-404-3131	319	32
2540-00-398-8092	262	1	5975-00-405-1938	104	20
5935-00-399-6673	115	10	5975-00-405-1938	114	15
5935-00-399-6673	116	26	5975-00-405-1938	119	4
5935-00-399-6673	117	26	5975-00-405-1938	127	13
5935-00-399-6673	118	39	5975-00-405-1938	448	18
5940-00-399-6676	71	31	3040-00-405-1983	234	27
5940-00-399-6676	97	5	5365-00-406-1547	211	1
5940-00-399-6676	98	2	2540-00-406-4589	382	12
5940-00-399-6676	101	3	5340-00-407-0617	382	16
5940-00-399-6676	103	5	5340-00-407-7004	382	2
5940-00-399-6676	104	19	5310-00-407-9566	6	14
5940-00-399-6676	105	3	5310-00-407-9566	9	21
5940-00-399-6676	106	2	5310-00-407-9566	12	9
5940-00-399-6676	112	13	5310-00-407-9566	17	19
5940-00-399-6676	114	1	5310-00-407-9566	26	3
5940-00-399-6676	115	4	5310-00-407-9566	38	11
5940-00-399-6676	116	6	5310-00-407-9566	49	2
5940-00-399-6676	117	2	5310-00-407-9566	50	8
5940-00-399-6676	118	7	5310-00-407-9566	60	6
5940-00-399-6676	119	11	5310-00-407-9566	150	15
5940-00-399-6676	124	2	5310-00-407-9566	204	3
5940-00-399-6676	124	2	5310-00-407-9566	206	11
5940-00-399-6676	125	5	5310-00-407-9566	252	42
5940-00-399-6676	126	13	5310-00-407-9566	293	6
5940-00-399-6676	127	2	5310-00-407-9566	322	7
5940-00-399-6676	128	4	5310-00-407-9566	356	11
5940-00-399-6676	129	8	5310-00-407-9566	383	27
5940-00-399-6676	371	5	5310-00-407-9566	41A	28
5940-00-399-6676	374	15	2590-00-409-4014	118	1
5940-00-399-6676	398	1	4010-00-409-7986	221	5
5940-00-399-6676	398	1	9535-00-409-9454	BULK	29
5940-00-399-6676	398	1	5365-00-410-4614	51	15
5940-00-399-6676	399	31	5340-00-410-9733	318	29
5940-00-399-6676	424	25	5340-00-410-9733	319	12

CROSS-REFERENCE INDEXES
NATIONAL STOCK NUMBER INDEX

STOCK NUMBER	FIG.	ITEM	STOCK NUMBER	FIG.	ITEM
4710-00-411-5796	31	12	5975-00-451-5001	351	8
5340-00-411-8314	94	1	5975-00-451-5001	432	15
3040-00-412-1979	232	14	5340-00-451-8982	244	3
5340-00-412-1980	382	26	5306-00-453-5583	51	17
3040-00-412-1981	230	4	5360-00-453-7476	252	16
3040-00-412-1981	233	18	5315-00-453-9345	169	6
3040-00-412-1981	234	5	5340-00-454-5963	303	2
3040-00-412-1995	230	1	5340-00-454-5963	283A	12
4730-00-413-3462	336	39	5340-00-454-5969	296	10
4730-00-413-3462	337	25	1450-00-454-8502	320	9
4730-00-413-3462	374	25	1450-00-454-8504	320	12
4730-00-415-3172	39	31	5340-00-455-5886	320	24
4010-00-417-2596	381	18	5310-00-456-5949	74	5
5340-00-417-4941	240	2	5340-00-456-5954	231	13
5360-00-418-6829	218	16	5340-00-456-5954	232	1
5310-00-419-0876	58	8	8140-00-457-0425	318	25
2540-00-420-4994	272	11	8140-00-457-0425	319	8
5935-00-421-1669	77	7	8140-00-457-0425	319	25
6220-00-421-1671	77	20	5306-00-457-0482	234	1
5365-00-421-9711	285	11	5340-00-460-2574	363	16
5365-00-421-9711	305	18	1450-00-462-2507	320	30
2910-00-423-0941	40	4	1450-00-462-2560	320	19
5935-00-424-9752	109	4	2815-00-462-3715	40	5
5935-00-425-2107	410	15	8140-00-462-8366	318	24
3120-00-425-6467	225	25	8140-00-462-8366	319	7
5340-00-429-1777	242	4	8140-00-462-8366	319	26
4730-00-431-9307	46	26	8140-00-464-1219	319	21
5120-00-432-7836	451	4	8140-00-464-1219	319	39
5340-00-434-4766	444	13	5305-00-464-2699	255A	13
4730-00-434-6394	34	4	5340-00-464-4547	210	12
4730-00-434-6394	35	22	5360-00-464-4574	320	7
4730-00-434-6394	36	6	5360-00-464-4575	320	5
5310-00-435-0674	261	14	5970-00-466-8614	114	14
5310-00-435-0674	404	35	5970-00-466-8614	119	12
5340-00-435-2347	7	1 8	5970-00-466-8614	127	12
5340-00-436-3219	28	25	5970-00-466-8614	448	17
5340-00-436-3219	29	15	4730-00-467-2597	32	29
5310-00-436-3290	352	5	2590-00-469-6617	292	17
3110-00-436-7329	51	14	2540-00-469-6620	268	13
4720-00-437-1109	335	16	4730-00-470-1791	49	24
4720-00-437-1109	337	22	4710-00-471-8628	441	26
4720-00-437-1109	377	21	4210-00-472-1644	441	3
4720-00-437-1110	336	9	8105-00-472-1646	380	3
4720-00-437-1111	374	18	4710-00-472-1697	441	25
4720-00-437-1128	336	25	4710-00-472-1697	441A	11
5365-00-442-5917	210	3	4710-00-472-1698	441	22
5315-00-442-6914	280	19	4710-00-472-1698	441A	17
5340-00-443-0052	274	13	4710-00-472-1730	441	26
3130-00-443-4826	54	10	5315-00-472-1954	282	10
5310-00-443-5096	54	21	5975-00-473-5595	142	5
2510-00-445-7427	212	2	5975-00-473-5595	143	3
5310-00-445-8848	111	12	5140-00-473-6256	327	28
4730-00-446-2584	39	39	5120-00-473-7013	452	12
4730-00-446-2584	41	4	5120-00-473-7017	452	5
5365-00-446-3661	210	25	2540-00-476-6565	197	17
2520-00-446-7518	402	45	2540-00-476-6565	197A	2
5340-00-446-8784	213	8	2590-00-477-3624	292	7
5310-00-449-2376	183	7	2590-00-477-3624	313	6
5310-00-449-2376	183	12	2590-00-477-3624	314	26
4710-00-449-5069	29	6	2590-00-477-3624	440A	15
5975-00-451-5001	24	10	5935-00-477-6286	414	21
5975-00-451-5001	46	20	5310-00-477-6768	66	18
5975-00-451-5001	107	14	5310-00-477-6768	71	13

CROSS-REFERENCE INDEXES
NATIONAL STOCK NUMBER INDEX

STOCK NUMBER	FIG.	ITEM	STOCK NUMBER	FIG.	ITEM
5310-00-477-6768	317	13	2540-00-513-9934	248	3
5340-00-478-8882	302	8	2540-00-513-9934	250	5
5340-00-479-2947	290	17	5365-00-514-0393	395	10
5340-00-479-2947	303	18	5365-00-514-0393	396	32
5340-00-479-2947	283A	9	5365-00-514-0393	399	15
4720-00-479-8812	337	14	5365-00-514-0393	401	21
6145-00-480-2290	BULK	41	5365-00-514-0393	443	13
6145-00-480-2291	BULK	59	5365-00-514-0393	444	11
5360-00-480-4474	199	10	5365-00-514-0393	445	3
5935-00-482-5002	416	43	5365-00-514-0393	401A	14
5365-00-484-0817	320	25	5365-00-514-0393	401F	26
5340-00-484-1795	266	33	5365-00-514-0393	401I	23
5365-00-485-7340	319	20	5365-00-514-0393	446A	17
5365-00-485-7340	319	36	5340-00-514-1230	401A	25
5365-00-485-7343	318	44	5365-00-514-1299	358	8
5340-00-485-9616	318	18	5310-00-514-6674	293	1
5315-00-487-3892	320	3	5310-00-514-6674	293	23
5925-00-487-5890	415	6	5310-00-514-6674	440	28
5310-00-488-3889	197	8	4030-00-515-4102	381	11
5310-00-488-3889	198	3	5310-00-515-7449	252	10
5310-00-488-3889	197A	19	5310-00-515-8058	255A	15
2510-00-489-5995	325	1	5330-00-517-0388	174	4
2540-00-489-8298	265	15	5975-00-522-7125	112	9
5310-00-489-8342	30	12	5975-00-522-7125	113	12
2590-00-490-0768	363	19	5975-00-522-7125	116	7
5340-00-490-2118	408	13	5975-00-522-7125	118	19
4720-00-491-0102	BULK	14	2910-00-524-7862	16	26
2590-00-491-0133	286	2	5360-00-526-0143	383	5
2590-00-491-0133	286	2	5340-00-527-1852	401B	23
2590-00-491-0133	287	18	5330-00-527-7025	356	15
2590-00-491-0133	294	13	5340-00-530-5021	263	14
2590-00-491-6857	256	17	5340-00-530-5021	264	23
2590-00-491-6857	257	18	5340-00-530-5021	268	19
2590-00-491-6857	258	9	5340-00-530-5021	283	26
2590-00-491-6857	260	8	5340-00-530-5021	284	4
2590-00-491-6857	261	13	5340-00-530-5021	287	19
2590-00-491-6857	261A	7	5340-00-530-5021	288	15
6145-00-492-8903	BULK	55	5340-00-530-5021	289	15
6145-00-493-4073	BULK	52	5340-00-530-5021	294	7
4710-00-493-8940	441	29	5340-00-530-5021	296	2
4730-00-493-9012	332	19	5340-00-530-5021	297	14
2590-00-493-9100	292	10	5340-00-530-5021	304	18
2590-00-493-9100	313	1	5340-00-530-5021	381	13
5360-00-494-8237	318	7	5340-00-530-5021	381	25
5340-00-494-8238	320	20	5340-00-531-6857	31	9
5340-00-494-8240	317	7	5310-00-531-9514	66	31
3040-00-494-9519	307	3	5310-00-531-9515	66	35
5315-00-494-9553	320	11	5310-00-531-9515	250	12
2590-00-495-6492	321	4	5310-00-531-9515	252	8
5340-00-498-2399	363	26	5310-00-531-9515	318	19
2510-00-499-2597	256	10	5310-00-531-9515	320	21
5940-00-500-5390	449	8	5310-00-532-8136	6	17
5945-00-500-7195	412	15	9390-00-532-8284	383	20
5935-00-502-9262	112	5	5310-00-532-9467	432	7
5340-00-505-6379	287	22	5310-00-532-9467	432	12
5340-00-505-6379	303	19	5325-00-534-8484	73	9
5935-00-506-6540	404	4	3030-00-537-1531	50	1
5935-00-506-6540	404	19	1005-00-538-4053	383	7
5365-00-507-8766	105	13	5315-00-538-4055	383	25
5365-00-507-8766	112	21	5315-00-538-4056	383	8
3040-00-507-9978	432	13	5315-00-538-4057	383	2
3040-00-507-9979	432	8	5307-00-538-4059	383	11
5935-00-509-8194	105	7	5340-00-538-4060	383	26

CROSS-REFERENCE INDEXES
NATIONAL STOCK NUMBER INDEX

STOCK NUMBER	FIG.	ITEM	STOCK NUMBER	FIG.	ITEM
5310-00-538-4064	383	9	5340-00-543-3188	296	1
6145-00-538-8219	BULK	43	5340-00-543-3188	297	7
6145-00-538-8222	BULK	36	5340-00-543-3188	299	10
6145-00-538-8222	BULK	49	5340-00-543-3188	303	13
6145-00-538-8222	BULK	54	5340-00-543-3188	304	19
4730-00-540-1525	335	14	5340-00-543-3188	406B	6
4730-00-540-1525	362	1	5340-00-543-3398	302	3
4730-00-540-1525	377	19	5340-00-543-3398	304	14
4720-00-541-1313	445	12	5340-00-543-3477	96	13
4730-00-541-6478	374	4	5340-00-543-3477	283	24
5330-00-542-1329	52	3	5340-00-543-3477	284	7
6625-00-542-1558	415	16	5340-00-543-3477	285	6
5330-00-542-3441	64	2	5340-00-543-3477	288	6
5120-00-542-5681	450	5	5340-00-543-3477	289	8
4730-00-542-5911	356	13	5340-00-543-3477	289	8
6145-00-542-6092	430	12	5340-00-543-3477	294	4
5305-00-543-2419	71	3	5340-00-543-3477	296	8
5305-00-543-2419	111	11	5340-00-543-3477	297	11
5305-00-543-2419	150	24	5340-00-543-3477	299	12
5305-00-543-2419	165	10	5340-00-543-3477	302	5
5305-00-543-2419	181	22	5340-00-543-3477	303	11
5305-00-543-2419	194	10	5340-00-543-3477	304	13
5305-00-543-2419	269	1	5340-00-543-3477	361	1
5305-00-543-2419	270	14	5340-00-543-3477	283A	3
5305-00-543-2419	317	8	5340-00-543-3477	406C	5
5305-00-543-2419	318	41	5340-00-543-3557	299	14
5305-00-543-2419	324	16	5340-00-543-3557	303	14
5305-00-543-2419	417	9	5340-00-543-3557	304	15
5305-00-543-2419	434	9	5340-00-543-3557	308	1
5305-00-543-2419	401B	28	5365-00-543-3615	38	23
5305-00-543-2866	39	28	5305-00-543-4372	12	4
5305-00-543-2866	88	15	5310-00-543-4385	238	6
5305-00-543-2866	225	26	5310-00-543-4385	383	12
5305-00-543-2866	226	32	5340-00-543-7110	196	8
5305-00-543-2866	229	29	5340-00-543-7110	283	25
5305-00-543-2866	390	9	5340-00-543-7110	289	27
5325-00-543-2902	63	7	5340-00-543-7110	294	5
5325-00-543-2902	101	5	5340-00-543-7110	296	9
5325-00-543-2902	116	2	5340-00-543-7110	297	6
5325-00-543-2902	117	16	5340-00-543-7110	302	7
5325-00-543-2902	118	17	5340-00-543-7110	303	9
5325-00-543-2902	406A	20	5340-00-543-7110	308	3
5340-00-543-3155	284	14	5340-00-543-7110	314	24
5340-00-543-3155	287	26	5340-00-543-7110	386	9
5340-00-543-3155	289	29	5340-00-543-7110	283A	10
5340-00-543-3155	290	13	5330-00-543-7160	77	3
5340-00-543-3155	292	32	5340-00-545-4207	293	21
5340-00-543-3155	294	6	6210-00-548-0504	69	11
5340-00-543-3155	296	3	6210-00-548-0504	70	15
5340-00-543-3155	297	2	5975-00-548-6520	116	14
5340-00-543-3155	299	11	5975-00-548-6520	117	6
5340-00-543-3155	302	6	5930-00-548-8046	67	9
5340-00-543-3155	303	3	5935-00-549-3279	122	2
5340-00-543-3155	283A	8	5935-00-549-3282	109	2
5340-00-543-3173	287	25	5940-00-549-6581	87	6
5340-00-543-3173	303	12	5940-00-549-6581	88	8
5340-00-543-3188	268	15	5940-00-549-6581	89	12
5340-00-543-3188	271	24	5940-00-549-6581	94	2
5340-00-543-3188	272	30	5940-00-549-6583	87	7
5340-00-543-3188	275	23	5940-00-549-6583	88	10
5340-00-543-3188	283	27	5940-00-549-6583	89	14
5340-00-543-3188	289	26	5940-00-549-6583	94	4
5340-00-543-3188	294	8	5310-00-550-1130	28	18

CROSS-REFERENCE INDEXES
NATIONAL STOCK NUMBER INDEX

STOCK NUMBER	FIG.	ITEM	STOCK NUMBER	FIG.	ITEM
5310-00-550-1130	59	3	5330-00-570-4057	185	6
5310-00-550-1130	95	10	5330-00-570-4060	185	3
5310-00-550-1130	142	15	5975-00-570-9598	73	3
5310-00-550-1130	179	29	5975-00-570-9598	73	3
5310-00-550-1130	213	3	5975-00-570-9598	132	11
5310-00-550-1130	228	5	5975-00-570-9598	133	1
5310-00-550-1130	248	19	5975-00-570-9598	395	24
5310-00-550-1130	252	62	5975-00-570-9598	396	21
5310-00-550-1130	276	9	5975-00-570-9598	401A	36
5310-00-550-1130	330	14	5975-00-570-9598	401B	24
5310-00-550-1130	331	30	5975-00-570-9598	401C	1
5310-00-550-1130	336	15	5365-00-570-9704	280	35
5310-00-550-1130	411	5	2540-00-570-9718	194	2
5310-00-550-1130	424	19	5310-00-572-0741	165	9
5310-00-550-1130	433	20	5310-00-572-0741	234	28
5310-00-550-1130	433	36	5310-00-572-0741	331	21
5310-00-550-1130	434	28	5310-00-572-0741	332	6
5310-00-550-1130	435	21	5340-00-572-8604	3	8
5310-00-550-1130	401B	4	5935-00-572-9180	62	12
5310-00-550-1130	406A	5	5935-00-572-9180	63	8
5310-00-550-1130	433A	27	5935-00-572-9180	76	24
5310-00-550-3714	402	30	5935-00-572-9180	78	12
5310-00-550-3715	406D	5	5935-00-572-9180	79	11
5310-00-550-5054	110	19	5935-00-572-9180	81	14
5310-00-550-5054	259	18	5935-00-572-9180	98	5
5340-00-550-8070	230	19	5935-00-572-9180	99	7
5330-00-551-0433	38	19	5935-00-572-9180	104	9
3110-00-554-5304	52	12	5935-00-572-9180	114	6
4730-00-554-7398	362	27	5935-00-572-9180	115	3
4730-00-554-7398	374	2	5935-00-572-9180	116	19
4730-00-555-1152	403	15	5935-00-572-9180	117	18
4730-00-555-1764	11	5	5935-00-572-9180	118	25
4730-00-555-1764	51	1	5935-00-572-9180	118	25
5120-00-557-3615	450	10	5935-00-572-9180	128	9
5940-00-557-4341	418	14	5935-00-572-9180	129	5
6220-00-557-8228	77	4	5935-00-572-9180	374	12
6220-00-557-8229	77	4	5935-00-572-9180	416	14
5310-00-559-0070	67	5	5330-00-576-4609	130	9
5310-00-559-0070	68	11	5310-00-576-5752	25	26
5310-00-559-0070	70	11	5310-00-576-5752	27	6
5310-00-559-0070	77	12	5310-00-576-5752	28	3
5310-00-559-0070	311	9	5310-00-576-5752	29	18
5310-00-559-0070	409	7	5310-00-576-5752	31	6
5310-00-559-0070	423	34	5310-00-576-5752	32	16
5310-00-559-0070	425	14	5310-00-576-5752	32	16
6250-00-563-4462	62	14	5310-00-576-5752	33	24
6250-00-563-4462	63	4	5310-00-576-5752	36	13
5935-00-564-5362	404	15	5310-00-576-5752	42	17
4240-00-565-6059	396	39	5310-00-576-5752	54	3
4240-00-565-6059	399	27	5310-00-576-5752	80	15
4240-00-565-6059	401	29	5310-00-576-5752	82	12
4240-00-565-6059	443	4	5310-00-576-5752	86	5
4240-00-565-6059	401C	15	5310-00-576-5752	96	18
4240-00-565-6059	401F	32	5310-00-576-5752	123	2
4240-00-565-6059	401I	16	5310-00-576-5752	130	18
4240-00-565-6059	446A	10	5310-00-576-5752	130	18
5935-00-565-9503	119	14	5310-00-576-5752	130	18
5935-00-567-0128	300	2	5310-00-576-5752	132	2
5935-00-567-0128	411	25	5310-00-576-5752	132	2
5935-00-567-0128	420	6	5310-00-576-5752	133	4
5310-00-569-8455	30	8	5310-00-576-5752	134	2
5310-00-569-8455	165	11	5310-00-576-5752	134	2
6145-00-570-0516	BULK	50	5310-00-576-5752	135	2

CROSS-REFERENCE INDEXES
NATIONAL STOCK NUMBER INDEX

STOCK NUMBER	FIG.	ITEM	STOCK NUMBER	FIG.	ITEM
5310-00-576-5752	135	2	5320-00-582-3499	386	1
5310-00-576-5752	135	2	5320-00-582-3521	410	12
5310-00-576-5752	139	2	5310-00-582-5615	440A	10
5310-00-576-5752	139	2	5310-00-582-5677	92	12
5310-00-576-5752	140	5	5310-00-582-5677	110	5
5310-00-576-5752	141	5	5310-00-582-5677	191	7
5310-00-576-5752	142	19	5310-00-582-5677	252	68
5310-00-576-5752	143	18	5310-00-582-5677	310	6
5310-00-576-5752	144	4	5310-00-582-5677	320	35
5310-00-576-5752	233	2	5310-00-582-5677	440	21
5310-00-576-5752	331	10	5310-00-582-5677	446A	22
5310-00-576-5752	332	15	5310-00-582-5965	18	5
5310-00-576-5752	333	38	5310-00-582-5965	20	12
5310-00-576-5752	335	21	5310-00-582-5965	100	12
5310-00-576-5752	336	12	5310-00-582-5965	110	20
5310-00-576-5752	352	2	5310-00-582-5965	121	4
5310-00-576-5752	352	2	5310-00-582-5965	136	7
5310-00-576-5752	353	16	5310-00-582-5965	181	26
5310-00-576-5752	355	14	5310-00-582-5965	190	23
5310-00-576-5752	362	12	5310-00-582-5965	191	3
5310-00-576-5752	372	39	5310-00-582-5965	227	10
5310-00-576-5752	373	33	5310-00-582-5965	249	7
5310-00-576-5752	377	26	5310-00-582-5965	252	49
5310-00-576-5752	403	7	5310-00-582-5965	298	3
5310-00-576-5752	404	24	5310-00-582-5965	317	20
5310-00-576-5752	405	11	5310-00-582-5965	318	20
5310-00-576-5752	407	12	5310-00-582-5965	320	33
5310-00-576-5752	410	10	5310-00-582-5965	334	6
5310-00-576-5752	411	9	5310-00-582-5965	336	42
5310-00-576-5752	415	20	5310-00-582-5965	337	28
5310-00-576-5752	419	23	5310-00-582-5965	374	31
5310-00-576-5752	420	15	5310-00-582-5965	376	6
5310-00-576-5752	422	2	5310-00-582-5965	395	8
5310-00-576-5752	423	26	5310-00-582-5965	396	5
5310-00-576-5752	424	31	5310-00-582-5965	399	17
5310-00-576-5752	425	9	5310-00-582-5965	400	33
5310-00-576-5752	428	13	5310-00-582-5965	401	16
5310-00-576-5752	432	3	5310-00-582-5965	440	19
5310-00-576-5752	433	20	5310-00-582-5965	442	12
5310-00-576-5752	436	16	5310-00-582-5965	443	7
5310-00-576-5752	401C	25	5310-00-582-5965	444	8
5310-00-576-5752	406A	2	5310-00-582-5965	445	7
5310-00-576-5752	406D	6	5310-00-582-5965	401A	12
5330-00-576-9733	8	3	5310-00-582-5965	401B	14
5930-00-577-8841	63	21	5310-00-582-5965	401C	19
5930-00-577-8841	68	3	5310-00-582-5965	401D	7
5930-00-577-8841	68	3	5310-00-582-5965	401E	5
5930-00-577-8841	84	2	5310-00-582-5965	401F	10
5935-00-578-2957	423	37	5310-00-582-5965	401G	11
5310-00-579-0079	62	15	5310-00-582-5965	401H	10
5310-00-579-0079	63	23	5310-00-582-5965	4011	3
5310-00-579-0079	81	24	5310-00-582-5965	401J	21
5310-00-579-0079	410	6	5310-00-582-5965	401K	34
5310-00-579-0079	412	1A	5310-00-582-5965	446A	3
5310-00-579-0079	413	12	5310-00-582-6714	104	12
5310-00-579-0079	415	18	5310-00-582-6714	114	12
5330-00-579-7545	172	9	5310-00-582-6714	119	6
5330-00-579-8156	225	3	5310-00-582-6714	127	10
5330-00-579-8156	226	19	5310-00-582-6714	448	15
5330-00-579-8156	229	27	5330-00-584-0263	225	42
5330-00-579-8156	210B	4	5320-00-584-0672	330	9
5330-00-579-8195	8	4	5320-00-584-0672	446	6
5320-00-582-3301	386	11	5330-00-584-1038	356	19

CROSS-REFERENCE INDEXES
NATIONAL STOCK NUMBER INDEX

STOCK NUMBER	FIG.	ITEM	STOCK NUMBER	FIG.	ITEM
5310-00-584-5272	57	8	5310-00-595-7044	116	24
5310-00-584-5272	147	8	5310-00-595-7044	117	25
5310-00-584-5272	193	13	5310-00-595-7044	118	32
5310-00-584-5272	206	2	5310-00-595-7044	334	13
5340-00-584-6556	132	19	5310-00-595-7044	370	11
5340-00-584-6556	135	5	5310-00-595-7044	376	13
5340-00-584-6556	135	5	5310-00-595-7044	398	12
5340-00-584-6556	135	5	5310-00-595-7044	398	12
5340-00-584-6556	135	5	5310-00-595-7044	398	12
5340-00-584-6556	139	1	5310-00-595-7237	25	19
5340-00-584-6556	335	17	5310-00-595-7237	25	19
5340-00-584-6556	336	10	5310-00-595-7237	26	18
5340-00-584-6556	337	20	5310-00-595-7237	26	18
5340-00-584-6556	362	11	5310-00-595-7237	44	18
5340-00-584-6556	364	18	5310-00-595-7237	45	30
5340-00-584-6556	377	22	5310-00-595-7237	82	8
5340-00-584-6556	403	6	5310-00-595-7237	83	8
5340-00-584-6556	433	32	5310-00-595-7237	134	7
5340-00-584-6556	434	24	5310-00-595-7237	143	8
5340-00-584-6556	435	18	5310-00-595-7237	167	28
5310-00-584-7888	38	4	5310-00-595-7237	179	27
5310-00-584-7890	411	3	5310-00-595-7237	188	38
5315-00-584-9053	168	4	5310-00-595-7237	203	20
5315-00-584-9221	276	22	5310-00-595-7237	204	21
4010-00-585-2108	BULK	10	5310-00-595-7237	207	19
5310-00-585-3243	250	23	5310-00-595-7237	211	9
5340-00-586-7579	287	23	5310-00-595-7237	213	7
5360-00-587-5247	43	6	5310-00-595-7237	214	4
5975-00-588-0387	69	7	5310-00-595-7237	215	15
4730-00-588-2614	403	24	5310-00-595-7237	215	24
5340-00-590-0241	248	11	5310-00-595-7237	217	12
5340-00-590-0241	250	31	5310-00-595-7237	218	6
5340-00-592-6621	230	19	5310-00-595-7237	225	37
5340-00-592-6621	232	3	5310-00-595-7237	232	6
4730-00-595-3875	11	4	5310-00-595-7237	269	7
4730-00-595-3931	148	3	5310-00-595-7237	310	12
4210-00-595-4085	293	4	5310-00-595-7237	383	22
4730-00-595-4417	39	15	5310-00-595-7237	384	34
4730-00-595-4417	41A	11	5310-00-595-7237	385	21
5340-00-595-5208	395	9	5310-00-595-7237	389	8
5340-00-595-5208	396	31	5310-00-595-7237	392	33
5340-00-595-5208	399	16	5310-00-595-7237	393	14
5340-00-595-5208	401	34	5310-00-595-7237	413	6A
5340-00-595-5208	443	21	5310-00-595-7237	418	29
5340-00-595-5208	444	10	5310-00-595-7237	441	2
5340-00-595-5208	445	2	5310-00-595-7237	441	2
5340-00-595-5208	401A	13	5310-00-595-7237	406B	2
5340-00-595-5208	401F	27	5310-00-595-7237	441A	2
5340-00-595-5208	401I	24	5310-00-596-7599	43	15
5340-00-595-5208	446A	16	5310-00-596-7599	55	9
5340-00-595-6340	396	6	5310-00-596-7691	27	21
5340-00-595-6340	397	30	5310-00-596-7691	35	18
5340-00-595-6340	400	32	5310-00-596-7691	373	8
5340-00-595-6340	401	35	5310-00-596-7691	433	11
5340-00-595-6340	401D	8	5310-00-596-7691	401E	2
5340-00-595-6340	401E	26	5310-00-596-7691	401F	29
5340-00-595-6340	401F	42	5310-00-596-7691	401H	19
5340-00-595-6340	401G	44	5310-00-596-7693	401	3H
5340-00-595-6340	401I	6	5310-00-596-7693	401E	35
5340-00-595-6340	401J	8	5310-00-596-7693	401F	6
5310-00-595-6607	65	21	5310-00-596-7693	401G	6
5310-00-595-7044	97	11	5310-00-596-7693	401H	6
5310-00-595-7044	115	7	5310-00-596-7693	401K	8

CROSS-REFERENCE INDEXES
NATIONAL STOCK NUMBER INDEX

STOCK NUMBER	FIG.	ITEM	STOCK NUMBER	FIG.	ITEM
5110-00-596-9604	453	2	4730-00-618-2945	35	6
5360-00-597-0391	205	8	4730-00-618-3572	36	23
5360-00-597-0391	208	12	4730-00-618-5372	19	17
5360-00-597-0391	315	24	4730-00-618-5372	334	21
5360-00-597-1230	255	8	4730-00-618-5372	354	3
5340-00-598-0146	29	20	4730-00-618-5372	362	2
5340-00-598-0146	31	5	4730-00-618-5372	377	4
5340-00-598-0146	36	28	5315-00-619-0899	214	10
5340-00-598-0146	73	10	5310-00-619-1148	110	2
5340-00-598-0146	82	13	5310-00-619-1148	111	4
5340-00-598-0146	123	16	5310-00-619-1148	440	24
5340-00-598-0146	130	7	5310-00-619-4848	401E	12
5340-00-598-0146	133	3	5360-00-619-8198	38	27
5340-00-598-0146	144	9	5365-00-621-3192	174	11
5340-00-598-0146	335	23	5305-00-622-9476	30	3
5340-00-598-0146	354	11	5340-00-622-9666	218	11
5340-00-598-0146	355	11	4730-00-623-3889	356	7
5340-00-598-0146	377	28	5935-00-624-7660	402	42
5340-00-598-0529	2	5	5120-00-624-8065	450	6
5340-00-598-0529	130	17	5310-00-625-5756	250	7
5340-00-598-0588	132	4	5340-00-626-3077	19	1
5340-00-598-0622	33	17	5340-00-626-3077	333	13
5365-00-598-3566	205	10	5340-00-626-3077	372	14
5315-00-598-5808	316	6	5340-00-626-3077	373	6
5935-00-599-7902	410	14	5935-00-626-3102	120	2
4720-00-600-9020	362	30	5935-00-626-3102	425	24
4720-00-600-9033	374	38	5935-00-626-3120	402	24
4720-00-600-9034	374	6	5310-00-627-6128	315	27
5995-00-602-0890	333	7	5310-00-627-6128	373	32
5995-00-602-0890	372	8	5310-00-627-6128	386	4
5995-00-602-0890	373	31	5360-00-629-7411	383	10
9905-00-602-5775	62	21	1005-00-629-7412	383	13
9905-00-602-5775	63	14	5315-00-631-1320	280	40
5306-00-604-7961	38	18	5935-00-632-3664	99	12
5325-00-604-9662	361	2	5310-00-637-9541	7	17
4910-00-611-6559	451	7	5310-00-637-9541	12	5
5330-00-612-3123	38	25	5310-00-637-9541	17	2
5340-00-612-3134	38	24	5310-00-637-9541	18	12
5330-00-613-9397	12	30	5310-00-637-9541	20	9
5935-00-614-3959	112	16	5310-00-637-9541	39	2
9330-00-614-9056	BULK	27	5310-00-637-9541	44	22
5935-00-615-3911	419	15	5310-00-637-9541	49	17
5935-00-615-3911	426	10	5310-00-637-9541	58	42
5935-00-615-3911	427	6	5310-00-637-9541	76	14
5935-00-615-3911	429	14	5310-00-637-9541	93	4
5930-00-615-7897	370	1	5310-00-637-9541	100	6
5310-00-616-3554	324	11	5310-00-637-9541	140	32
5315-00-616-4261	200	10	5310-00-637-9541	151	4
5315-00-616-5500	167	2	5310-00-637-9541	167	17
5315-00-616-5514	43	40	5310-00-637-9541	180	17
5315-00-616-5522	179	13	5310-00-637-9541	181	23
5315-00-616-5522	180	11	5310-00-637-9541	192	6
5315-00-616-5524	203	16	5310-00-637-9541	194	11
5315-00-616-5524	225	38	5310-00-637-9541	195	10
5315-00-616-5524	226	18	5310-00-637-9541	252	39
5315-00-616-5524	229	26	5310-00-637-9541	264	3
5315-00-616-5524	210B	7	5310-00-637-9541	278	26
5315-00-616-5529	58	6	5310-00-637-9541	296	12
5315-00-616-5529	230	12	5310-00-637-9541	298	20
5315-00-616-5529	233	26	5310-00-637-9541	317	2
5315-00-616-5529	234	6	5310-00-637-9541	317	12
5315-00-616-5532	167	47	5310-00-637-9541	318	9
6210-00-617-1675	330	2	5310-00-637-9541	319	3

CROSS-REFERENCE INDEXES
NATIONAL STOCK NUMBER INDEX

STOCK NUMBER	FIG.	ITEM	STOCK NUMBER	FIG.	ITEM
5310-00-637-9541	320	14	5310-00-655-9860	398	10
5310-00-637-9541	383	14	5310-00-655-9863	176	7
5310-00-637-9541	395	14	5310-00-656-0067	84	8
5310-00-637-9541	396	41	5310-00-656-0067	108	5
5310-00-637-9541	397	29	5310-00-656-0067	120	5
5310-00-637-9541	399	9	5310-00-656-0067	122	4
5310-00-637-9541	399	20	5310-00-656-0067	437	7
5310-00-637-9541	401	25	5310-00-656-0067	448	8
5310-00-637-9541	402	3	5310-00-656-0110	332	18
5310-00-637-9541	404	7	8140-00-659-0078	383	24
5310-00-637-9541	405	22	5310-00-660-3381	76	8
5310-00-637-9541	41A	5	5310-00-660-3381	87	1
5310-00-637-9541	401A	9	5310-00-660-3381	88	3
5310-00-637-9541	401B	27	5310-00-660-3381	89	4
5310-00-637-9541	401D	22	5310-00-660-3381	91	3
5310-00-637-9541	401F	40	5310-00-660-3381	168	8
5310-00-637-9541	401G	38	5975-00-660-5962	105	21
5310-00-637-9541	401I	21	5975-00-660-5962	106	9
5310-00-637-9541	401J	15	5975-00-660-5962	119	9
5310-00-638-2605	441	24	5340-00-664-0364	302	1
5310-00-638-2605	441A	15	5340-00-664-0365	303	15
5306-00-638-7719	250	9	5340-00-664-0584	162	4
5310-00-638-8146	276	15	5340-00-664-8163	96	16
5310-00-638-8146	280	30	5340-00-664-8163	132	17
5310-00-638-8146	282	7	5340-00-664-8163	133	10
5305-00-638-8920	19	4	5340-00-664-8163	135	4
5305-00-638-8920	30	11	5340-00-664-8163	135	4
5305-00-638-8920	49	18	5340-00-664-8163	135	4
5305-00-638-8920	89	8	5340-00-664-8163	136	1
5305-00-638-8920	91	6	5340-00-664-8163	233	3
5305-00-638-8920	221	15	5340-00-664-8163	432	1
5305-00-638-8920	233	15	5340-00-664-8163	433	33
5305-00-638-8920	234	8	5340-00-664-8163	434	26
5305-00-638-8920	269	4	5340-00-664-8163	435	19
5305-00-638-8920	291	25	5340-00-664-8163	446	23
5305-00-638-8920	381	7	5340-00-664-8163	433A	24
5305-00-638-8920	403	5	5340-00-664-8164	27	3
4730-00-640-0279	143	13	5340-00-664-8164	28	21
4730-00-640-0279	190	1	5340-00-664-8164	32	10
4730-00-640-0279	291	26	5340-00-664-8164	32	10
4730-00-640-1051	39	32	5340-00-664-8164	33	20
4730-00-640-1051	41	3	5340-00-664-8164	100	25
4730-00-640-5852	395	20	5340-00-664-8164	135	1
4730-00-640-5852	397	20	5340-00-664-8164	440	4
4730-00-640-5852	401A	21	5340-00-664-8164	440A	1
4730-00-640-5852	401G	35	5340-00-664-8165	27	7
4730-00-640-5852	401J	16	5340-00-664-8165	404	39
5330-00-641-4336	419	16	5340-00-664-8165	405	6
6625-00-643-1800	415	11	5340-00-664-8188	139	8
4720-00-646-6928	353	14	5340-00-664-8188	336	4
4730-00-647-3207	403	14	5340-00-664-8188	337	11
4730-00-647-3207	405	18	5340-00-664-8188	404	37
4730-00-647-3311	32	30	5340-00-664-8188	440	11
4730-00-647-3311	335	5	5340-00-664-9056	441	20
4730-00-647-3311	377	6	5340-00-664-9056	441A	12
5340-00-654-7264	255	10	6220-00-669-5623	78	1
5930-00-655-1514	370	6	6220-00-670-7692	76	1
5930-00-655-4247	430	9	5340-00-670-9460	218	2
5930-00-655-4248	415	7	2510-00-674-1795	283	7
5310-00-655-9667	47	15	2510-00-674-1795	295	2
5310-00-655-9668	48	22	4730-00-675-9216	24	14
5310-00-655-9668	54	15	4730-00-675-9216	34	9
5310-00-655-9668	232	15	4730-00-675-9216	35	26

CROSS-REFERENCE INDEXES
NATIONAL STOCK NUMBER INDEX

STOCK NUMBER	FIG.	ITEM	STOCK NUMBER	FIG.	ITEM
5120-00-678-2796	450	8	5995-00-679-9217	87	10
5930-00-678-7768	369	14	5995-00-679-9217	88	11
2520-00-678-8382	175	4	5995-00-679-9217	89	13
4140-00-678-8443	145	3	5995-00-679-9217	94	3
5340-00-678-9031	296	6	5995-00-679-9218	97	8
5340-00-678-9031	297	1	5340-00-679-9222	210	24
5340-00-678-9031	302	4	4820-00-679-9225	355	9
5340-00-678-9031	304	12	5340-00-679-9230	135	12
5340-00-678-9031	382	10	5340-00-679-9230	362	21
6220-00-678-9046	76	9	5340-00-679-9230	374	37
5330-00-678-9047	76	3	5330-00-679-9251	165	13
5120-00-679-5655	450	16	5930-00-679-9286	24	4
7690-00-679-5749	342	9	4320-00-679-9643	331	15
7690-00-679-5749	343	9	4320-00-679-9643	332	10
7690-00-679-5749	340A	4	2520-00-679-9657	175	3
7690-00-679-5749	344A	4	5306-00-679-9658	176	5
7690-00-679-5753	342	7	5330-00-679-9729	25	11
7690-00-679-5753	344	11	5330-00-679-9729	28	11
7690-00-679-5753	340A	1	4730-00-679-9763	355	10
7690-00-679-5753	344A	7	4730-00-679-9765	164	5
3120-00-679-7949	174	1	4730-00-679-9766	351	20
5330-00-679-7951	170	9	5340-00-679-9810	352	23
5330-00-679-7951	171	8	5340-00-679-9810	353	9
2530-00-679-7961	174	8	5310-00-679-9814	170	16
2530-00-679-7968	169	3	5310-00-679-9814	171	15
5330-00-679-7974	169	4	5310-00-679-9814	172	19
4730-00-679-7997	331	27	5306-00-679-9828	172	23
4730-00-679-7997	332	13	5306-00-679-9829	170	21
5340-00-679-8000	184	1	5306-00-679-9829	171	20
2540-00-679-8037	254	11	5330-00-679-9837	203	10
2540-00-679-8046	225	12	5330-00-679-9856	165	1
2540-00-679-8046	226	13	5340-00-679-9878	197	7
2540-00-679-8046	229	21	5340-00-679-9878	197A	18
5340-00-679-8050	204	12	5340-00-680-4375	428	7
5340-00-679-8050	207	9	5310-00-680-6745	70	8
5340-00-679-8050	217	2	5340-00-682-1651	199	11
5360-00-679-9167	282	13	5330-00-682-4458	72	3
5360-00-679-9172	202	16	5306-00-682-5628	315	9
5360-00-679-9174	202	14	5310-00-682-5822	170	13
5360-00-679-9178	273	10	5310-00-682-5822	171	12
5360-00-679-9178	280	17	5310-00-682-5822	172	17
5330-00-679-9186	205	5	5305-00-682-5972	25	35
5330-00-679-9186	208	9	5310-00-682-5992	173	4
5330-00-679-9188	188A	14	5310-00-682-5992	201	6
3020-00-679-9189	352	13	5310-00-682-5992	283	15
3020-00-679-9189	353	10	5310-00-682-5992	289	17
5360-00-679-9190	212	12	5310-00-682-5992	294	22
5360-00-679-9190	216	19	5310-00-682-5992	304	6
5360-00-679-9190	249	11	2590-00-683-0598	76	17
5360-00-679-9190	253	14	5930-00-683-1628	415	24
5360-00-679-9190	210B	16	4730-00-684-6916	441	21
4710-00-679-9194	441	19	4730-00-684-6916	441A	10
4710-00-679-9194	441A	18	5306-00-684-8863	313	16
5995-00-679-9202	73	4	5306-00-684-8863	313	32
6150-00-679-9203	127	1	5310-00-685-3744	65	2
5330-00-679-9208	225	34	5935-00-686-2599	115	15
5330-00-679-9208	226	29	5935-00-686-2600	127	14
5330-00-679-9208	229	32	5935-00-686-2610	112	8
5340-00-679-9211	204	8	5935-00-686-2610	113	13
5340-00-679-9211	207	4	5935-00-686-2610	116	10
5340-00-679-9211	249	4	5935-00-686-2610	117	9
5340-00-679-9211	253	7	5935-00-686-2610	118	18
5330-00-679-9213	189	7	5340-00-687-5153	25	25

CROSS-REFERENCE INDEXES
NATIONAL STOCK NUMBER INDEX

STOCK NUMBER	FIG.	ITEM	STOCK NUMBER	FIG.	ITEM
5315-00-687-5218	94	15	5935-00-695-9077	370	12
5310-00-687-9541	38	14	5935-00-695-9077	376	14
5305-00-688-2111	32	8	5935-00-695-9077	398	14
5305-00-688-2111	33	13	5935-00-695-9077	398	14
5305-00-688-2111	48	18	5935-00-695-9077	398	14
5305-00-688-2111	180	16	5355-00-699-6259	255	22
5305-00-688-2111	198	14	6145-00-699-8963	BULK	34
5305-00-688-2111	214	3	5930-00-699-9083	84	10
5305-00-688-2111	219	9	6210-00-699-9457	67	7
5305-00-688-2111	220	11	6210-00-699-9457	401E	32
5305-00-688-2111	221	8	6210-00-699-9458	67	3
5305-00-688-2111	222	9	5330-00-700-6237	78	7
5305-00-688-2111	238	13	5330-00-700-6237	79	6
5305-00-688-2111	315	4	2510-00-701-3845	284	6
5305-00-688-2111	390	8	2510-00-701-3845	285	4
5305-00-688-2111	391	10	2510-00-701-3845	287	11
5305-00-688-2111	396	20	2510-00-701-3845	288	4
5305-00-688-2111	400	5	2510-00-701-3845	289	7
5305-00-688-2111	401B	9	2510-00-701-3845	289	7
5305-00-688-2111	401E	24	2510-00-701-3845	294	15
5305-00-688-2111	401G	46	2510-00-701-3845	297	12
5305-00-688-2111	401K	29	2510-00-701-3845	299	13
5310-00-688-2195	48	19	2510-00-701-3845	303	10
5305-00-688-2350	77	15	2510-00-701-3845	382	11
4730-00-689-1231	374	21	4730-00-701-3921	25	10
4730-00-689-1231	377	23	4730-00-702-2847	48	5
4730-00-689-1236	336	30	4730-00-702-2847	363	5
4730-00-689-1236	337	23	5305-00-702-4523	397	33
4730-00-689-1236	374	23	5305-00-702-4523	400	21
5310-00-689-3877	143	17	5305-00-702-4523	426	20
5330-00-689-8265	40	1	4730-00-702-5694	55	18
2540-00-690-2114	276	16	5315-00-704-2932	383	17
2540-00-690-2114	280	29	5360-00-704-4253	183	8
2540-00-690-2114	282	6	1005-00-704-6652	383	19
2540-00-690-2918	BULK	24	1005-00-704-6653	383	21
2540-00-690-2922	BULK	23	5340-00-705-5841	130	2
5935-00-691-5591	84	7	5340-00-705-5841	133	7
5935-00-691-5591	108	4	5340-00-705-5841	134	6
5935-00-691-5591	120	4	5340-00-705-5841	135	11
5935-00-691-5591	122	3	5340-00-705-5841	139	4
5935-00-691-5591	437	6	5975-00-705-6642	104	17
5935-00-691-5591	448	9	5975-00-705-6642	114	7
2540-00-692-9372	203	13	5975-00-705-6642	119	3
5360-00-693-3499	255	1	5975-00-705-6642	127	5
2590-00-693-3563	321	7	5975-00-705-6642	448	10
2590-00-693-3564	321	8	6145-00-705-6674	BULK	37
5340-00-693-4175	76	10	6145-00-705-6678	398	4
2590-00-695-9076	97	3	6145-00-705-6678	BULK	46
2590-00-695-9076	116	4	5940-00-705-6707	117	29
2590-00-695-9076	117	19	5940-00-705-6707	118	38
2590-00-695-9076	118	35	5940-00-705-6707	125	12
2590-00-695-9076	126	12	5940-00-705-6707	126	7
2590-00-695-9076	398	3	5940-00-705-6707	137	6
2590-00-695-9076	398	3	5340-00-705-7191	81	4
2590-00-695-9076	398	3	5310-00-705-7355	104	16
5935-00-695-9077	97	10	5310-00-705-7355	114	8
5935-00-695-9077	115	9	5310-00-705-7355	119	16
5935-00-695-9077	116	25	5310-00-705-7355	127	6
5935-00-695-9077	117	24	5310-00-705-7355	448	11
5935-00-695-9077	118	33	4730-00-706-8711	19	19
5935-00-695-9077	125	2	5315-00-707-0291	383	18
5935-00-695-9077	126	2	5315-00-707-0292	383	16
5935-00-695-9077	334	14	1015-00-707-1646	218	15

CROSS-REFERENCE INDEXES
NATIONAL STOCK NUMBER INDEX

STOCK NUMBER	FIG.	ITEM	STOCK NUMBER	FIG.	ITEM
5120-00-708-2641	452	10	5305-00-719-5240	148	12
5310-00-708-7826	225	28	5305-00-719-5240	164	8
5310-00-708-7826	226	23	5305-00-719-5240	379A	3
5310-00-708-7826	229	14	5305-00-719-5241	259	1
5310-00-708-7826	391	12	5305-00-719-5275	384	17
5360-00-709-5855	277	4	5305-00-719-5275	392	17
5360-00-709-5856	204	28	5305-00-719-5279	140	13
5360-00-709-5856	207	22	5305-00-719-5342	42	9
5360-00-709-5866	276	20	5305-00-719-5342	150	1
5305-00-709-8526	57	4	5305-00-720-8245	65	14
5360-00-712-1313	381	26	5305-00-720-8245	65	42
2540-00-712-8372	229	25	5305-00-721-5492	78	9
4010-00-712-8374	352	9	5305-00-721-5492	79	8
4010-00-712-8374	353	12	5305-00-721-5492	383	23
5330-00-714-6129	54	12	5305-00-721-5665	66	19
5330-00-714-6138	190	3	5305-00-721-5665	71	11
2540-00-715-3854	303	22	5310-00-721-8000	441	35
5360-00-715-3860	167	12	5310-00-721-8000	441A	38
5360-00-715-3860	280	24	4730-00-722-5194	352	18
5330-00-715-3868	223	3	5310-00-722-5998	110	13
5330-00-715-3868	224	2	5305-00-723-9387	18	15
5330-00-715-3868	228	2	5310-00-724-5688	272	8
5330-00-715-3869	223	2	5305-00-724-5907	235	2
5330-00-715-3869	224	1	5305-00-724-5910	359	11
5330-00-715-3869	228	1	5305-00-724-5914	200	21
5360-00-715-9282	213	13	5305-00-724-5914	358	6
5360-00-715-9282	217	16	5305-00-724-6847	3	5
4730-00-716-4928	39	13	5305-00-724-7220	225	21
4730-00-716-4928	41A	9	5305-00-724-7220	394	6
5305-00-716-8174	46	11	5305-00-724-7221	394	11
5305-00-716-8179	372	30	5305-00-724-7222	184	2
5305-00-716-8179	373	22	5305-00-724-7222	189	3
5305-00-716-8181	205	16	5305-00-724-7223	359	13
5305-00-716-8181	208	8	5305-00-724-7224	200	26
4730-00-717-5742	28	12	5305-00-724-7224	384	12
5315-00-718-4761	42	10	5305-00-724-7224	389	5
4720-00-718-4792	28	1	5305-00-724-7224	392	11
5305-00-719-3997	400	30	5305-00-724-7263	384	20
5305-00-719-5219	25	38	5305-00-724-7263	392	13
5305-00-719-5219	187	6	4010-00-724-8287	BULK	6
5305-00-719-5219	190	6	5305-00-725-0154	277	12
5305-00-719-5219	256	8	5935-00-725-0889	427	24
5305-00-719-5219	259	16	5305-00-725-2317	39	7
5305-00-719-5219	305	4	5305-00-725-2317	48	21
5305-00-719-5221	33	3	5305-00-725-2317	54	9
5305-00-719-5221	207	15	5305-00-725-2317	167	16
5305-00-719-5221	257	12	5305-00-725-2317	180	15
5305-00-719-5221	258	4	5305-00-725-2317	202	8
5305-00-719-5221	261	2	5305-00-725-2317	217	18
5305-00-719-5221	305	4	5305-00-725-2317	221	6
5305-00-719-5221	394	8	5305-00-725-2317	232	7
5305-00-719-5221	402	13	5305-00-725-2317	266	14
5305-00-719-5221	261A	2	5305-00-725-2317	267	3
5305-00-719-5235	189	4	5305-00-725-2317	288	13
5305-00-719-5235	231	9	5305-00-725-2317	292	1
5305-00-719-5235	257	20	5305-00-725-2317	296	11
5305-00-719-5235	299	9	5305-00-725-2317	308	8
5305-00-719-5235	387	4	5305-00-725-2317	313	7
5305-00-719-5235	388	2	5305-00-725-2317	314	34
5305-00-719-5238	232	12	5305-00-725-2317	405	20
5305-00-719-5238	234	15	5305-00-725-2317	41A	4
5305-00-719-5239	166	7	5305-00-725-2317	418	30
5305-00-719-5240	148	7	5305-00-725-2317	197A	12

CROSS-REFERENCE INDEXES
NATIONAL STOCK NUMBER INDEX

STOCK NUMBER	FIG.	ITEM	STOCK NUMBER	FIG.	ITEM
5305-00-725-2317	440A	11	5305-00-732-9207	384	14
5305-00-725-4090	173	5	5305-00-732-9207	385	1
5305-00-725-4183	282	16	5305-00-732-9207	392	14
5935-00-725-4583	402	26	5305-00-732-9207	393	1
7690-00-725-5297	340	7	3110-00-733-4704	170	5
7690-00-725-5297	341	10	3110-00-733-4704	171	4
7690-00-725-5297	342	6	5365-00-734-3032	231	14
7690-00-725-5297	344A	13	5365-00-735-0196	243	3
7690-00-725-5298	342	12	2590-00-735-4063	86	7
7690-00-725-5298	343	16	5340-00-735-4326	72	4
7690-00-725-5298	346	7	5330-00-735-6114	255	16
7690-00-725-5298	340A	9	5945-00-735-9542	60	3
7690-00-725-5298	344A	1	3120-00-736-1442	358	7
5340-00-726-1670	99	4	5310-00-737-5429	39	34
5305-00-726-2543	305	16	5310-00-737-5429	40	7
5305-00-726-2550	173	2	5940-00-738-6272	87	9
5305-00-726-2550	178	9	5940-00-738-6272	88	6
5305-00-726-2550	185	2	2590-00-738-6657	215	20
5305-00-726-2551	200	31	5340-00-740-4676	280	25
5305-00-726-2551	200	31	6220-00-741-2769	81	19
5305-00-726-2551	218	8	5330-00-741-2770	81	18
5305-00-726-2552	178	2	6210-00-745-7649	68	13
5305-00-726-2552	382	4	6210-00-745-7649	70	14
5305-00-726-2555	200	25	2940-00-745-7730	38	32
4720-00-726-5459	29	21	5935-00-745-7885	105	17
5975-00-727-5153	433	27	5935-00-745-7886	105	16
5975-00-727-5153	434	36	5340-00-751-9013	299	16
5975-00-727-5153	433A	8	5340-00-751-9013	302	2
5310-00-728-2044	71	20	5340-00-751-9013	303	8
5310-00-728-2044	76	6	5340-00-751-9013	380	4
5310-00-728-2044	97	9	5365-00-752-7631	112	10
5305-00-728-5474	214	9	5365-00-752-7631	116	9
5310-00-728-9957	19	7	5365-00-752-7631	117	10
5310-00-728-9957	57	17	5365-00-752-7631	118	20
5310-00-728-9957	201	3	4820-00-752-9040	366	22
5310-00-728-9957	219	8	5340-00-753-3642	217	14
5310-00-728-9957	220	14	5325-00-753-3658	333	30
5310-00-728-9957	221	2	5325-00-753-3658	372	31
5310-00-728-9957	315	5	5340-00-753-3741	308	13A
5310-00-728-9957	425	22	5340-00-753-3742	262	11
5310-00-728-9957	210A	5	5340-00-753-3742	263	5
5970-00-729-2211	72	5	5340-00-753-3742	263	5
4030-00-729-6054	381	20	5340-00-753-3742	264	10
5935-00-730-7325	105	20	5340-00-753-3742	265	9
5935-00-730-7325	113	14	5340-00-753-3742	268	4
5340-00-731-9611	424	29	5340-00-753-3742	287	24
5305-00-732-0511	147	9	5340-00-753-3742	304	20
5305-00-732-0511	328	25	5340-00-753-3742	283A	11
5305-00-732-0511	210A	9	5340-00-753-3743	291	2
5305-00-732-0512	420	26	5340-00-753-3743	295	11
5310-00-732-0558	39	8	5340-00-753-3743	296	25
5310-00-732-0558	49	26	5340-00-753-3743	301	3
5310-00-732-0558	76	15	5340-00-753-3743	304	2
5310-00-732-0558	179	26	5340-00-753-3743	406C	12
5310-00-732-0558	234	11	5340-00-753-3744	283	22
5310-00-732-0558	293	22	5340-00-753-3744	287	12
5310-00-732-0558	402	4	5340-00-753-3744	288	31
5310-00-732-0558	41A	18	5340-00-753-3744	289	25
5310-00-732-0559	179	26	5340-00-753-3744	289	25
5310-00-732-0559	195	6	5340-00-753-3744	289	28
5310-00-732-0560	230	20	5340-00-753-3744	290	21
5310-00-732-0560	233	8	5340-00-753-3744	291	31
4730-00-732-4271	353	3	5340-00-753-3744	294	9

CROSS-REFERENCE INDEXES
NATIONAL STOCK NUMBER INDEX

STOCK NUMBER	FIG.	ITEM	STOCK NUMBER	FIG.	ITEM
5340-00-753-3744	303	21	5340-00-764-2334	188	9
5340-00-753-3744	304	21	5340-00-764-2334	188	25
5340-00-753-3744	406C	8	5340-00-764-2334	188A	20
5340-00-753-3745	266	17	5340-00-764-7052	142	10
5340-00-753-3745	285	15	5340-00-764-7053	366	13
5340-00-753-3745	288	32	5340-00-764-7053	425	1
5340-00-753-3745	294	1	5310-00-764-9564	65	15
5340-00-753-3745	304	17	5310-00-764-9564	65	41
5340-00-753-3745	308	2	5310-00-764-9564	445	22
5340-00-753-3745	309	14	4820-00-765-9590	27	15
5340-00-753-3745	448	35	4820-00-765-9590	32	17
5340-00-753-3745	283A	6	4730-00-766-4714	356	16
5310-00-753-9688	432	6	2590-00-767-3143	25	9
5310-00-753-9688	432	11	2590-00-767-3143	28	10
5330-00-753-9689	432	9	2530-00-767-3145	173	1
5330-00-753-9689	432	14	2510-00-767-3146	189	12
5340-00-755-4856	285	16	2510-00-767-3146	200	3
5995-00-757-2748	97	6	5360-00-767-3150	271	22
5310-00-758-1900	35	16	5360-00-767-3150	272	25
5310-00-758-1900	248	17	5360-00-767-3150	275	21
5310-00-758-1900	285	10	2590-00-767-5411	248	16
5310-00-758-1900	336	16	2590-00-767-5411	252	64
5310-00-758-2371	32	24	5995-00-767-7364	101	1
5310-00-758-2371	352	21	5995-00-767-7365	98	1
5340-00-759-5409	190	4	2910-00-767-7367	35	33
5340-00-759-8029	209	17	4710-00-767-7467	441	29
2910-00-760-3194	28	13	5340-00-767-7483	95	12
6210-00-761-1756	68	9	5935-00-767-7936	114	16
6210-00-761-1756	401G	13	5935-00-767-7936	115	11
6210-00-761-1756	401K	12	5935-00-767-7936	118	23
5310-00-761-6882	20	6	5935-00-767-7936	124	4
5310-00-761-6882	59	4	5935-00-767-7936	128	2
5310-00-761-6882	370	19	5365-00-768-8563	174	3
2510-00-762-1730	231	1	5310-00-769-3142	323	6
5340-00-762-1804	308	16	5310-00-769-3142	323	9
2590-00-762-1805	441	3	5310-00-769-3142	323	26
2590-00-762-1805	441A	6	2920-00-770-1641	41	8
5355-00-762-1815	255	14	5935-00-770-8274	112	3
2540-00-762-1817	328	18	6150-00-770-9474	64	7
2540-00-762-1818	328	6	5975-00-771-6634	105	12
2590-00-762-1819	381	9	5310-00-771-7359	259	10
2590-00-762-1820	287	15	5310-00-771-7359	320	28
2590-00-762-1821	292	8	5310-00-771-7361	330	10
5340-00-762-4560	292	25	5930-00-771-8119	85	3
2510-00-762-4625	380	2	5365-00-772-2322	112	14
5340-00-762-4636	380	7	5365-00-772-2322	398	9
6650-00-762-4645	288	21	5365-00-772-2343	113	11
5305-00-762-6041	200	2	5975-00-772-3900	116	12
4240-00-763-2464	4011	13	5975-00-772-3900	117	7
5340-00-763-2465	401F	35	5330-00-772-6600	192	8
5340-00-763-2465	401H	21	5330-00-772-6600	283	6
5305-00-763-3356	66	15	5330-00-772-6000	291	19
5325-00-763-3647	331	12	5330-00-772-6600	295	1
6240-00-763-7744	330	4	5330-00-772-6600	296	14
5310-00-763-8901	362	17	6350-00-772-7664	84	4
5310-00-763-8920	238	7	5365-00-772-8311	114	10
5310-00-763-8921	38	5	5365-00-772-8311	119	13
5310-00-763-8921	358	4	5365-00-772-8311	127	8
5330-00-763-9322	336	19	5365-00-772-8311	448	13
5330-00-763-9322	337	41	5340-00-773-1243	363	10
5330-00-763-9322	364	14	4730-00-773-1253	363	13
5330-00-763-9322	374	46	4730-00-773-1253	366	4
5330-00-763-9322	377	16	5935-00-773-1428	130	10

CROSS-REFERENCE INDEXES
NATIONAL STOCK NUMBER INDEX

STOCK NUMBER	FIG.	ITEM	STOCK NUMBER	FIG.	ITEM
5935-00-773-1428	406A	8	5330-00-781-8065	305	11
2510-00-773-2137	215	17	2540-00-781-8070	305	12
5310-00-773-7618	111	13	2540-00-781-8081	43	1
5310-00-773-7618	252	22	5340-00-781-8152	43	24
5310-00-773-7618	259	28	5340-00-781-8154	32	23
5310-00-773-7618	310	4	4730-00-781-8165	332	12
2940-00-773-8022	353	5	2510-00-781-8504	213	1
2940-00-773-8022	356	6	2510-00-781-8522	224	5
5365-00-774-4602	170	10	2510-00-781-8522	228	7
5365-00-774-4602	171	9	5340-00-781-8525	230	13
5995-00-774-5351	64	6	2510-00-781-8527	230	2
5995-00-774-5351	64	17	2510-00-781-8529	198	2
5995-00-774-5351	65	35	3040-00-781-8550	213	17
5340-00-775-0200	130	1	3040-00-781-8550	217	21
5340-00-775-0200	133	6	5340-00-781-8551	230	7
5340-00-775-0200	134	5	5340-00-781-8552	212	14
5340-00-775-0200	135	10	5340-00-781-8559	283	20
5340-00-775-0200	138	8	2590-00-781-8565	298	8
5340-00-775-0200	139	5	5340-00-781-8910	202	11
5340-00-775-0200	143	2	5340-00-781-8910	214	11
5340-00-775-0200	144	8	5310-00-781-9483	446	22
5340-00-775-5845	142	16	5340-00-782-1745	305	10
5330-00-776-1019	366	20	3120-00-782-1747	226	28
5360-00-776-1546	298	13	3120-00-782-1747	229	31
5310-00-776-1963	170	27	2510-00-782-1748	197A	16
5330-00-778-4756	331	7	6150-00-782-1753	133	2
5340-00-779-4573	90	13	5975-00-782-1757	135	8
5340-00-779-4573	96	1	5975-00-782-1757	138	3
5310-00-779-6689	259	26	9330-00-782-1832	331	6
4930-00-780-9105	418	2	6220-00-782-2058	70	3
4930-00-780-9105	423	7	2540-00-782-2060	71	27
2910-00-781-1354	38	16	5306-00-782-2062	202	15
5315-00-781-1996	180	20	5310-00-782-4406	168	5
5315-00-781-2004	52	33	5305-00-782-8265	401F	25
5305-00-781-3926	295	8	5305-00-782-8408	227	3
5305-00-781-3926	313	21	5305-00-782-8408	322	19
5305-00-781-3926	314	17	5305-00-782-9489	38	13
5305-00-781-3927	217	5	5305-00-782-9489	39	23
5305-00-781-3927	226	20	5305-00-782-9489	41A	16
5305-00-781-3927	229	19	5985-00-782-9605	192	1
5305-00-781-3927	382	20	5985-00-782-9605	283	9
5305-00-781-3927	391	15	5985-00-782-9605	291	17
5305-00-781-3928	288	12	5985-00-782-9605	296	18
5305-00-781-3930	274	7	2590-00-783-2053	379A	2
5305-00-781-3930	279	8	5325-00-783-4754	33	17A
5305-00-781-3930	314	27	5325-00-783-4754	446A	7
2590-00-781-5608	291	1	3040-00-783-7069	234	9
2590-00-781-5608	295	10	5340-00-783-7078	200	18
2590-00-781-5608	296	23	2540-00-783-7079	441	3
2590-00-781-5608	301	2	4710-00-783-7280	332	3
2590-00-781-5608	304	3	5340-00-783-7447	292	5
2590-00-781-5609	321	6	6160-00-783-7448	95	1
4710-00-781-5613	331	8	2590-00-783-7483	30	9
2530-00-781-6307	280	37	2590-00-783-7483	417	10
5315-00-781-6525	320	18	4730-00-784-0769	11	1
5315-00-781-7112	352	12	4730-00-784-0771	363	22
5315-00-781-7112	353	11	5935-00-784-1701	105	19
5340-00-781-8014	248	13	5935-00-784-1701	113	5
5340-00-781-8035	253	2	4730-00-784-1718	333	12
5340-00-781-8038	253	4	4730-00-784-1718	372	12
5340-00-781-8045	216	2	4730-00-784-1718	373	5
2510-00-781-8046	248	29	5340-00-784-9295	250	27
5340-00-781-8059	305	7	5340-00-784-9295	254	12

CROSS-REFERENCE INDEXES
NATIONAL STOCK NUMBER INDEX

STOCK NUMBER	FIG.	ITEM	STOCK NUMBER	FIG.	ITEM
5340-00-785-6334	230	6	6145-00-805-3354	BULK	58
4820-00-785-8153	36	22	5935-00-805-4991	119	2
4820-00-785-8153	337	12	5935-00-805-4991	384	31
4820-00-785-8153	362	33	5935-00-805-4991	392	30
5360-00-786-4263	281	15	5340-00-806-0022	399	36
6105-00-787-8532	369	10	5340-00-806-0022	401	33
5330-00-788-3067	28	26	5340-00-806-0022	401F	45
5330-00-788-3067	29	16	5340-00-806-0022	4011	19
2590-00-792-9031	10	2	5315-00-807-0928	352	7
5340-00-793-0760	251	2	5330-00-807-2874	212	18
5340-00-793-0760	252	36	5330-00-807-2874	BULK	28
2590-00-794-2536	334	9	5365-00-807-5332	250	20
2590-00-794-2536	336	1	4240-00-807-6856	395	19
2590-00-794-2536	337	8	4240-00-807-6856	397	19
2590-00-794-2536	373	26	4240-00-807-6856	400	17
2590-00-794-2536	376	9	4240-00-807-6856	443	19
5325-00-795-0719	397	32	4240-00-807-6856	444	19
4730-00-796-0496	35	13	4240-00-807-6856	445	14
6220-00-796-2244	80	4	4240-00-807-6856	401A	22
5330-00-796-2254	80	8	4240-00-807-6856	401D	19
5310-00-796-2269	77	17	4240-00-807-6856	401G	36
5315-00-796-4812	381	15	4240-00-807-6856	401J	4
4210-00-796-8260	441	37	4720-00-807-8253	BULK	22
4210-00-796-8260	441A	8	5330-00-808-0794	46	27
4730-00-797-6566	27	23	5330-00-808-0794	351	14
4730-00-797-6566	32	28	5330-00-808-0794	356	3
5999-00-797-6648	63	6	5310-00-808-0975	72	6
6680-00-798-3057	432	10	5310-00-808-0975	80	11
2540-00-799-0019	333	8	5310-00-808-0975	99	5
2540-00-799-0019	372	9	5310-00-808-0975	139	7
2540-00-799-0019	373	10	5310-00-808-0975	188	45
5340-00-799-6306	428	4	5310-00-808-0975	305	13
5340-00-799-6306	428	10	5310-00-808-2602	80	14
5340-00-799-6388	277	18	2540-00-808-3096	71	25
2510-00-801-5276	212	17	4730-00-808-5089	395	16
5305-00-802-2764	448	26	4730-00-808-5089	397	18
5305-00-802-2764	401G	3	4730-00-808-5089	400	15
5305-00-802-2764	401K	4	4730-00-808-5089	443	20
5340-00-802-7565	32	15	4730-00-808-5089	444	20
5340-00-802-7565	368	5	4730-00-808-5089	445	15
5365-00-803-3392	281	16	4730-00-808-5089	401A	20
4730-00-803-5693	355	6	4730-00-808-5089	401D	17
4730-00-803-5765	365	4	4730-00-808-5089	401G	32
5365-00-803-7301	277	16	4730-00-808-5089	401J	5
5365-00-803-7303	179	23	4730-00-808-5090	443	16
2590-00-804-1645	KIT		4730-00-808-5090	444	17
2590-00-804-1645	KIT		4730-00-808-5090	445	13
5365-00-804-2769	51	12	4730-00-808-5090	401A	23
5365-00-804-2773	52	9	5935-00-808-7458	414	26
5365-00-804-4997	22	10	5340-00-808-7767	200	18
5330-00-804-5694	46	7	5330-00-808-8355	170	2
5330-00-804-5694	147	7	5330-00-808-8355	171	1
5330-00-804-5695	46	31	5340-00-809-1492	144	10
5330-00-804-5695	162	20	5340-00-809-1492	424	16
5330-00-804-5695	351	21	5340-00-809-1494	421	14
5330-00-804-5695	354	2	5340-00-809-1494	426	7
5330-00-804-5695	441A	22	5310-00-809-3078	35	31
5365-00-804-7654	8	1	5310-00-809-3078	71	18
4730-00-805-2221	441	23	5310-00-809-3078	81	6
4730-00-805-2221	441A	16	5310-00-809-3078	84	18
4730-00-805-2222	355	1	5310-00-809-3078	213	2
4730-00-805-2222	364	3	5310-00-809-3078	215	26
5330-00-805-2966	46	8	5310-00-809-3078	228	4

CROSS-REFERENCE INDEXES
NATIONAL STOCK NUMBER INDEX

STOCK NUMBER	FIG.	ITEM	STOCK NUMBER	FIG.	ITEM
5310-00-809-3078	248	18	5310-00-809-4058	396	12
5310-00-809-3078	252	63	5310-00-809-4058	397	10
5310-00-809-3078	266	37	5310-00-809-4058	399	2
5310-00-809-3078	267	24	5310-00-809-4058	400	2
5310-00-809-3078	280	8	5310-00-809-4058	407	5
5310-00-809-3078	282	3	5310-00-809-4058	411	23
5310-00-809-3078	293	2	5310-00-809-4058	420	14
5310-00-809-3078	325	7	5310-00-809-4058	421	12
5310-00-809-3078	334	5	5310-00-809-4058	424	10
5310-00-809-3079	235	4	5310-00-809-4058	433	19
5310-00-809-3079	360	4	5310-00-809-4058	434	7
5310-00-809-3079	382	9	5310-00-809-4058	435	7
5310-00-809-3079	210A	8	5310-00-809-4058	442	13
5310-00-809-4058	18	6	5310-00-809-4058	443	8
5310-00-809-4058	33	5	5310-00-809-4058	444	9
5310-00-809-4058	35	35	5310-00-809-4058	445	8
5310-00-809-4058	42	7	5310-00-809-4058	448	24
5310-00-809-4058	43	12	5310-00-809-4058	401A	4
5310-00-809-4058	60	10	5310-00-809-4058	401B	5
5310-00-809-4058	71	35	5310-00-809-4058	401C	6
5310-00-809-4058	76	19	5310-00-809-4058	401D	2
5310-00-809-4058	90	16	5310-00-809-4058	401E	7
5310-00-809-4058	100	13	5310-00-809-4058	401F	21
5310-00-809-4058	123	5	5310-00-809-4058	401G	23
5310-00-809-4058	136	8	5310-00-809-4058	401H	25
5310-00-809-4058	179	18	5310-00-809-4058	401I	10
5310-00-809-4058	181	20	5310-00-809-4058	401J	2
5310-00-809-4058	191	4	5310-00-809-4058	401K	22
5310-00-809-4058	204	16	5310-00-809-4058	433A	16
5310-00-809-4058	207	13	5310-00-809-4061	30	6
5310-00-809-4058	212	31	5310-00-809-4061	41	10
5310-00-809-4058	216	21	5310-00-809-4061	49	9
5310-00-809-4058	249	8	5310-00-809-4061	88	18
5310-00-809-4058	252	48	5310-00-809-4061	90	5
5310-00-809-4058	253	22	5310-00-809-4061	96	5
5310-00-809-4058	257	2	5310-00-809-4061	197	5
5310-00-809-4058	270	19	5310-00-809-4061	197	22
5310-00-809-4058	270	19	5310-00-809-4061	204	22
5310-00-809-4058	276	3	5310-00-809-4061	207	17
5310-00-809-4058	277	25	5310-00-809-4061	211	3
5310-00-809-4058	278	22	5310-00-809-4061	212	9
5310-00-809-4058	284	16	5310-00-809-4061	217	4
5310-00-809-4058	285	12	5310-00-809-4061	225	27
5310-00-809-4058	288	25	5310-00-809-4061	226	21
5310-00-809-4058	294	31	5310-00-809-4061	229	18
5310-00-809-4058	305	19	5310-00-809-4061	235	6
5310-00-809-4058	308	15C	5310-00-809-4061	257	23
5310-00-809-4058	312	9	5310-00-809-4061	273	2
5310-00-809-4058	313	13	5310-00-809-4061	273	25
5310-00-809-4058	314	2	5310-00-809-4061	274	5
5310-00-809-4058	316	3	5310-00-809-4061	288	17
5310-00-809-4058	322	18	5310-00-809-4061	291	7
5310-00-809-4058	331	16	5310-00-809-4061	308	6
5310-00-809-4058	334	10	5310-00-809-4061	325	16
5310-00-809-4058	336	22	5310-00-809-4061	327	2
5310-00-809-4058	337	17	5310-00-809-4061	328	2
5310-00-809-4058	363	17	5310-00-809-4061	328	17
5310-00-809-4058	364	8	5310-00-809-4061	382	19
5310-00-809-4058	374	30	5310-00-809-4061	391	16
5310-00-809-4058	376	10	5310-00-809-4061	397	5
5310-00-809-4058	378	3	5310-00-809-4061	424	7
5310-00-809-4058	383	4	5310-00-809-4061	197A	4
5310-00-809-4058	395	2	5310-00-809-4085	39	11

CROSS-REFERENCE INDEXES
NATIONAL STOCK NUMBER INDEX

STOCK NUMBER	FIG.	ITEM	STOCK NUMBER	FIG.	ITEM
5310-00-809-4085	306	10	5310-00-809-8546	19	11
5310-00-809-4085	41A	29	5310-00-809-8546	42	13
5310-00-809-5997	259	2	5310-00-809-8546	46	21
5310-00-809-5997	387	6	5310-00-809-8546	48	10
5310-00-809-5998	2	8	5310-00-809-8546	71	7
5310-00-809-5998	25	40	5310-00-809-8546	81	5
5310-00-809-5998	46	13	5310-00-809-8546	95	19
5310-00-809-5998	57	9	5310-00-809-8546	107	2
5310-00-809-5998	167	15	5310-00-809-8546	150	22
5310-00-809-5998	187	4	5310-00-809-8546	162	5
5310-00-809-5998	189	5	5310-00-809-8546	179	3
5310-00-809-5998	190	5	5310-00-809-8546	179	3
5310-00-809-5998	200	28	5310-00-809-8546	188	14
5310-00-809-5998	200	28	5310-00-809-8546	188	31
5310-00-809-5998	200	21C	5310-00-809-8546	280	28
5310-00-809-5998	204	26	5310-00-809-8546	282	8
5310-00-809-5998	207	2	5310-00-809-8546	287	2
5310-00-809-5998	215	18	5310-00-809-8546	288	22
5310-00-809-5998	225	40	5310-00-809-8546	313	17
5310-00-809-5998	229	8	5310-00-809-8546	313	25
5310-00-809-5998	230	5	5310-00-809-8546	314	10
5310-00-809-5998	231	3	5310-00-809-8546	331	5
5310-00-809-5998	232	21	5310-00-809-8546	334	3
5310-00-809-5998	257	19	5310-00-809-8546	336	34
5310-00-809-5998	265	17	5310-00-809-8546	337	38
5310-00-809-5998	273	5	5310-00-809-8546	351	18
5310-00-809-5998	277	3	5310-00-809-8546	365	10
5310-00-809-5998	278	25	5310-00-809-8546	374	33
5310-00-809-5998	279	15	5310-00-809-8546	376	3
5310-00-809-5998	283	2	5310-00-809-8546	401	27
5310-00-809-5998	295	6	5310-00-809-8546	412	4
5310-00-809-5998	296	16	5310-00-809-8546	413	2
5310-00-809-5998	327	12	5310-00-809-8546	419	5
5310-00-809-5998	328	12	5310-00-809-8546	426	26
5310-00-809-5998	333	28	5310-00-809-8546	427	30
5310-00-809-5998	360	5	5310-00-809-8546	429	2
5310-00-809-5998	372	29	5310-00-809-8546	433	10
5310-00-809-5998	373	21	5310-00-809-8546	434	2
5310-00-409-5998	387	2	5310-00-809-8546	447	7
5310-00-809-5998	387	2	5310-00-809-8546	188A	16
5310-00-809-5998	388	4	5310-00-809-8546	406A	15
5310-00-809-5998	388	4	5315-00-809-8786	179	22
5310-00-809-5998	402	14	5315-00-809-8786	230	10
5310-00-809-5998	421	4	5315-00-809-8786	233	24
5310-00-809-5998	210B	22	5305-00-809-9385	250	42
5310-00-809-5998	379B	25	5315-00-810-3701	194	7
5310-00-809-8533	3	2	5315-00-810-3702	202	12
5310-00-809-8533	38	2	5315-00-810-3702	277	2
5310-00-809-8533	180	25	4730-00-810-4499	362	26
5310-00-809-8541	104	11	4730-00-810-4499	374	1
5310-00-809-8541	114	13	5305-00-810-7031	255	11
5310-00-809-8541	119	5	4730-00-810-8084	374	5
5310-00-809-8541	127	11	5315-00-811-1233	208	21
5310-00-809-8541	448	16	5315-00-811-1233	210	6
5310-00-809-8544	60	7	5315-00-811-1233	211	6
5310-00-809-8544	94	9	5310-00-811-1377	223	5
5310-00-809-8544	145	6	5310-00-811-1377	224	3
5310-00-809-8544	306	6	5310-00-811-1377	228	11
5310-00-809-8544	401D	14	5310-00-811-3494	63	18
5310-00-809-8544	401G	20	5310-00-811-3494	64	20
5310-00-809-8544	401K	19	5310-00-811-3494	68	5
5310-00-809-8544	446A	24	5310-00-811-3494	94	8
5310-00-809-8546	2	3	5310-00-811-3494	131	1

CROSS-REFERENCE INDEXES
NATIONAL STOCK NUMBER INDEX

STOCK NUMBER	FIG.	ITEM	STOCK NUMBER	FIG.	ITEM
5310-00-811-3494	140	29	5315-00-816-1794	264	5
5310-00-811-3494	145	5	5315-00-816-1794	277	7
5310-00-811-3494	306	8	5315-00-816-1794	324	13
5310-00-811-3494	322	8	5330-00-816-3546	24	1
5310-00-811-3494	323	22	5330-00-816-3546	162	13
5310-00-811-3494	408	2	5365-00-816-5830	41A	7
5310-00-811-3494	423	32	5305-00-817-4581	319	22
5310-00-811-3494	449	9	5305-00-817-4581	319	35
5310-00-811-3494	406A	18	5305-00-817-4587	318	27
5925-00-811-8205	449	1	5305-00-817-4587	319	10
5315-00-811-9105	396	34	4730-00-818-0952	363	25
5315-00-811-9105	441	12	6220-00-819-7028	76	11
5315-00-811-9105	401C	9	4730-00-821-0251	333	17
5315-00-811-9105	441A	25	4730-00-821-0251	372	18
5315-00-811-9110	285	2	4730-00-821-0251	373	36
5315-00-811-9110	287	13	5315-00-821-1225	218	17
5315-00-811-9110	288	2	5305-00-821-3869	49	23
5315-00-811-9110	289	5	5305-00-821-3869	57	16
5315-00-811-9110	299	1	5305-00-821-3869	82	7
5315-00-811-9110	303	23	5305-00-821-3869	83	7
4730-00-812-0924	24	15	5305-00-821-3869	192	2
4730-00-812-0924	34	8	5305-00-821-3869	196	16
4730-00-812-0924	35	27	5305-00-821-3869	219	7
4730-00-812-0924	335	8	5305-00-821-3869	220	3
4730-00-812-0924	377	9	5305-00-821-3869	232	16
4730-00-812-2434	24	8	5305-00-821-3869	252	38
4730-00-812-2434	27	13	5305-00-821-3869	252	38
4730-00-812-2434	32	2	5305-00-821-3869	271	17
4730-00-812-2434	33	8	5305-00-821-3869	272	21
4730-00-812-2434	34	7	5305-00-821-3869	275	16
4730-00-812-2434	36	9	5305-00-821-3869	283	10
5315-00-812-3765	179	2	5305-00-821-3869	291	16
5360-00-812-6528	167	43	5305-00-821-3869	292	9
5315-00-812-7427	232	19	5305-00-821-3869	296	19
4730-00-812-7999	46	3	5305-00-821-3869	313	23
4730-00-812-7999	364	23	5305-00-821-3869	324	18
4730-00-812-7999	403	23	4730-00-822-5609	46	28
5935-00-812-9240	416	21	4730-00-822-5609	356	2
5940-00-813-0698	412	20	5995-00-823-2832	440	3
5940-00-813-0698	414	32	5995-00-823-2833	440	2
5940-00-813-0698	430	10	5995-00-823-2836	440	6
4730-00-813-9611	27	11	5995-00-823-2842	440A	7
4730-00-813-9611	32	5	5995-00-823-2911	440	9
4730-00-813-9611	33	14	8340-00-823-7451	326	13
4730-00-813-9611	35	15	5310-00-823-8756	379B	18
4730-00-813-9611	351	5	5310-00-823-8804	336	2
5310-00-814-0628	231	8	5310-00-823-8804	337	10
5310-00-814-0628	232	11	5310-00-823-8804	441	6
5310-00-814-0628	234	14	5310-00-823-8804	441A	4
5310-00-814-0672	270	13	5315-00-824-0509	293	14
5310-00-814-0673	420	35	5935-00-824-5180	426	16
5315-00-814-3530	276	19	5935-00-824-5180	429	15
6685-00-814-5271	46	29	2920-00-825-1161	116	11
5310-00-815-1073	96	12	2920-00-825-1161	117	8
5315-00-815-1405	26	11	4210-00-825-1183	441	38
5315-00-815-1405	252	14	4210-00-825-1183	441A	30
5315-00-815-1405	320	10	6680-00-825-2076	67	8
5315-00-815-9365	252	27	5310-00-825-3439	263	15
5315-00-816-1521	25	13	5310-00-825-3439	264	22
5315-00-816-1794	43	18	5310-00-825-3439	266	18
5315-00-816-1794	218	1	5310-00-825-3439	268	18
5315-00-816-1794	230	21	5315-00-825-8336	307	1
5315-00-816-1794	231	12	5315-00-825-8353	43	43

CROSS-REFERENCE INDEXES
NATIONAL STOCK NUMBER INDEX

STOCK NUMBER	FIG.	ITEM	STOCK NUMBER	FIG.	ITEM
5315-00-825-8353	199	2	5935-00-833-8561	115	6
5315-00-825-8353	264	19	5935-00-833-8561	116	17
4730-00-826-2347	354	14	5935-00-833-8561	117	4
4730-00-826-2347	441A	21	5935-00-833-8561	118	6
5310-00-827-0594	225	14	5935-00-833-8561	124	7
5310-00-827-0594	226	15	5935-00-833-8561	124	7
5310-00-827-0594	229	23	5935-00-833-8561	127	4
5330-00-827-2815	436	10	5935-00-833-8561	128	5
5305-00-827-5634	255	4	5935-00-833-8561	129	10
5340-00-827-8483	291	3	5935-00-833-8561	371	8
5340-00-827-8483	295	12	5935-00-833-8561	374	13
5340-00-827-8483	296	24	5935-00-833-8561	399	29
5340-00-827-8483	301	4	5935-00-833-8561	424	27
5340-00-827-8483	304	4	5970-00-833-8562	71	32
5310-00-827-8487	253	28	5970-00-833-8562	98	3
4240-00-828-3952	396	1	5970-00-833-8562	101	2
4240-00-828-3952	442	10	5970-00-833-8562	103	4
4240-00-828-3952	444	5	5970-00-833-8562	105	4
4240-00-828-3952	401C	7	5970-00-833-8562	106	10
4240-00-828-3952	401C	23	5970-00-833-8562	112	22
5315-00-428-4485	252	30	5970-00-833-8562	114	2
5935-00-828-7639	140	18	5970-00-833-8562	115	5
5315-00-829-1766	193	4	5970-00-833-8562	116	16
5315-00-829-1766	193	8	5970-00-833-8562	117	3
4720-00-429-2760	401J	7	5970-00-833-8562	118	8
4720-00-829-2761	400	35	5970-00-833-8562	119	10
4720-00-829-2761	401D	20	5970-00-833-8562	124	3
4010-00-829-8740	306	2	5970-00-833-8562	124	3
5310-00-829-9981	414	18B	5970-00-833-8562	127	3
5330-00-830-6565	77	13	5970-00-833-8562	128	3
2540-00-831-6946	270	1	5970-00-833-8562	129	9
2540-00-831-6946	271	1	5970-00-833-8562	371	9
2540-00-831-6946	272	10	5970-00-833-8562	374	14
2540-00-831-6946	275	6	5970-00-833-8562	399	30
2540-00-831-6946	278	1	5970-00-833-8562	424	26
2540-00-831-6946	278	1	5310-00-833-8567	62	11
2540-00-831-6947	262	19	5310-00-833-8567	63	9
2540-00-831-6947	263	17	5310-00-833-8567	78	13
2540-00-831-6947	265	7	5310-00-833-8567	79	12
2540-00-831-6947	268	3	5310-00-833-8567	81	16
2540-00-831-6948	262	3	5310-00-833-8567	98	6
2540-00-831-6948	268	1	5310-00-833-8567	99	8
5340-00-831-6949	211	15	5310-00-833-8567	104	8
5340-00-831-6949	262	2	5310-00-833-8567	114	4
5340-00-831-6949	263	16	5310-00-833-8567	115	1
5340-00-831-6949	263	16	5310-00-833-8567	116	21
5340-00-831-6949	264	2	5310-00-833-8567	117	22
5340-00-831-6949	268	2	5310-00-833-8567	118	30
5340-00-831-6949	303	4	5310-00-833-8567	128	8
5310-00-832-5768	223	6	5310-00-833-8567	129	6
5310-00-832-5768	224	8	5310-00-833-8567	374	11
5310-00-832-5768	228	13	5310-00-833-8567	416	13
4730-00-833-0508	337	13	4730-00-834-0664	35	4
5340-00-833-4095	272	15	4730-00-834-0664	36	25
5330-00-833-7491	46	17	4730-00-834-0664	335	19
5935-00-833-8561	71	33	4730-00-834-0664	336	28
5935-00-833-8561	98	4	4730-00-834-0664	337	5
5935-00-833-8561	101	4	4730-00-834-0664	377	24
5935-00-833-8561	103	3	5315-00-834-1160	234	19
5935-00-833-8561	104	18	5310-00-834-8732	57	14
5935-00-433-8561	105	5	5310-00-834-8732	205	9
5935-00-833-8561	112	23	5310-00-834-8732	208	13
5935-00-833-8561	114	3	5310-00-834-8732	210	11

CROSS-REFERENCE INDEXES
NATIONAL STOCK NUMBER INDEX

STOCK NUMBER	FIG.	ITEM	STOCK NUMBER	FIG.	ITEM
5310-00-834-8732	211	13	5315-00-839-5822	275	20
5310-00-834-8732	277	15	5315-00-839-5822	352	10
5310-00-834-8732	315	22	5315-00-839-5822	353	2
5310-00-834-8734	231	16	5340-00-839-6637	255	23
5310-00-835-2037	198	12	5340-00-839-6638	255	19
5310-00-835-2037	352	22	2540-00-839-6641	276	8
5310-00-835-2037	353	8	5315-00-840-0227	179	6
5935-00-835-4338	109	14	5925-00-840-5393	65	29
5935-00-835-4338	122	9	2510-00-840-9512	258	5
5340-00-835-9815	441	27	3040-00-840-9526	276	12
5340-00-835-9815	441A	7	6220-00-840-9528	81	22
6210-00-836-2564	415	15	4820-00-840-9529	331	24
5310-00-836-3691	210B	3	2540-00-840-9537	197	23
5340-00-836-5167	97	1	2540-00-840-9537	197A	7
5340-00-836-5167	150	34	2540-00-840-9540	262	16
5315-00-836-9628	273	12	2540-00-840-9540	268	16
5315-00-836-9628	280	21	2540-00-840-9541	267	10
5315-00-836-9628	280	40	2540-00-840-9556	267	1
5315-00-836-9628	379A	5	2540-00-840-9557	267	4
5315-00-836-9642	200	8	2540-00-840-9562	267	5
5315-00-836-9644	25	13	2540-00-840-9570	266	25
5315-00-836-9644	28	5	3040-00-840-9581	212	11
5315-00-837-4545	25	6	2540-00-840-9586	266	13
5925-00-837-8964	415	25	5895-00-840-9589	288	14
5315-00-838-4586	318	33	5340-00-840-9645	188A	7
2910-00-839-0155	30	1	2540-00-840-9646	276	1
5315-00-839-2325	42	16	4730-00-841-0832	35	7
5315-00-839-2325	71	34	5315-00-841-9332	282	14
5315-00-839-2325	208	20	5310-00-842-1190	180	28
5315-00-839-2325	210	10	5310-00-842-1190	233	6
5315-00-839-2325	211	4	4730-00-842-2598	366	2
5315-00-839-2325	273	14	2510-00-842-2936	189	8
5315-00-839-2325	280	22	5340-00-842-2940	231	6
5315-00-839-2325	280	22	2510-00-842-2946	216	1
5315-00-839-2325	282	11	2510-00-842-2949	204	27
5315-00-839-2325	287	14	2510-00-842-2949	207	21
5315-00-839-2325	288	3	6675-00-842-2967	292	18
5315-00-839-2325	289	4	5315-00-842-3044	43	23
5315-00-839-2325	299	2	5315-00-842-3044	150	13
5315-00-839-2325	303	24	5315-00-842-3044	167	14
5315-00-839-2325	315	18	5315-00-842-3044	194	6
5315-00-839-2325	378	10	5315-00-842-3044	199	4
5315-00-839-2325	383	6	5315-00-842-3044	213	11
5315-00-839-2325	396	35	5315-00-842-3044	217	15
5315-00-839-2325	408	15	5315-00-842-3044	218	4
5315-00-839-2325	441	13	5315-00-842-3044	250	26
5315-00-839-2325	401C	8	5315-00-842-3044	253	24
5315-00-839-2325	441A	26	5315-00-842-3044	254	13
5315-00-839-2326	293	15	5315-00-842-3044	262	8
5315-00-839-2326	298	15	5315-00-842-3044	263	1
5315-00-839-5820	150	23	5315-00-842-3044	263	1
5315-00-839-5820	179	7	5315-00-842-3044	264	12
5315-00-839-5820	188	6	5315-00-842-3044	265	4
5315-00-839-5820	292	12	5315-00-842-3044	266	2
5315-00-839-5820	327	15	5315-00-842-3044	268	9
5315-00-839-5820	360	9	5315-00-842-3044	269	24
5315-00-839-5820	188A	4	5315-00-842-3044	272	13
5315-00-839-5822	43	25	5315-00-842-3044	281	11
5315-00-839-5822	44	19	5315-00-842-3044	282	15
5315-00-839-5822	230	22	5315-00-842-3044	315	28
5315-00-839-5822	234	3	5315-00-842-3153	43	28
5315-00-839-5822	271	21	5315-00-842-3153	353	13
5315-00-839-5822	272	24	5310-00-842-7783	185	8

CROSS-REFERENCE INDEXES
NATIONAL STOCK NUMBER INDEX

STOCK NUMBER	FIG.	ITEM	STOCK NUMBER	FIG.	ITEM
5315-00-843-7986	179	1	5310-00-853-9335	43	9
5315-00-843-7987	179	8	5310-00-853-9335	43	36
4710-00-844-2562	273	30	5310-00-853-9335	167	41
4710-00-844-2562	280	12	5340-00-854-6736	287	21
5315-00-844-3956	215	2	5340-00-854-6737	291	14
5315-00-844-3956	254	3	5340-00-854-6737	303	20
5315-00-844-4789	327	16	5305-00-855-0972	430	4
5315-00-844-4789	328	15	5320-00-855-7392	43	2
5315-00-844-4790	381	16	2530-00-856-2299	177	5
5315-00-844-5836	210	18	5935-00-856-8426	140	26
5315-00-844-5836	232	8	6115-00-857-1397	360	2
5315-00-844-7821	252	37	5340-00-857-1424	138	9
4820-00-845-1096	48	23	5340-00-857-1424	141	3
5340-00-845-2072	25	25	5340-00-857-1424	143	1
5315-00-845-4232	71	36	5340-00-857-1424	144	7
5315-00-846-0126	183	13	2540-00-857-2783	282	19
5315-00-846-2042	218	18	5310-00-857-4959	65	27
5305-00-846-5703	48	25	5310-00-857-4959	65	44
5305-00-846-5703	216	7	5305-00-857-6886	57	7
5305-00-846-5703	402	17	5305-00-857-6886	148	5
5305-00-846-5703	402	46	5305-00-857-6886	314	36
5330-00-846-9841	38	20	4710-00-861-2041	326	5
4820-00-849-1220	38	28	4730-00-862-4445	17	12
4820-00-849-1220	38	35	5340-00-865-0314	94	12
4730-00-849-2737	5	9	5330-00-865-0332	190	17
5340-00-849-3503	293	9	5330-00-865-0332	190	29
2540-00-849-3540	262	12	5935-00-865-7665	62	17
2540-00-849-3540	263	18	5935-00-865-7665	63	12
2540-00-849-3540	268	5	4730-00-865-9251	27	16
5310-00-849-3604	273	11	4730-00-865-9251	32	13
5310-00-849-3604	280	16	4730-00-865-9251	33	18
5310-00-849-6882	183	14	5310-00-865-9513	52	20
5315-00-849-9854	285	3	5310-00-866-4417	96	11
5935-00-850-1759	398	5	5310-00-866-4417	148	10
5310-00-850-6881	203	12	5310-00-866-4417	148	11
5325-00-850-7063	188	13	5310-00-866-4417	164	7
5325-00-850-7063	188	30	5310-00-866-4417	167	50
5325-00-850-7063	287	3	5310-00-866-4417	209	7
5325-00-850-7063	188A	18	5310-00-866-4417	215	5
5310-00-851-2677	51	7	5310-00-866-4417	238	2
5310-00-851-2677	203	6	5310-00-866-4417	315	30
5310-00-851-2677	389	4	5310-00-866-4417	387	10
5310-00-851-2682	234	30	5310-00-866-4418	384	11
5310-00-851-2682	253	10	5310-00-866-4418	385	2
5310-00-851-2682	254	10	5310-00-866-4418	392	8
5310-00-851-2682	402	22	5310-00-866-4418	393	2
5310-00-851-2682	402	50	5310-00-866-5293	57	2
5310-00-851-2682	418	28	5310-00-866-5293	328	8
5340-00-851-4894	283	5	5340-00-866-6188	190	10
5340-00-851-4894	291	24	3120-00-866-6235	174	6
5340-00-851-4894	295	9	5330-00-866-9393	363	9
5340-00-851-4894	296	17	4710-00-866-9395	363	11
5365-00-852-6862	52	25	2930-00-866-9396	366	21
5305-00-852-9681	25	4	2990-00-866-9397	363	12
5305-00-852-9681	29	3	2920-00-866-9404	368	8
5365-00-852-9685	209	11	5340-00-868-5388	313	29
5365-00-852-9685	212	16	5340-00-868-5388	314	15
5365-00-852-9685	216	24	4240-00-868-7906	399	28
5365-00-852-9685	249	5	4240-00-868-7906	401	32
5365-00-852-9685	253	1	4240-00-868-7906	401F	34
5365-00-852-9685	210B	21	4240-00-868-7906	401I	18
5340-00-853-3467	6	20	4240-00-868-7906	446A	9
5310-00-853-9335	42	4	5340-00-868-9610	283A	13

CROSS-REFERENCE INDEXES
NATIONAL STOCK NUMBER INDEX

STOCK NUMBER	FIG.	ITEM	STOCK NUMBER	FIG.	ITEM
2590-00-869-0420	218	3	5310-00-877-5797	162	9
5310-00-869-1018	415	2C	5310-00-877-5797	181	21
5935-00-869-4885	406D	8	5310-00-877-5797	188	15
2590-00-871-2865	374	9	5310-00-877-5797	188	32
2540-00-871-2866	264	9	5310-00-877-5797	287	1
4730-00-871-6937	335	18	5310-00-877-5797	288	23
4730-00-871-6937	336	26	5310-00-877-5797	291	4
4730-00-871-6937	337	2	5310-00-877-5797	314	12
4730-00-871-6937	362	24	5310-00-877-5797	331	4
5365-00-871-7196	280	34	5310-00-877-5797	351	16
5315-00-871-7197	25	1	5310-00-877-5797	354	13
5315-00-871-7197	37	2	5310-00-877-5797	355	13
5340-00-872-5996	45	16	5310-00-877-5797	362	18
5315-00-874-6738	208	14	5310-00-877-5797	364	2
5315-00-874-6738	210	8	5310-00-877-5797	365	5
5315-00-874-6738	211	5	5310-00-877-5797	401	26
5340-00-874-6744	94	10	5310-00-877-5797	411	12
5340-00-874-6749	95	13	5310-00-877-5797	412	3
5310-00-877-5795	46	14	5310-00-877-5797	413	4
5310-00-877-5795	205	15	5310-00-877-5797	418	3
5310-00-877-5795	208	7	5310-00-877-5797	420	19
5310-00-877-5795	277	28	5310-00-877-5797	423	33
5310-00-877-5795	282	21	5310-00-877-5797	426	21
5310-00-877-5795	305	5	5310-00-877-5797	429	1
5310-00-877-5795	387	11	5310-00-877-5797	434	5
5310-00-877-5796	64	19	5310-00-877-5797	447	8
5310-00-877-5796	123	4	5310-00-877-5797	448	22
5310-00-877-5796	252	51	5310-00-877-5797	188A	17
5310-00-877-5796	259	19	5310-00-877-5797	401A	30
5310-00-877-5796	270	20	5310-00-877-5797	401E	1
5310-00-877-5796	277	31	5310-00-877-5797	401F	30
5310-00-877-5796	284	15	5310-00-877-5797	401H	18
5310-00-877-5796	294	30	5310-00-877-5797	406A	21
5310-00-877-5796	305	9	5310-00-877-5972	8	9
5310-00-877-5796	308	15D	5310-00-877-5972	57	5
5310-00-877-5796	316	2	5310-00-877-5972	167	18
5310-00-877-5796	333	15	5310-00-877-5972	194	9
5310-00-877-5796	372	16	5310-00-877-5972	238	14
5310-00-877-5796	380	5	5310-00-877-5972	314	28
5310-00-877-5796	401	31	5310-00-877-7527	167	20
5310-00-877-5796	447	6	5310-00-877-7527	181	15
5310-00-877-5796	448	37	5310-00-877-7527	362	15
5310-00-877-5796	401E	30	4730-00-877-8997	403	20
5310-00-877-5796	401F	20	4010-00-878-2627	316	5
5310-00-877-5796	401H	28	5935-00-878-6085	384	29
5310-00-877-5796	401I	11	5935-00-878-6085	392	28
5310-00-877-5796	401J	11	5310-00-879-0669	318	42
5310-00-877-5797	2	6	5305-00-879-3825	378	7
5310-00-877-5797	19	23	5320-00-879-5453	428	11
5310-00-877-5797	25	21	7690-00-880-1169	340	4
5310-00-877-5797	46	19	7690-00-880-1179	341	16
5310-00-877-5797	48	11	7690-00-880-1179	343	15
5310-00-877-5797	68	6	7690-00-880-1179	340A	6
5310-00-877-5797	71	6	5315-00-880-5118	252	66
5310-00-877-5797	90	19	5310-00-880-5975	446	10
5310-00-877-5797	93	10	5310-00-880-5978	26	12
5310-00-877-5797	95	20	5310-00-880-5978	136	14
5310-00-877-5797	107	7	5310-00-880-5978	323	21
5310-00-877-5797	123	12	5310-00-880-5978	330	7
5310-00-877-5797	130	6	7690-00-880-7293	338	18A
5310-00-877-5797	132	9	7690-00-880-7293	341	6
5310-00-877-5797	138	6	7690-00-880-7293	340A	10
5310-00-877-5797	143	22	7690-00-880-7294	342	11

CROSS-REFERENCE INDEXES
NATIONAL STOCK NUMBER INDEX

STOCK NUMBER	FIG.	ITEM	STOCK NUMBER	FIG.	ITEM
7690-00-880-7294	343	10	5305-00-889-2999	426	18
7690-00-880-7294	340A	5	5305-00-889-2999	427	8
7690-00-880-7295	341	8	5305-00-889-2999	427	10
7690-00-880-7295	342	17	5305-00-889-2999	427	19
7690-00-880-7295	340A	7	5305-00-889-2999	428	8
5310-00-880-7744	41A	18	5305-00-889-2999	429	9
5310-00-880-7745	77	19	5305-00-889-2999	448	3
5310-00-880-7746	293	5	5305-00-889-2999	406A	13
5310-00-880-7746	383	28	5305-00-889-2999	406D	9
5310-00-880-8189	49	11	5305-00-889-3000	62	18
5340-00-880-8204	331	14	5305-00-889-3000	63	13
5340-00-880-8204	332	8	5305-00-889-3000	266	5
5306-00-880-9775	198	4	5305-00-889-3000	413	13
5306-00-880-9783	331	19	5305-00-889-3000	415	19
2590-00-881-1039	28	16	5305-00-889-3000	425	17
5315-00-882-0904	263	25	5305-00-889-3000	427	15
9540-00-882-6037	197A	6	5305-00-889-3001	131	4
4730-00-883-0643	335	1	5305-00-889-3001	138	11
4730-00-883-0643	377	1	5305-00-889-3001	142	3
6260-00-884-4787	200	30	5305-00-889-3001	143	9
3040-00-884-7726	42	11	5305-00-889-3001	144	13
3040-00-884-7726	150	2	5305-00-889-3001	276	6
4210-00-885-5724	396	37	5305-00-889-3001	411	20
4210-00-885-5724	441	15	5305-00-889-3001	414	8
4210-00-885-5724	401C	27	5305-00-889-3001	421	16
4210-00-885-5724	441A	28	5305-00-889-3001	433	38
4320-00-886-5843	KIT		5305-00-889-3001	434	30
2540-00-886-5845	211	14	5305-00-889-3001	435	23
2540-00-886-5846	210	21	5305-00-889-3001	433A	29
5360-00-886-5848	209	14	5305-00-889-3002	77	8
5360-00-886-5850	210	16	5340-00-889-6738	205	7
2540-00-886-5851	210	9	5340-00-889-6738	208	11
2540-00-886-5852	210	17	5340-00-889-6738	210	14
5360-00-886-5853	209	9	5340-00-889-6738	211	12
5340-00-888-0790	190	15	5340-00-889-6738	315	26
5340-00-888-0790	190	27	5340-00-891-1121	232	5
2540-00-888-0806	379B	23	5340-00-891-1135	199	5
5310-00-889-2527	71	23	2510-00-891-1138	253	15
5310-00-889-2527	440A	6	2510-00-891-1138	210B	14
5310-00-889-2528	64	18	5310-00-891-1733	140	14
5310-00-889-2528	74	2	5310-00-891-1758	179	12
5310-00-889-2528	140	7	5310-00-891-3426	358	11
5310-00-889-2528	334	11	5830-00-892-3339	440	17
5310-00-889-2528	337	16	5830-00-892-3339	440A	4
5310-00-889-2528	364	10	5895-00-892-3342	440A	8
5310-00-889-2528	376	11	5820-00-893-1323	440	27
5310-00-489-2528	396	28	4730-00-893-6402	336	18
5310-00-889-2528	431	3	4730-00-893-6402	337	40
5310-00-889-2528	401A	40	4730-00-893-6402	364	13
5310-00-489-2589	65	36	4730-00-893-6402	374	45
5310-00-889-2589	66	36	4730-00-893-6402	377	15
5305-00-889-2997	99	14	5935-00-894-0141	413	16
5305-00-889-2997	449	4	5310-00-894-3637	320	26
5305-00-889-2998	426	14	5310-00-894-3638	318	30
5305-00-889-2998	430	6	5310-00-894-3638	319	13
5305-00-889-2999	142	12	5310-00-894-3638	319	37
5305-00-889-2999	311	7	5340-00-894-9542	290	22
5305-00-889-2999	409	1	5340-00-894-9542	303	17
5305-00-889-2999	410	1	5340-00-894-9543	301	1
5305-00-889-2999	413	17	5340-00-894-9545	297	4
5305-00-889-2999	414	3	5340-00-894-9545	299	3
5305-00-889-2999	419	7	5340-00-894-9545	303	6
5305-00-889-2999	423	24	5340-00-894-9545	304	16

CROSS-REFERENCE INDEXES
NATIONAL STOCK NUMBER INDEX

STOCK NUMBER	FIG.	ITEM	STOCK NUMBER	FIG.	ITEM
2540-00-894-9548	276	5	5310-00-903-8282	18	7
2540-00-894-9548	280	6	5310-00-903-8282	42	28
2540-00-894-9548	282	2	5310-00-903-8282	43	13
5360-00-897-6014	26	14	5310-00-903-8282	60	1
5340-00-898-5306	390	11	5310-00-903-8282	84	15
2540-00-898-6105	282	20	5310-00-903-8282	204	18
5975-00-899-4606	412	18	5310-00-903-8282	207	12
5975-00-899-4606	413	24	5310-00-903-8282	212	32
5975-00-899-4606	414	27	5310-00-903-8282	216	23
5975-00-899-4606	423	29	5310-00-903-8282	253	29
5305-00-900-0576	184	4	5315-00-904-0908	210A	7
5310-00-900-3865	446	7	5315-00-904-1651	230	3
4730-00-900-4996	31	14	4720-00-904-4566	39	12
5935-00-900-6281	71	29	4720-00-904-4566	41A	8
5935-00-900-6281	73	14	5315-00-904-6834	273	17
5935-00-900-6281	395	23	4720-00-904-8102	39	19
5935-00-900-6281	399	13	4730-00-904-8104	351	4
5935-00-900-6281	401	7	5325-00-904-9606	333	26
5935-00-900-6281	424	15	5315-00-905-4450	253	25
5935-00-900-6281	446	1	5310-00-905-8451	434	31
5935-00-900-6281	401F	16	5310-00-905-8451	436	13
5935-00-900-6281	401H	16	4720-00-906-1020	362	23
5935-00-900-6281	401K	36	5120-00-906-1051	457	4
5305-00-901-2135	292	19	4730-00-908-3193	10	17
3120-00-901-2943	226	7	4730-00-908-3193	48	7
3120-00-901-2943	229	10	4730-00-908-3193	136	10
5305-00-901-3107	312	4	4730-00-908-3193	147	3
5340-00-901-8124	196	3	4730-00-908-3193	331	2
4730-00-902-0901	28	29	4730-00-908-3193	332	2
4730-00-902-2055	336	5	4730-00-908-3193	333	35
4730-00-902-2055	337	7	4730-00-908-3193	372	36
5310-00-902-6676	45	20	4730-00-908-3193	442	2
5310-00-902-6676	62	7	4730-00-908-3193	444	3
5310-00-902-6676	73	13	4730-00-908-3193	445	9
5310-00-902-6676	81	3	4730-00-908-3193	401A	33
5310-00-902-6676	130	20	4730-00-908-3193	401C	4
5310-00-902-6676	150	28	4730-00-908-3194	48	13
5310-00-902-6676	312	2	4730-00-908-3194	180	22
5310-00-902-6676	313	18	4730-00-908-3194	363	14
5310-00-902-6676	313	24	4730-00-908-3194	366	5
5310-00-902-6676	419	3	4730-00-908-3194	443	15
5310-00-902-6676	422	8	4730-00-908-3194	444	24
5310-00-902-6676	427	2	4730-00-908-3194	445	5
5310-00-902-6676	436	7	4730-00-908-3195	47	11
4730-00-902-8991	17	24	4730-00-908-3195	363	6
5310-00-902-9369	200	21B	4730-00-908-3195	405	14
3040-00-903-0908	22	12	4730-00-908-6292	18	1
5310-00-903-1524	78	10	4730-00-908-6292	29	4
5310-00-903-1524	79	9	4730-00-908-6292	31	2
5975-00-903-2284	412	19	4730-00-908-6292	47	2
5975-00-903-2284	414	28	4730-00-908-6292	48	16
5315-00-903-5921	269	16	4730-00-908-6292	49	13
5315-00-903-5926	252	23	4730-00-908-6293	19	14
5315-00-903-5927	150	11	4730-00-908-6293	333	21
5315-00-903-5931	250	44	4730-00-908-6293	363	2
5315-00-903-5931	254	9	4730-00-908-6293	372	22
5315-00-903-5939	318	31	4730-00-908-6293	373	14
5315-00-903-5939	319	14	4730-00-908-6293	442	9
5315-00-903-5939	319	27	4730-00-908-6293	444	4
5310-00-903-5966	284	3	4730-00-908-6975	335	9
5310-00-903-5966	294	10	4730-00-908-6975	377	10
5315-00-903-7885	167	4	5306-00-909-2445	210	1
5310-00-903-8282	11	6	5306-00-909-2446	211	2

CROSS-REFERENCE INDEXES
NATIONAL STOCK NUMBER INDEX

STOCK NUMBER	FIG.	ITEM	STOCK NUMBER	FIG.	ITEM
2940-00-909-2453	19	10	1025-00-925-3971	289	10
5340-00-909-2454	216	3	1025-00-925-3971	292	29
2930-00-909-5950	49	21	1025-00-925-3971	292	29
4730-00-909-8627	47	9	1025-00-925-3971	294	17
4730-00-909-8627	333	37	1025-00-925-3971	298	5
4730-00-909-8627	372	38	5999-00-925-6495	97	12
4730-00-909-8627	373	27	5999-00-925-6495	115	8
4730-00-909-8627	401B	20	5999-00-925-6495	116	23
7230-00-910-3699	325	2	5999-00-925-6495	117	23
4210-00-910-3719	441	18	5999-00-925-6495	118	31
4210-00-910-3719	441A	19	5999-00-925-6495	398	13
4210-00-910-9663	441	8	5999-00-925-6495	398	13
4210-00-910-9663	441A	29	5999-00-925-6495	398	13
2910-00-911-5635	20	4	5310-00-925-9642	51	9
2590-00-912-5650	285	5	5310-00-925-9642	53	4
2590-00-912-5650	288	5	5325-00-926-1394	110	9
2590-00-912-5650	289	6	5325-00-926-1394	259	22
2590-00-912-6487	277	17	5325-00-926-1394	424	2
2590-00-912-6683	304	10	5325-00-926-1394	401B	17
2590-00-912-6683	BULK	26	5305-00-926-1826	200	1
5340-00-913-3359	309	20	5305-00-926-1826	362	5
5305-00-914-3818	26	8	5310-00-926-1838	370	26
5305-00-914-3818	248	25	5310-00-926-1852	95	8
5305-00-914-6131	197	3	5310-00-926-1852	197	10
5305-00-914-6131	197	14	5310-00-926-1852	197	12
5305-00-914-6131	216	14	5310-00-926-1852	203	7
5305-00-914-6131	197A	13	5310-00-926-1852	270	3
5340-00-915-0326	165	14	5310-00-926-1852	433	1
5305-00-915-8087	229	9	5310-00-926-1852	435	25
5995-00-916-2095	370	13	5310-00-926-1852	197A	9
4030-00-916-2141	183	10	5310-00-926-1852	433A	1
4030-00-916-2141	382	23	5999-00-926-3144	84	9
5305-00-916-2345	177	3	5999-00-926-3144	108	6
5315-00-916-6582	279	6	5999-00-926-3144	120	6
5120-00-918-0586	450	2	5999-00-926-3144	122	5
5310-00-919-2899	333	27	5999-00-926-3144	437	8
5310-00-919-2899	372	27	5999-00-926-3144	448	7
5310-00-919-2899	373	20	5305-00-926-5589	384	4
5306-00-920-0640	87	11	5305-00-926-5589	392	4
5306-00-920-0640	88	12	5315-00-926-5764	252	3
5306-00-920-0640	89	17	5315-00-926-5768	262	7
5306-00-920-0640	91	15	5315-00-926-5768	263	8
5340-00-921-6094	239	1	5315-00-926-5768	264	11
5340-00-921-6094	242	2	5315-00-926-5768	265	18
5340-00-921-6094	246	1	5315-00-926-5768	268	8
5340-00-921-6094	247	1	5940-00-926-8162	311	12
6635-00-921-6255	450	1	5940-00-926-8162	409	5
5340-00-921-6993	46	24	5940-00-926-8162	419	31
4710-00-922-0365	332	3	5940-00-926-8162	423	28
5340-00-922-2018	22	8	5310-00-927-9400	52	4
2910-00-922-2424	38	34	5310-00-927-9400	394	9
5340-00-922-6302	331	11	5310-00-928-2690	66	13
5340-00-922-6302	331	11	5315-00-928-9535	250	18
5340-00-922-6302	332	4	5340-00-929-1794	141	6
5305-00-922-7994	189	11	5310-00-929-6395	110	12
5305-00-922-7994	200	2	5925-00-929-7719	370	23
5310-00-923-4219	65	22	5340-00-930-1615	245	5
5325-00-923-9512	96	14	5340-00-930-1615	247	9
5325-00-923-9512	428	14	5340-00-930-1616	245	4
5325-00-923-9512	401B	16	5340-00-930-1617	236	4
1025-00-925-3971	284	12	5340-00-930-1617	241	1
1025-00-925-3971	284	12	5340-00-930-1618	240	1
1025-00-925-3971	286	4	5340-00-930-1618	240	1

CROSS-REFERENCE INDEXES
NATIONAL STOCK NUMBER INDEX

STOCK NUMBER	FIG.	ITEM	STOCK NUMBER	FIG.	ITEM
5340-00-930-1618	241	2	5340-00-932-3537	267	15
5340-00-930-1618	241	4	5310-00-932-4989	298	12
5340-00-930-1618	242	3	2910-00-932-9634	38	17
5340-00-930-1618	243	1	2540-00-933-1092	278	7
5340-00-930-1618	243	1	5306-00-933-1131	87	4
5340-00-930-1618	244	1	5306-00-933-1131	88	5
5340-00-930-1618	245	6	5306-00-933-1131	89	6
5340-00-930-1619	239	3	5306-00-933-1131	91	5
5340-00-930-1619	243	2	5306-00-933-1131	95	4
5340-00-930-1619	245	3	5315-00-933-3195	326	7
5340-00-930-1619	247	4	2540-00-933-3569	379B	1
5340-00-930-1619	247	4	2590-00-933-3570	379A	1
5330-00-930-2038	165	4	6680-00-933-3599	68	14
4320-00-930-2045	363	30	6680-00-933-3600	68	15
5975-00-930-2330	130	12	2590-00-933-4630	218	10
2590-00-930-2332	130	8	5340-00-933-4922	3798	9
2590-00-930-2335	102	1	5340-00-933-4942	379A	6
2590-00-930-2336	248	8	5340-00-933-4943	379B	22
2590-00-930-2336	250	33	2590-00-933-4944	379A	4
3120-00-930-2340	174	12	5310-00-933-4945	379B	19
5360-00-930-2592	248	7	2590-00-933-4946	379B	10
5360-00-930-2592	250	36	2540-00-933-4947	3798	2
4030-00-930-3154	218	14	4020-00-933-4950	379B	8
4030-00-930-3154	292	22	4020-00-933-4951	379B	6
4030-00-930-3154	326	2	4030-00-933-4952	379B	12
5306-00-930-3519	248	6	5120-00-933-4953	379B	5
5306-00-930-3519	250	34	5315-00-933-5224	199	8
5360-00-930-4556	250	30	5315-00-933-5225	199	7
5360-00-930-4556	254	8	2540-00-933-5231	209	10
5930-00-930-5016	62	4	4720-00-933-5247	401	12
5930-00-930-5016	63	3	4720-00-933-5247	401F	38
5930-00-930-5016	66	4	4720-00-933-5247	4011	7
5340-00-930-5035	328	10	2510-00-933-6938	328	10
4730-00-930-5392	147	6	5340-00-933-6939	327	3
5305-00-930-8693	223	4	5340-00-933-6939	328	3
5305-00-930-8693	224	4	2540-00-933-6940	327	22
5305-00-930-8693	228	12	2540-00-933-6940	328	13
5340-00-930-9017	291	29	2510-00-933-6942	326	8
2910-00-930-9367	335	13	3040-00-933-6943	327	11
2910-00-930-9367	336	17	5340-00-933-6944	327	7
2910-00-930-9367	337	39	5365-00-933-6946	204	11
2910-00-930-9367	364	12	5365-00-933-6946	207	8
2910-00-930-9367	374	44	5365-00-933-6946	212	21
2910-00-930-9367	377	14	5365-00-933-6946	217	1
5330-00-930-9758	262	9	5365-00-933-6946	225	29
5330-00-930-9758	263	2	5365-00-933-6946	226	22
5330-00-930-9758	263	2	5365-00-933-6946	229	13
5330-00-930-9758	264	14	5365-00-933-6946	253	5
5330-00-930-9758	265	3	5365-00-933-6946	391	11
5330-00-930-9758	268	10	2540-00-933-6949	271	8
2540-00-930-9772	263	7	2540-00-933-6949	275	7
2540-00-930-9772	263	7	5340-00-933-6950	327	10
2540-00-930-9772	264	13	2540-00-933-6951	326	9
2540-00-930-9772	268	7	5340-00-933-6953	280	1
4710-00-932-3476	212	13	5340-00-933-6954	187	2
4710-00-932-3476	216	18	6250-00-933-6964	327	24
4710-00-932-3476	253	13	2540-00-933-7181	333	23
4710-00-932-3476	210B	17	2540-00-933-7181	372	24
4710-00-932-3487	332	3	2540-00-933-7181	373	16
5340-00-932-3514	293	16	5340-00-933-7184	204	19
5306-00-932-3536	250	43	5340-00-933-7184	207	16
5306-00-932-3536	254	6	2590-00-933-7189	76	20
5340-00-932-3537	266	36	5310-00-933-8120	92	4

CROSS-REFERENCE INDEXES
NATIONAL STOCK NUMBER INDEX

STOCK NUMBER	FIG.	ITEM	STOCK NUMBER	FIG.	ITEM
5310-00-933-8120	110	3	5340-00-937-2331	250	28
5310-00-933-8120	111	3	5340-00-937-2331	254	15
5310-00-933-8120	440	25	5925-00-937-4574	415	3
5310-00-933-8120	443	10	5340-00-937-4824	255	13
5310-00-933-8120	444	27	5940-00-937-5237	311	11
5310-00-933-8120	440A	3	5940-00-937-5237	409	6
5310-00-933-8121	65	16	5940-00-937-5237	419	24
5310-00-933-8121	65	38	5940-00-937-5237	423	27
5310-00-933-8121	92	13	5935-00-938-1561	430	3
5310-00-933-8121	110	6	5310-00-938-2013	66	12
5310-00-933-8121	250	11	5365-00-938-4050	178	7
5310-00-933-8121	440	22	2590-00-938-5914	331	23
5310-00-933-8121	255A	5	2590-00-938-5914	332	11
5945-00-933-8450	73	2	5325-00-938-6702	118	26
3010-00-933-8458	451	5	3040-00-938-8202	232	10
3110-00-933-8926	215	21	3040-00-938-8202	234	13
3110-00-933-8928	215	22	5305-00-939-0655	313	20
5310-00-934-9747	81	25	5330-00-939-0666	99	11
5310-00-934-9747	370	22	5305-00-939-7063	358	1
5310-00-934-9748	406D	4	6680-00-939-7129	30	4
5310-00-934-9751	31	20	4730-00-939-7156	374	8
5310-00-934-9757	401	3D	5305-00-939-9147	110	15
5310-00-934-9757	401E	33	5305-00-939-9207	225	47
5310-00-934-9757	401F	13	5305-00-940-8068	358	13
5310-00-934-9757	401G	14	5305-00-940-9447	359	12
5310-00-934-9757	401H	13	2590-00-941-8672	164	3
5310-00-934-9757	401K	14	5305-00-942-2196	20	10
5310-00-934-9758	31	19	5305-00-942-2196	45	1
5310-00-934-9758	135	9	5305-00-942-2196	205	13
5310-00-934-9758	314	30	5305-00-942-2196	210	19
5310-00-934-9758	334	19	5305-00-942-2196	211	8
5310-00-934-9758	365	12	5305-00-942-2196	213	9
5310-00-934-9758	425	19	5305-00-942-2196	217	13
5310-00-934-9758	433	12	5305-00-942-2196	218	7
5310-00-934-9759	136	12	5305-00-942-2196	225	45
5310-00-934-9760	42	15	5305-00-942-2196	234	31
5310-00-934-9760	111	2	5305-00-942-2196	235	5
5310-00-934-9761	66	3	5305-00-942-2196	356	21
5310-00-934-9761	110	11	5305-00-942-2196	363	29
5310-00-934-9765	92	3	5305-00-942-2196	372	13
5310-00-934-9766	415	2A	5305-00-942-2196	373	4
4730-00-935-1643	396	33	5305-00-942-2196	382	27
4730-00-935-1643	397	34	5310-00-942-5183	366	14
4730-00-935-1643	401A	15	5305-00-943-2043	181	30
5310-00-935-8984	420	27	5930-00-944-1660	85	1
5310-00-935-9021	43	32	2590-00-944-6252	370	15
5310-00-935-9021	192	4	5330-00-946-8344	419	27
5310-00-935-9021	272	2	5305-00-947-2309	200	1
5310-00-935-9021	296	20	4730-00-947-4290	13	10
5310-00-935-9021	417	14	5305-00-947-4355	3	4
5310-00-935-9021	418	34	5305-00-947-4355	25	34
5310-00-935-9021	423	4	5325-00-947-4355	38	1
6625-00-936-2139	68	19	5330-00-948-0704	425	18
4730-00-936-2172	351	2	5330-00-948-0704	436	4
2510-00-936-2287	248	28	5340-00-949-8637	290	16
5305-00-936-4277	188	1	5340-00-949-8637	303	25
5305-00-936-4277	188A	10	5310-00-950-0039	212	15
7690-00-936-7851	342	5	5310-00-950-0039	216	17
2510-00-937-0470	229	30	5310-00-950-0039	248	32
2510-00-937-0471	228	10	5310-00-950-0039	249	14
2510-00-937-1950	203	9	5310-00-950-0039	253	3
5330-00-937-2230	256	16	5310-00-950-0039	262	13
5340-00-937-2331	199	3	5310-00-950-0039	263	9

CROSS-REFERENCE INDEXES
NATIONAL STOCK NUMBER INDEX

STOCK NUMBER	FIG.	ITEM	STOCK NUMBER	FIG.	ITEM
5310-00-950-0039	263	9	5315-00-957-9395	250	24
5310-00-950-0039	264	17	5315-00-957-9395	254	17
5310-00-950-0039	265	10	5315-00-957-9399	150	29
5310-00-950-0039	268	6	5305-00-958-0589	284	18
5310-00-950-0039	270	3	5305-00-958-0589	294	29
5310-00-950-0039	270	3	5305-00-958-0589	401	18
5310-00-950-0039	271	2	5305-00-958-0613	280	31
5310-00-950-0039	272	6	5305-00-958-5245	407	9
5310-00-950-0039	275	5	5305-00-958-5247	401A	6
5310-00-950-0039	278	5	5305-00-958-5259	381	6
5310-00-950-0039	278	5	5305-00-958-5451	436	5
5310-00-950-0039	284	20	5305-00-958-5457	402	36
5310-00-950-0039	294	27	5305-00-958-5469	420	22
5310-00-950-0039	328	9	5305-00-958-5471	32	22
5310-00-950-0039	373	9	5305-00-958-6373	323	18
5310-00-950-0039	401	22	2590-00-958-6917	297	3
5310-00-950-0039	210B	26	2590-00-958-6917	299	15
5310-00-950-0039	401F	19	2590-00-958-6917	303	7
5310-00-950-1310	123	8	2590-00-958-6917	283A	7
5310-00-950-1310	274	10	5315-00-958-8274	359	7
5310-00-950-1310	428	5	5310-00-959-1488	45	24
5310-00-950-1310	406A	11	5310-00-959-1488	204	31
5325-00-950-9956	112	17	5310-00-959-1488	207	25
5315-00-951-2395	150	21	5310-00-959-1488	270	13
5310-00-951-7209	204	9	5310-00-959-1488	305	15
5310-00-951-7209	207	5	5310-00-959-1488	333	1
5310-00-951-7209	212	8	5310-00-959-1488	333	1
5310-00-951-7209	216	26	5310-00-959-1488	372	2
5310-00-951-7209	249	3	5310-00-959-1488	382	18
5310-00-951-7209	250	29	5305-00-959-2704	248	9
5310-00-951-7209	253	8	5305-00-959-2704	250	45
5310-00-951-7209	253	8	5305-00-959-2723	382	31
5310-00-951-7209	382	13	5340-00-959-5216	274	9
5315-00-951-7541	218	13	5315-00-959-5500	263	3
5315-00-951-7543	318	37	5315-00-959-5641	271	11
5315-00-951-7543	319	18	5315-00-959-5641	272	17
5315-00-951-7543	319	33	5315-00-959-5641	275	10
4730-00-952-7033	36	15	5330-00-959-5878	170	6
5310-00-953-8628	403	4	5330-00-959-5878	171	5
5305-00-954-2728	94	17	5310-00-959-7600	401D	28
5340-00-954-6014	104	4	5340-00-962-8332	142	17
5340-00-954-6014	143	7	5340-00-962-8333	141	1
5925-00-954-9289	64	16	5340-00-962-8333	142	7
5925-00-954-9289	65	31	5340-00-962-8333	143	4
5925-00-954-9289	406A	23	2590-00-962-8339	72	7
5320-00-954-9568	324	5	2590-00-962-8339	84	19
5315-00-957-0759	269	18	2590-00-962-8339	99	3
5315-00-957-0763	51	8	5340-00-963-0831	30	14
5315-00-957-0765	315	10	5330-00-963-0832	194	1
5315-00-957-0765	318	2	5305-00-964-0503	22	6
5315-00-957-0765	318	12	5305-00-964-0503	327	20
5305-00-957-1497	277	20	5305-00-964-0562	291	23
5315-00-957-2399	264	8	5305-00-964-0589	360	3
5305-00-957-2646	255	17	5305-00-964-0692	57	22
5305-00-957-6266	408	11	5315-00-964-0804	352	11
4010-00-957-7411	379B	16	5310-00-964-3414	72	2
5315-00-957-9368	51	5	5310-00-964-3415	180	2
5315-00-957-9368	328	22	2590-00-964-6313	291	30
5315-00-957-9386	265	5	2590-00-964-6313	327	5
5315-00-957-9388	277	10	4730-00-965-1277	363	23
5315-00-957-9389	167	32	5307-00-965-5686	243	4
5315-00-957-9389	231	5	5340-00-965-7833	285	18
5315-00-957-9393	263	8	5340-00-965-7833	290	20

CROSS-REFERENCE INDEXES
NATIONAL STOCK NUMBER INDEX

STOCK NUMBER	FIG.	ITEM	STOCK NUMBER	FIG.	ITEM
5340-00-965-7833	291	13	5305-00-978-9385	249	23
5340-00-965-7833	291	13	5305-00-978-9385	252	58
5340-00-965-7833	295	13	5305-00-978-9394	298	19
5340-00-965-7833	296	7	5305-00-978-9395	151	8
5340-00-965-7833	301	1	5305-00-978-9397	215	23
5340-00-965-7833	304	1	4730-00-982-0137	356	17
5340-00-965-7833	406	1	5310-00-982-6809	176	4
1025-00-965-7833	406C	13	5310-00-982-6809	177	6
5180-00-966-5958	454	6	5310-00-982-6809	178	5
5133-00-966-5959	454	1	5310-00-982-6809	226	10
5133-00-966-5960	454	2	5310-00-982-6809	229	35
5120-00-966-5962	454	5	5310-00-982-6814	65	30
5120-00-966-5963	454	4	5310-00-982-6814	446	9
5120-00-966-5964	454	3	5310-00-982-6816	66	23
5340-00-967-1669	327	6	5305-00-983-5347	50	7
5330-00-968-1753	419	29	5940-00-983-6083	420	32
5340-00-968-6325	210	20	5305-00-983-6660	252	26
5305-00-969-3142	358	5	5305-00-983-6730	123	9
5340-00-970-3479	325	12	5315-00-983-7402	317	5
5340-00-971-1543	233	21	5305-00-983-7456	450	4
3040-00-971-1544	233	9	5310-00-983-8483	266	8
4730-00-971-1545	233	7	5310-00-983-8483	276	24
2590-00-971-1547	30	15	5310-00-983-8483	378	8
5360-00-971-1549	232	20	5310-00-983-8485	84	24
4320-00-971-1553	29	23	5310-00-983-8485	225	17
4710-00-971-1554	31	8	5310-00-984-3805	81	7
5340-00-971-1557	213	14	5310-00-984-3806	42	21
5340-00-971-1557	217	17	5310-00-984-3806	43	21
5365-00-971-1558	213	10	5310-00-984-3806	71	24
5340-00-971-1559	28	24	5310-00-984-3806	95	2
5340-00-971-1559	29	14	5310-00-984-3806	167	11
5340-00-971-5013	19	9	5310-00-984-3806	180	13
5340-00-971-5013	30	13	5310-00-984-3806	263	28
5340-00-971-5013	45	32	5310-00-984-3806	278	14
5340-00-972-8093	94	14	5310-00-984-3806	291	12
6650-00-973-1176	227	15	5310-00-984-3806	313	30
6680-00-973-1263	432	16	5310-00-984-3806	322	1
5310-00-974-6623	65	11	5310-00-984-3806	322	11
4730-00-974-7313	356	14	5310-00-984-3806	323	1
4810-00-974-7605	39	30	5310-00-984-3806	384	23
5310-00-975-2075	43	44	5310-00-984-3806	392	22
5310-00-975-2075	180	7	5310-00-984-3807	271	23
5310-00-975-2075	199	12	5310-00-984-3807	272	28
5310-00-975-2075	248	2	5310-00-984-3807	275	22
5310-00-975-2075	250	2	5310-00-984-3807	277	21
5310-00-975-2075	254	16	5305-00-984-4976	428	6
5310-00-975-2075	280	32	5305-00-984-4978	274	3
5340-00-975-7079	291	27	5305-00-984-4978	415	12
5360-00-977-7397	292	21	5305-00-984-4988	62	16
5120-00-977-7421	453	6	5305-00-984-4988	63	24
5360-00-978-0653	274	6	5305-00-984-4988	370	7
2540-00-978-0654	265	1	5305-00-984-4988	410	5
5340-00-978-0655	266	39	5305-00-984-4988	414	14
5340-00-978-0655	267	22	5305-00-984-4988	415	17
2540-00-978-0656	274	12	5305-00-984-4989	445	19
5340-00-978-6063	364	19	5305-00-984-4992	132	14
5305-00-978-9357	427	31	5305-00-984-4992	133	12
5305-00-978-9373	446A	25	5305-00-984-4992	370	24
5305-00-978-9377	446A	11	5305-00-984-4992	420	31
5305-00-978-9380	52	21	4210-00-984-5179	293	17
5305-00-978-9382	317	19	6220-00-984-5180	77	1
5305-00-978-9383	250	10	6220-00-984-5181	77	1
5305-00-978-9384	317	23	5305-00-984-5691	395	30

CROSS-REFERENCE INDEXES
NATIONAL STOCK NUMBER INDEX

STOCK NUMBER	FIG.	ITEM	STOCK NUMBER	FIG.	ITEM
5305-00-984-5691	396	42	5305-00-984-6208	210B	18
5305-00-984-5691	399	21	5305-00-984-6209	312	20
5305-00-984-5691	401F	41	5305-00-984-6209	436	15
5305-00-984-5691	401I	22	5305-00-984-6210	25	27
5305-00-984-5692	222	6	5305-00-984-6210	27	1
5305-00-984-5692	395	18	5305-00-984-6210	28	4
5305-00-984-5693	395	13	5305-00-984-6210	29	17
5305-00-984-6189	77	11	5305-00-984-6210	31	7
5305-00-984-6189	401E	38	5305-00-984-6210	32	7
5305-00-984-6189	401G	10	5305-00-984-6210	32	7
5305-00-984-6191	63	16	5305-00-984-6210	33	25
5305-00-984-6191	67	11	5305-00-984-6210	35	17
5305-00-984-6191	68	12	5305-00-984-6210	36	11
5305-00-984-6191	70	10	5305-00-984-6210	42	12
5305-00-984-6191	411	10	5305-00-984-6210	71	4
5305-00-984-6191	414	22A	5305-00-984-6210	71	4
5305-00-984-6192	84	3	5305-00-984-6210	80	9
5305-00-984-6192	401	3G	5305-00-984-6210	84	11
5305-00-984-6192	401E	36	5305-00-984-6210	86	4
5305-00-984-6192	401F	7	5305-00-984-6210	100	26
5305-00-984-6192	401G	7	5305-00-984-6210	123	3
5305-00-984-6192	401H	7	5305-00-984-6210	130	3
5305-00-984-6192	401K	9	5305-00-984-6210	130	3
5305-00-984-6193	67	6	5305-00-984-6210	130	3
5305-00-984-6193	68	17	5305-00-984-6210	132	3
5305-00-984-6194	136	15	5305-00-984-6210	132	3
5305-00-984-6194	306	5	5305-00-984-6210	133	5
5305-00-984-6194	311	10	5305-00-984-6210	134	3
5305-00-984-6194	407	11	5305-00-984-6210	134	3
5305-00-984-6194	408	10	5305-00-984-6210	135	3
5305-00-984-6194	409	8	5305-00-984-6210	135	3
5305-00-984-6194	411	2	5305-00-984-6210	135	3
5305-00-984-6194	419	22	5305-00-984-6210	138	2
5305-00-984-6194	423	35	5305-00-984-6210	139	3
5305-00-984-6194	425	13	5305-00-984-6210	139	3
5305-00-984-6195	131	2	5305-00-984-6210	140	3
5305-00-984-6195	140	28	5305-00-984-6210	141	2
5305-00-984-6195	145	1	5305-00-984-6210	142	6
5305-00-984-6195	322	4	5305-00-984-6210	143	5
5305-00-984-6195	401	3B	5305-00-984-6210	144	6
5305-00-984-6195	411	17	5305-00-984-6210	162	8
5305-00-984-6195	423	2	5305-00-984-6210	219	2
5305-00-984-6195	401E	37	5305-00-984-6210	220	6
5305-00-984-6195	401F	8	5305-00-984-6210	285	9
5305-00-984-6195	401G	9	5305-00-984-6210	288	30
5305-00-984-6195	401H	8	5305-00-984-6210	289	24
5305-00-984-6195	401K	10	5305-00-984-6210	297	10
5305-00-984-6196	63	17	5305-00-984-6210	335	4
5305-00-984-6196	64	15	5305-00-984-6210	336	11
5305-00-984-6196	68	18	5305-00-984-6210	337	21
5305-00-984-6196	408	5	5305-00-984-6210	352	3
5305-00-984-6196	401D	13	5305-00-984-6210	352	3
5305-00-984-6196	401G	19	5305-00-984-6210	354	17
5305-00-984-6196	401K	18	5305-00-984-6210	355	15
5305-00-984-6196	406A	19	5305-00-984-6210	362	22
5305-00-984-6197	449	2	5305-00-984-6210	364	21
5305-00-984-6206	210B	11	5305-00-984-6210	366	18
5305-00-984-6208	27	5	5305-00-984-6210	368	2
5305-00-984-6208	33	23	5305-00-984-6210	374	17
5305-00-984-6208	42	18	5305-00-984-6210	377	5
5305-00-984-6208	167	24	5305-00-984-6210	404	25
5305-00-984-6208	263	21	5305-00-984-6210	405	12
5305-00-984-6208	324	10	5305-00-984-6210	424	30

CROSS-REFERENCE INDEXES
NATIONAL STOCK NUMBER INDEX

STOCK NUMBER	FIG.	ITEM	STOCK NUMBER	FIG.	ITEM
5305-00-984-6210	425	2	5310-00-984-7042	71	12
5305-00-984-6210	426	5	5310-00-984-7042	255A	9
5305-00-984-6210	433	9	5305-00-984-7341	73	12
5305-00-984-6210	434	1	5305-00-984-7341	130	22
5305-00-984-6210	441	16	5305-00-984-7341	423	8
5305-00-984-6210	443	11	5305-00-984-7342	354	6
5305-00-984-6210	444	28	5305-00-984-7342	355	12
5305-00-984-6210	401C	24	5305-00-984-7342	422	10
5305-00-984-6210	406A	3	5305-00-984-7350	271	15
5305-00-984-6210	406D	7	5305-00-984-7350	272	29
5305-00-984-6210	441A	14	5305-00-984-7350	275	14
5305-00-984-6211	29	9	5305-00-984-7351	45	18
5305-00-984-6211	82	11	5305-00-984-7352	95	18
5305-00-984-6211	96	19	5305-00-984-7363	411	14
5305-00-984-6211	144	3	5340-00-984-8541	28	20
5305-00-984-6211	188	10	5340-00-984-8541	417	1
5305-00-984-6211	233	1	5310-00-985-0782	441	34
5305-00-984-6211	314	32	5310-00-985-0782	441A	37
5305-00-984-6211	331	9	5340-00-985-0835	198	8
5305-00-984-6211	332	14	5330-00-985-3996	81	2
5305-00-984-6211	334	4	5975-00-985-6630	362	20
5305-00-984-6211	336	36	5975-00-985-6630	417	18
5305-00-984-6211	337	36	5975-00-985-6630	421	1
5305-00-984-6211	353	17	5975-00-985-6630	423	36
5305-00-984-6211	355	17	5975-00-985-6630	424	5
5305-00-984-6211	362	13	5975-00-985-6630	425	4
5305-00-984-6211	374	35	5995-00-985-7885	440	10
5305-00-984-6211	376	4	5995-00-985-8090	440	8
5305-00-984-6211	397	16	5330-00-986-8709	215	27
5305-00-984-6211	410	11	5330-00-986-8709	248	21
5305-00-984-6211	411	16	5330-00-986-8709	254	1
5305-00-984-6211	420	16	5310-00-986-8710	33	2
5305-00-984-6211	428	12	5310-00-986-8710	256	9
5305-00-984-6211	432	4	5310-00-986-8710	257	11
5305-00-984-6211	436	2	5310-00-986-8710	258	2
5305-00-984-6211	401A	27	5310-00-986-8710	259	14
5305-00-984-6211	401B	12	5310-00-986-8710	261	1
5305-00-984-6212	32	25	5310-00-986-8710	261A	1
5305-00-984-6212	100	8	5310-00-987-1294	18	11
5305-00-984-6212	136	3	5310-00-987-1294	53	7
5305-00-984-6212	143	15	5310-00-987-1294	180	18
5305-00-984-6212	233	13	5310-00-987-1294	181	23
5305-00-984-6212	352	19	5310-00-987-1294	201	1
5305-00-984-6212	365	1	5310-00-987-1294	219	12
5305-00-984-6212	401B	22	5310-00-987-1294	220	12
5305-00-984-6213	132	16	5310-00-987-1294	221	9
5305-00-984-6213	133	11	5310-00-987-1294	222	4
5305-00-984-6214	104	22	5310-00-987-1294	290	15
5305-00-984-6214	313	28	5310-00-987-1294	313	22
5305-00-984-6214	314	16	5310-00-987-1294	314	35
5305-00-984-6214	425	10	5310-00-987-1294	315	2
5305-00-984-6214	429	17	5310-00-987-1294	404	5
5305-00-984-6214	433	21	5305-00-988-1171	421	15
5305-00-984-6215	292	26	5305-00-988-1721	179	28
5305-00-984-6217	334	8	5305-00-988-1721	269	12
5305-00-984-6219	365	9	5305-00-988-1721	336	14
5975-00-984-6582	417	17	5305-00-988-1722	417	8
5975-00-984-6582	421	2	5305-00-988-1723	28	17
5975-00-984-6582	424	3	5305-00-988-1723	144	11
5975-00-984-6582	425	3	5305-00-988-1723	269	20
5975-00-984-6582	427	29	5305-00-988-1723	281	5
5975-00-984-6582	429	3	5305-00-988-1723	335	7
5310-00-984-7042	66	17	5305-00-988-1723	336	8

CROSS-REFERENCE INDEXES
NATIONAL STOCK NUMBER INDEX

STOCK NUMBER	FIG.	ITEM	STOCK NUMBER	FIG.	ITEM
5305-00-988-1723	337	33	5305-00-989-7434	412	8
5305-00-988-1723	364	6	5305-00-989-7434	422	1
5305-00-988-1723	373	23	5305-00-989-7434	447	2
5305-00-988-1723	377	8	5305-00-989-7435	39	26
5305-00-988-1723	417	2	5305-00-989-7435	59	8
5305-00-988-1723	424	18	5305-00-989-7435	62	19
5305-00-988-1723	433	21	5305-00-989-7435	80	9
5305-00-988-1723	433	37	5305-00-989-7435	90	7
5305-00-988-1723	434	29	5305-00-989-7435	107	11
5305-00-988-1723	435	22	5305-00-989-7435	130	4
5305-00-988-1723	433A	28	5305-00-989-7435	150	5
5305-00-988-1724	33	6	5305-00-989-7435	181	31
5305-00-988-1724	35	34	5305-00-989-7435	188	26
5305-00-988-1724	84	27	5305-00-989-7435	188	43
5305-00-988-1724	86	9	5305-00-989-7435	287	5
5305-00-988-1724	100	19	5305-00-989-7435	288	20
5305-00-988-1724	142	14	5305-00-989-7435	413	8
5305-00-988-1724	213	4	5305-00-989-7435	415	21
5305-00-988-1724	228	6	5305-00-989-7435	418	1
5305-00-988-1724	248	20	5305-00-989-7435	426	19
5305-00-988-1724	252	61	5305-00-989-7435	427	13
5305-00-988-1724	284	1	5305-00-989-7435	429	4
5305-00-988-1724	294	12	5305-00-989-7435	436	8
5305-00-988-1724	305	1	5305-00-989-7435	188A	19
5305-00-988-1724	330	13	5305-00-989-7435	401E	21
5305-00-988-1724	331	29	5305-00-989-7435	401G	27
5305-00-988-1724	396	4	5305-00-989-7435	401K	26
5305-00-988-1724	406A	7	5305-00-990-0668	446A	29
5305-00-988-1724	446A	2	5305-00-990-0695	178	8
5305-00-988-1725	142	1	5305-00-990-1347	94	20
5305-00-988-1725	143	11	5305-00-990-1347	312	8
5305-00-988-1725	266	34	5315-00-990-2973	359	3
5305-00-988-1725	267	25	5305-00-990-8632	54	8
5305-00-988-1725	269	14	2590-00-991-8388	233	4
5305-00-988-1725	281	7	5935-00-992-2035	109	8
5305-00-988-1725	285	14	5305-00-993-1848	2	2
5305-00-988-1725	314	21	5305-00-993-1848	25	18
5305-00-988-1725	397	31	5305-00-993-1848	46	25
5305-00-988-1725	399	26	5305-00-993-1848	48	28
5305-00-988-1725	424	22	5305-00-993-1848	67	12
5305-00-988-1726	396	29	5305-00-993-1848	68	8
5305-00-988-1727	309	13	5305-00-993-1848	71	1
5305-00-988-1727	310	9	5305-00-993-1848	72	9
4730-00-988-3064	336	32	5305-00-993-1848	84	21
5315-00-988-7417	213	12	5305-00-993-1848	90	9
5315-00-988-7417	217	20	5305-00-993-1848	93	8
5340-00-988-8300	420	24	5305-00-993-1848	99	1
5305-00-988-9265	149	4	5305-00-993-1848	107	1
5340-00-988-9958	77	14	5305-00-993-1848	132	10
5310-00-989-0640	249	20	5305-00-993-1848	143	23
5310-00-989-0908	285	17	5305-00-993-1848	162	6
5340-00-989-1771	433	2	5305-00-993-1848	249	22
5340-00-989-1771	434	32	5305-00-993-1848	280	27
5340-00-989-1771	435	26	5305-00-993-1848	282	9
5340-00-989-1771	433A	2	5305-00-993-1848	305	14
5305-00-989-7434	54	4	5305-00-993-1848	314	11
5305-00-989-7434	132	7	5305-00-993-1848	351	19
5305-00-989-7434	138	5	5305-00-993-1848	362	36
5305-00-989-7434	143	20	5305-00-993-1848	368	4
5305-00-989-7434	291	5	5305-00-993-1848	412	14A
5305-00-989-7434	333	6	5305-00-993-1848	420	21
5305-00-989-7434	372	7	5305-00-993-1848	422	13
5305-00-989-7434	373	34	5305-00-993-1848	423	10

CROSS-REFERENCE INDEXES
NATIONAL STOCK NUMBER INDEX

STOCK NUMBER	FIG.	ITEM	STOCK NUMBER	FIG.	ITEM
5305-00-993-1848	401E	11	2540-00-999-1976	43	26
5305-00-993-1848	406A	16	5365-00-999-1987	57	18
5305-00-993-1851	123	14	5340-00-999-1993	276	7
5305-00-993-1851	413	1	2540-00-999-1994	276	23
5305-00-993-1851	418	25	5340-00-999-2001	212	20
5305-00-993-2459	64	9	5340-00-999-2001	225	30
5305-00-993-2459	255	15	5340-00-999-2001	226	24
5305-00-993-2461	80	12	5340-00-999-2001	229	15
5305-00-993-2461	284	17	5340-00-999-2001	253	6
5305-00-993-2461	294	32	5340-00-999-2001	391	13
5305-00-993-2461	401J	23	3040-00-999-2002	273	15
5305-00-993-2463	308	15A	3040-00-999-2002	280	15
5305-00-993-2738	401I	9	6150-00-999-2100	59	2
2510-00-993-4714	225	15	6150-00-999-2100	130	18
2510-00-993-4714	226	16	5340-00-999-2114	70	9
2510-00-993-4714	229	22	5340-00-999-2114	71	26
5320-00-993-8847	323	24	5340-00-999-2115	70	13
5310-00-994-1006	57	1	5340-00-999-2115	71	19
4720-00-994-5788	17	7	4730-00-999-2124	25	31
4730-00-995-1559	11	10	5340-00-999-2126	199	1
4730-00-995-1559	353	19	5340-00-999-2128	164	4
4730-00-995-1559	355	18	2540-00-999-2313	199	6
4730-00-995-1559	364	17	2590-00-999-2339	43	38
4730-00-995-1570	46	33	2590-00-999-2340	7	20
4730-00-995-1579	335	11	2540-00-999-2344	43	22
4730-00-995-1579	377	12	9320-00-999-2519	287	7
4730-00-995-1589	19	18	5315-00-999-4235	324	6
5305-00-995-3441	312	6	5315-00-999-4236	167	38
5305-00-995-3441	448	23	5315-00-999-4241	268	4
5305-00-995-3442	276	13	4720-00-999-5440	336	29
5305-00-995-3442	364	20	4720-00-999-5440	337	3
5305-00-995-3444	19	12	4720-00-999-5440	374	22
5305-00-995-3444	139	6	5340-00-999-5627	239	2
5305-00-995-3444	401	28	5340-00-999-5627	242	1
5305-00-995-3444	412	5	5340-00-999-5627	246	2
5305-00-995-3444	418	24	5340-00-999-8969	74	1
5305-00-995-3444	419	6	5310-00-999-9438	25	33
5305-00-995-3444	429	6	5365-01-014-4453	158	4
5305-00-995-3444	401A	28	5365-01-017-2652	155	8
5305-00-995-3444	401E	9	4730-01-040-1798	159	39
5305-00-995-3444	401F	31	5310-01-057-3111	152	3
5305-00-995-3444	401H	29	5310-01-057-3111	154	3
5310-00-996-0137	89	11	4730-01-066-1282	159	50
3040-00-996-0716	170	8	4730-01-188-3183	153	11
3040-00-996-0716	171	7	2520-01-213-7763	160	1
5961-00-997-1527	369	1	3040-01-214-1607	159	28
5330-00-997-1528	369	8	3010-01-214-9337	158	20
5930-00-997-1529	369	9	3010-01-214-9337	159	25
2590-00-997-1530	369	11	5340-01-215-9845	159	31
2990-00-997-1532	363	3	5310-01-216-1367	157	2
5330-00-997-1533	369	7	5310-01-216-1367	159	30
5310-00-997-1888	140	6	5340-01-216-1465	157	3
5310-00-997-1888	314	5	5330-01-216-2815	158	3
5310-00-997-1888	397	35	5306-01-216-3992	159	29
5310-00-997-1888	400	16	5330-01-216-4006	158	8
5310-00-997-1888	426	25	5330-01-216-4006	159	46
5310-00-997-1888	406A	9	5330-01-216-4012	157	4
2510-00-997-4521	279	13	5330-01-216-6654	159	32
2540-00-997-4528	265	6	5306-01-216-7375	157	1
5310-00-997-6903	84	25	5305-01-216-7378	158	18
5340-00-998-4714	209	15	5305-01-216-7378	159	23
4710-00-998-4738	326	11	5306-01-217-2908	155	14
5340-00-998-4742	197A	8	5306-01-217-2909	155	15

CROSS-REFERENCE INDEXES
NATIONAL STOCK NUMBER INDEX

STOCK NUMBER	FIG.	ITEM	STOCK NUMBER	FIG.	ITEM
5306-01-217-2915	155	12	5310-01-K62-1217	385	9
5306-01-217-3992	155	13	5310-01-K62-1217	390	13
5330-01-217-4041	155	1	5310-01-K62-1217	391	1
4730-01-221-7138	157	27	6110-01-K62-1227	65	1
4730-01-221-7138	161	31	5975-01-K62-1228	66	11
5365-01-223-3673	155	4	5935-01-K62-1231	140	27
5365-01-223-3673	155	5	5340-01-K62-1241	226	2
4730-01-238-6443	159	51	5340-01-K62-1242	226	4
5330-01-245-7162	159	47	9905-01-K62-1244	339	11
9905-01-253-1276	153	9	7690-01-K62-1245	339	8
5306-01-256-6811	152	2	2510-01-K62-1248	200	4
5306-01-256-6811	154	4	4730-01-K62-1251	444	2
5340-01-257-4369	154	5	4730-01-K62-1254	27	18
5340-01-258-8531	152	4	4730-01-K62-1254	35	5
5340-01-K47-6582	148	6	6140-01-K62-1264	88	7
6150-01-K50-0266	118	1	6160-01-K62-1265	93	5
5975-01-K50-0267	407	10	5995-01-K62-1266	94	6
5975-01-K50-0269	408	1	5305-01-K62-1267	95	16
5940-01-K50-0284	413	3	5305-01-K62-1267	212	19
6110-01-K50-0304	416	39	5305-01-K62-1267	248	14
5995-01-K50-0321	416	40	5305-01-K62-1267	253	16
5975-01-K50-0335	421	6	9535-01-K62-1268	258	3
6020-01-K50-0344	423	15	7690-01-K62-1270	338A	7
2510-01-K50-0409	256	5	7690-01-K62-1271	338A	8
7690-01-K50-0422	341	9	9905-01-K62-1272	338A	9
5340-01-K50-0431	314	23	2510-01-K62-1275	200	4
5935-01-K50-0444	311	1	9905-01-K62-1287	338B	9
7640-01-K50-0451	312	7	5340-01-K62-1289	315	7
6150-01-K60-3519	104	6	5940-01-K62-1297	412	13
6515-01-K60-3607	312	10	5935-01-K62-1301	420	4
5305-01-K60-7482	265	16	7690-01-K62-1345	338	8
5305-01-K60-7482	278	24	2590-01-K62-1348	190	28
5305-01-K60-7482	289	18	9905-01-K62-1353	338	9
5305-01-K60-7482	295	5	5305-01-K62-1354	318	39
5305-01-K60-7482	304	5	5305-01-K62-1354	319	29
2510-01-K62-0657	200	4	5305-01-K62-1798	385	17
3030-01-K62-0659	368	10	5305-01-K62-1798	393	12
3030-01-K62-0660	366	11	9535-01-K62-1801	390	1
2510-01-K62-0665	384	2	9535-01-K62-1802	390	3
2510-01-K62-0666	384	2	2510-01-K62-1803	392	2
2510-01-K62-0667	384	3	9535-01-K62-1805	390	1
2510-01-K62-0668	384	9	2510-01-K62-1806	391	2
2510-01-K62-0669	384	9	5995-01-K62-1813	91	20
2510-01-K62-0670	384	13	5310-01-K62-1815	92	5
2510-01-K62-0671	384	22	6150-01-K62-1816	140	15
2590-01-K62-0674	385	3	5915-01-K62-1817	140	9
2590-01-K62-0674	393	3	4730-01-K62-1823	442	4
5305-01-K62-0675	385	14	4730-01-K62-1823	444	14
5305-01-K62-0675	393	9	5305-01-K62-1827	234	23
5310-01-K62-0685	387	14	5305-01-K62-1827	257	22
5310-01-K62-0685	388	6	5305-01-K62-1827	263	12
2510-01-K62-0693	392	2	5305-01-K62-1827	264	20
2510-01-K62-0694	392	3	5305-01-K62-1827	268	12
2510-01-K62-0695	392	9	5305-01-K62-1827	270	6
2510-01-K62-0696	392	9	5305-01-K62-1827	270	6
2510-01-K62-0697	391	2	5305-01-K62-1827	278	2
2510-01-K62-0698	391	4	5305-01-K62-1827	333	2
2510-01-K62-0699	392	12	5305-01-K62-1827	373	35
2510-01-K62-0700	392	21	6160-01-K62-1829	93	1
9535-01-K62-0701	385	10	7690-01-K62-1838	338B	8
9535-01-K62-0702	385	6	9535-01-K62-1842	315	6
2510-01-K62-0704	387	9	9535-01-K62-1844	315	16
2510-01-K62-0705	388	1	5935-01-K62-1847	416	28

CROSS-REFERENCE INDEXES
NATIONAL STOCK NUMBER INDEX

STOCK NUMBER	FIG.	ITEM	STOCK NUMBER	FIG.	ITEM
2540-01-K62-1852	266	31	5365-01-014-4453	336	44
5995-01-K62-1871	401	6	5365-01-014-4453	337	30
2510-01-K62-1872	238	1	5365-01-014-4453	374	29
4720-01-K62-1873	403	2	5365-01-014-4453	376	21D
9905-01-K62-1876	338	9	6145-01-015-4395	439	4
9535-01-K62-1879	259	20	6145-01-015-4395	BULK	3
7690-01-K62-1884	338	6	2835-01-015-5409	17	4
7690-01-K62-1885	338	8	5306-01-015-5413	41	11
2540-01-K62-2198	384	6	5306-01-015-5675	165	7
2540-01-K62-2198	392	6	4720-01-016-0427	17	14
5305-01-K62-2199	384	7	2920-01-016-0428	39	36
5305-01-K62-2199	392	7	2590-01-016-0429	41	6
9535-01-K62-2201	385	5	2590-01-016-0430	41	7
9535-01-K62-2202	393	4	2590-01-016-0431	41	9
4710-01-K62-2208	35	2	5340-01-016-0432	39	5
4730-01-K62-2217	362	9	6150-01-016-0434	39	6
9905-01-K62-2219	338B	9	6145-01-016-0755	BULK	57
4720-01-K62-2223	403	1	2510-01-016-4657	197	4
4720-01-K62-2224	403	28	2510-01-016-4658	197	9
2540-01-K62-2442	384	6	5120-01-017-5328	450	3
2540-01-K62-2442	392	6	6130-01-017-9496	73	5
6150-01-K62-2443	140	19	5340-01-019-2981	445	17
2510-01-K62-2780	387	9	5340-01-021-9614	417	19
6625-01-K62-2783	434	3	4730-01-022-6006	441	31
5305-01-K62-3661	267	13	4730-01-022-6006	441A	34
5305-01-K62-3661	446A	28	5340-01-022-6082	382	29
2540-01-003-1038	370	9	7690-01-022-9297	339	15
4730-01-005-3262	17	15	7690-01-022-9297	345	6
4730-01-005-3262	39	17	7690-01-022-9297	346	1
4730-01-005-3262	41A	13	2540-01-023-5116	183	4
6150-01-005-4773	396	27	4710-01-023-5617	381	12
6150-01-005-4773	401	36	2540-01-024-3622	183	3
6150-01-005-4773	401C	11	4030-01-024-3643	381	24
6150-01-005-4773	401 F	43	5340-01-024-6099	38	26
6150-01-005-4773	401H	24	5180-01-025-8062	456	12
6150-01-005-4773	446A	14	4240-01-026-3112	396	9
5935-01-005-9258	416	34	4240-01-026-3112	443	5
5315-01-006-2181	255	7	4240-01-026-3112	401C	21
5120-01-006-8847	451	6	4730-01-026-4974	362	28
4730-01-007-5219	27	19	5935-01-026-587	105	7
4730-01-007-5219	35	36	5930-01-027-0980	399	5
4730-01-007-5232	46	5	5930-01-027-0980	401	3
5305-01-007-7047	255	21	5930-01-027-0980	401F	2
5315-01-009-7342	204	32	5930-01-027-0980	401H	2
5315-01-009-7342	207	26	3120-01-027-1451	172	4
5315-01-009-7342	212	27	5305-01-027-1990	313	11
5315-01-009-7342	217	3	3120-01-027-2730	172	6
5315-01-009-7342	253	20	2510-01-028-8573	185	4
5305-01-010-2362	25	20	4010-01-029-8248	BULK	9
5305-01-010-2362	44	17	4935-01-030-6815	440	32
5305-01-010-2362	151	6	5340-01-030-6854	247	11
5305-01-010-2362	170	15	5365-01-031-9674	292	24
5305-01-010-2362	171	14	6150-01-032-4556	399	32
5305-01-010-2362	172	14	6150-01-032-4556	401	5
5305-01-010-2362	200	33	6150-01-032-4556	401F	3
5305-01-010-2362	262	6	6150-01-032-4556	401H	3
5305-01-010-2362	448	33	6150-01-032-4556	401K	15
5305-01-010-2362	406B	3	6150-01-032-4556	446A	28
4730-01-011-7736	151	7	6150-01-032-9946	401	9
5935-01-012-3066	425	26	2530-01-034-1147	170	20
5935-01-013-4479	108	7	2530-01-034-1147	171	19
5310-01-014-4280	250	22	5975-01-034-5871	88	13
5365-01-014-4453	334	15	5975-01-034-5871	96	15

CROSS-REFERENCE INDEXES
NATIONAL STOCK NUMBER INDEX

STOCK NUMBER	FIG.	ITEM	STOCK NUMBER	FIG.	ITEM
5975-01-034-5871	141	4	5340-01-046-5903	376	2
5975-01-034-5871	311	3	4730-01-046-6995	162	3
5975-01-034-5871	400	6	5365-01-047-4364	320	32
5975-01-034-5871	424	1	5310-01-047-6288	332	21
5975-01-034-5871	425	5	5935-01-047-7976	106	6
5975-01-034-5871	435	9	5935-01-048-0080	108	2
5975-01-034-5871	401D	25	5180-01-048-2153	457	3
5975-01-034-5871	401E	16	5975-01-048-2922	425	27
5975-01-034-5871	401F	39	5330-01-049-2226	355	4
5975-01-034-5871	401G	42	5310-01-049-2779	54	22
5975-01-034-5871	401J	9	1040-01-050-2060	195	14
5975-01-034-5871	401K	30	5355-01-050-2069	250	39
5975-01-034-5871	406D	1	5365-01-050-2095	252	72
5975-01-034-5871	433A	9	5365-01-050-2096	252	71
5935-01-035-5139	371	3	5365-01-050-2097	252	45
5995-01-036-0027	370	2	5340-01-050-2114	250	37
5340-01-036-3483	215	6	5340-01-050-2116	227	4
5360-01-037-0653	181	9	5340-01-050-5589	206	4
5325-01-038-1503	361	5	5360-01-050-5629	250	40
5935-01-038-2615	404	2	5315-01-050-7205	278	23
5935-01-038-2615	404	21	1040-01-050-9590	195	12
6150-01-038-5635	66	9	5330-01-050-9620	227	14
6150-01-038-5635	71	2	5340-01-050-9764	276	14
7690-01-038-5701	349	2	2510-01-051-5014	227	19
5340-01-038-8788	170	14	5340-01-052-1077	250	38
5340-01-038-8788	171	13	5307-01-052-1160	206	19
5340-01-038-8788	172	15	5306-01-052-2402	148	1
5306-01-039-9601	49	4	5340-01-052-8931	200	18
5365-01-040-0158	214	12	2590-01-052-8933	318	23
5935-01-040-0463	416	32	2590-01-052-8933	319	6
5360-01-040-4469	214	14	2590-01-052-8934	320	4
2990-01-040-8852	177	4	2590-01-052-9053	109	1
4730-01-041-1408	36	10	5315-01-052-9380	206	15
5120-01-041-4624	451	1	5310-01-053-1936	130	25
4730-01-041-5233	32	29	5310-01-053-1936	433	26
5220-01-041-9920	450	9	5310-01-053-1936	435	12
2540-01-042-3393	262	14	5310-01-053-1936	433A	21
2540-01-042-3393	263	11	5340-01-053-4377	227	12
2540-01-042-3393	263	11	6610-01-053-4400	330	1
2540-01-042-3393	264	1	2540-01-053-4402	317	24
2540-01-042-3393	265	14	2540-01-053-4404	206	5
2540-01-042-3393	268	14	2510-01-053-4407	227	16
2540-01-042-3393	271	4	3040-01-053-4409	206	18
2540-01-042-3393	272	9	5340-01-053-4411	227	8
2540-01-042-3393	275	2	2510-01-053-5143	271	10
2540-01-042-3393	278	4	2510-01-053-5143	275	9
2540-01-042-3393	278	4	6680-01-054-6106	356	20
5330-01-042-8880	170	17	5975-01-054-6967	130	13
5330-01-042-8880	171	16	2910-01-054-6990	336	20
5330-01-042-8880	172	16	2910-01-054-6990	337	42
5935-01-043-0637	410	2	2910-01-054-6990	364	15
4730-01-043-6300	405	17	2910-01-054-6990	374	47
5935-01-044-8382	100	3	2910-01-054-6990	377	17
5935-01-044-8382	413	7	5365-01-054-9732	317	22
5970-01-044-8391	100	5	5340-01-054-9733	252	44
6145-01-044-8799	402	40	5340-01-055-0793	318	3
5340-01-046-5903	86	6	5340-01-055-0793	318	13
5340-01-046-5903	132	5	4720-01-056-0097	49	7
5340-01-046-5903	132	5	5360-01-056-4154	227	17
5340-01-046-5903	135	12A	5340-01-056-6768	318	17
5340-01-046-5903	139	11	5310-01-057-3111	163	3
5340-01-046-5903	334	2	5306-01-057-4229	17	1
5340-01-046-5903	352	1	5365-01-057-4354	320	6

CROSS-REFERENCE INDEXES
NATIONAL STOCK NUMBER INDEX

STOCK NUMBER	FIG.	ITEM	STOCK NUMBER	FIG.	ITEM
3040-01-057-5715	298	18	5935-01-063-9127	416	23
2510-01-058-2622	206	8	5340-01-064-3703	263	24
5305-01-058-3918	250	41	5340-01-065-6217	270	10
5330-01-058-7118	336	21	6620-01-065-6259	49	30
5330-01-058-7118	337	43	5340-01-065-7082	252	19
5330-01-058-7118	364	16	5930-01-065-7201	252	56
5330-01-058-7118	374	48	5930-01-065-7219	252	54
5330-01-058-7118	377	18	5340-01-065-7221	249	19
5340-01-059-0114	100	2	5365-01-065-7294	200	14
5330-01-059-4286	100	4	5365-01-065-7310	249	24
4730-01-060-2485	47	6	5310-01-065-7423	188	5
2530-01-060-2497	178	1	5310-01-065-7423	188A	9
5330-01-060-2531	170	11	2590-01-065-9135	298	1
5330-01-060-2531	171	10	2510-01-065-9136	193	5
5330-01-060-2531	172	13	5340-01-065-9140	249	16
5330-01-060-2538	45	5	2590-01-065-9141	252	25
3020-01-060-2549	51	13	2590-01-065-9142	252	17
5340-01-060-2565	51	6	9515-01-066-0635	193	10
5340-01-060-2961	44	20	2510-01-066-0637	193	9
5930-01-060-9320	330	5	2510-01-066-0638	193	2
5935-01-061-1468	438	4	5340-01-066-1838	249	10
5935-01-061-1468	439	6	5340-01-066-2840	244	2
2540-01-061-2333	318	36	5340-01-066-6105	317	11
2540-01-061-2333	319	19	5340-01-066-7567	205	3
2540-01-061-2333	319	34	5340-01-066-7567	208	2
5330-01-061-2433	165	2	5340-01-066-7578	216	6
2930-01-061-4294	45	9	5340-01-066-8225	188A	21
3040-01-061-5740	271	9	5315-01-067-2279	215	12
3040-01-061-5740	272	22	3110-01-067-2280	215	13
3040-01-061-5740	275	8	5935-01-067-7892	109	7
3040-01-061-5755	165	3	2540-01-067-8934	263	19
2520-01-061-5766	164	1	5310-01-067-9589	136	13
2510-01-061-6266	271	18	5310-01-067-9589	255A	14
2510-01-061-6266	272	23	6150-01-068-3487	91	19
2510-01-061-6266	275	17	2530-01-068-4044	178	11
5340-01-061-7327	172	10	5340-01-068-4126	440	16
2510-01-061-7328	188	42	5306-01-068-4592	165	8
2510-01-061-7390	169	1	5999-01-069-0458	252	53
2510-01-061-7391	169	5	5310-01-069-6345	43	46
2510-01-061-8891	188A	3	5365-01-069-6842	252	2
2510-01-061-8923	200	32	5340-01-069-6938	45	10
5935-01-062-0532	416	18	4720-01-069-7708	17	30
5306-01-062-0850	51	16	3110-01-069-8837	172	20
4710-01-062-0860	355	5	2530-01-069-9223	170	28
5340-01-062-0866	54	5	4730-01-070-0582	353	6
2590-01-062-0867	200	9	5340-01-070-5940	252	21
3130-01-062-0868	172	21	5305-01-070-5958	188A	1
5315-01-062-0871	200	13	5340-01-070-5961	250	15
2540-01-062-1385	271	20	3040-01-070-5967	252	11
2540-01-062-1385	272	26	5315-01-070-6728	193	17
2540-01-062-1385	275	19	4820-01-070-7670	170	19
2590-01-062-1475	45	4	4820-01-070-7670	171	18
6145-01-062-4948	429	13	4820-01-070-7670	172	24
6145-01-062-4948	BULK	51	4820-01-070-7670	177	2
2540-01-062-5596	185	1	4730-01-070-9214	356	4
2530-01-062-5597	170	25	2990-01-070-9496	333	18
2530-01-062-5598	170	25	2990-01-070-9496	372	19
2530-01-062-5599	172	3	2990-01-070-9497	333	25
5120-01-062-5607	450	11	2990-01-070-9497	372	26
2530-01-062-5651	352	24	2990-01-070-9497	373	18
2530-01-062-5651	353	7	5340-01-070-9500	25	18
4720-01-063-1848	BULK	31	5975-01-070-9502	82	4
5935-01-063-7125	413	20	5975-01-070-9502	83	4

CROSS-REFERENCE INDEXES
NATIONAL STOCK NUMBER INDEX

STOCK NUMBER	FIG.	ITEM	STOCK NUMBER	FIG.	ITEM
5975-01-070-9503	82	10	5975-01-075-7826	440	14
5975-01-070-9503	83	10	5975-01-075-7827	110	8
5340-01-070-9504	82	16	5975-01-075-7827	440	12
5340-01-070-9504	83	12	5355-01-075-7851	206	13
2510-01-070-9505	224	9	2590-01-075-7867	193	18
2530-01-070-9506	171	24	5340-01-075-7883	206	17
5330-01-070-9562	25	29	5315-01-075-7884	193	3
5330-01-070-9563	25	14	5315-01-075-7884	193	7
5340-01-070-9570	96	3	2540-01-075-7892	263	4
5340-01-070-9570	197A	10	7690-01-075-7915	340	8
4720-01-070-9572	333	22	7690-01-075-7915	341	11
4720-01-070-9572	372	23	7690-01-075-7915	342	15
4720-01-070-9572	373	15	7690-01-075-7915	345	5
5340-01-070-9575	83	5	7690-01-075-7915	343A	1
2540-01-070-9579	226	17	7690-01-075-7918	343A	5
5330-01-070-9580	172	2	7690-01-075-7919	343	4
7690-01-070-9593	342	18	7690-01-075-7920	344	13
7690-01-070-9593	346	3	7690-01-075-7921	343	2
7690-01-070-9593	347	2	7690-01-075-7922	344	7
7690-01-070-9593	348	6	7690-01-075-7923	343A	7
7690-01-070-9593	344A	10	7690-01-075-7924	343A	10
4730-01-070-9596	333	10	7690-01-075-7925	343A	12
4730-01-070-9596	372	11	7690-01-075-7926	344	10
4730-01-070-9596	373	3	7690-01-075-7927	344	8
5340-01-070-9597	25	28	7690-01-075-7927	346	5
2990-01-070-9599	333	31	7690-01-075-7927	343A	2
2990-01-070-9599	372	32	7690-01-075-7928	344	4
4520-01-070-9600	333	32	5365-01-075-7936	257	25
4520-01-070-9600	372	33	5365-01-075-7936	259	9
5935-01-071-0331	414	5	2990-01-075-7949	333	14
5935-01-071-0332	140	20	2990-01-075-7949	372	15
2510-01-071-0634	252	4	5340-01-075-7950	190	25
5930-01-071-0635	249	17	2590-01-076-4160	330	6
5365-01-071-0655	227	5	2510-01-076-4170	252	1
2510-01-071-0658	214	1	3040-01-076-4173	252	47
7690-01-071-2471	340	11	5340-01-076-4178	195	13
7690-01-071-2471	342	13	2510-01-076-4179	195	8
7690-01-071-2471	344A	5	5315-01-076-4235	252	9
2540-01-071-9805	204	5	5360-01-076-4257	206	16
2540-01-071-9805	206	23	5330-01-076-4270	121	1
9535-01-071-9815	259	21	7690-01-076-4351	343A	8
5330-01-071-9839	305	8	7690-01-076-4352	343A	11
5330-01-071-9839	333	36	7690-01-076-4353	343	8
5330-01-071-9839	372	37	7690-01-076-4355	343A	3
4010-01-071-9848	263	22	7690-01-076-4356	343	3
4010-01-071-9848	210B	9	7690-01-076-4356	344	5
2910-01-073-0080	11	7	7690-01-076-4357	343A	9
2910-01-073-0080	162	18	7690-01-076-4358	343	11
5315-01-074-4961	252	5	7690-01-076-4359	343A	4
4730-01-074-5901	333	20	7690-01-076-4360	343	14
4730-01-074-5901	372	21	7690-01-076-4361	344	9
4730-01-074-5901	373	13	5340-01-076-4368	92	10
4730-01-074-5901	376	21B	9515-01-076-4384	193	16
5340-01-074-5975	247	5	5340-01-076-4394	205	4
5365-01-074-5977	317	21	5340-01-076-4394	208	3
5365-01-074-5977	444	18	5995-01-076-4397	116	1
3040-01-074-5987	252	7	2540-01-076-6095	299	7
2510-01-075-7789	193	6	5365-01-076-6222	330	3
2510-01-075-7790	193	1	7690-01-076-6223	343	1
2540-01-075-7792	206	14	5935-01-076-9456	106	8
5315-01-075-7800	250	21	4030-01-077-1657	259	6
5975-01-075-7825	440	13	2540-01-077-1662	234	29
5975-01-075-7826	110	10	4520-01-077-1666	333	25

CROSS-REFERENCE INDEXES
NATIONAL STOCK NUMBER INDEX

STOCK NUMBER	FIG.	ITEM	STOCK NUMBER	FIG.	ITEM
5340-01-077-1689	259	5	5310-01-094-9031	179	24
5330-01-077-1816	205	17	5310-01-094-9031	181	24
5330-01-077-1816	208	19	3020-01-096-9300	110	18
7690-01-077-1834	349	6	5985-01-096-9317	440	30
7690-01-077-1836	343	5	5365-01-096-9369	252	46
4710-01-077-1855	36	14	5340-01-096-9378	249	9
2510-01-077-1862	226	27	3040-01-097-3200	252	13
5935-01-077-2644	438	3	5925-01-097-6892	415	9
5935-01-077-2644	439	3	5935-01-097-9974	62	9
5935-01-077-3188	426	13	5935-01-097-9974	66	21
2540-01-077-5258	263	6	5935-01-097-9974	100	1
5330-01-078-2379	52	24	5315-01-098-3923	54	19
5340-01-078-3808	290	19	2510-01-098-6721	216	10
5340-01-078-3808	301	6	2540-01-098-6722	215	7
5305-01-078-5072	256	1	2540-01-098-6723	280	10
5305-01-078-5072	256	1	2540-01-098-6724	280	7
5305-01-078-5081	255A	8	2540-01-098-6724	282	5
5325-01-078-5179	433	39B	5340-01-098-6769	200	21A
2540-01-078-5770	333	34	5360-01-098-6772	215	10
2540-01-078-5770	372	35	5305-01-098-6781	200	18
5340-01-078-5887	82	5	5305-01-098-6782	215	9
5365-01-078-5900	172	7	2510-01-098-6822	214	1
2530-01-079-3105	172	1	6680-01-099-6801	432	18
4710-01-079-3175	25	15	4730-01-100-0753	374	41
5935-01-079-3228	427	11	7690-01-101-8473	345	3
6150-01-079-8480	121	7	3040-01-102-0071	249	13
6150-01-079-8480	121	8	5340-01-102-0203	193	11
6150-01-079-8481	111	1	5340-01-102-4624	187	3
6150-01-079-8481	121	6	5340-01-102-4625	187	3
5310-01-080-2211	327	17	2510-01-102-4626	187	7
5310-01-080-2211	328	16	5120-01-102-4627	451	9
5330-01-080-3254	163	6	5120-01-102-4628	451	8
5340-01-080-5600	250	13	6145-01-102-4659	BULK	48
5935-01-080-6329	423	30	6145-01-102-4660	BULK	47
5340-01-083-5674	25	8	7690-01-102-4734	343	12
5340-01-083-5674	28	8	2510-01-102-4760	187	1
6680-01-083-6151	25	17	2510-01-102-6875	187	8
5935-01-083-6230	106	4	5340-01-102-6973	139	10
6145-01-084-3569	BULK	39	5340-01-102-6973	140	1
2510-01-086-3100	250	14	7690-01-102-7171	343	6
2540-01-086-3109	373	11	5310-01-102-9871	94	19
5935-01-086-3225	109	5	5310-01-103-2587	51	11
4730-01-086-3227	373	28	4730-01-103-3275	334	28
5999-01-086-3235	109	9	4730-01-103-3275	352	14
2990-01-086-3275	373	7	4730-01-103-3275	365	6
6625-01-086-9580	66	38	4730-01-103-3275	376	25
6625-01-086-9580	68	16	5340-01-104-8888	41A	34
5340-01-087-3069	298	16	5355-01-104-9003	277	14
5315-01-087-7618	263	23	5310-01-104-9035	384	8
4730-01-088-0863	36	16	5310-01-104-9035	385	13
4730-01-088-0863	46	10	5310-01-104-9035	393	8
5310-01-088-2490	25	5	5310-01-104-9035	394	5
5310-01-088-2490	29	2	5935-01-104-9212	109	8
5310-01-088-2490	200	15	9535-01-105-0776	259	30
5310-01-088-2490	418	26	5340-01-105-0985	259	25
5310-01-088-8837	358	15	5340-01-105-1002	296	5
5935-01-092-1611	327	25	7690-01-105-1035	339	1
5935-01-092-1612	404	17	7690-01-105-1036	343	13
6635-01-093-3710	455	3	7690-01-105-1036	344	3
5340-01-093-5525	247	8	7690-01-105-1037	343A	6
4730-01-093-8464	34	3	2540-01-105-3037	41	5
4730-01-093-8464	35	23	2510-01-105-3044	187	7
4730-01-093-8464	36	5	9535-01-105-3362	249	18

CROSS-REFERENCE INDEXES
NATIONAL STOCK NUMBER INDEX

STOCK NUMBER	FIG.	ITEM	STOCK NUMBER	FIG.	ITEM
5340-01-106-6574	44	15	5935-01-116-3615	402	37
4720-01-106-6616	BULK	18	5340-01-116-9138	309	12
5935-01-106-6740	129	3	5935-01-119-0482	416	45
5340-01-106-7966	210A	12	2990-01-119-5873	363	8
5340-01-106-7977	237	1	4720-01-119-8102	331	3
5340-01-106-7977	245	1	5365-01-120-7306	172	8
5340-01-106-7977	247	3	3120-01-122-5508	251	3
5340-01-106-7977	247	3	5306-01-123-0891	201	5
7690-01-106-8116	340A	8	6220-01-123-1353	80	5
5935-01-106-8544	124	5	5310-01-124-0524	408	6
2540-01-107-1750	281	8	5315-01-124-3210	57	10
4820-01-107-3190	35	9	5340-01-124-9311	25	37
4820-01-107-3190	36	19	2590-01-125-6154	334	27
2540-01-107-3219	269	11	2590-01-125-6154	336	7
2540-01-107-3219	281	4	2590-01-125-6154	337	32
2540-01-107-3225	281	2	2590-01-125-6154	368	7
2540-01-107-3227	269	15	2590-01-125-6154	373	24
2540-01-107-3229	269	21	2590-01-125-6154	376	24
5340-01-107-3230	281	10	5985-01-125-9657	291	22
4010-01-107-3340	269	19	5340-01-125-9706	143	21
4010-01-107-3340	281	9	4720-01-125-9716	29	5
4010-01-107-3340	313	15	4730-01-125-9989	12	33
5315-01-107-3362	281	14	4730-01-125-9989	49	19
5340-01-107-3364	269	6	5330-01-126-3422	287	27
2540-01-107-3371	269	13	4720-01-126-9762	334	26
2540-01-107-3371	281	6	4720-01-126-9762	376	23
4730-01-107-3372	24	13	5935-01-127-2089	416	38
2540-01-107-3398	281	3	5340-01-127-5482	419	4
2540-01-107-3452	269	2	4720-01-127-6546	39	35
5330-01-107-4954	77	9	2540-01-127-6919	280	26
4730-01-107-9895	337	6	4720-01-127-7742	24	9
3120-01-107-9921	252	29	4910-01-128-0092	450	12
5365-01-107-9940	318	38	4910-01-128-0093	452	9
5365-01-107-9940	319	1	5120-01-128-0094	452	6
5310-01-108-2543	252	57	5340-01-128-0191	90	10
5935-01-108-4486	448	19	5340-01-128-0191	93	6
5310-01-108-5231	94	13	6210-01-128-2720	430	8
5935-01-108-7592	105	2	5340-01-128-9568	188	36
5935-01-108-7592	124	5	5330-01-129-0361	369	15
2040-01-108-7790	248	22	5310-01-129-0607	408	7
2040-01-108-7791	248	23	2530-01-130-3366	176	3
5340-01-108-9300	312	18	5340-01-130-6245	41A	24
5935-01-109-4897	129	3	4720-01-130-6658	164	10
4820-01-109-8014	48	12	5310-01-131-5491	201	4
5340-01-110-4231	231	18	5306-01-131-9825	175	1
5340-01-110-4298	283A	2	4730-01-132-1183	147	10
5340-01-111-2256	121	2	5306-01-132-3363	175	5
4140-01-111-2267	54	1	5340-01-134-3719	283A	1
5120-01-112-5031	455	2	5365-01-134-3789	44	13
5340-01-112-6397	399	35	3120-01-134-3798	185	5
5340-01-112-6397	401	13	5340-01-134-3802	44	12
5340-01-112-6397	401F	38	5340-01-134-5516	17	3
5340-01-112-6397	401H	22	4730-01-134-6559	334	23
3120-01-113-5221	181	29	4730-01-134-6559	365	16
7690-01-114-3702	349	3	4730-01-134-6559	376	18
6680-01-114-7623	73	8	5340-01-136-1196	132	8
6680-01-114-7653	433	6	5310-01-136-7644	441	11
6680-01-114-7653	434	37	5310-01-136-7644	441A	42
6680-01-114-7653	435	24	4820-01-136-7681	441	10
6680-01-114-7653	433A	6	4820-01-136-7681	441A	41
4720-01-114-7686	BULK	17	5340-01-136-8741	92	15
5306-01-115-3418	107	4	5305-01-137-8937	234	12
5935-01-116-3431	436	9	5310-01-138-4717	72	6

CROSS-REFERENCE INDEXES
NATIONAL STOCK NUMBER INDEX

STOCK NUMBER	FIG.	ITEM	STOCK NUMBER	FIG.	ITEM
5310-01-138-4717	84	22	2510-01-140-6592	205	2
5310-01-138-4717	139	7	2510-01-140-6592	208	1
7690-01-138-7175	346	4	5935-01-140-8059	414	31
2590-01-138-9131	136	9	4730-01-140-8250	34	1
2540-01-138-9136	323	15	4730-01-140-8250	35	25
5340-01-138-9137	323	17	4730-01-140-8250	36	3
2540-01-138-9140	306	1	4730-01-140-8251	34	2
5340-01-138-9141	306	9	4730-01-140-8251	35	24
5340-01-138-9142	306	14	4730-01-140-8251	36	4
5340-01-138-9143	306	7	5305-01-140-9118	65	24
5340-01-138-9144	323	8	5305-01-140-9118	308	7
2540-01-138-9145	323	5	5305-01-140-9118	317	17
2540-01-138-9146	323	25	5305-01-140-9118	396	17
5340-01-138-9379	257	8	5305-01-140-9118	399	8
5340-01-138-9380	322	16	5305-01-140-9118	404	28
5340-01-138-9381	322	13	5305-01-140-9118	425	21
5340-01-138-9401	323	20	5305-01-140-9118	401A	8
5999-01-138-9488	191	6	5305-01-140-9118	401I	14
5975-01-138-9489	191	8	6150-01-141-1371	65	20
5975-01-138-9490	191	1	5340-01-141-5293	204	1
5975-01-138-9491	191	5	5340-01-142-8254	252	52
5970-01-139-1802	140	21	4710-01-142-8301	35	38
6140-01-139-1806	91	11	5360-01-143-6971	278	11
6160-01-139-1817	92	1	5995-01-144-5985	65	39
6150-01-139-1830	65	40	4010-01-144-8682	3798	11
6150-01-139-1830	66	8	5935-01-147-0148	416	16
5365-01-139-1867	92	11	5310-01-147-5859	384	16
2540-01-139-3584	322	10	5310-01-147-5859	392	16
2540-01-139-3598	322	24	5310-01-147-5859	416	9
2530-01-139-3748	178	4	5930-01-148-8874	17	26
5315-01-139-4406	286	1	4730-01-149-4010	24	12
5315-01-139-4406	286	1	5340-01-149-4538	250	16
2540-01-139-9659	278	10	7690-01-149-4608	339	2
2540-01-139-9660	278	13	7690-01-149-4608	340	1
2540-01-139-9661	278	12	7690-01-149-4608	341	1
2590-01-139-9662	66	1	7690-01-149-4608	342	1
5940-01-139-9663	65	7	7690-01-149-4608	348	5
6150-01-139-9770	66	37	5935-01-149-5165	437	11
6150-01-139-9771	65	34	5340-01-149-5850	92	6
5360-01-139-9802	278	17	4730-01-149-7156	13	11
6150-01-139-9809	66	34	5935-01-150-8751	419	28
2590-01-139-9810	66	7	5999-01-150-8808	437	3
3120-01-139-9853	306	11	7690-01-150-9760	346	10
5970-01-139-9869	65	8	7690-01-150-9761	346	2
2540-01-139-9870	263	17	5975-01-151-7033	113	3
2540-01-139-9882	278	15	5975-01-151-7033	115	14
5340-01-139-9890	278	18	5360-01-152-1047	252	15
6150-01-139-9906	66	6	5360-01-152-1048	252	6
2540-01-139-9910	263	18	2590-01-152-1061	259	23
2540-01-139-9911	278	6	6680-01-152-1062	164	2
4720-01-140-0062	334	20	5340-01-152-4724	216	5
4720-01-140-0062	376	16	5340-01-152-4725	212	5
4720-01-140-0063	335	10	5340-01-152-4725	212	6
4720-01-140-0063	364	22	5340-01-152-4726	212	4
6150-01-140-4311	136	17	5340-01-152-4747	216	12
2590-01-140-4514	26	6	5340-01-152-4748	216	13
2590-01-140-4514	26	6	3130-01-153-1810	232	22
5355-01-140-4550	26	13	5120-01-153-1860	452	1
2590-01-140-4553	25	24	2590-01-154-3889	272	12
5315-01-140-4558	26	15	2540-01-154-3890	360	8
5340-01-140-4561	323	12	5935-01-154-6233	437	2
5365-01-140-4578	26	7	5935-01-154-6264	369	12
2510-01-140-6591	251	1	5310-01-154-6728	112	15

CROSS-REFERENCE INDEXES
NATIONAL STOCK NUMBER INDEX

STOCK NUMBER	FIG.	ITEM	STOCK NUMBER	FIG.	ITEM
5310-01-154-6728	127	15	5935-01-176-1708	136	16
2510-01-154-9997	259	13	5935-01-176-1708	419	18
2510-01-154-9998	259	33	5935-01-176-1708	426	17
2510-01-154-9999	259	12	5935-01-176-1708	427	9
5365-01-155-0076	206	22	5935-01-176-1708	429	8
5365-01-155-0077	206	21	5310-01-177-5910	22	7
5365-01-155-0078	206	20	4720-01-179-2930	27	22
5310-01-155-2572	58	35	4720-01-179-2930	35	20
5310-01-156-3755	454	12	5935-01-179-5430	106	5
5315-01-156-6314	437	1	6145-01-181-2549	BULK	1
4730-01-157-3763	12	32	5935-01-181-8997	105	15
2540-01-157-3802	280	5	7690-01-184-4940	340A	13
2540-01-157-3802	282	1	5330-01-186-5856	80	3
4730-01-157-6223	17	31	4030-01-187-0964	357	1
4730-01-157-6224	5	10	4730-01-187-6671	39	37
4730-01-157-6225	17	13	4730-01-187-6771	6	2
4730-01-157-8938	17	11	7690-01-188-5143	338	15
5120-01-159-6487	452	4	7690-01-188-5143	338A	14
4820-01-160-8172	5	3	7690-01-188-5143	338B	3
4820-01-160-8172	6	3	7690-01-188-5147	338	10
2540-01-162-3622	333	25	7690-01-188-5147	338A	10
2540-01-162-3834	333	16	7690-01-188-5147	338B	10
2540-01-162-3834	372	17	7690-01-188-5148	348	3
2540-01-162-3834	373	30	7690-01-188-5148	344A	15
5340-01-162-7040	225	39	7690-01-188-5149	338	3
5340-01-162-7040	229	7	7690-01-188-5149	341	18
4730-01-163-1085	14	8	7690-01-188-5149	342	3
5120-01-163-1425	452	2	7690-01-188-5149	344	12
4030-01-163-2286	10	3	7690-01-188-5149	338A	1
5120-01-163-9922	452	3	7690-01-188-5149	338B	2
5120-01-165-0488	452	11	4720-01-192-8130	335	10
2510-01-165-4545	224	9	4720-01-192-8130	377	11
6145-01-166-6181	402	39	4730-01-193-7390	369	16
5999-01-167-0838	290	10	4720-01-194-1991	11	9
5340-01-167-1810	100	23	5935-01-196-6906	405	5
6685-01-167-4298	17	16	5340-01-197-1444	317	10
6685-01-167-4298	41A	10	5340-01-197-2717	317	16
6685-01-167-7298	39	14	6150-01-197-4426	446	3
5935-01-168-0799	402	41	6150-01-197-4427	446	11
5935-01-168-0801	118	28	2940-01-197-7106	14	9
5330-01-168-4171	100	22	9905-01-198-8832	349	7
2540-01-169-5159	333	16	5340-01-199-5431	323	2
2540-01-169-5159	372	17	4730-01-199-5434	442	6
2540-01-169-5159	373	30	4330-01-199-5451	442	14
6110-01-169-5165	448	27	4330-01-199-5451	444	1
5340-01-169-5170	195	9	5985-01-199-5481	26	5
2590-01-169-5177	122	1	5945-01-199-7108	414	29
6150-01-169-5178	119	1	5935-01-200-0827	109	13
2590-01-169-5179	120	1	5935-01-200-0827	122	10
5995-01-169-5180	449	3	2520-01-201-4784	146	1
5360-01-169-8054	269	23	2540-01-203-5739	186	2
5360-01-169-8054	281	13	2540-01-203-5740	186	1
5310-01-172-2953	359	17	4730-01-204-4417	17	6
2590-01-175-0334	250	17	4730-01-204-4417	41	1
5315-01-175-2140	281	12	5930-01-204-4458	67	10
6625-01-175-2503	433	13	5930-01-204-4458	70	12
6625-01-175-2503	434	15	5930-01-204-4458	84	28
6625-01-175-2503	435	1	5330-01-205-6016	20	2
6625-01-175-2503	433A	18	2940-01-205-6038	20	3
5935-01-175-8417	427	21	5340-01-206-5777	92	8
5935-01-175-8420	123	11	5340-01-207-1952	401C	17
5935-01-176-1708	132	13	6135-01-207-3490	309	9
5935-01-176-1708	133	14	2520-01-207-3534	166	3

CROSS-REFERENCE INDEXES
NATIONAL STOCK NUMBER INDEX

STOCK NUMBER	FIG.	ITEM	STOCK NUMBER	FIG.	ITEM
3040-01-207-3535	166	5	2940-01-224-4361	163	11
5930-01-207-6350	163	9	4820-01-224-6206	19	3
5315-01-208-6887	225	16	5935-01-225-1986	414	1
5315-01-208-6887	226	14	5935-01-225-1986	419	30
5315-01-208-6887	229	24	5935-01-225-1986	427	17
5925-01-208-7217	415	21A	4820-01-226-1554	334	29
2590-01-209-0474	26	1	4820-01-226-1554	365	17
2590-01-210-0210	42	25	4820-01-226-1554	376	26
4730-01-210-4252	49	22	2540-01-226-2346	257	28
2530-01-210-4861	181	12	2540-01-226-2346	260	1
5340-01-210-4901	44	10	3130-01-227-0663	180	21
2815-01-210-6950	6	16	3040-01-227-2161	42	27
6220-01-211-8397	81	12	5360-01-227-5826	51	20
6220-01-211-8419	81	19	5365-01-227-9120	166	4
5305-01-212-4542	55	10	5330-01-228-0617	151	9
5365-01-212-5020	204	6	5330-01-229-0267	48	28
4730-01-212-6366	11	3	5340-01-229-2057	2	1
2510-01-212-6615	257	4	3040-01-229-4036	46	12
2510-01-212-6616	257	3	5310-01-229-8986	19	5
6110-01-212-6672	445	21	5310-01-229-8986	167	29
3130-01-213-7589	167	19	5340-01-230-1627	236	2
4730-01-214-1458	442	15	5340-01-230-3954	51	3
4730-01-214-1458	444	16	5340-01-231-1356	162	10
4730-01-214-1458	445	11	5306-01-231-5150	42	26
9535-01-214-2636	257	9	9905-01-231-8484	338	12
2510-01-214-2637	257	6	9905-01-231-8484	339	10
4330-01-214-9303	KIT		9905-01-231-8484	338A	12
2520-01-214-9338	163	4	9905-01-231-8484	338B	12
5340-01-215-2585	192	7	5935-01-232-5284	414	7
5306-01-216-1333	163	2	7690-01-232-8120	349	1
5330-01-216-2816	163	5	2930-01-233-7760	45	8
2940-01-216-5617	18	14	4730-01-233-8992	24	3
6150-01-217-1025	65	25	5340-01-235-0371	238	10
2540-01-217-8471	281	17	5340-01-235-0372	238	18
5340-01-218-2253	3	9	5340-01-235-0373	214	6
6150-01-218-4507	446	28	2590-01-235-0374	402	43
5340-01-219-5447	443	18	2510-01-235-0375	402	15
4730-01-220-5613	27	14	2805-01-235-0376	403	27
5340-01-220-7390	443	24	6150-01-235-0418	402	23
4710-01-221-1492	6	19	6150-01-235-0419	404	1
4710-01-221-1494	5	6	6150-01-235-0420	404	18
4710-01-221-2216	6	12	6150-01-235-0421	404	14
4730-01-221-7138	163	8	6150-01-235-0422	405	1
2590-01-221-7387	66	10	2540-01-235-0445	269	10
5935-01-221-8113	416	48	2510-01-235-0453	216	10
2510-01-222-2185	226	27	2540-01-235-0458	275	3
4720-01-222-3727	136	11	2540-01-235-0459	269	8
2590-01-222-7708	257	27	2540-01-235-0460	269	9
2590-01-222-7708	260	3	5325-01-235-3610	326	15
2590-01-222-7709	257	16	5340-01-236-0627	167	40
2590-01-222-7709	260	2	5310-01-236-2574	116	13
7690-01-222-7995	338	2	5310-01-236-2574	117	5
7690-01-222-7995	344	2	5340-01-236-2631	330	11
7690-01-222-7995	338A	3	4730-01-236-2682	351	13
5985-01-222-9221	192	9	2590-01-237-2944	384	27
4730-01-223-2518	163	7	2590-01-237-2944	392	26
2520-01-223-3714	151	11	6150-01-238-5738	370	20
3040-01-223-5182	150	26	5365-01-238-5750	51	19
4730-01-223-7776	48	29	5935-01-238-7403	425	1e
3020-01-223-7905	57	20	5935-01-238-8108	414	12
3040-01-223-8787	150	31	5935-01-238-8108	427	22
3040-01-223-8796	167	44	5935-01-238-9006	118	27
3040-01-223-8797	167	31	2920-01-238-9710	57	8

CROSS-REFERENCE INDEXES
NATIONAL STOCK NUMBER INDEX

STOCK NUMBER	FIG.	ITEM	STOCK NUMBER	FIG.	ITEM
2590-01-239-1644	223	1	7690-01-240-7299	339	6
5340-01-239-1645	225	43	7690-01-240-7299	338A	15
5340-01-239-1645	390	7	7690-01-240-7299	338B	14
9515-01-239-1657	256	11	7690-01-240-7300	346	9
9515-01-239-1657	257	10	7690-01-240-7300	348	2
2510-01-239-1658	62	1	7690-01-240-7300	344A	14
2510-01-239-1659	208	4	4730-01-241-2455	18	8
6150-01-239-1717	105	1	5340-01-241-2458	90	8
5895-01-239-1827	433	34	2920-01-241-2459	73	1
5895-01-239-1827	434	27	5930-01-241-2460	86	1
5895-01-239-1827	435	20	2540-01-241-2461	167	13
5895-01-239-1827	433A	25	2540-01-241-2462	167	39
2590-01-239-1831	356	1	4730-01-241-2463	331	17
3040-01-239-1846	202	9	5340-01-241-2464	363	31
3040-01-239-1847	202	4	6150-01-241-5873	433	4
3130-01-239-1939	181	7	6150-01-241-5873	434	34
2540-01-239-1950	262	17	6150-01-241-5873	435	28
2510-01-239-1953	225	20	6150-01-241-5873	433A	4
2510-01-239-1954	225	24	5340-01-241-9138	190	9
6150-01-239-1970	106	1	3040-01-241-9140	8	8
5995-01-239-1971	436	14	3020-01-241-9141	8	5
5935-01-239-3850	414	10	3010-01-241-9142	8	6
5340-01-239-4881	225	8	2990-01-241-9143	350	1
5340-01-239-4881	226	2	2510-01-241-9145	220	9
5340-01-239-4881	229	2	2510-01-241-9146	220	10
2510-01-239-4986	225	33	2990-01-241-9147	188	33
4910-01-239-6836	452	8	5340-01-241-9148	202	3
2540-01-239-6837	381	1	5340-01-241-9149	277	26
2590-01-239-6838	238	8	5305-01-242-1783	41A	33
2540-01-239-6839	215	16	4730-01-242-2825	39	22
2510-01-239-6903	214	1	4730-01-242-2825	41A	15
2510-01-239-6918	208	6	4730-01-242-4496	19	25
5995-01-239-6921	433	31	4730-01-242-4514	44	9
5995-01-239-6921	434	25	7690-01-242-4557	338	4
5995-01-239-6921	435	17	7690-01-242-4557	339	5
2590-01-240-2166	238	17	7690-01-242-4557	338A	4
3940-01-240-2206	451	2	7690-01-242-4557	338B	5
2540-01-240-7006	222	3	7690-01-242-4558	346	8
2540-01-240-7007	222	8	7690-01-242-4558	348	1
2540-01-240-7008	222	1	7690-01-242-4558	344A	11
2540-01-240-7009	222	7	7690-01-242-4559	347	5
2540-01-240-7010	222	2	7690-01-242-4560	338	11
5340-01-240-7011	221	7	7690-01-242-4560	339	9
2510-01-240-7012	219	16	7690-01-242-4560	338A	11
2510-01-240-7012	220	15	7690-01-242-4560	338B	11
2510-01-240-7013	219	17	7690-01-242-4561	345	2
2510-01-240-7013	220	16	7690-01-242-4561	344A	6
2510-01-240-7014	219	15	2930-01-242-4596	52	14
5340-01-240-7016	219	1	6150-01-242-4723	128	1
5340-01-240-7016	220	7	8150-01-242-4738	124	1
5340-01-240-7018	221	14	5935-01-242-5598	404	12
5340-01-240-7019	221	18	6695-01-242-6795	457	1
5340-01-240-7020	221	12	5120-01-242-6796	457	2
2530-01-240-7036	179	20	3040-01-242-8414	359	18
7690-01-240-7296	338	13	5340-01-242-8415	359	21
7690-01-240-7298	339	13	2510-01-243-0615	219	13
7890-01-240-7298	338A	13	3020-01-243-0616	359	18
7890-01-240-7296	338B	13	7690-01-243-0898	338	8
7690-01-240-7297	339	4	2590-01-243-0934	43	35
7890-01-240-7298	338	6	2520-01-243-3828	180	27
7890-01-240-7298	339	7	2520-01-243-3829	179	14
7890-01-240-7298	338B	7	4730-01-243-3873	47	14
7890-01-240-7299	338	17	3040-01-243-3874	167	30

CROSS-REFERENCE INDEXES
NATIONAL STOCK NUMBER INDEX

STOCK NUMBER	FIG.	ITEM	STOCK NUMBER	FIG.	ITEM
3040-01-243-3875	167	45	5340-01-248-2533	20	8
2530-01-243-3880	181	4	2510-01-248-2550	200	4
6150-01-243-3883	112	1	2930-01-248-5002	52	11
6150-01-243-3884	129	1	4730-01-248-5150	19	24
2510-01-243-3889	70	1	2530-01-248-6469	179	9
5310-01-244-1062	312	23	3040-01-248-6712	179	4
6140-01-244-6011	87	13	2530-01-248-6744	180	19
5935-01-244-6609	405	2	3020-01-248-7342	53	2
9530-01-244-9790	200	27	2815-01-248-7644	1	1
2930-01-244-9792	48	1	4710-01-248-7773	331	1
2540-01-244-9793	277	27	2590-01-248-8014	261	10
5310-01-244-9835	45	25	2590-01-248-8015	261	12
2510-01-245-2422	220	17	2590-01-248-8016	261	7
2540-01-245-2425	277	11	2590-01-248-8017	261	8
2590-01-245-2426	277	19	2530-01-248-8093	180	1
3010-01-245-2442	150	16	4710-01-248-8114	147	5
3010-01-245-2442	150	16	4710-01-248-8115	354	10
2510-01-245-2443	219	10	4710-01-248-8116	335	22
5670-01-245-2471	203	2	4710-01-248-8116	377	27
6150-01-245-2485	60	8	4730-01-248-8808	18	3
5310-01-245-2501	45	33	4720-01-248-8811	351	3
3110-01-245-2508	52	26	4720-01-248-8812	351	7
2530-01-245-2554	181	1	4720-01-248-8813	351	10
6150-01-245-2560	108	1	4720-01-248-8816	32	31
5430-01-245-2563	45	6	2990-01-248-8868	19	2
4730-01-245-4783	44	8	2940-01-248-8876	19	8
2990-01-245-7597	44	16	3040-01-248-8921	402	19
6680-01-246-0305	55	16	3040-01-248-8921	402	48
2510-01-246-0904	270	18	2530-01-248-8931	180	12
5340-01-246-0905	270	9	2530-01-248-8932	180	14
2590-01-246-0907	201	7	2530-01-248-8933	180	8
2590-01-246-0908	270	16	2540-01-248-8934	262	18
6150-01-246-0942	132	6	3020-01-248-8939	52	32
2590-01-246-0948	42	20	6150-01-248-9560	62	3
5340-01-246-0964	277	13	6150-01-248-9560	68	16
7690-01-246-1004	349	4	2930-01-248-9579	50	12
2540-01-246-1013	270	5	5340-01-249-0013	148	13
2540-01-246-1014	270	2	2540-01-249-0148	90	3
5340-01-246-1018	203	4	2590-01-249-0149	90	14
5340-01-246-1019	203	3	3020-01-249-0154	52	2
5995-01-246-1022	126	1	4710-01-249-0166	147	1
5999-01-246-1023	436	17	4730-01-249-0420	402	53
5120-01-246-3038	359	1	4730-01-249-0420	405	8
2540-01-246-6143	363	1	4730-01-249-0421	402	54
2540-01-246-6144	372	1	4730-01-249-0421	405	24
3120-01-246-7497	43	10	4710-01-249-0462	405	16
3120-01-246-7497	43	37	4710-01-249-0463	47	7
5340-01-246-8279	225	5	4010-01-249-0547	357	8
5340-01-246-8279	226	4	4710-01-249-1294	47	8
5340-01-246-8279	229	5	4720-01-249-1382	19	22
5935-01-246-9207	112	7	3040-01-249-1511	167	48
4730-01-247-2463	5	7	3040-01-249-1516	167	33
2510-01-247-2975	219	14	3040-01-249-1517	167	5
2510-01-247-2975	220	8	3040-01-249-1518	167	34
4710-01-247-3836	359	8	9390-01-249-1542	180	23
4720-01-247-3883	365	3	6110-01-249-1603	64	8
3030-01-247-4686	57	19	4720-01-249-2023	48	15
5340-01-247-7925	39	4	4720-01-249-2024	32	27
6150-01-247-7951	107	13	4720-01-249-2030	405	23
6150-01-247-7952	107	12	4720-01-249-2031	405	19
6150-01-247-7953	87	12	4720-01-249-2032	405	9
6150-01-247-7953	433A	10	2590-01-249-2065	25	23
7690-01-248-1318	338	7	5340-01-249-2066	167	7

CROSS-REFERENCE INDEXES
NATIONAL STOCK NUMBER INDEX

STOCK NUMBER	FIG.	ITEM	STOCK NUMBER	FIG.	ITEM
3040-01-249-3382	167	46	5330-01-252-5316	436	11
3040-01-249-3383	54	13	5365-01-252-5328	181	11
4710-01-249-3399	47	4	5315-01-252-5368	44	5
5340-01-249-3667	238	15	5315-01-252-5369	277	5
5365-01-249-3685	238	9	5315-01-252-5372	179	15
5365-01-249-3686	214	7	5365-01-252-5410	202	5
5120-01-249-6363	453	4	5365-01-252-5411	202	6
4720-01-249-8092	19	13	9535-01-252-5415	261	4
5340-01-249-9726	57	21	2510-01-252-5416	261	5
6680-01-250-0312	151	1	4820-01-252-7379	32	11
5365-01-250-0787	3	7	4820-01-252-7379	33	15
3030-01-250-1102	53	5	4720-01-252-7431	364	1
4730-01-250-1790	27	9	4720-01-252-7432	364	5
4730-01-250-1790	32	12	5340-01-252-8013	252	67
4730-01-250-1790	33	19	5340-01-252-8034	150	12
5340-01-250-4663	404	33	5340-01-252-8038	262	4
5935-01-250-4807	179	10	5360-01-252-8046	179	16
4010-01-250-5429	357	9	5340-01-252-8467	150	25
5340-01-250-5562	358	14	5340-01-252-8492	57	13
5360-01-250-5648	269	25	5330-01-252-9207	351	1
5120-01-250-6420	453	8	5330-01-252-9209	8	2
4730-01-250-7158	46	18	5365-01-252-9213	365	14
4720-01-250-8586	46	1	5340-01-252-9221	334	24
4720-01-250-8587	46	4	3110-01-252-9222	52	28
4720-01-250-8588	51	2	3120-01-252-9224	182	2
4720-01-250-8589	46	9	4730-01-252-9380	356	9
2540-01-250-8618	203	18	5340-01-252-9594	181	10
2540-01-250-8618	225	1	5340-01-252-9809	208	5
2930-01-251-0656	49	5	5360-01-253-0220	179	17
2590-01-251-0681	150	32	3040-01-253-0517	42	22
2590-01-251-0682	42	19	5310-01-253-1618	73	11
5365-01-251-0958	358	9	5310-01-253-1618	130	21
2930-01-251-1100	49	15	5310-01-253-1618	322	9
2990-01-251-1103	49	27	5310-01-253-1618	408	3
2910-01-251-1719	39	21	5315-01-253-1635	381	2
2910-01-251-1719	41A	14	5340-01-253-1642	358	19
2510-01-251-1794	21	24	5306-01-253-2987	57	15
2510-01-251-1795	21	26	5305-01-253-2997	183	2
2510-01-251-1796	21	1	3120-01-253-3040	42	3
4710-01-251-1825	21	25	5315-01-253-5989	221	4
6150-01-251-2017	60	5	2510-01-253-6111	261	6
6680-01-251-2640	13	26	4710-01-253-7058	17	23
4710-01-251-3074	49	12	4710-01-253-7059	17	28
5340-01-251-3135	39	24	3120-01-253-7183	43	34
5340-01-251-3135	41A	17	5340-01-253-7195	181	8
4720-01-251-3203	10	18	2990-01-253-7396	17	25
2990-01-251-4467	12	7	5305-01-253-9021	183	6
4720-01-251-5264	162	12	3110-01-253-9879	52	8
4720-01-251-5265	351	11	5365-01-254-0026	52	10
4720-01-251-5266	24	11	4720-01-254-0184	32	32
4210-01-251-6276	316	1	2590-01-254-1279	167	22
4710-01-251-6284	13	24	5310-01-254-1377	52	6
4710-01-251-6285	21	3	5330-01-254-1389	49	29
3120-01-251-7609	180	26	5340-01-254-1403	150	8
5340-01-251-8256	322	20	5340-01-254-1404	147	2
5365-01-251-9292	277	29	4010-01-254-1422	357	7
5340-01-252-0237	277	30	5340-01-254-1491	202	7
6150-01-252-0255	60	2	5120-01-254-1497	453	7
6150-01-252-0256	62	6	5340-01-254-2599	46	23
6150-01-252-0256	66	20	5365-01-254-4395	168	10
5310-01-252-0619	358	12	5999-01-254-4984	17	17
6150-01-252-3277	97	2	5935-01-254-5044	416	30
5330-01-252-5315	48	24	3130-01-254-5470	167	53

CROSS-REFERENCE INDEXES
NATIONAL STOCK NUMBER INDEX

STOCK NUMBER	FIG.	ITEM	STOCK NUMBER	FIG.	ITEM
5360-01-254-5491	202	14	5120-01-263-3628	453	10
4710-01-254-5634	151	2	5365-01-263-4355	225	48
5360-01-254-6474	277	8	5365-01-263-4355	385	18
5340-01-254-6541	359	9	5365-01-263-4355	393	18
5306-01-254-7358	43	5	5935-01-263-5086	413	19
4720-01-254-7371	32	18	3040-01-263-6473	225	2
4720-01-254-7372	32	4	4730-01-263-7151	32	1
4720-01-254-7372	33	9	4730-01-263-7151	33	7
4720-01-254-7373	32	3	4720-01-263-9669	32	14
4720-01-254-7373	33	21	5365-01-264-3668	358	2
5315-01-254-7394	150	3	5315-01-264-3701	181	18
5330-01-254-9676	52	13	5306-01-264-5844	57	12
4720-01-254-9872	32	26	5340-01-264-5991	451	10
4720-01-254-9873	32	19	5315-01-265-0528	252	65
4720-01-254-9873	33	10	5340-01-265-1136	322	21
5340-01-255-7452	179	5	5935-01-265-3083	419	19
2940-01-255-9961	189	6	5305-01-265-4903	149	8
9535-01-256-0038	261	3	5305-01-265-4903	150	20
2540-01-256-0042	196	5	5340-01-265-6705	221	10
5330-01-256-0432	52	15	5340-01-266-3129	107	6
4720-01-256-4877	32	34	5340-01-266-6440	20	1
5315-01-256-5319	269	22	5935-01-268-4566	123	7
4730-01-256-7149	24	5	2510-01-269-3916	67	1
5340-01-257-0757	107	9	5340-01-269-6069	196	4
4330-01-257-3868	18	10	5365-01-269-6070	196	17
5340-01-257-3869	181	27	5305-01-269-7393	402	21
2540-01-257-3870	276	8	3110-01-269-9270	54	11
2590-01-257-3887	197	13	7690-01-270-1215	338	1
5365-01-257-3899	168	7	7690-01-270-1215	339	3
2910-01-257-3901	25	36	7690-01-270-1215	342	2
2530-01-257-3906	KIT		7690-01-270-1215	344	1
5935-01-257-4027	290	3	7690-01-270-1215	338A	2
5935-01-257-4027	290	9	7690-01-270-1215	338B	1
6150-01-257-9210	443	1	5340-01-270-1807	277	22
4730-01-258-3841	402	52	5340-01-271-0299	401C	18
4730-01-258-3841	403	11	5340-01-271-0299	446A	13
5340-01-258-6097	112	18	5975-01-271-4008	100	24
5340-01-258-6144	179	11	5310-01-274-3255	421	7
5340-01-258-7384	167	10	5310-01-274-3255	406A	4
5340-01-258-8564	436	1	5945-01-275-2965	414	13
5340-01-259-0254	32	20	5340-01-275-4975	322	23
5340-01-259-0254	33	11	5975-01-276-5220	100	20
2510-01-259-0255	220	13	5365-01-276-7510	298	21
2510-01-259-0256	219	11	5305-01-277-0452	433	14
5340-01-259-2477	356	23	5305-01-277-0452	434	16
4730-01-259-4429	402	55	5305-01-277-0452	435	2
4730-01-259-4429	403	12	5305-01-277-0452	433A	11
5340-01-259-4432	45	3	5340-01-279-1015	190	20
5935-01-259-4813	416	26	5340-01-279-1015	190	32
4710-01-259-5640	162	1	6145-01-279-7802	BULK	2
5935-01-259-8483	427	27	5340-01-280-0870	2	4
5315-01-259-9364	203	17	3040-01-280-0873	43	7
5935-01-260-5075	416	41	5340-01-280-0875	3	3
5935-01-260-9648	413	23	5310-01-280-5795	420	34
2520-01-261-1718	179	21	5310-01-280-5795	401D	29
6695-01-261-8125	68	10	5310-01-280-5796	284	19
5310-01-263-0854	225	10	5310-01-280-5796	294	28
5310-01-263-0854	210B	5	5310-01-280-5796	313	19
5820-01-263-1760	290	18	5310-01-280-5796	324	14
5340-01-263-2542	20	7	5310-01-280-5796	324	15
5385-01-263-2803	225	19	5310-01-280-5796	386	5
5365-01-263-2803	385	16	5310-01-280-5796	426	3
5365-01-263-2803	393	11	5310-01-280-5796	433	29

CROSS-REFERENCE INDEXES
NATIONAL STOCK NUMBER INDEX

STOCK NUMBER	FIG.	ITEM	STOCK NUMBER	FIG.	ITEM
5310-01-280-5796	401B	26	5330-01-326-7597	52	22
5325-01-286-0857	371	1	5330-01-326-7598	52	30
5315-01-287-3003	408	14	5340-01-327-0998	188	18
4710-01-287-4607	39	38	5340-01-327-5387	188A	12
5360-01-287-6346	150	33	3040-01-327-5446	148	6
4730-01-290-9202	162	16	2540-01-328-0163	250	8
2990-01-291-1276	15	6	6665-01-328-1857	448	1
5640-01-291-9010	21	4	9905-01-329-0268	344A	12
2920-01-292-2993	57	6	3040-01-329-2189	352	25
2920-01-292-2994	57	6	3040-01-329-2189	353	18
2990-01-292-8603	44	2	5315-01-329-7547	194	5
5306-01-297-6987	16	27	5350-01-329-8576	194	8
5340-01-299-8901	188	8	5340-01-329-8582	284	9
2920-01-300-3737	59	1	5340-01-329-8582	284	9
3030-01-301-8013	50	1	5340-01-329-8582	288	7
5935-01-301-9528	409	3	5340-01-329-8582	289	14
5935-01-301-9528	419	9	5340-01-329-8582	292	31
5935-01-301-9528	430	13	5340-01-329-8582	292	31
9905-01-301-9857	338	14	5340-01-329-8582	294	19
7690-01-302-6422	344	8	5340-01-329-8582	310	2
6240-01-303-1003	415	14	5340-01-329-8587	194	4
5930-01-305-0302	86	2	5970-01-330-4461	333	24
4930-01-305-8430	334	17	5970-01-330-4461	372	25
4930-01-305-8430	336	41	5970-01-330-4461	373	17
4930-01-305-8430	337	29	5315-01-330-5454	149	6
4930-01-305-8430	374	28	3010-01-331-2675	150	16
4930-01-305-8430	376	20	5340-01-331-7883	179	9
4820-01-305-9992	441	9	5340-01-331-7884	149	2
4820-01-305-9992	441A	40	5365-01-332-0901	149	1
5305-01-306-1620	236	3	5340-01-332-0933	448	2
4720-01-306-3098	162	14	5340-01-332-1520	188	22
3040-01-306-6473	43	31	5340-01-332-1541	188	18
2530-01-308-1390	KIT		3010-01-332-1664	149	7
5340-01-308-1574	236	1	7690-01-332-1838	338	16
5340-01-308-1574	237	2	7690-01-332-1838	338A	5
5340-01-308-1574	245	2	7690-01-332-1838	338B	4
5340-01-308-1574	247	2	5935-01-332-3276	290	4
5340-01-308-1574	247	2	5935-01-332-3276	418	8
5975-01-309-1793	433	22	5340-01-332-3468	149	5
5340-01-309-6591	184	3	5330-01-332-7293	188A	15
6150-01-310-1829	300	1	5310-01-333-1883	401D	27
5340-01-310-7067	381	4	5935-01-334-6754	416	48
5930-01-311-1629	46	6	5120-01-335-1094	450	13
2590-01-311-1718	327	18	5340-01-335-6698	408	12
5310-01-312-4959	312	3	2510-01-335-9886	204	17
5310-01-312-4959	315	19	2510-01-335-9886	207	14
2590-01-312-7356	327	18	2510-01-335-9886	212	29
2510-01-313-6282	252	28	2510-01-335-9886	216	22
9905-01-314-8279	339	14	2510-01-335-9886	253	23
7690-01-316-4684	347	7	2590-01-338-2533	179	25
7690-01-316-4684	344A	9	2540-01-339-2333	221	11
3010-01-318-5670	54	20	6230-01-339-4637	431	1
4140-01-319-2899	53	1	6210-01-341-3940	149	10
2930-01-320-0530	52	1	6210-01-341-3940	150	18
5340-01-322-6702	221	3	6145-01-341-9591	398	7
2510-01-322-8838	219	6	6145-01-341-9591	BULK	35
2510-01-322-6838	220	2	4720-01-342-2436	405	25
5410-01-323-2454	329	2	4720-01-342-2437	405	13
5930-01-323-8791	84	6	2590-01-347-7434	308	9
2510-01-324-2789	219	5	2590-01-347-7435	308	10
2510-01-324-2789	220	1	2590-01-347-7436	308	11
3120-01-325-8486	180	8	2590-01-347-7437	308	12
4320-01-325-9679	52	23	1095-01-347-7609	308	13

CROSS-REFERENCE INDEXES
NATIONAL STOCK NUMBER INDEX

STOCK NUMBER	FIG.	ITEM	STOCK NUMBER	FIG.	ITEM
2590-01-347-8585	309	3	5340-01-368-5405	328	20
2590-01-347-8586	309	15	5305-01-368-6126	431	4
2590-01-347-8649	310	10	5340-01-368-6145	411	7
2590-01-347-8907	309	17	5340-01-368-6146	421	11
2590-01-347-8908	309	19	5340-01-368-7294	314	6
2590-01-347-8909	309	1	5340-01-368-7298	429	5
2590-01-348-1384	27	20	5365-01-368-7347	314	25
2590-01-348-1385	33	4	5340-01-368-8095	314	3
5340-01-348-2777	44	3	5340-01-369-1739	328	21
5365-01-348-3586	309	6	5340-01-369-3521	422	11
2590-01-348-6383	309	16	5340-01-369-3564	312	14
2590-01-348-6384	310	3	5340-01-369-4833	420	28
2540-01-348-6505	272	5	5340-01-369-4834	312	13
2590-01-348-6719	309	7	5340-01-369-4837	313	14
5340-01-348-7004	308	5	5340-01-369-4838	312	11
2510-01-349-3994	33	1	5340-01-369-4857	423	1
5340-01-350-0381	309	21	2540-01-369-5242	373	1
5365-01-350-2371	309	2	5340-01-369-5530	425	12
2920-01-350-4237	41A	32	5340-01-369-6113	422	6
2920-01-350-4989	41A	26	5340-01-369-6237	410	9
2920-01-350-4989	41A	35	5340-01-369-6747	418	4
5340-01-350-8236	310	8	5340-01-369-6748	420	17
5340-01-350-8241	309	10	5340-01-369-6901	420	25
5305-01-351-4471	26	17	5340-01-369-6921	408	9
2540-01-352-9175	262	14	5340-01-369-7252	422	4
2540-01-352-9175	271	4	5340-01-369-7545	312	5
5330-01-354-2531	84	29	2510-01-369-8828	328	7
2590-01-354-5431	308	4	2510-01-369-9170	325	1
5365-01-355-8807	238	16	2540-01-370-0145	312	17
6150-01-356-1608	117	1	2510-01-370-0213	256	2
5365-01-358-1686	252	12	2510-01-370-0214	256	6
5365-01-358-1815	227	18	2540-01-370-0250	428	1
5315-01-359-1451	230	21	5945-01-370-0898	414	33
5315-01-359-1451	232	17	5925-01-370-0955	413	11
5315-01-359-1451	233	12	5895-01-370-1053	407	1
5315-01-359-1451	234	16	2590-01-370-1190	313	27
5315-01-359-1451	307	2	2540-01-370-1582	428	2
5315-01-359-1451	210A	11	5985-01-370-5431	419	20
7690-01-364-8731	338	5	5985-01-370-5431	423	23
7690-01-364-8731	338	5	2590-01-370-6389	407	7
7690-01-364-8731	341	2	5340-01-370-7390	414	30
7690-01-364-8731	342	4	5340-01-370-9747	313	8
7690-01-364-8731	347	1	6150-01-371-0247	41A	1
7690-01-364-8731	348	4	5340-01-371-0523	256	13
7690-01-364-8731	338A	6	5340-01-371-0524	256	4
7690-01-364-8731	338B	6	2920-01-371-1392	420	20
7690-01-364-8731	340A	2	2540-01-371-3202	312	1
7690-01-364-8731	344A	8	5340-01-371-3753	256	3
5330-01-365-6102	283	21	5340-01-371-6072	422	5
5330-01-365-6102	333	9	5340-01-371-9427	428	18
5330-01-365-6102	362	8	5340-01-372-0357	324	20
5330-01-365-6102	372	10	6110-01-372-1314	412	6
5330-01-365-6102	373	2	5330-01-372-3053	324	9
6110-01-366-8910	427	3	4330-01-372-4645	402	12
6110-01-366-8911	429	19	5330-01-372-4755	418	32
5340-01-368-4710	314	4	5340-01-372-4784	314	13
5360-01-368-4768	313	26	5330-01-372-4998	324	3
5340-01-368-5125	411	11	5330-01-372-4999	324	8
5340-01-368-5127	421	9	6145-01-372-5284	421	21
5340-01-368-5131	427	1	6145-01-372-5284	427	28
5340-01-368-5173	411	15	6110-01-372-6988	412	9
5340-01-388-5321	314	20	5985-01-372-9580	324	17
5340-01-368-5397	314	14	5985-01-373-0531	324	7

CROSS-REFERENCE INDEXES
NATIONAL STOCK NUMBER INDEX

STOCK NUMBER	FIG.	ITEM	STOCK NUMBER	FIG.	ITEM
5995-01-373-1136	416	22	5995-01-382-8379	424	13
5995-01-373-1137	290	7	5995-01-382-8380	311	15
5310-01-373-3276	422	9	5995-01-382-8392	416	3
5985-01-373-3298	324	2	5995-01-382-8399	424	14
5330-01-373-3649	402	11	5995-01-382-8441	416	6
5305-01-373-4831	84	16	5340-01-382-9282	387	8
5305-01-373-4831	305	6	5340-01-382-9326	389	2
5305-01-373-4831	332	17	6150-01-382-9413	418	5
5305-01-373-4831	334	7	5995-01-382-9414	423	11
5305-01-373-4831	374	42	5995-01-382-9430	423	12
5305-01-373-4831	445	20	6150-01-382-9468	416	31
6150-01-373-5616	415	4	5995-01-382-9469	423	14
6210-01-373-5807	290	12	5995-01-382-9503	421	19
6620-01-373-5894	4	18	5995-01-382-9525	416	27
5340-01-373-6357	289	20	5995-01-382-9527	423	13
5340-01-373-6357	396	11	5995-01-382-9537	416	35
5340-01-373-6357	400	1	6150-01-382-9555	418	13
5340-01-373-6891	312	21	5995-01-383-0401	416	11
6150-01-373-8624	415	23	5995-01-383-0407	416	17
5999-01-373-9832	421	3	5995-01-383-0444	421	25
6150-01-374-7766	290	2	5995-01-383-0794	426	4
6150-01-374-7768	423	31	6110-01-383-3744	416	8
5975-01-376-1926	104	21	6110-01-384-0570	411	19
5975-01-376-2278	419	1	6150-01-384-3995	129	1
6150-01-376-3020	423	19	7690-01-384-5070	341	14
6150-01-376-5795	420	1	7690-01-384-5070	341	14
7125-01-376-7008	313	10	2540-01-385-9075	278	12
7125-01-376-7720	313	9	5975-01-385-9692	314	9
5305-01-376-8007	322	22	5305-01-386-0430	26	17
5995-01-377-2499	424	4	5305-01-386-0430	96	6
6150-01-377-5490	423	18	5305-01-386-0430	130	23
6150-01-378-0655	124	1	5305-01-386-0489	30	7
5995-01-378-0754	423	16	5305-01-386-0489	93	3
5995-01-378-0801	423	17	5305-01-386-0489	188	39
5995-01-378-0945	421	23	5305-01-386-0489	204	20
6110-01-378-1046	424	12	5305-01-386-0489	208	17
6110-01-378-1178	407	6	5305-01-386-0489	266	29
6150-01-378-1307	425	23	5305-01-386-0489	283	18
6150-01-378-1965	424	23	5305-01-386-0489	289	3
6150-01-378-2319	416	1	5305-01-386-0489	299	6
6150-01-378-3391	429	16	5305-01-386-0489	304	8
6150-01-378-3475	414	19	5305-01-386-0489	312	16
5995-01-378-5751	421	24	5305-01-386-0489	313	5
5995-01-378-6172	421	22	5305-01-386-0489	314	29
6130-01-379-7042	420	10	5305-01-386-0489	317	3
6110-01-379-7391	425	6	5305-01-386-0489	318	10
5305-01-379-8720	272	1	5305-01-386-0489	319	4
5305-01-379-8720	333	4	5305-01-386-0489	327	1
5310-01-381-1620	362	16	5305-01-386-0489	395	1
2510-01-381-8616	384	32	5305-01-386-0489	397	25
2510-01-381-8616	392	31	6130-01-386-4798	420	10
5340-01-381-8922	389	6	6110-01-386-6720	427	14
6210-01-382-0299	431	2	5305-01-386-6748	334	12
4720-01-382-1674	362	10	5995-01-386-9441	311	14
4720-01-382-1713	362	14	5305-01-389-8000	266	11
6150-01-382-2330	416	4	5305-01-389-8000	267	8
6110-01-382-7730	416	2	5305-01-389-8000	314	1
5995-01-382-8300	311	16	5305-01-389-8000	336	23
5995-01-382-8310	421	27	5305-01-389-8000	336	43
5995-01-382-8320	416	5	5305-01-389-8000	337	27
5995-01-382-8328	421	28	5305-01-389-8000	376	7
5995-01-382-8345	416	7	5305-01-389-8000	395	4
6110-01-382-8355	429	18	5305-01-389-8000	397	21

CROSS-REFERENCE INDEXES
NATIONAL STOCK NUMBER INDEX

STOCK NUMBER	FIG.	ITEM	STOCK NUMBER	FIG.	ITEM
5305-01-389-8000	440	26	5995-01-395-2556	401F	17
5935-01-391-7137	416	19	5995-01-395-2556	401H	17
5340-01-393-2840	329	1	5995-01-395-2558	395	3
5340-01-393-2856	386	7	5995-01-395-2558	400	31
5340-01-393-2858	386	7	5995-01-395-2558	401G	1
5365-01-394-4457	394	4	5995-01-395-2558	401K	2
5365-01-394-4459	385	8	5340-01-395-5094	336	37
5365-01-394-4459	390	2	5340-01-395-5094	337	35
5365-01-394-4459	391	3	5340-01-395-5094	374	38
5365-01-394-7277	385	19	4010-01-395-5095	BULK	4
5365-01-394-7277	393	17	5340-01-395-5869	266	6
5365-01-394-7278	385	7	5340-01-395-5870	395	12
5365-01-394-7278	390	4	5340-01-395-5870	396	15
5365-01-394-7278	391	6	5340-01-395-5870	397	27
5365-01-394-7279	384	10	5340-01-395-5870	399	10
5365-01-394-7279	392	10	5340-01-395-5870	400	24
5365-01-394-7280	383	1	5340-01-395-5870	401	23
5365-01-394-7281	391	5	5340-01-395-5870	401A	7
5365-01-394-7282	394	2	5410-01-395-5958	266	28
5305-01-394-9297	84	23	4710-01-395-7292	336	31
5340-01-395-0116	382	6	4710-01-395-7292	374	27
5340-01-395-0118	387	7	4710-01-395-7293	336	38
5340-01-395-0119	387	15	4710-01-395-7293	374	24
5340-01-395-0119	388	9	4710-01-395-7295	396	8
5340-01-395-0120	386	12	4730-01-395-7296	31	11
5340-01-395-0122	385	23	5340-01-395-7665	395	31
5340-01-395-0122	393	16	5340-01-395-7665	396	40
5340-01-395-0123	389	1	5340-01-395-7665	399	33
5340-01-395-0124	392	15	5340-01-395-7665	401	20
5340-01-395-0125	385	4	5340-01-395-7665	401F	24
5340-01-395-0125	393	5	5340-01-395-7665	401I	20
5340-01-395-0126	384	15	5340-01-395-7665	446A	30
5340-01-395-0127	394	3	5340-01-395-7666	400	29
5340-01-395-0128	394	7	5340-01-395-7670	382	7
5340-01-395-0131	390	12	5340-01-395-7671	395	15
5340-01-395-0777	387	1	5340-01-395-7672	397	28
5340-01-395-0778	388	5	6150-01-395-8308	89	19
5340-01-395-0779	388	8	6150-01-395-8309	433A	23
5340-01-395-0781	389	1	6150-01-395-8310	396	38
5340-01-395-0782	387	5	6150-01-395-8313	89	18
5340-01-395-0783	387	12	7690-01-395-8314	338B	8
5340-01-395-0784	388	6	6150-01-395-8315	89	2
5340-01-395-0785	390	10	6695-01-395-8316	67	1
5340-01-395-0786	391	9	6150-01-395-8317	89	1
5340-01-395-0787	388	1	4720-01-395-8769	38	7
5340-01-395-1412	395	17	4720-01-395-8776	397	23
5340-01-395-1413	395	5	4720-01-395-8777	398	7
5340-01-395-1413	399	4	4720-01-395-8778	397	24
5340-01-395-1414	395	29	4720-01-395-8778	400	13
5340-01-395-1416	399	34	6150-01-396-0903	396	18
5340-01-395-1416	401A	42	6150-01-396-0903	400	8
5340-01-395-1416	401I	1	6150-01-396-0903	401B	7
5340-01-395-1417	397	14	6150-01-396-0903	401D	9
5340-01-395-1417	400	12	6150-01-396-0903	401G	18
6150-01-395-2541	384	28	6150-01-396-0903	401K	31
6150-01-395-2541	392	27	4720-01-396-1384	397	8
5995-01-395-2553	395	26	4720-01-396-1385	400	19
5995-01-395-2554	396	10	4720-01-396-1387	397	2
5995-01-395-2554	397	22	4720-01-398-1388	400	27
5995-01-395-2555	399	12	4720-01-396-1388	401D	5
5995-01-395-2556	73	18	4720-01-396-1388	401J	10
5995-01-395-2556	399	14	2540-01-396-2473	406C	3
5995-01-395-2556	401	8	5925-01-398-2952	397	11

CROSS-REFERENCE INDEXES
NATIONAL STOCK NUMBER INDEX

STOCK NUMBER	FIG.	ITEM	STOCK NUMBER	FIG.	ITEM
5925-01-396-2952	400	9	5120-01-197-6720	455	1
5925-01-396-2952	401B	13	6620-02-373-5894	23	18
5925-01-396-2952	401D	11			
5925-01-396-2952	401G	21			
5925-01-396-2952	401K	20			
6160-01-396-3101	96	2			
4720-01-396-4982	36	8			
2990-01-396-4986	395	22			
5998-01-396-9716	395	27			
5998-01-396-9716	401B	1			
4730-01-398-7635	41A	19			
4720-01-406-4710	27	25			
4720-01-406-4712	35	21			
4720-01-406-4713	27	17			
4720-01-406-4715	27	12			
4720-01-406-4740	27	8			
4720-01-406-7477	403	26			
5306-01-406-9120	315	14			
4720-01-407-0719	403	25			
4720-01-407-0721	403	10			
4720-01-407-0722	403	29			
5935-01-407-1809	418	16			
5315-01-407-2359	383	3			
5340-01-407-3849	315	20			
5340-01-407-3851	315	11			
5340-01-407-3852	315	15			
5340-01-407-3853	315	1			
5305-01-407-4189	440A	9			
6150-01-407-5581	91	10			
6150-01-407-5581	91	10			
6150-01-407-5583	91	18			
6150-01-407-5583	433	390			
5305-01-407-6217	88	17			
5305-01-407-6217	202	8			
5305-01-407-6217	264	4			
5305-01-407-6217	291	8			
5305-01-407-6217	314	22			
5305-01-407-6217	397	6			
5305-01-407-6217	402	27			
5305-01-407-6217	434	14			
5305-01-407-6217	435	14			
5305-01-407-7186	328	19			
5305-01-407-7709	333	29			
5340-01-407-7854	401	30			
5340-01-407-7854	401F	44			
5340-01-407-7854	401H	27			
5305-01-407-9005	257	24			
5305-01-407-9005	259	7			
5305-01-407-9006	71	3			
5305-01-407-9006	315	23			
5305-01-407-9487	201	2			
5305-01-407-9487	252	31			
5305-01-407-9487	252	41			
4720-01-410-8031	442	5			
4720-01-410-8031	445	10			
4720-01-410-8034	442	1			
4720-01-410-8034	444	15			
2540-01-410-4035	264	7			
6140-01-431-1172	87	8			
8140-01-431-1172	88	9			
6140-01-431-1172	89	15			
6140-01-431-1172	91	9			
6140-01-431-1172	94	7			

**CROSS-REFERENCE INDEXES
PART NUMBER INDEX**

CAGE	PART NUMBER	STOCK NUMBER	FIG.	ITEM
19207	12258932-5	6620-02-373-5894	23	18
58536	A-A-1395	5120-00-261-2812	453	11
81349	A-A-50057	4020-00-151-5098	BULK	30
68505	AMZ-4001	2920-01-292-2994	57	6
74193	AM1-D3-A-60-02		415	2
07843	AM1780VRC	5895-00-892-3342	440A	8
88044	AN100C10	4030-00-272-7747	379B	13
88044	AN3121-1816	6240-00-155-7949	149	9
			150	19
88044	AN365-1024A	5310-00-208-1918	29	7
			84	13
			233	5
			292	27
88044	AN380-8-12	5315-00-846-0126	183	13
88044	AN42B-C4A	5306-00-684-8863	313	16
			313	32
88044	AN6-15A	5306-00-180-1487	203	8
88044	AN6289-20	5310-00-282-4609	24	6
88044	AN6289-6	4730-00-277-5084	162	19
			355	2
81352	AN65-6-54	5306-00-379-4569	273	7
88044	AN735D48	5340-00-193-0120	29	8
88044	AN742D38	5340-00-250-8431	31	21
88044	AN742D40	5340-00-250-8430	31	22
88044	AN8008D28	5340-00-200-7576	447	5
88044	AN816-6-6	4730-00-187-0844	31	4
88044	AN818-4D	4730-00-287-0289	441	33
			441A	36
88044	AN818-6	4730-00-203-3831	19	20
88044	AN848-10D	4730-00-278-4458	366	15
88044	AN910-3J	4730-00-269-6695	354	19
88044	AN911-1J	4730-00-595-3875	11	4
88044	AN911-6J	4730-00-618-2945	35	6
88044	AN914-1D	4730-00-230-8739	365	15
88044	AN914-1J	4730-00-595-3931	148	3
88044	AN914-3D	4730-00-277-2676	366	1
88044	AN916-1J	4730-01-212-6366	11	3
88044	AN917-6J	4730-00-841-0832	35	7
88044	AN924-6	5310-00-282-7817	355	16
			362	38
			374	3
88044	AN924-6D	5310-00-638-2605	441	24
			441A	15
88044	AN931-12-17	5325-00-174-9038	90	2
			434	22
88044	AN933-3	4730-00-702-5694	55	18
88044	AN950-516	5310-00-167-0820	206	12
			283	26
78553	AN960-10C	5310-00-619-1148	440	24
88044	AN960-1216	5310-00-167-0826	58	7
88044	AN960-1216L	5310-00-167-0842	214	8
			214	13
88044	AN960-1416L	5310-00-167-0843	203	14
			225	11
			226	11
			229	28
88044	AN960-416	5310-00-141-1795	121	3
			190	24
			227	2
			252	60
			259	4
			298	2

CROSS-REFERENCE INDEXES

PART NUMBER INDEX

CAGE	PART NUMBER	STOCK NUMBER	FIG.	ITEM
88044	AN960-416	5310-00-141-1795	440	18
			255A	4
88044	AN960-616	5310-00-167-0821	48	20
			150	30
			227	7
			252	40
			298	11
			298	23
			317	1
88044	AN960-716	5310-00-167-0822	195	4
			259	8
88044	AN960-8	5310-00-515-8058	255A	15
88044	AN960-816	5310-00-167-0823	193	12
			206	1
			259	15
			299	8
			210A	10
88044	AN960C10	5310-00-167-0801	318	28
			319	11
			319	38
88044	AN960C10L	5310-00-167-0812	65	6
88044	AN960C1016	5310-01-014-4280	250	22
88044	AN960C1216L	5310-00-595-6607	65	21
88044	AN960C416	5310-00-531-9515	66	35
			250	12
			252	8
			318	19
			320	21
88044	AN960C416L	5310-00-515-7449	252	10
88044	AN960C516	5310-00-167-0803	65	10
			66	24
			252	32
			320	8
88044	AN960C616	5310-00-167-0804	65	23
			317	18
			318	5
			318	15
			318	40
88044	AN960C616L	5310-00-183-4355	65	26
			65	43
			252	24
88044	AN960C716	5310-00-167-0805	278	16
88041	AN960C8	5310-00-685-3744	65	2
88044	AN960JD616	5310-01-129-0607	408	7
88044	AN960JD616L	5310-01-124-0524	408	6
88044	AN970-3	5310-00-167-0765	196	9
			362	19
88044	AN970-4	5310-00-167-0766	64	10
			401	37
			447	4
			448	36
			446A	12
88044	AN970-5	5310-00-167-0767	305	2
			384	24
			392	23
88044	AN970-6	5310-00-167-0768	45	21
			96	4
			266	15
			267	2
			390	8
			391	8
			261A	3

CROSS-REFERENCE INDEXES
PART NUMBER INDEX

CAGE	PART NUMBER	STOCK NUMBER	FIG.	ITEM
00784	AT508K	5120-00-624-8065	450	6
35510	A0012266AA	2920-01-238-9710	57	6
80063	A3159866-03	6020-01-K50-0344	423	15
96152	A82-1	5315-00-839-2325	42	16
			71	34
			208	20
			280	22
			280	22
			282	11
			287	14
			288	3
			378	10
			441	13
			441A	28
71823	A833	5340-00-868-5388	313	29
			314	15
95760	BP-1-1/2	5340-01-206-5777	92	8
70026	B0-095AZ-6	4730-00-228-3302	17	9
80204	B1821AH025C063N	5305-00-068-0501	130	11
			191	2
			332	5
			395	7
			396	14
			397	12
			400	10
			444	21
			445	6
			401F	11
			401G	12
			401H	11
			401I	4
			401J	19
			401K	28
80204	B1821AH025C075N	5305-01-389-8000	266	11
			267	8
			314	1
			336	23
			336	43
			337	27
			376	7
			395	4
			397	21
			440	26
80204	B1821AH025C100N	5305-00-225-3843	266	10
			298	6
			331	18
			376	8
			396	13
			399	3
80204	B1821AH025F063N	5305-01-386-6746	334	12
80204	B1821AH025F125N	5305-00-267-8954	204	15
			212	30
80204	B1821AH031F100N		204	4
80204	B1821AH038C075N	5305-00-115-9526	140	33
			190	7
			215	14
			287	10
			289	13
			292	30
			298	9
			308	17
			354	5

CROSS-REFERENCE INDEXES

PART NUMBER INDEX

CAGE	PART NUMBER	STOCK NUMBER	FIG.	ITEM
80204	B1821AH038C075N	5305-00-115-9526	355	8 404
	29			
80204	B1821AH038C088N	5305-01-010-2362	25	20
80204	B1821AH038C088N	5305-01-010-2362	406B	3
80204	B1821AH038C100N	5305-01-386-0489	30	7
			93	3
			188	39
			204	20
			208	17
			266	29
			283	18
			289	3
			299	6
			304	8
			312	16
			313	5
			314	29
			317	3
			318	10
			319	4
			327	1
			395	1
			397	25
80204	B1821AH038C113N	5305-01-386-0430	26	17
			96	6
			130	23
80204	B1821AH038C125N	5305-01-407-6217	88	17
			202	8
			264	4
			291	8
			314	22
			397	6
			402	27
			434	14
			435	14
80204	B1821AH038C175N	5305-01-351-4471	26	17
80204	B1821AH038F044N		413	68
80204	B1821AH038F063N	5305-00-269-3233	433	3
			433A	3
80204	B1821AH038F100N		259	29
			263	12
			265	13
			278	2
			315	17
80204	B1821AH038F125N	5305-01-379-8720	272	1
			333	4
80204	B1821AH038F350N	5305-00-269-3248	204	14
80204	B1821AH050C150N	5305-01-K60-7482	265	16
			278	24
			289	18
			295	5
			304	5
80204	B1821AH050C175N	5305-00-071-2070	200	29
80204	B1821AH050C325N	5305-00-071-2078	200	19
80204	B1821AH050C550N	5305-00-071-1781	279	14
80204	B1821AH050F100N		272	7
80204	B1821AH050F125N	5305-00-719-5219	25	38
			190	6
			256	8
			259	16
80204	B1821AH050F150N	5305-00-071-2069	204	7
80204	B1821AH050F350N	5305-01-407-7709	333	29

CROSS-REFERENCE INDEXES

PART NUMBER INDEX

CAGE	PART NUMBER	STOCK NUMBER	FIG.	ITEM
80204	B1821AH038C113N	5305-01-386-0430	397	25
			26	17
			96	6
80204	B1821AH038C125N	5305-01-407-6217	130	23
			88	17
			202	8
			264	4
			291	8
			314	22
			397	6
			402	27
			434	14
			435	14
80204	B1821AH038C175N	5305-01-351-4471	26	17
80204	B1821AH038F044N		413	6B
80204	B1821AH038F063N	5305-00-269-3233	433	3
80204	B1821AH038F100N		433A	3
			259	29
			263	12
			265	13
			278	2
80204	B1821AH038F125N	5305-01-379-8720	315	17
			272	1
			333	4
80204	B1821AH038F350N	5305-00-269-3248	204	14
80204	B1821AH050C150N	5305-01-K60-7482	265	16
			278	24
			289	18
			295	5
			304	5
80204	B1821AH050C175N	5305-00-071-2070	200	29
80204	B1821AH050C325N	5305-00-071-2076	200	19
80204	B1821AH050C550N	5305-00-071-1781	279	14
80204	B1821AH050F100N		272	7
80204	B1821AH050F125N	5305-00-719-5219	25	38
			190	6
			256	8
			259	16
80204	B1821AH050F150N	5305-00-071-2069	204	7
80204	B1821AH050F350N	5305-01-407-7709	333	29
80204	B1821AH063C200N	5305-00-724-7222	184	2
80204	B1821AH063C300N	5305-00-724-5914	200	21
80204	B1821AH075C250N	5305-00-922-7994	189	11
			200	2
80204	B1821AH075C325N	5305-00-947-4355	25	34
80204	B1821AH075F375N	5305-00-947-2309	200	1
80204	B1821BH025C050N	5305-00-071-2506	442	11
			444	12
			448	25
			401A	31
			401C	13
			446A	18

SECTION IV

TM 9-2350-277-24P

CROSS-REFERENCE INDEXES

PART NUMBER INDEX

CAGE	PART NUMBER	STOCK NUMBER	FIG.	ITEM
80204	B1821BH025C075N	5305-00-068-0502	444	7
			401A	44
			401C	5
			401D	1
			401E	6
			401G	33
			401J	17
80204	B1821BH025C076N	5305-00-071-2505	441A	5
			130	11
			18	4
			90	1
			181	25
			266	41
			267	14
			395	28
			397	9
			434	8
			443	17
			401B	15
			401C	14
			401D	15
80204	B1821BH025C100N	5305-00-225-3843	401G	22
			401K	21
			62	20
			95	11
			121	5
			136	6
			227	9
			234	32
			259	31
			270	7
			284	11
			284	11
			285	13
			288	3
			289	12
			292	4
			294	16
			312	24
			320	22
			325	13
			363	18
			364	9
			407	4
411	22			
420	30			
441	7			
401A	38			
401C	28			
433A	17			
80204	B1821BH025C113N	5305-00-225-3842	71	17
			314	7
			421	8
			424	11
			435	15
80204	B1821BH025C125N	5305-00-071-2241	443	6
			71	17
			314	33
			421	10
80204	B1821BH025C150N	5305-00-071-2509	444	25
			42	8
			70	7

CROSS-REFERENCE INDEXES
PART NUMBER INDEX

CAGE	PART NUMBER	STOCK NUMBER	FIG.	ITEM
80204	B1821BH025C150N	5305-00-071-2509	359	23
80204	B1821BH025C175N	5305-00-071-2510	43	30
			100	11
			188	17
			320	34
			401A	18
80204	B1821BH025C250N	5305-00-071-2513	290	14
80204	B1821BH025C300N	5305-00-071-2515	28	9
80204	B1821BH025F075N	5305-01-373-4831	84	16
			305	6
			332	17
			334	7
			374	42
			445	20
80204	B1821BH025F088N	5306-00-068-0514	110	21
			259	3
			270	22
80204	B1821BH025F100N	5305-00-068-0515	190	22
			257	5
			320	31
80204	B1821BH025F113N	5305-00-068-0516	257	1
			259	17
			320	23
80204	B1821BH025F125N	5305-00-267-8954	253	21
			259	32
80204	B1821BH025F138N		333	33
80204	B1821BH031C050N	5306-00-226-4822	64	14
			71	15
			97	7
			215	8
			440	29
80204	B1821BH031C062N	5306-00-225-8496	82	a
			83	6
80204	B1821BH031C063N	5306-00-226-4824	180	3
80204	B1821BH031C075N	5306-00-226-4825	6	18
			17	21
			142	8
			291	9
			293	3
80204	B1821BH031C088N	5306-00-226-4826	9	20
			40	8
			50	8
			322	14
			323	14
80204	B1821BH031C100N	5306-00-226-4827	6	21
			38	12
			52	7
			181	14
			208	10
			322	6
			322	15
80204	B1821BH031C113N	5306-00-226-4828	39	33
			71	21
			323	4
80204	B1821BH031C125N	5306-00-228-4829	42	1
			43	19
			71	21
			167	9
			181	5
			278	8
80204	B1821BH031C138N	5306-00-226-4830	12	8
80204	B1821BH031C150N	5306-00-226-4831	26	4

CROSS-REFERENCE INDEXES

PART NUMBER INDEX

CAGE	PART NUMBER	STOCK NUMBER	FIG.	ITEM
80205	B1821BH031C150N	5306-00-226-4831	82	1
			83	1
			181	13
			322	3
			384	26
			392	25
80204	B1821BH031C300N	5306-00-226-4837	150	6
80204	B1821BH031C300N	5306-00-226-4837	263	27
			263	27
80204	B1821BH031C350N	5306-00-226-4839	49	1
80204	B1821BH031F088N	5305-01-407-9487	201	2
			252	31
			252	41
80204	B1821BH031F100N	5305-01-407-4189	440A	9
80204	B1821BH031F150N		440A	5
80204	B1821BH038C044N	5305-01-212-4542	55	10
80204	B1821BH038C050N	5305-00-802-2764	448	28
			401G	3
			401K	4
80204	B1821BH038C062N		78	9
			79	8
80204	B1821BH038C063N	5305-00-721-5492	78	9
			79	8
			383	23
80204	B1821BH038C075D	5305-00-115-9526	213	6
80204	B1821BH038C075N	5305-00-543-4372	12	4
			25	22
			45	26
			203	1
			221	1
			225	35
			284	8
			292	30
			294	20
			316	7
			324	19
			386	3
			401	24
			433	28
			441	1
			441	1
			441	5
			441A	1
80204	B1821BH038C088N	5305-01-140-9118	65	24
			308	7
			317	17
			396	17
			399	8
			404	28
			425	21
			401A	8
			401I	14
80204	B1821BH038C100N	5305-00-068-0510	7	18
			8	10
			12	11
			38	15
			57	3
			82	15
			83	11
			181	17
			196	1
			207	18

CROSS-REFERENCE INDEXES

PART NUMBER INDEX

CAGE	PART NUMBER	STOCK NUMBER	FIG.	ITEM			
80204	B1821BH038C100N	5305-00-068-0510	278	24			
			284	8			
			286	6			
			288	18			
			294	26			
			309	4			
			310	1			
			320	15			
			328	1			
			333	11			
			362	3			
			384	33			
			385	22			
			386	8			
			392	32			
			393	15			
			399	23			
			400	22			
			417	16			
			80204	B1821BH038C112N	5305-01-407-9006	261A	4
401D	21						
401G	37						
401J	14						
71	3						
315	23						
80204	B1821BH038C113N	5305-00-543-2419				71	3
						111	11
						150	24
						165	10
			181	22			
			194	10			
			269	1			
			270	14			
			317	8			
			318	41			
80204	B1821BH038C125N	5305-00-068-0511	324	16			
			417	9			
			434	9			
			401B	28			
			18	13			
			19	6			
			39	1			
			44	1			
			45	34			
			54	14			
			64	4			
			90	4			
			96	7			
			130	23			
			188	41			
			202	1			
			210	4			
			231	10			
270	14						
273	24						
281	18						
288	8						
292	16						
310	11						
325	15						
359	24						
383	15						

SECTION IV

TM 9-2350-277-24P

CROSS-REFERENCE INDEXES
PART NUMBER INDEX

CAGE	PART NUMBER	STOCK NUMBER	FIG.	ITEM			
80204	B1821BH038C125N	5305-00-068-0511	389	9			
			391	10			
			424	9			
			426	2			
			433	7			
			433A	7			
80204	B1821BH038C138N	5305-00-688-2111	32	8			
			33	13			
			48	18			
			180	16			
80204	B1821BH038C138N	5305-00-688-2111	198	14			
			214	3			
			219	9			
			220	11			
			221	8			
			222	9			
			238	13			
			315	4			
			390	8			
			391	10			
			396	20			
			400	5			
			401B	9			
			401E	24			
			401G	48			
			401K	29			
			80204	B1821BH038C150N	5305-00-725-2317	39	7
						48	21
						54	9
						167	16
180	15						
202	8						
217	18						
221	6						
232	7						
266	14						
267	3						
288	13						
292	1						
296	11						
308	8						
313	7						
314	34						
405	20						
418	30						
197A	12						
				440A			
80204	11 B1821BH038C175N	5305-00-821-3869	49	23			
			57	16			
			82	7			
			83	7			
			192	2			
			196	16			
			219	7			
			220	3			
			232	16			
			252	38			
			252	38			
			271	17			
			272	21			
			275	16			
283	10						

CROSS-REFERENCE INDEXES

PART NUMBER INDEX

CAGE	PART NUMBER	STOCK NUMBER	FIG.	ITEM			
80204	B1821BH038C175N	5305-00-821-3869	291	18			
			292	9			
			296	19			
			313	23			
			324	18			
80204	B1821BH038C188N	5305-00-782-9489	402	1			
80204	B1821BH038C200N		38	13			
			39	23			
			45	22			
			53	6			
80204	B1821BH038C200N	5305-00-071-2511	180	9			
			192	5			
			252	70			
			266	20			
			267	20			
			270	17			
			283	12			
			291	21			
			295	4			
			296	15			
			402	51			
			404	8			
			404	34			
			418	33			
			423	6			
80204	B1821BH038C225N	5305-00-638-8920	19	4			
			30	11			
			49	18			
			89	8			
			91	6			
			221	15			
			233	15			
			234	8			
			269	4			
			291	25			
			381	7			
			403	5			
			80204	B1821BH038C250N	5305-00-543-2866	39	28
						88	15
						225	26
226	32						
229	29						
80204	B1821BH038C275D	5305-00-154-6326	390	9			
80204	B1821BH038C275N	5305-00-781-3926	50	2			
			295	8			
			313	21			
			314	17			
80204	B1821BH038C300N	5305-00-846-5703	48	25			
			216	7			
			402	17			
80204	B1821BH038C350N	5305-00-781-3927	402	48			
			217	5			
			226	20			
			229	19			
			382	20			
80204	B1821BH038C375N	5305-00-990-8632	391	15			
80204	B1821BH038C400N	5305-00-781-3928	54	6			
80204	B1821BH038C450N	5305-00-857-6886	288	12			
			57	7			
			148	5			
80204	B1821BH038C475N	5305-00-781-3930	314	38			
			274	7			

CROSS-REFERENCE INDEXES

PART NUMBER INDEX

CAGE	PART NUMBER	STOCK NUMBER	FIG.	ITEM
80205	B1821BH038C475N	5305-00-781-3930	279	8
			314	27
80204	B1821BH038C500N	5305-00-964-0503	22	6
			327	20
80204	B1821BH038F063N	5305-00-269-3233	100	7
			434	33
			435	27
80204	B1821BH038F088N	5305-00-269-3235	201	2
80204	B1821BH038F100N	5305-01-K62-1827	234	23
			257	22
			263	12
80204	B1821BH038F100N	5305-01-K62-1827	264	20
			268	12
			270	6
			270	6
			278	2
			333	2
			373	35
80204	B1821BH038F125N	5305-00-269-3238	227	11
			274	14
			275	1
80204	B1821BH038F150N	5305-00-269-3240	265	12
			270	12
			315	12
80204	B1821BH038F200N	5305-00-269-3242	212	1
			227	6
			248	14
			249	12
			210B	13
80204	B1821BH038F250N	5305-01-K62-1267	95	16
			212	19
			248	14
			253	16
80204	B1821BH038F300N	5305-01 -K62-1354	318	39
			319	29
80204	B1821BH038F350N	5305-00-269-3248	207	11
			212	23
			253	11
80204	B1821BH038F450N	5305-01-407-7186	328	19
80204	B1821BH044C100N	5305-00-071-1786	49	28
80204	B1821BH044C113N	5305-00-071-1787	39	9
			195	5
80204	B1821BH044C125N	5305-00-071-1788	195	1
80204	B1821BH044C150N	5305-00-071-2055	195	2
80204	B1821BH044C225	5305-00-071-2058	47	16
80204	B1821BH044F175N	5305-01-407-9005	257	24
			259	7
80204	B1821BH050C075N	5305-00-732-0512	420	26
80204	B1821BH050C100N	5305-00-071-2066	273	4
			279	11
80204	B1821BH050C113N	5305-00-732-0511	147	9
			328	25
			210A	9
80204	B1821BH050C125N	5305-00-071-2067	193	15
			225	41
			283	1
			307	8
			327	13
			382	7
			421	5
80204	B1821BH050C138N	5305-00-071-2068	52	5
			416	10

CROSS-REFERENCE INDEXES

PART NUMBER INDEX

CAGE	PART NUMBER	STOCK NUMBER	FIG.	ITEM
80204	B1821BH050C138N	5305-00-071-2068	379B	24
80204	B1821BH050C150L	5306-01-123-0891	201	5
80204	B1821BH050C150N	5305-00-071-2069	167	51
			187	5
			207	1
			215	19
			238	3
			283	14
			294	23
			296	21
			359	4
			404	36
80204	B1821BH050C150N	5305-00-071-2069	210B	23
			379B	4
80204	B1821BH050C175N	5305-00-071-2070	189	9
			206	3
			209	6
			233	16
			234	22
			387	4
			388	2
80204	B1821BH050C200N	5305-00-071-2071	307	12
			387	16
			388	10
80204	B1821BH050C225N	5305-00-071-2072	238	12
80204	B1821BH050C250N	5305-00-071-2073	327	21
			328	14
80204	B1821BH050C275N	5305-00-071-2074	193	14
80204	B1821BH050C300N	5305-00-071-2075	200	20
80204	B1821BH050C325N	5305-00-071-2076	190	14
			190	21
			238	11
80204	B1821BH050C400N	5305-00-071-2079	197	6
			197A	17
80204	B1821BH050C425N	5305-00-071-1783	198	1
80204	B1821BH050C550N	5305-00-071-2084	307	11
80204	B1821BH050F125N	5305-00-719-5221	33	3
			207	15
			257	12
			258	4
			261	2
			305	4
			402	13
			261A	2
80204	B1821BH050F150N		360	6
80204	B1821BH050F175N	5305-00-719-5235	189	4
			257	20
			299	9
80204	B1821BH050F200N	5305-00-719-5238	232	12
			234	15
80204	B1821BH050F250N	5305-00-719-5240	379A	3
80204	B1821BH050F275N	5305-00-719-5241	259	1
80204	B1821BH050F350N		333	29
80204	B1821BH063C138N	5305-00-926-5589	384	4
			392	4
80204	B1821BH063C150N	5305-00-724-7220	225	21
			394	6
80204	B1821BH063C175N	5305-00-724-7221	394	11
80204	B1821BH063C200N	5305-00-724-7222	189	3
80204	B1821BH063C225N	5305-00-724-7223	359	13
80204	B1821BH063C250N	5305-00-724-7224	200	26
			384	12

CROSS-REFERENCE INDEXES

PART NUMBER INDEX

CAGE	PART NUMBER	STOCK NUMBER	FIG.	ITEM
80204	B1821BH063C250N	5305-00-724-7224	389	5
			392	11
80204	B1821BH063C425N	5305-00-724-7263	384	20
			392	13
80204	B1821BH063C550N	5305-00-732-9207	384	14
			385	1
			392	14
			393	1
80204	B1821BH063C600N	5305-00-724-6847	3	5
80204	B1821BH063F125N	5305-00-726-2543	305	16
80204	B1821BH063F200N	5305-00-726-2551	200	31
80204	B1821BH063F500N		226	8
			229	11
80204	B1821BH075C225N	5305-00-900-0576	184	4
80204	B1821BH075C325N	5305-00-947-4355	3	4
			38	1
80204	B1821BH075F275N	5305-00-926-1826	200	1
			362	5
80204	B1821BH088C375N	5305-01-277-0452	433	14
			434	16
			435	2
			433A	11
80204	B1821BH100C300N	5305-00-940-8068	358	13
80204	B1821BH125F300L	5305-01-394-9297	84	23
80204	B1821H050C175N	5305-00-071-2070	230	15
81361	B5-19-1663	6150-01005-4773	396	27
			401	36
			401C	11
			401F	43
			401H	24
			446A	14
81361	B5-19-1676-1	473-00-808-5090	443	16
			444	17
			445	13
			401A	23
81361	B5-19-1676-2	4730-00-808-5089	395	16
			397	18
			400	15
			443	20
			444	20
			445	15
			401A	20
			401D	17
			401G	32
			401J	5
81361	85-19-1767	6150-01-032-9946	401	9
81361	85-19-1768	6150-01-032-4556	399	32
			401	5
			401F	3
			401H	3
			401K	15
			446A	26
81361	85-19-1829	4240-00-007-9453	395	6
			396	30
			399	19
			401	17
			443	22
			444	22
			445	16
			401A	10
			401F	28
			401I	25

CROSS-REFERENCE INDEXES

PART NUMBER INDEX

CAGE	PART NUMBER	STOCK NUMBER	FIG.	ITEM
81361	B5-19-1829	4240-00-007-9453	446A	15
81361	B5-19-1831	5340-00-595-5208	395	9
			396	31
			399	16
			401	34
			443	21
			444	10
			445	2
			401A	13
			401F	27
			401I	24
			446A	16
88907	B54-32780	4730-00-278-2523	48	3
81996	B8005-16-003FN19	5935-00-614-3959	112	16
79470	B8205X6X2	4730-00-081-4929	336	33
81349	CA32KFB104	5910-00-050-2023	132	12
			133	8
			136	5
			138	7
			142	18
			144	2
			424	20
06666	CC7502-00-0160		408	4
27192	CE55GN3A	6110-01-372-6986	412	9
83529	CJ648M	2520-01-261-1718	179	21
99862	CL-1-RH	5340-00-074-2521	359	10
99862	CL-7-SW	5310-01-252-0619	358	12
71744	CM387	6240-00-763-7744	330	4
83324	CRB2112D	5120-01-263-3628	453	10
83324	CRB2112WIS	5120-01-250-6420	453	8
83324	CRC2112SB16FL	5340-01-230-1627	236	2
83324	CR06W	5120-01-163-1425	452	2
83324	CR08W	5120-01-153-1860	452	1
83324	CR10W	5120-01-163-9922	452	3
83324	CR108SB10	5340-00-930-1615	245	5
			247	9
83324	CR108SB10L	5340-00-930-1619	239	3
			243	2
			245	3
			247	4
			247	4
83324	CR110SB17L	5340-01-093-5525	247	8
83324	CR12W	5120-01-159-6487	452	4
83324	CR1210SB17	5340-00-930-1617	236	4
			241	1
83324	CR13W	5120-01-254-1497	453	7
83324	CR206SB8L	5340-00-930-1616	245	4
83324	CR210SB12L	5340-00-930-1618	240	1
			240	1
			241	2
			241	4
			242	3
			243	1
			243	1
			244	1
			245	6
83324	CR2410SB17	5340-01-074-5975	247	5
83324	CR312SB16L	5340-00-921-6094	239	1
			242	2
			246	1
			247	1
83324	CR313SB18L	5340-00-999-5627	239	2

CROSS-REFERENCE INDEXES

PART NUMBER INDEX

CAGE	PART NUMBER	STOCK NUMBER	FIG.	ITEM
83324	CR313SB18L	5340-00-999-5627	242	1
			246	2
83324	CR912SB16FL	5340-01-106-7977	237	1
			245	1
			247	3
			247	3
79396	CW226MP	2910-00-287-1912	38	21
06229	C1	5340-00-775-0200	130	1
			133	6
			134	5
			135	10
			138	8
			139	5
			143	2
			144	8
80063	C2298VRC	5830-00-892-3339	440A	4
81349	C3030	5325-00-184-9846	66	30
16003	C43974		204	34
			207	28
			212	26
			253	19
			BULK	10
81361	C5-19-1662	5340-00-806-0022	399	38
			401	33
			401F	45
			401I	19
81361	C5-19-1756	5340-00-019-7708	01	3E
			401F	5
			401H	5
			446A	20
81361	C5-19-1757	5930-01-027-0980	399	5
			401	3
			401F	2
			401H	2
81361	C5-19-1820-2		401I	12
81361	C5-19-1827	5340-00-763-2465	401F	35
			401H	21
81361	C5-19-1893-10	4720-00-004-8248	443	23
			444	23
81361	C5-19-1893-30	4720-00-004-8249	395	11
			443	14
			445	4
81361	C5-19-1900-2	4730-00-935-1643	396	33
			397	34
			401A	15
81361	C5-19-876-2		399	7
			401	11
			401F	37
			446A	5
81361	C5-19-876-3	4720-00-300-6464	399	22
			446A	31
81361	C5-19-876-4	4720-00-933-5247	401	12
			401F	36
			401I	7
81361	C5-19-916-1	4720-00-829-2760	401J	7
81361	C5-19-916-2	4720-00-279-0093	396	24
			400	18
			401A	17
81361	C5-19-916-3	4720-00-279-0094	397	17
			401A	41
			401G	28
81361	C5-19-916-4	4720-00-829-2761	400	35

CROSS-REFERENCE INDEXES

PART NUMBER INDEX

CAGE	PART NUMBER	STOCK NUMBER	FIG.	ITEM
81362	C5-19-916-5	4720-00-829-2761	401D	20
81361	C5-22-269		401I	17
23040	C7AF10A303A	3110-00-436-7329	51	14
13445	DL-38	6230-00-086-4293	327	26
41625	D303407-025-0042	2590-01-246-0948	42	20
81361	D5-19-1662		399	37
81361	D5-19-1754	4240-00-565-6059	396	39
			399	27
			401	29
			443	4
			401C	15
			401F	32
			401I	16
			446A	10
81361	D5-19-1772	4240-00-868-7906	399	28
			401	32
81361	D5-19-1772	4240-00-868-7906	401F	34
			401I	18
			446A	9
81361	D5-19-2350	4240-00-828-3952	396	1
			442	10
			444	5
			401C	23
81361	D5-19-2353	4240-01-026-3112	396	9
			443	5
			401C	21
81361	D5-70-23	4240-00-763-2464	401I	13
46522	D55350-G1	2540-01-162-3834	333	16
			372	17
			373	30
26794	EN62	5940-01-K50-0284	413	3
81361	ES-19-1782	4240-00-807-6856	400	17
0LRN7	E1FH866C01-Z		407	13
81361	E5-19-1782	4240-00-807-6856	395	19
			397	19
			443	19
			444	19
			445	14
			401A	22
			401D	19
			401G	36
			401J	4
55719	FC18A	5120-01-335-1094	450	13
70417	FF-1011-4	3120-00-235-0736	359	6
01637	FL804FP	2940-01-197-7106	14	9
65814	F60013-8	5120-00-542-5681	450	5
55719	GA311-C	5120-01-112-5031	455	2
74545	GF5350-I	5925-01-370-0955	413	11
26794	GG1	2920-01-371-1392	420	20
78385	G700139	6105-00-787-8532	369	10
78385	G702573	2910-00-052-0033	369	4
78385	G703647	2590-00-997-1530	369	11
78229	H-117-C	5310-01-057-3111	152	3
			154	3
			163	3
83014	H2378-L	5340-01-076-4368	92	10
89749	IF316	5315-00-816-1794	264	5
			324	13
33287	J-23600-B	6635-01-093-3710	455	3
81349	JAN1N3164R	5961-00-228-6254	65	18
33287	J23068	5180-01-025-8062	456	12
33287	J24171	5180-01-048-2153	457	3

CROSS-REFERENCE INDEXES

PART NUMBER INDEX

CAGE	PART NUMBER	STOCK NUMBER	FIG.	ITEM
29372	KNL820J	5340-00-403-6393	241	3
81349	LC14CN3	6210-00-159-2299	415	13
81349	LH76/3	6210-00-836-2564	415	15
14933	L02797	5935-01-079-3228	427	11
96046	L32-246	4320-00-679-9643	331	15
			332	10
18740	M-2555-9	5120-01-246-3038	359	1
34623	M/362-20006	5310-01-156-3755	454	12
81349	MIL-P-2001	5110-00-596-9604	453	2
81349	MIL-P-45377	6130-00-025-3676	74	4
81349	MR26W050DCVVR	6625-00-643-1800	415	11
81349	MR26W150ACVVR	6625-00-542-1558	415	16
96906	MS122083	5340-00-331-4774	247	7
			247	10
96906	MS122121	5340-01-030-6854	247	11
96906	MS14307-1	4730-00-227-6583	5	5
96906	MS15001-1	4730-00-050-4203	181	16
96906	MS15003-1	4730-00-050-4208	46	30
			170	24
			171	23
			172	22
			174	10
			177	7
96906	MS15570-1251	6240-00-019-0877	76	4
			78	5
			79	4
96906	MS15570-623	6240-00-019-3093	80	7
96906	MS15765-842	5310-01-K62-1815	92	5
96906	MS15795-513	5310-00-996-0137	89	11
96906	MS15795-514	5310-00-596-7599	43	15
				55
	9			
96906	MS15795-711	5310-00-656-0110	332	18
96906	MS15795-742	5310-00-246-6430	366	17
96906	MS15795-805	5310-00-722-5998	110	13
96906	MS15795-807	5310-00-880-5978	26	12
			136	14
			323	21
			330	7
96906	MS15795-808	5310-00-619-1148	110	2
			111	4
96906	MS15795-809	5310-00-550-5054	110	19
			259	18
96906	MS15795-810	5310-00-582-5677	92	12
			110	5
			191	7
			252	68
			310	6
			320	35
			440	21
			446A	22
96906	MS15795-811	5310-00-680-6745	70	8
96906	MS15795-812	5310-00-625-5756	250	7
96906	MS15795-814	5310-00-773-7618	111	13
			252	22
			259	28
			310	4
96906	MS15795-903	5310-00-045-5202	352	8
			430	5
			433	35
			436	12
			433A	28
96906	MS15795-908	5310-00-045-5207	433	18

CROSS-REFERENCE INDEXES

PART NUMBER INDEX

CAGE	PART NUMBER	STOCK NUMBER	FIG.	ITEM
96906	MS15795-908	5310-00-045-5207	434	20
			435	8
			433A	13
96906	MS16535-116	5320-00-879-5453	428	11
96906	MS16555-329	5315-00-821-1225	218	17
96906	MS16555-351	5315-00-815-9365	252	27
96906	MS16555-360	5315-00-846-2042	218	18
96906	MS16555-45	5315-00-958-8274	359	7
96906	MS16555-64	5315-00-928-9535	250	18
96906	MS16555-655	5315-00-828-4485	252	30
96906	MS16555-667	5315-00-838-4586	318	33
96906	MS16562-23	5315-00-844-4789	327	16
			328	15
96906	MS16562-24	5315-00-840-0227	179	6
96906	MS16562-25	5315-00-844-4790	381	16
96906	MS16562-27	5315-00-844-3956	215	2
			254	3
96906	MS16562-28	5315-00-616-4261	200	10
96906	MS16562-29	5315-00-837-4545	25	6
96906	MS16562-33	5315-00-843-7986	179	1
96906	MS16562-35	5315-00-814-3530	276	19
96906	MS16562-36	5315-00-810-3701	194	7
96906	MS16562-37	5315-00-843-7987	179	8
			307	5
96906	MS16562-38	5315-00-810-3702	202	12
			277	2
96906	MS16562-5	5315-00-240-1014	37	5
96906	MS16562-51	5315-00-809-8786	179	22
			230	10
			233	24
96906	MS16562-52	5315-00436-9628	273	12
			280	21
			280	40
			379A	5
96906	MS16562-65	5315-00-844-5836	210	18
			232	8
96906	MS16562-74	5315-00-058-6011	309	8
96906	MS16562-79	5315-00-836-9642	200	8
96906	MS16562-83	5315-00-836-9644	25	13
			28	5
96906	MS16624-1050	5365-00-803-7301	277	16
96906	MS16624-1075	5365-00-803-7303	179	23
96906	MS16624-1300	5365-00-804-7654	8	1
96906	MS16624-4087	5365-00-514-0393	395	10
			396	32
			399	15
			401	21
			443	13
			444	11
			445	3
			401A	14
			401F	28
			401I	23
			446A	17
96906	MS16625-1077	5365-00-804-4997	22	10
96906	MS16625-1156	5365-00-804-2769	51	12
96906	MS16625-1218	5365-00-804-2773	52	9
96906	MS16625-1500	5365-00-252-6865	52	29
96906	MS16625-1550	5365-00-852-6862	52	25
96906	MS16625-4062	5365-00-807-5332	250	20
96906	MS16627-1125	5365-00-514-1299	358	8
96906	MS16842-4	4030-00-243-4438	3798	14

CROSS-REFERENCE INDEXES

PART NUMBER INDEX

CAGE	PART NUMBER	STOCK NUMBER	FIG.	ITEM
96906	MS16995-81	5305-00-990-0668	446A	29
96906	MS16997-100	5305-00-978-9395	151	8
96906	MS16997-103	5305-00-978-9397	215	23
96906	MS16997-35	5305-00-978-9373	446A	25
96906	MS16997-47	5305-00-978-9357	427	31
96906	MS16997-57	5305-00-978-9377	446A	11
96906	MS16997-61	5305-00-978-9380	52	21
96906	MS16997-62	5305-00-978-9385	249	23
			252	58
96906	MS16997-64	5305-00-978-9382	317	19
96906	MS16997-65	5305-00-978-9383	250	10
96906	MS16997-66	5305-00-978-9384	317	23
96906	MS16997-79	5305-00-983-5347	50	7
96906	MS16997-99	5305-00-978-9394	298	19
96906	MS16998-43	5305-00-983-6660	252	26
96906	MS16998-97	5305-00-983-7456	450	4
96906	MS171533	5315-00-619-0899	214	10
96906	MS171541	5315-00-807-0928	352	7
96906	MS171715	5315-01-208-6887	225	16
96906	MS171715	5315-01-208-6887	226	14
			229	24
96906	MS171728	5315-00-816-1521	25	13
96906	MS17339-1	4010-00-829-8740	306	2
96906	MS17795-128	3120-00-425-6467	225	25
96906	MS17795-77	3120-00-051-4333	182	1
96906	MS17829-3C	5310-00-689-3877	143	17
96906	MS17830-3C	5310-00-436-3290	352	5
96906	MS17984-620	5315-00-933-3195	326	7
96906	MS17984-650	5315-00-904-6834	273	17
96908	MS17984C625	5315-00-082-1836	326	4
96906	MS17985-521	5315-00-059-9724	306	3
96906	MS17985-829	5315-01-009-7342	204	32
			207	26
			212	27
			217	3
			253	20
96906	MS17986-845	5315-00-916-6582	279	8
96906	MS17986-856	5315-01-264-3701	181	18
96906	MS17987-832		210B	19
96906	MS17987-850		210B	12
96906	MS17990-649	5315-01-253-5989	221	4
96906	MS17990C622	5315-01-087-7618	263	23
96906	MS17990C818	5315-01-070-6728	193	17
96906	MS18003-4811	6240-00-368-4972	77	21
96906	MS18015-2	5340-00-178-7870	266	27
			324	4
96906	MS18015-3	5340-00-237-6254	324	12
96906	MS18153-63	5305-00-914-6131	197	3
			197	14
			216	14
			197A	13
96906	MS18154-59	5305-01-010-2362	44	17
			151	6
			170	15
			171	14
			172	14
			200	33
			262	6
			448	33
96906	MS18154-60	5305-00-942-2196	20	10
			45	1
			205	13

CROSS-REFERENCE INDEXES

PART NUMBER INDEX

CAGE	PART NUMBER	STOCK NUMBER	FIG.	ITEM
96906	MS18154-60	5305-00-942-2196	210	19
			211	8
			213	9
			217	13
			218	7
			225	45
			234	31
			235	5
			356	21
			363	29
			372	13
			373	4
			382	27
96906	MS18154-88	5305-00-964-0692	57	22
96906	MS18229-03CR		85	2
96906	MS20002-10	5310-00-149-9126	53	3
			178	6
96906	MS20002-16	5310-00-149-9143	167	36
96906	MS20002-18	5310-00-274-4566	167	35
96906	MS20002-4	5310-00-209-0027	43	47
96906	MS20002-6	5310-00-149-9130	148	2
			188A	2
96906	MS20066-120	5315-00-990-2973	359	3
96906	MS20066-170	5315-01-098-3923	54	19
96906	MS20066-187	5315-00-264-3099	53	8
96906	MS20067-119	5315-01-006-2181	255	7
96906	MS20068-102	5315-00-781-1996	180	20
96906	MS20068-145	5315-00-781-2004	52	33
96906	MS20230BS3	5325-00-291-0293	326	17
96906	MS20392-12C101	5315-00-834-1160	234	19
96906	MS20392-13C21	5315-01-287-3003	408	14
96906	MS20392-2C13	5315-00-951-2395	150	21
96906	MS20392-2C25	5315-00-811-1233	208	21
			210	6
			211	6
96906	MS20392-2C27	5315-00-080-1941	315	21
98906	MS20392-2C33	5315-00-812-3765	179	2
96906	MS20392-3C33	5315-00-081-7016	378	4
96906	MS20392-3C41	5315-00-811-9105	396	34
			441	12
			401C	9
			441A	25
96906	MS20392-3C49	5315-00-811-9110	285	2
			287	13
			288	2
			289	5
			299	1
			303	23
96906	MS20392-4C63	5315-00-781-6525	320	18
96906	MS20392-4C65	5315-00-903-5939	318	31
			319	14
			319	27
96906	MS20392-4C69	5315-00-983-7402	317	5
96906	MS20392-5C107	5315-00-999-4235	324	6
96906	MS20392-5C113	5315-00-903-5927	150	11
96906	MS20392-5C115	5315-00-903-5926	252	23
96906	MS20392-5C17	5315-00-081-7028	43	42
96906	MS20392-5C23	5315-00-075-5828	272	18
96906	MS20392-5C29	5315-00-825-8353	43	43
			199	2
			264	19
96906	MS20392-5C35	5315-00-957-2399	264	8

CROSS-REFERENCE INDEXES

PART NUMBER INDEX

CAGE	PART NUMBER	STOCK NUMBER	FIG.	ITEM
96906	MS20392-5C37	5315-00-957-9399	150	29
96906	MS20392-5C41	5315-00-058-1568	253	25
96906	MS20392-5C45	5315-00-905-4450	253	25
96906	MS20392-5C47	5315-00-957-0765	315	10
			318	2
			318	12
96906	MS20392-5C57	5315-00-957-9395	250	24
			254	17
96906	MS20392-5C63	5315-00-903-5931	250	44
			254	9
96906	MS20392-5C69	5315-00-957-9386	265	5
96906	MS20392-5C71	5315-00-959-5500	263	3
96906	MS20392-5C81	5315-00-951-7541	218	13
96906	MS20392-5C87	5315-00-951-7543	318	37
			319	18
			319	33
96906	MS20392-5C89	5315-00-957-9393	263	8
96906	MS20392-6C29	5315-00-903-5921	269	16
96906	MS20392-6C57	5315-01-175-2140	281	12
96906	MS20392-7C121	5315-00-904-0908	210A	7
96906	MS20392-7C37	5315-00-081-7042	230	18
96906	MS20392-7C37	5315-00-081-7042	232	18
			233	11
			234	17
96906	MS20392-7C43	5315-00-957-0759	269	18
96906	MS20392-7C49	5315-00-087-4648	234	26
96906	MS20392-7C55	5315-00-903-7885	167	4
96906	MS20392-7C63	5315-00-999-4236	167	38
96906	MS20392-7C65	5315-00-957-0763	51	8
96906	MS20392-7C67	5315-00-825-8336	307	1
96906	MS20392-7C73	5315-00-812-7427	232	19
96906	MS20392-7C79	5315-00-957-9389	167	32
			231	5
96906	MS20392-7C95	5315-00-957-9388	277	10
96906	MS20392-7C97	5315-00-988-7417	213	12
			217	20
96906	MS20392-8C51	5315-00-904-1651	230	3
96906	MS20392-8C61	5315-00-087-4649	234	4
96906	MS20392-9C45	5315-00-964-0804	352	11
96906	MS20392-9C55	5315-00-957-9368	51	5
			328	22
96906	MS20392-9C57	5315-00-060-6987	352	17
			353	1
96906	MS20392-9C63	5315-00-057-4504	44	21
96906	MS20392-9C65	5315-00-781-7112	352	12
			353	11
96906	MS20426AD10-12	5320-00-233-4763	196	6
96906	MS20426AD3-6	5320-00-584-0672	330	9
			446	6
96906	MS20426AD3-7	5320-00-117-6941	259	11
96906	MS20426AD3-8	5320-00-117-6942	320	27
96906	MS20426AD4-8	5320-00-117-6953	323	7
			323	10
			323	27
96906	MS20426AD5-11	5320-00-177-7587	206	6
96906	MS20426AD5-16	5320-00-117-6891	206	7
96906	MS20427F3-6	5320-00-270-2953	259	27
96906	MS20470AD5-8	5320-00-117-6841	323	16
96906	MS20470AD6-14	5320-00-236-7245	196	10
96906	MS20470A6-8	5320-00-242-1578	45	12
96906	MS20500-624	5310-00-297-9380	44	23
96906	MS20536-123	5940-00-557-4341	418	14

CROSS-REFERENCE INDEXES

PART NUMBER INDEX

CAGE	PART NUMBER	STOCK NUMBER	FIG.	ITEM
96906	MS20600B4W3	5320-00-582-3521	410	12
96906	MS20600B4W5	5320-00-061-7083	266	43
96906	MS20600B8W9	5320-00-061-9668	309	18
96906	MS20604AD4W3	5320-00-954-9568	324	5
96906	MS20613-4P7	5320-00-855-7392	43	2
96906	MS20613-6C5	5320-00-993-8847	323	24
96906	MS20639-133	5940-01-K62-1297	412	13
96906	MS20659-104	5940-00-107-1481	29	11
			31	18
			81	10
			99	10
			118	22
			437	10
			438	1
			439	1
96906	MS20659-107	5940-00-113-9824	117	27
			125	11
			126	6
			137	5
96906	MS20659-110	5940-00-115-4992	418	12
96906	MS20659-112	5940-00-115-4995	113	6
			418	10
96906	MS20659-114	5940-00-115-0776	118	15
			413	9
96906	MS20659-117	5940-00-115-5000	100	16
			420	11
96906	MS20659-118	5940-00-115-2684	100	15
			113	7
			140	23
96906	MS20659-120	5940-00-115-5004	411	28
			413	6
			420	7
96906	MS20659-127	5940-00-113-3147	105	8
			437	5
			438	2
			439	2
96906	MS20659-128	5940-00-113-9820	116	27
			117	33
			118	37
96906	MS20659-129	5940-00-114-1314	117	30
			125	14
			126	10
			137	8
			140	25
			404	11
			418	18
96906	MS20659-135	5940-00-115-5001	105	18
96906	MS20659-136	5940-00-115-2686	412	12
96906	MS20659-140	5940-00-115-0763	414	25
96906	MS20659-141	5940-00-113-9825	118	5
			140	16
			418	6
			425	11
96906	MS20659-143	5940-00-115-2676	418	20
96906	MS20659-146	5940-00-115-0773	412	27
96906	MS20659-147	5940-00-115-0775	414	18
96906	MS20659-153	5940-00-115-5002	411	27
			420	9
96906	MS20659-163	5940-00-113-3145	398	8
96906	MS20659-164	5940-00-113-3148	437	9
96906	MS20823-10	4730-00-231-3963	28	19
96906	MS20913-1	4730-00-188-3509	8	7

CROSS-REFERENCE INDEXES

PART NUMBER INDEX

CAGE	PART NUMBER	STOCK NUMBER	FIG.	ITEM
96906	MS20913-2	4730-00-188-3513	47	13
			151	10
96906	MS20913-4	4730-00-188-3515	31	16
96906	MS20913-4S	4730-00-221-2139	29	22
96906	MS20913-8S	4730-00-221-2141	400	20
			401D	18
96906	MS20995C20	9505-00-221-2650	298	17
96906	MS21044-N8	5310-00-877-5795	305	5
96906	MS21044C08	5310-00-982-6814	65	30
			448	9
96906	MS21044C3	5310-00-208-9255	65	28
			446	21
96906	MS21044C4	5310-00-889-2589	65	36
			66	36
96906	MS21044C5	5310-00-982-6816	66	23
96906	MS21044C6	5310-00-857-4959	65	27
			65	44
96906	MS21044N04	5310-00-088-0551	123	6
			142	13
			274	8
			311	8
			402	34
			409	12
96906	MS21044N04	5310-00-088-0551	410	16
			413	15
			414	4
			415	10
			419	14
			423	21
			426	11
			427	7
			427	18
			428	3
			429	11
			430	2
			448	5
			449	5
96906	MS21044N06	5310-00-081-8087	62	22
			63	22
			131	3
			132	15
			133	13
			138	10
			142	4
			143	12
			144	12
			266	9
			276	25
			411	21
			413	14
			414	9
			415	5
			420	18
			421	17
			425	20
			427	23
			433	30
			434	23
			435	16
			433A	22
96906	MS21044N08	5310-00-811-3494	63	18
			64	20

SECTION IV

TM 9-2350-277-24P

CROSS-REFERENCE INDEXES

PART NUMBER INDEX

CAGE	PART NUMBER	STOCK NUMBER	FIG.	ITEM			
96906	MS21044N08	5310-00-811-3494	68	5			
			94	8			
			131	1			
			140	29			
			145	5			
			306	8			
			322	8			
			323	22			
			408	2			
			423	32			
			449	9			
			406A	18			
			96906	MS21044N10	5310-00-982-6809	176	4
						177	6
178	5						
226	10						
229	35						
96906	MS21044N3	5310-00-877-5797	2	6			
			19	23			
			25	21			
			46	19			
			48	11			
			68	6			
			71	6			
			90	19			
96906	MS21044N3	5310-00-877-5797	93	10			
			95	20			
			107	7			
			123	12			
			130	6			
			132	9			
			138	6			
			143	22			
			162	9			
			181	21			
			188	15			
			188	32			
			287	1			
			288	23			
			291	4			
			314	12			
			331	4			
			351	16			
			354	13			
			355	13			
			362	18			
			364	2			
			365	5			
			401	26			
			411	12			
			412	3			
			413	4			
			418	3			
			420	19			
			423	33			
			426	21			
			429	1			
434	5						
447	8						
448	22						
188A	17						
401A	30						

CROSS-REFERENCE INDEXES

PART NUMBER INDEX

CAGE	PART NUMBER	STOCK NUMBER	FIG.	ITEM
96906	MS21044N3	5310-00-877-5797	401E	1
			401F	30
			401H	18
			406A	21
96906	MS21044N4	5310-00877-5796	64	19
			123	4
			252	51
			259	19
			270	20
			277	31
			284	15
			294	30
			305	9
			308	15D
			316	2
			333	15
			372	16
			380	5
			401	31
			447	6
			448	37
			401E	30
			401F	20
			401H	28
			401I	11
96906	MS21044N4	5310-00-877-5796	401J	11
96906	MS21044N5	5310-00-088-0553	263	28
			306	12
96906	MS21044N6	5310-00-950-0039	212	15
			216	17
			248	32
			249	14
			253	3
			262	13
			263	9
			263	9
			264	17
			265	10
			268	8
			270	3
			270	3
			271	2
			272	8
			275	5
			278	5
			278	5
			284	20
			294	27
			328	9
			373	9
			401	22
			210B	26
			401F	19
96906	MS21044N7	5310-00-088-0552	257	17
			259	24
96906	MS21044N8	5310-00-877-5795	46	14
			205	15
			208	7
			277	28
			282	21
			387	11
96906	MS21060L4	5310-00-779-6689	259	26

CROSS-REFERENCE INDEXES

PART NUMBER INDEX

CAGE	PART NUMBER	STOCK NUMBER	FIG.	ITEM
96906	MS21062L4	5310-00-900-3865	446	7
96906	MS21076L08	5310-00-771-7361	330	10
96906	MS21076L4	5310-00-771-7359	259	10
			320	28
96906	MS21076L5	5310-00-769-3142	323	8
			323	9
			323	26
96906	MS21083C12	5310-00-923-4219	65	22
96906	MS21083N06	5310-00-905-8451	434	31
			436	13
96906	MS21083N10	5310-00-925-9642	51	9
			53	4
96906	MS21083N14	5310-00-942-5183	366	14
96906	MS21083N16	5310-00-776-1963	170	27
96906	MS21083N3	5310-00-902-8676	45	20
			62	7
			73	13
			81	3
			130	20
			150	28
			312	2
			313	18
			313	24
			419	3
			422	8
			427	2
96906	MS21083N3	5310-00-902-6676	436	7
96906	MS21083N4	5310-00-903-8282	11	6
			18	7
			42	28
			43	13
			60	1
			84	15
			204	18
			207	12
			212	32
			216	23
			253	29
96906	MS21083N5	5310-00-860-3381	76	8
			87	1
			88	3
			89	4
			91	3
			168	8
96906	MS21083N6	5310-00-926-1852	95	8
			197	10
			197	12
			203	7
			270	3
			433	1
			435	25
			197A	9
			433A	1
96906	MS21083N8	5310-00-902-9369	200	21B
96906	MS21245-8	5310-00-449-2376	183	7
			183	12
96906	MS21245L12	5310-00-419-0876	58	8
96906	MS21266-3N	5325-00-926-1394	110	9
			259	22
			424	2
			401B	17
96906	MS21266-4N	5325-00-923-9512	96	14

CROSS-REFERENCE INDEXES

PART NUMBER INDEX

CAGE	PART NUMBER	STOCK NUMBER	FIG.	ITEM
96906	MS21266-4N	5325-00-923-9512	428	14
			401B	16
96906	MS21266-5N	5325-00-783-4754	33	17A
			446A	7
96906	MS21304-3	5310-00-221-4678	327	14
96906	MS21318-1	5305-00-253-5603	52	17
			347	4
			357	5
			358	17
96906	MS21318-21	5305-00-253-5615	153	8
			206	9
			339	12
96906	MS21318-3	5305-00-253-5605	338	18
			338A	16
			338B	15
96906	MS21318-46	5305-00-253-5625	381	10
96906	MS21318-47	5305-00-253-5626	183	16
96906	MS21322-48	5340-00-050-2760	331	11
96906	MS21333-100	5340-00-809-1492	144	10
			424	18
96906	MS21333-104	5340-00-088-1254	424	21
			445	1
96906	MS21333-105	5340-00-809-1494	421	14
			426	7
96906	MS21333-106	5340-00-984-8541	28	20
			417	1
96906	MS21333-116	5340-00-764-7052	142	10
96906	MS21333-121	5340-00-954-6014	104	4
			143	7
96906	MS21333-123	5340-00-989-1771	433	2
			434	32
			435	28
			433A	2
96906	MS21333-126	5340-00-053-8994	151	3
96906	MS21333-129	5340-00-151-9651	368	12
96906	MS21333-67	5340-00-079-7837	443	9
96906	MS21333-71	5340-00-057-2904	444	26
96906	MS21333-81	5340-00-922-6302	331	11
			331	11
			332	4
96906	MS21334-30	5340-00-978-6063	364	19
96906	MS21334-31	5340-00-929-1794	141	6
96906	MS21334-32	5340-00-921-6993	46	24
96906	MS21334-33	5340-00-051-0660	28	2
96906	MS21334-34	5340-00-731-9611	424	29
96906	MS21334-35	5340-00-764-7053	366	13
			425	1
96906	MS21334-38		401A	34
96906	MS21907-6	4730-00-203-7487	362	37
96906	MS21908-6	4730-00-541-6478	374	4
11328	MS21914-6	4730-00-618-3572	36	23
96906	MS21919WDF22	5340-00-598-0588	132	4
96906	MS21919WDF23	5340-00-687-5153	25	25
96906	MS21919WDG10	5340-00-584-6556	132	19
			135	5
			135	5
			135	5
			135	5
			139	1
			335	17
			336	10
			337	20

SECTION IV

TM 9-2350-277-24P

CROSS-REFERENCE INDEXES

PART NUMBER INDEX

CAGE	PART NUMBER	STOCK NUMBER	FIG.	ITEM
96906	MS21919WDG10	5340-00-584-6556	362	11
			364	18
			377	22
			403	6
			433	32
			434	24
			435	18
96906	MS21919WDG11	5340-00-664-8163	96	16
			132	17
			133	10
			135	4
			135	4
			135	4
			136	1
			233	3
			432	1
			433	33
			434	26
			435	19
			448	23
			433A	24
96906	MS21919WDG12	5340-00-286-9427	32	21
			35	1
			36	12
			96	17
			111	10
			404	38
			440	15
			107	3
96906	MS21919WDG13	5340-00-286-9421	135	1
			352	16
			353	15
			405	10
			35	30
96906	MS21919WDG14	5340-00-286-9424	354	8
			401B	10
96906	MS21919WDG15	5340-00-664-8164	27	3
			28	21
			32	10
			32	10
			33	20
			100	25
			135	1
			440	4
96906	MS21919WDG16	5340-00-286-9418	440A	1
			36	27
			130	19
			135	14
			136	4
			143	16
			351	17
96906	MS21919WDG17	5340-00-200-7451	404	23
			27	4
			32	33
			35	19
96906	MS21919WDG18	5340-00-200-7449	48	27
96906	MS21919WDG2	5340-00-291-5353	107	10
			111	5
96906	MS21919WDG20	5340-00-664-8188	434	4
			139	8
			336	4
			337	11

CROSS-REFERENCE INDEXES

PART NUMBER INDEX

CAGE	PART NUMBER	STOCK NUMBER	FIG.	ITEM
96906	MS21919WDG20	5340-00-664-8188	404	37
			440	11
96906	MS21919WDG21	5340-00-598-0622	33	17
96906	MS21919WDG22	5340-00-664-8165	27	7
			404	39
			405	6
			48	9
96906	MS21919WDG24	5340-00-200-3045	130	5
			162	11
			352	20
			401A	25
			140	4
96906	MS21919WDG25	5340-00-514-1230	2	5
96906	MS21919WDG26	5340-00-200-3041	130	17
96906	MS21919WDG28	5340-00-598-0529	80	10
96906	MS21919WDG3	5340-00-291-5322	130	27
			142	11
			143	19
			144	5
			374	18
			404	22
			446A	8
			162	4
			401B	23
			42	24
96906	MS21919WDG30	5340-00-664-0584	110	1
			111	7
			123	1
			132	1
			140	30
			150	27
			401C	28
96906	MS21919WDG38	5340-00-527-1852	406D	11
			31	9
			42	29
			134	1
			135	13
			140	31
			143	14
			433	8
			433	8
			434	6
			406A	1
96906	MS21919WDG4	5340-00-291-5323	29	20
			31	5
			36	28
			73	10
			82	13
			123	16
			130	7
			133	3
			144	9
			335	23
			354	11
			355	11
			377	28
			107	8
			365	2
368	3			
96906	MS21919WDG5	5340-00-531-6857	35	37
			46	22
			110	22
			110	22
96906	MS21919WDG6	5340-00-598-0146	35	37
			46	22
			110	22
			110	22
			110	22
			110	22
			110	22
			110	22
			110	22
			110	22
110	22			
96906	MS21919WDG7	5340-00-200-8559	35	37
			46	22
			110	22
96906	MS21919WDG8	5340-00-291-5347	35	37
			46	22
			110	22

CROSS-REFERENCE INDEXES

PART NUMBER INDEX

CAGE	PART NUMBER	STOCK NUMBER	FIG.	ITEM
96906	MS21919WDG8	5340-00-291-5347	134	4
			134	4
			135	6
			135	6
			138	1
			143	24
			167	26
			362	35
			403	9
			405	7
			440	1
96906	MS21919WDG9	5340-01-046-5903	88	6
			132	5
			132	5
			135	12A
			139	11
			334	2
			352	1
			376	2
96906	MS21919WG6	5340-00-664-9056	441	20
			441A	12
96906	MS21921-6	4730-00-810-4499	362	26
			374	1
96906	MS21922-6	4730-00-554-7398	362	27
			374	2
96906	MS22064-5	4730-00-269-3760	396	2
			396	25
			397	1
			400	14
			401A	16
96906	MS22064-5	4730-00-269-3760	401D	3
			401G	29
			401J	6
96906	MS24185-D1	5945-00-500-7195	412	15
22995	MS24392-6	4730-00-803-5693	355	6
96906	MS24392D6	4730-00-684-6916	441	21
			441A	10
96906	MS24393D6	4730-00-805-2221	441	23
			441A	16
96906	MS24394-6	4730-00-805-2222	355	1
			364	3
96906	MS24509-A-10	5925-00-837-8964	415	25
96906	MS24518-4	4730-00-702-2847	48	5
			363	5
96906	MS24519-4	4730-00-080-7042	47	1
96906	MS24519-8	4730-00-773-1253	363	13
			366	4
96906	MS24522-24	4730-00-842-2598	366	2
96906	MS24522-4	4730-00-080-7043	47	12
			48	2
96906	MS24523-22	5930-00-683-1628	415	24
96906	MS24524-21	5930-00-655-4248	415	7
96906	MS24524-22	5930-00-655-4247	430	9
96906	MS24532-2 REV G	6625-01-086-9580	66	38
			68	16
96906	MS24537-1	6685-00-814-5271	46	29
96906	MS24543-2	6625-00-936-2139	68	19
96906	MS24544-2	6680-00-933-3600	68	15
96906	MS24585-1281	5360-00-182-9953	378	2
96906	MS24585-1527	5360-00-453-7476	252	16
96906	MS24585C181	5360-00-897-6014	26	14
96906	MS24617-1	5305-00-879-3825	378	7

CROSS-REFERENCE INDEXES

PART NUMBER INDEX

CAGE	PART NUMBER	STOCK NUMBER	FIG.	ITEM
96906	MS24629-23	5305-00-855-0972	430	4
96906	MS24665-132	5315-00-839-2325	210	10
			211	4
			273	14
			289	4
			299	2
			303	24
			315	18
			383	6
			396	35
			408	15
			401C	8
96906	MS24665-134	5315-00-839-5820	150	23
			179	7
			188	6
			292	12
			327	15
			360	9
			188A	4
96906	MS24665-136	5315-00-017-9252	168	6
96906	MS24665-151	5315-00-815-1405	26	11
			252	14
			320	10
96906	MS24665-170	531500-234-1619	44	4
96906	MS24665-281	5315-00-839-2326	293	15
			298	15
96906	MS24665-283	5315-00-842-3044	43	23
			150	13
			167	14
			194	6
			199	4
96906	MS24665-283	5315-00-842-3044	213	11
			217	15
			218	4
			250	26
			253	24
			254	13
			262	8
			263	1
			263	1
			264	12
			265	4
			266	2
			268	9
			269	24
			272	13
			281	11
			282	15
			315	28
96906	MS24665-285	5315-01359-1451	230	21
			232	17
			233	12
			234	16
			307	2
			210A	11
96906	MS24665-287	5315-00-011-9120	51	18
96906	MS24665-300	5315-00-234-1863	269	17
			318	4
			318	14
			318	32
			319	15
			319	30

CROSS-REFERENCE INDEXES

PART NUMBER INDEX

CAGE	PART NUMBER	STOCK NUMBER	FIG.	ITEM
96906	MS24665-300	5315-00-234-1863	320	2
			320	17
96906	MS24665-302	5315-00-234-1864	317	8
96906	MS24665-315	5315-00-187-9376	252	20
96906	MS24665-353	5315-00-839-5822	43	25
			44	19
			230	22
			271	21
			272	24
			275	20
			352	10
			353	2
96906	MS24665-355	5315-00-012-0123	280	20
			328	24
96906	MS24665-357	5315-00-298-1481	51	4
			199	9
			203	11
96906	MS24665-368	5315-00-236-8357	57	11
96906	MS24665-370	5315-00-236-8359	198	9
			384	38
			392	35
96906	MS24665-419	5315-00-187-9550	185	9
98906	MS24665-443	5315-00-236-8372	169	7
96906	MS24665-493	5315-00-018-7988	282	12
			358	23
			359	15
96906	MS24665-495	5315-00-234-1664	167	3
96906	MS24665-497	5315-00-013-7258	167	1
			170	12
			171	11
			172	18
96906	MS24665-498	5315-00-849-9854	285	3
96906	MS24665-652	5315-00-187-9411	357	2
96906	MS24679-5	5310-00-984-3805	81	7
96906	MS24680-3	5310-01-244-1062	312	23
96906	MS24693-C274	5305-00-043-0267	446	5
96906	MS24693-C54	5305-00-088-9668	252	18
96906	MS24693-S119	5305-00-067-9847	278	19
96906	MS24693-S298	5305-00-043-2687	92	9
96906	MS24693-S320	5305-00-267-9678	306	4
96906	MS24693-S51	5305-00-958-6373	323	18
96906	MS24693-S96	5305-00-782-8408	322	19
96906	MS24693S25	5305-00-051-6521	252	55
96906	MS24693S96	5305-00-782-8408	227	3
96906	MS24693S98	5305-01-376-8007	322	22
96906	MS25036-101	5940-00-813-0698	412	20
			414	32
			430	10
96906	MS25036-103	5940-00-143-4771	412	24
96906	MS25036-105	5940-00-143-4773	109	11
96906	MS25036-106	5940-00-283-5280	370	5
			412	16
			419	13
			426	12
			427	5
			429	12
96906	MS25036-107	5940-00-113-8179	81	9
96906	MS25036-108	5940-00-143-4780	122	8
			129	2
			371	4
			412	21
96906	MS25036-109	5940-00-283-5281	103	2

CROSS-REFERENCE INDEXES

PART NUMBER INDEX

CAGE	PART NUMBER	STOCK NUMBER	FIG.	ITEM
96906	MS25036-109	5940-00-283-5281	108	3
96906	MS25036-110	5940-00-143-4793	109	12
			122	6
			124	6
96906	MS25036-112	5940-00-143-4794	412	29
96906	MS25036-114	5940-00-113-9826	116	27
96906	MS25036-115	5940-00-143-5284	412	25
96906	MS25036-119	5940-00-114-1310	412	22
96906	MS25036-122	5940-00-113-8190	109	10
96906	MS25036-133	5940-00-115-5006	102	2
96906	MS25036-136	5940-00-113-9835	412	23
96906	MS25036-150	5940-00-113-8184	412	28
96906	MS25036-153	5940-00-143-4774	105	25
			370	4
			412	30
96906	MS25036-154	5940-00-230-0515	118	40
96906	MS25036-156	5940-00-143-4775	414	23
			443	2
96906	MS25036-157	5940-00-143-4777	443	3
96906	MS25036-165	5940-00-113-0954	420	2
			420	12
96906	MS25042-14DA	5935-01-175-8420	123	11
96906	MS25043-20DA	5935-00-221-8620	419	21
			427	20
96906	MS25043-22DA	5935-01-176-1708	132	13
			133	14
			136	16
			419	18
			426	17
			427	9
			429	8
96906	MS25043-24DA	5935-01-175-8417	427	21
96906	MS25082-10	5310-00-721-8000	441	35
96906	MS25082-10	5310-00-721-8000	441A	38
96906	MS25089-1F-1	5930-01-060-9320	330	5
96906	MS25231-1829	6240-00-266-9940	69	3
			70	17
96906	MS25231-313	6240-00-155-8714	370	3
96906	MS25251-12	5935-00-565-9503	119	14
96906	MS27114-18R	5340-00-159-4562	3	10
96906	MS27130-S15	5310-00-121-7753	419	2
96906	MS27145-1	5935-00-767-7936	114	16
			115	11
			118	23
			124	4
			128	2
96906	MS27147-1	5935-00-900-6281	71	29
			73	14
			395	23
			399	13
			401	7
			424	15
			446	1
			401F	16
			401H	16
			401K	36
96906	MS27148-1	5999-00-925-6495	97	12
			115	8
			116	23
			117	23
			118	31
			398	13

CROSS-REFERENCE INDEXES

PART NUMBER INDEX

CAGE	PART NUMBER	STOCK NUMBER	FIG.	ITEM
96906	MS27148-1	5999-00-925-6495	398	13
			398	13
96906	MS27148-2	5999-00-057-2929	62	10
			63	10
			81	15
			98	7
			99	9
			104	7
			114	5
			115	2
			116	22
			117	21
			118	29
			128	7
			129	7
			374	10
			416	12
96906	MS27148-3	5999-00-926-3144	84	9
			108	e
			120	6
			122	5
			437	8
			448	7
96906	MS27151-28	5310-00-985-0782	441	34
			441A	37
96906	MS27183-10	5310-00-809-4058	18	6
			33	5
			35	35
			42	7
			43	12
			60	10
			71	35
			76	19
			90	16
96906	MS27183-10	5310-00-809-4058	100	13
			123	5
			136	8
			179	18
			181	20
			191	4
			204	16
			207	13
			212	31
			216	21
			249	8
			252	48
			253	22
			257	2
			270	19
			270	19
			276	3
			277	25
			278	22
			284	16
			285	12
			288	25
			294	31
			305	19
			308	15C
			312	9
			313	13
			314	2

CROSS-REFERENCE INDEXES

PART NUMBER INDEX

CAGE	PART NUMBER	STOCK NUMBER	FIG.	ITEM
96906	MS27183-10	5310-00-809-4058	316	3
			322	18
			331	16
			334	10
			336	22
			337	17
			363	17
			364	8
			374	30
			376	10
			378	3
			383	4
			395	2
			396	12
			397	10
			399	2
			400	2
			407	5
			411	23
			420	14
			421	12
			424	10
			433	19
			434	7
			435	7
			442	13
			443	8
			444	9
			445	8
			448	24
			401A	4
401B	5			
401C	6			
401D	2			
401E	7			
96906	MS27183-10	5310-00-809-4058	401F	21
			401G	23
			401H	25
			401I	10
			401J	2
			401K	22
			433A	16
			35	31
			71	18
			81	8
96906	MS27183-11	5310-00-809-3078	84	18
			213	2
			215	26
			228	4
			248	18
			252	63
			266	37
			267	24
			280	8
			282	3
			293	2
			325	7
			334	5
			96906	MS27183-12
26	2			
38	10			
42	2			

SECTION IV

TM 9-2350-277-24P

CROSS-REFERENCE INDEXES

PART NUMBER INDEX

CAGE	PART NUMBER	STOCK NUMBER	FIG.	ITEM			
96906	MS27183-12	5310-00-081-4219	43	20			
			49	3			
			50	9			
			60	4			
			71	22			
			82	3			
			83	3			
			87	3			
			88	2			
			89	3			
			91	2			
			95	3			
			150	7			
			167	8			
			181	8			
			204	2			
			215	1			
			252	43			
			254	2			
			263	26			
			278	9			
			298	14			
			306	13			
			313	31			
			322	2			
			322	12			
			323	3			
			356	10			
			41A	27			
			96906	MS27183-13	5310-00-087-7493	76	7
167	42						
381	8						
384	25						
392	24						
402	2						
96906	MS27183-14	5310-00-080-6004				25	2
						26	16
			26	16			
			37	4			
			38	8			
			39	3			
			43	41			
			44	7			
			45	23			
			49	16			
			50	3			
			54	7			
			54	17			
			82	9			
			83	9			
			87	15			
			88	16			
			89	9			
91	7						
95	17						
96	9						
130	24						
150	9						
151	5						
180	4						
181	3						
188	2						

CROSS-REFERENCE INDEXES

PART NUMBER INDEX

CAGE	PART NUMBER	STOCK NUMBER	FIG.	ITEM
96906	MS27183-14	5310-00-080-6004	190	8
			192	3
			194	12
			195	7
			196	2
			197	1
			198	13
			200	11
			200	11
			202	2
			202	2
			203	19
			204	10
			205	14
			207	6
			208	18
			210	26
			212	22
			213	16
			214	5
			216	15
			217	19
			225	36
			230	16
			232	4
			233	19
			248	1
			249	2
			250	4
			253	9
			254	7
			257	21
			262	5
			263	10
			263	10
			264	8
			265	11
			266	3
			267	19
			268	17
			269	3
			270	4
			270	4
			270	4
			271	5
			271	18
			272	3
			272	14
			274	2
			275	4
			275	15
			278	3
			278	3
			279	2
			280	4
			280	4
			281	19
			282	22
			283	17
			287	9
			288	11
			292	11

SECTION IV

TM 9-2350-277-24P

CROSS-REFERENCE INDEXES

PART NUMBER INDEX

CAGE	PART NUMBER	STOCK NUMBER	FIG.	ITEM
96906	MS27183-14	5310-00-080-6004	299	5
			304	9
			308	14
			309	5
			312	15
			313	4
			313	25
			314	18
			315	29
			316	8
			317	9
			318	8
			319	2
			320	13
			327	8
			356	22
			360	11
			362	4
			363	28
			382	14
			382	28
			384	35
			385	20
			389	7
			390	14
			391	17
			392	34
			393	13
			396	16
			397	26
			399	24
			400	23
			401	19
			402	18
			402	28
			402	47
			403	3
			404	6
			405	21
			41A	6
			417	15
			418	27
			423	5
			433	25
			434	12
			435	11
			448	32
188A	6			
401A	43			
401F	23			
401I	15			
406B	1			
433A	20			
96906	MS27183-15	5310-00-809-4061	30	6
			41	10
			49	9
			88	18
			90	5
			96	5
			197	5
			197	22
			197	22
			204	22

SECTION IV

TM 9-2350-277-24P

CROSS-REFERENCE INDEXES
PART NUMBER INDEX

CAGE	PART NUMBER	STOCK NUMBER	FIG.	ITEM
96906	MS27183-15	5310-00-809-4061	207	17
			211	3
			212	9
			217	4
			225	27
			226	21
			229	18
			235	6
			257	23
			273	2
			273	25
			274	5
			288	17
			291	7
			308	6
			325	16
			327	2
			328	2
			328	17
			382	19
			391	16
397	5			
424	7			
96906	MS27183-16	5310-00-809-4085	197A	4
			39	11
96906	MS27183-17	5310-00809-5997	306	10
			41A	29
96906	MS27183-18	5310-00409-5998	259	2
			387	6
			2	8
			25	40
			46	13
			57	9
			167	15
			187	4
			189	5
			190	5
			200	28
96906	MS27183-18	5310-00-809-5998	200	28
			200	21C
			204	26
			207	2
			215	18
			225	40
			229	8
			230	5
			231	3
			232	21
			257	19
			265	17
			273	5
			277	3
			278	25
			279	15
			283	2
			295	6
			296	16
			327	12
328	12			
333	28			
360	5			
372	29			

SECTION IV

TM 9-2350-277-24P

CROSS-REFERENCE INDEXES
PART NUMBER INDEX

CAGE	PART NUMBER	STOCK NUMBER	FIG.	ITEM
96906	MS27183-18	5310-00-809-5998	373	21
			387	2
			387	2
			388	4
			388	4
			402	14
			421	4
			210B	22
			379B	25
			235	4
96906	MS27183-19	5310-00-809-3079	360	4
			382	9
			210A	8
96906	MS27183-20	5310-00-068-5285	197	19
96906	MS27183-21	5310-00-003-9174	3	6
			43	17
			51	10
			86	3
			189	2
			200	24
			200	24
			210	15
			218	9
			235	1
			238	5
			328	23
			382	5
			384	5
			392	5
96906	MS27183-22	5310-00-951-7209	204	9
			207	5
			212	8
			216	26
			249	3
			250	29
			253	8
			253	8
			382	13
			3	2
96906	MS27183-23	5310-00-809-8533	38	2
			180	25
96906	MS27183-23	5310-00-809-8533	104	11
96906	MS27183-27	5310-00-809-8541	114	13
			119	5
			127	11
			448	16
96906	MS27183-30	5310-00-983-8485	84	24
			225	17
96906	MS27183-4	5310-00-950-1310	123	8
			274	10
			428	5
			406A	11
96906	MS27183-42	5310-00-014-5850	27	2
			32	6
			33	26
			45	19
			54	2
			62	8
			68	7
			90	6
			93	7
			100	10

SECTION IV

TM 9-2350-277-24P

CROSS-REFERENCE INDEXES
PART NUMBER INDEX

CAGE	PART NUMBER	STOCK NUMBER	FIG.	ITEM			
96906	MS27183-42	5310-00-014-5850	104	3			
			123	13			
			150	4			
			167	25			
			219	4			
			220	4			
			263	20			
			312	19			
			314	31			
			354	12			
			422	7			
			432	2			
			433	19			
			436	3			
			448	21			
			210B	10			
			401E	13			
96906	MS27183-47	5310-01-312-4959	312	3			
			315	19			
96906	MS27183-49	5310-01-333-1883	401D	27			
96906	MS27183-5	5310-00-983-8483	266	8			
			276	24			
			378	8			
			401E	12			
96906	MS27183-51	5310-00-619-4848	421	7			
96906	MS27183-52	5310-01-274-3255	406A	4			
96906	MS27183-56	5310-01-280-5795	420	34			
			401D	29			
96906	MS27183-57	5310-01-280-5796	284	19			
			294	28			
			313	19			
			324	14			
			324	15			
			386	5			
			426	3			
			433	29			
			401B	26			
			96906	MS27183-7	5310-00-809-8544	60	7
						94	9
						145	6
						306	6
96906	MS27183-7	5310-00-809-8544	401D	14			
			401G	20			
			401K	19			
			446A	24			
96906	MS27183-8	5310-00-809-8546	2	3			
			19	11			
			42	13			
			46	21			
			48	10			
			71	7			
			81	5			
			95	19			
			107	2			
			150	22			
			162	5			
			179	3			
			179	3			
			188	14			
			188	31			
280	28						
282	8						

**CROSS-REFERENCE INDEXES
PART NUMBER INDEX**

CAGE	PART NUMBER	STOCK NUMBER	FIG.	ITEM			
96906	MS27183-8	5310-00-809-8546	287	2			
			288	22			
			313	17			
			313	25			
			314	10			
			331	5			
			334	3			
			336	34			
			337	38			
			351	18			
			365	10			
			374	33			
			376	3			
			401	27			
			412	4			
			413	2			
			419	5			
			426	26			
			427	30			
			429	2			
			433	10			
			434	2			
			447	7			
			188A	16			
			406A	15			
			96906	MS27183-9	5310-00-823-8804	336	2
						337	10
441	6						
441A	4						
96906	MS27401-32X	5945-01-275-2965	414	13			
96906	MS27401-35U	5945-01-199-7108	414	29			
96906	MS27484T16F6S	5935-01-063-9127	416	23			
96906	MS27484T16F8S	5935-01-062-0532	416	18			
96906	MS27508E16B26P	5935-00-170-9768	311	6			
96906	MS27508E16B26S	5935-00-233-6783	409	10			
			419	26			
			410	18			
			419	11			
			410	15			
			419	19			
			165	12			
			35	10			
			395	20			
			397	20			
			401A	21			
96906	MS27508E16B35S	5935-00-425-2107	410	15			
			96906	MS27511B16CL	5935-01-265-3083	419	19
						96906	MS27769-5
			96906	MS27769-6	4730-00-277-6332	35	10
			96906	MS27769-7	4730-00-640-5852	395	20
			96906	MS27977-1B	5325-00-281-4356	397	20
						401A	21
						401G	35
						401J	16
						325	5
325	6						
325	9						
188	13						
188	30						
287	3						
96906	MS27977-3B	5325-00-276-4283	188A	18			
			325	3			
			325	14			
			372	28			
			373	19			
			333	26			
			325	4			
			162	21			
			355	3			
			96906	MS27980-1B	5325-00-359-6844	325	3
96906	MS27980-15B	5325-00-276-4925				325	14
96906	MS27980-17B	5325-00-285-6297				372	28
96906	MS27980-18B	5325-00-904-9606	373	19			
			333	26			
			325	4			
96906	MS27980-6B	5325-00-285-6250	325	4			
96906	MS28773-06	5330-00-246-6404	162	21			
			355	3			

**CROSS-REFERENCE INDEXES
PART NUMBER INDEX**

CAGE	PART NUMBER	STOCK NUMBER	FIG.	ITEM
96906	MS28773-20	5330-00-402-8774	24	7
96906	MS28775-043	5330-01-078-2379	52	24
96906	MS28775-120	5330-00-542-1329	52	3
96906	MS28775-212	5330-00-579-8156	225	3
			226	19
			229	27
			210B	4
96906	MS28775-213	5330-00-584-1038	356	19
96906	MS28775-218	5330-00-584-0263	225	42
96906	MS28775-231	5330-00-527-7025	356	15
96906	MS28775-234	5330-00-576-9733	8	3
96906	MS28775-238	5330-00-579-7545	172	9
96906	MS28775-239	5330-00-579-8195	8	4
96906	MS28776M2-19	5330-00-517-0388	174	4
96906	MS28778-10	5330-00-285-9842	351	15
			356	8
96906	MS28778-12	5330-00-251-8839	55	17
			151	12
96906	MS28778-16	5330-00-804-5694	46	7
			147	7
96906	MS28778-20	5330-00-816-3546	24	1
			159	49
			162	13
96906	MS28778-4	5330-00-805-2966	46	8
96906	MS28778-5	5330-00-833-7491	46	17
96906	MS28778-6	5330-00-804-5695	48	31
			162	20
			351	21
			354	2
			441A	22
96906	MS28778-8	5330-00-808-0794	46	27
			351	14
			356	3
96906	MS29512-06	5330-00-263-8030	334	16
			336	40
			337	26
			374	26
			378	21C
96906	MS29512-12	5330-00-263-8033	164	6
96906	MS29513-115	5330-00-248-3847	247	6
96906	MS29513-125	5330-00-265-1089	334	18
			365	8
96906	MS29513-212	5330-00-250-0226	203	15
96906	MS29513-224	5330-00-291-7342	174	5
96906	MS29513-425	5330-00-263-5172	178	10
96906	MS3101R14S-7P	5935-00-878-6085	384	29
			392	28
96906	MS3102R12-5P	5935-01-263-5086	413	19
96906	MS3102R14S-1P	5935-00-824-5180	426	16
			429	15
96906	MS3102R14S9P	5935-00-938-1561	430	3
96906	MS3102R16-10S	5935-00-408-7458	414	26
96906	MS3102R18-11PX	5935-00-894-0141	413	16
96906	MS3102R24-22P	5935-00-725-0889	427	24
96906	MS3103-12S-3S	5935-00-632-3664	99	12
96906	MS3106F18-11S	5935-00-233-3990	416	36
96906	MS3106F18-11SX	5935-01-K62-1301	420	4
96906	MS3106F24-22P	5935-01-005-9258	416	34
96906	MS3106F24-9P	5935-00-482-5002	416	43
96906	MS3106F28-6P	5935-01-K62-1847	416	28
96906	MS3106R12-5S	5935-00-850-1759	398	5
96906	MS3106R14S-7S	5935-00-805-4991	119	2

SECTION IV

TM 9-2350-277-24P

CROSS-REFERENCE INDEXES
PART NUMBER INDEX

CAGE	PART NUMBER	STOCK NUMBER	FIG.	ITEM
96906	MS3106R14S-7S	5935-00-805-4991	384	31
			392	30
96906	MS3106R28-15P	5935-00-081-4437	437	12
96906	MS3108R14S-6S	5935-00-835-4338	109	14
			122	9
96906	MS3108R20-27P	5935-00-725-4583	402	26
96906	MS3108R22-7SC	5935-00-045-4635	311	13
96906	MS3115-8	5935-00-869-4885	406D	8
96906	MS3187-12	5935-00-424-9752	109	4
96906	MS3187-16	5935-00-198-4007	106	3
			109	3
96906	MS3348-6-8L	5999-01-167-0838	290	10
96906	MS3367-1-0	5975-00-984-6582	417	17
			421	2
			424	3
			425	3
			427	29
			429	3
96906	MS3367-1-3	5975-00-238-5209	368	1
96906	MS3367-1-9	5975-00-074-2072	11	12
			46	2
			76	25
			351	12
			399	11
			401	15
96906	MS3367-2-0	5975-00-899-4606	401H	23
			412	18
			413	24
			414	27
			423	29
96906	MS3367-2-9	5975-00-156-3253	33	18
			162	2
			433	5
			434	35
			406A	14
			433A	5
96906	MS3367-3-0	5975-00-985-6630	362	20
			417	18
			421	1
			423	36
			424	5
			425	4
96906	MS3367-3-9	5975-00-451-5001	24	10
			46	20
96906	MS3367-3-9	5975-00-451-5001	107	14
			351	8
			432	15
96906	MS3367-4-0	5975-00-903-2284	412	19
			414	28
96906	MS3367-4-9	5975-00-727-5153	433	27
			434	36
			433A	8
96906	MS3387-6-0	5975-01-048-2922	425	27
96906	MS3367-6-9	5975-00-133-8696	19	21
96906	MS3367-7-0	5975-01-034-5871	88	13
			96	15
			141	4
			311	3
			400	6
			424	1
			425	5
			435	9

CROSS-REFERENCE INDEXES
PART NUMBER INDEX

CAGE	PART NUMBER	STOCK NUMBER	FIG.	ITEM
96906	MS3367-7-0	5975-01-034-5871	401D	25
			401E	16
			401F	39
			401G	42
			401J	9
			401K	30
			406D	1
			433A	9
			73	3
			73	3
96906	MS3367-7-9	597500-570-9598	132	11
			133	1
			395	24
			396	21
			401A	36
			401B	24
			401C	1
			122	2
			118	27
			404	2
96906	MS3450W14S7S	5935-00-549-3279	404	21
			404	21
			108	7
96906	MS3450W16-12S	5935-01-238-9006	438	3
			439	3
96906	MS3450W20-27S	5935-01-038-2615	439	3
			112	7
96906	MS3450W24-7S	5935-01-013-4479	109	2
			413	23
96906	MS3450W28-15S	5935-01-077-2644	413	20
			369	12
96906	MS3450W32-1S	5935-01-246-9207	414	5
			419	28
96906	MS3450W32-6S	5935-00-549-3282	414	1
			419	30
96906	MS3452W14S-4P	5935-01-260-9648	427	17
			414	7
96906	MS3452W14S-7S	5935-01-063-7125	414	7
			427	27
96906	MS3452W18-11P	5935-01-154-6264	414	12
			427	22
96906	MS3452W18-11S	5935-01-071-0331	414	12
			427	22
96906	MS3452W20-14P	5935-01-150-8751	414	10
			425	16
96906	MS3452W20-23S	5935-01-225-1986	140	20
			105	7
96906	MS3452W24-22S	5935-01-232-4284	416	1e
			327	25
96906	MS3452W24-9P	5935-01-259-8483	416	48
			404	17
96906	MS3452W24-9S	5935-01-238-8108	404	15
			120	2
96906	MS3452W28-6P	5935-01-239-3850	425	24
			105	7
96906	MS3452W28-6S	5935-01-238-7403	402	37
			402	42
96906	MS3452W36-6S	5935-01-071-0332	416	38
			371	3
96906	MS3456W10SL4S	5935-00-509-6194	405	2
			405	2
96906	MS3456W12-5S	5935-01-147-0148	405	5
			416	26
96906	MS3456W12S-3P	5935-01-092-1611	404	12
			404	4
96906	MS3456W14S-1S	5935-01-221-8113	404	19
			402	24
96906	MS3456W14S-5P	5935-01-092-1612	106	8
			402	24
96906	MS3456W14S5S	5935-00-564-5362	402	24
			106	8
96906	MS3456W14S7P	5935-00-626-3102	402	24
			106	8
96906	MS3456W16-10S	5935-01-026-587	402	24
			106	8
96906	MS3456W16-11P	5935-01-116-3615	402	24
			106	8
96906	MS3456W16-11S	5935-00-624-7660	402	24
			106	8
96906	MS3456W18-11P	5935-01-127-2089	402	24
			106	8
96906	MS3456W18-11S	5935-01-035-5139	402	24
			106	8
96906	MS3456W18-5P	5935-01-244-6609	402	24
			106	8
96906	MS3456W18-5S	5935-01-196-6906	402	24
			106	8
96906	MS3456W20-23P	5935-01-259-4813	402	24
			106	8
96906	MS3456W20-23S	5935-01-242-5598	402	24
			106	8
96906	MS3456W20-27P	5935-00-506-6540	402	24
			106	8
96906	MS3456W20-27S	5935-00-626-3120	402	24
			106	8
96906	MS3456W20-7S	5935-01-076-9458	402	24
			106	8

**CROSS-REFERENCE INDEXES
PART NUMBER INDEX**

CAGE	PART NUMBER	STOCK NUMBER	FIG.	ITEM
96906	MS3456W24-22S	5935-01-040-0463	416	32
96906	MS3456W24-7P	5935-01-047-7976	106	86
96906	MS3456W24-7S	5935-01-048-0080	108	2
96906	MS3456W24-9S	5935-01-260-5075	416	41
96906	MS3456W28-21S	5935-01-061-1488	438	4
			439	6
96906	MS3456W28-6S	5935-01-254-5044	416	30
96906	MS3456W32-1P	5935-01-181-8997	105	15
96906	MS3459W10SL-3S	5935-01-083-6230	106	4
96906	MS3470L14-4S	5935-01-077-3188	428	13
96906	MS3474L14-5S	5935-01-067-7892	109	7
96906	MS3474W12-3S	5935-01-104-9212	109	8
19207	MS3476W14-4P	5935-01-119-0482	416	45
96906	MS3476W14-5P	5935-01-108-4486	448	19
96906	MS35058-22	5930-00-655-1514	370	6
96906	MS35059-31	5930-00-615-7897	370	1
96906	MS35190-226	5305-00-958-5457	402	38
96906	MS35190-237	5305-00-059-4552	81	20
96906	MS35190-239	5305-00-958-5451	436	5
96906	MS35190-252	5305-00-957-6266	408	11
96906	MS35190-255	5305-00-954-2728	94	17
96906	MS35190-258	5305-00-059-4573	94	11
96906	MS35190-273	5305-00-958-5471	32	22
96906	MS35190-288	5305-00-958-5245	407	9
96906	MS35190-291	5305-00-958-5247	401A	8
96906	MS35190-292	5305-00-990-1347	94	20
			312	8
96906	MS35190-302	5305-00-088-9075	188	4
			188A	8
96906	MS35190-305	5305-00-958-5469	420	22
96906	MS35190-318	5305-00-958-5259	381	6
96906	MS35190-319	5305-00-959-2723	382	31
96906	MS35191-272	5305-00-984-7363	411	14
96906	MS35191-273	5305-00-984-7341	73	12
			130	22
			423	8
96906	MS35191-274	5305-00-984-7342	354	8
			355	12
			422	10
96906	MS35191-275	5305-00-984-7351	45	18
96906	MS35191-278	5305-00-984-7352	95	18
96906	MS35191-293	5305-00-957-1497	277	20
96906	MS35191-308	5305-00-984-7350	271	15
			272	29
			275	14
96906	MS35191-321	5305-00-957-2646	255	17
96906	MS35191-324	5305-00-959-2704	248	9
			250	45
96906	MS35206-215	5305-00-889-2997	99	14
			449	4
96906	MS35206-216	5305-00-489-2998	428	14
			430	6
96906	MS35206-217	5305-00-889-2999	142	12
			311	7
			409	1
			410	1
			413	17
			414	3
			419	7
			423	24
			426	18
			427	8

SECTION IV

TM 9-2350-277-24P

CROSS-REFERENCE INDEXES
PART NUMBER INDEX

CAGE	PART NUMBER	STOCK NUMBER	FIG.	ITEM			
96906	MS35206-217	5305-00-889-2999	427	10			
			427	19			
			428	8			
			429	9			
			448	3			
			406A	13			
			406D	9			
			123	9			
			428	6			
			274	3			
96906	MS35206-218	5305-00-983-6730	415	12			
			96906	MS35206-219	5305-00-984-4976	62	16
			96906			MS35206-221	5305-00-984-4978
96906	MS35206-228	5305-00-984-4988	370	7			
			410	5			
			414	14			
			415	17			
			445	19			
			62	1			
			63	13			
			266	5			
			413	13			
			415	19			
96906	MS35206-229	5305-00-984-4989	425	17			
			427	15			
			131	4			
			138	11			
			142	3			
			143	9			
			144	13			
			276	8			
			411	20			
			414	8			
96906	MS35206-231	5305-00-889-3001	421	16			
			433	38			
			434	30			
			435	23			
			433A	29			
			132	14			
			133	12			
			370	24			
			420	31			
			77	11			
96906	MS35206-232	5305-00-984-4992	401E	38			
			401G	10			
			77	8			
96906	MS35206-241	5305-00-984-6189	63	16			
			67	11			
			68	12			
			70	10			
			411	10			
			414	22A			
			84	3			
96906	MS35206-242	5305-00-889-3002	401	3G			
			401E	36			
			401F	7			
96906	MS35206-243	5305-00-984-6191	401G	7			
			401H	7			
			401K	9			
96906	MS35206-244	5305-00-984-6192	67	6			
			68	17			
96906	MS35206-245	5305-00-984-6193	136	15			
96906	MS35206-246	5305-00-984-6194					

SECTION IV

TM 9-2350-277-24P

CROSS-REFERENCE INDEXES
PART NUMBER INDEX

CAGE	PART NUMBER	STOCK NUMBER	FIG.	ITEM			
96906	MS35206-246	5305-00-984-6194	306	5			
			311	10			
			407	11			
			408	10			
			409	8			
			411	2			
			419	22			
			423	35			
			425	13			
			96906	MS35206-247	5305-00-984-6195	131	2
						140	28
145	1						
322	4						
401	3B						
411	17						
423	2						
401E	37						
401F	8						
401G	9						
401H	8						
96906	MS35206-248	5305-00-984-6196	401K	10			
			63	17			
			64	15			
			68	18			
			408	5			
			401D	13			
			401G	19			
			401K	18			
			406A	19			
			449	2			
			210B	11			
96906	MS35206-249	5305-00-984-6197					
96906	MS35206-259	5305-00-984-6206					
96906	MS35206-261	5305-00-984-6208					
96906	MS35206-262	5305-00-984-6209	27	5			
			33	23			
			42	18			
			167	24			
			263	21			
			210B	18			
			312	20			
			436	15			
			96906	MS35206-263	5305-00-984-6210	25	27
						27	1
						28	4
29	17						
31	7						
32	7						
32	7						
33	25						
35	17						
36	11						
96906	MS35206-263	5305-00-984-6210				42	12
			71	4			
			71	4			
			80	9			
			84	11			
			86	4			
			100	28			
			123	3			
			130	3			
			130	3			
			130	3			
132	3						
132	3						

SECTION IV

TM 9-2350-277-24P

CROSS-REFERENCE INDEXES
PART NUMBER INDEX

CAGE	PART NUMBER	STOCK NUMBER	FIG.	ITEM
96906	MS35206-263	5306-00-984-8210	133	5
			134	3
			134	3
			135	3
			135	3
			135	3
			138	2
			139	3
			139	3
			140	3
			141	2
			142	6
			143	5
			144	6
			162	8
			219	2
			220	6
			285	9
			288	30
			289	24
			297	10
			335	4
			336	11
			337	21
			352	3
			352	3
			354	17
			355	15
			362	22
			364	21
			366	16
			368	2
			374	17
			377	5
			404	25
			405	12
			424	30
			425	2
			426	5
			433	9
			434	1
			441	16
			443	11
444	28			
401C	24			
406A	3			
406D	7			
441A	14			
96906	MS35206-264	5305-00-984-6211	29	9
			82	11
			96	19
			144	3
			188	10
			233	1
			314	32
			331	9
			332	14
			334	4
			336	36
			337	36
			353	17
			355	17

SECTION IV

TM 9-2350-277-24P

CROSS-REFERENCE INDEXES
PART NUMBER INDEX

CAGE	PART NUMBER	STOCK NUMBER	FIG.	ITEM						
96906	MS35206-264	5305-00-984-6211	362	13						
			374	35						
			376	4						
			397	16						
			410	11						
			411	16						
			420	16						
			428	12						
			432	4						
			436	2						
			401A	27						
			401B	12						
			96906	MS35206-265	5305-00-984-6212	32	25			
						100	8			
136	3									
143	15									
233	13									
352	19									
365	1									
401B	22									
96906	MS35206-266	5305-00-984-6213				132	16			
						133	11			
96906	MS35206-267	5305-00-984-6214	104	22						
			313	28						
			314	16						
			425	10						
			429	17						
			433	21						
			96906	MS35206-268	5305-00-984-6215	292	26			
96906	MS35206-270	5305-00-984-6217				334	8			
						96906	MS35206-272	5305-00-984-6219	365	9
									179	28
96906	MS35206-277	5305-00-988-1721	289	12						
			336	14						
96906	MS35206-278	5305-00-988-1722	417	8						
			96906	MS35206-279	5305-00-988-1723	28	17			
144	11									
269	20									
281	5									
335	7									
336	8									
337	33									
364	8									
373	23									
377	8									
417	2									
424	18									
433	21									
433	37									
434	29									
96906	MS35206-279	5305-00-988-1723				435	22			
			433A	28						
96906	MS35206-280	5305-00-988-1724	33	8						
			35	34						
			84	27						
			88	9						
			100	19						
			142	14						
			213	4						
			228	6						
			248	20						
			252	61						

SECTION IV

TM 9-2350-277-24P

CROSS-REFERENCE INDEXES
PART NUMBER INDEX

CAGE	PART NUMBER	STOCK NUMBER	FIG.	ITEM
96906	MS35206-280	5305-00-988-1724	284	1
			294	12
			305	1
			330	13
			331	29
			396	4
			406A	7
			446A	2
			142	1
			143	11
96906	MS35206-281	5305-00-988-1725	266	34
			267	25
			269	14
			281	7
			285	14
			314	21
			397	31
			399	26
			424	22
			396	29
			309	13
			310	9
			421	15
			149	4
96906	MS35206-282	5305-00-988-1726	395	30
	96906 MS35206-283	5305-00-988-1727	396	42
	96906 MS35206-285	5305-00-988-1171	399	21
96906	MS35206-286	5305-00-988-9265	401F	41
	96906 MS35206-311	5305-00-984-5691	4011	22
	96906 MS35206-312	5305-00-984-5692	222	6
96906	MS35206-313	5305-00-984-5693	395	18
			395	13
			324	10
			54	4
			132	7
			138	5
			143	20
			291	5
			333	6
			372	7
			373	34
			412	8
			422	1
			447	2
96906	MS35207-264	5305-00-989-7435	39	26
			59	8
			62	19
			80	9
			90	7
			107	11
			130	4
			150	5
96906	MS35207-264	5305-00-989-7435	181	31
			188	26
			188	43
			287	5
			288	20
			413	8
			415	21
			418	1
			426	19
			427	13

SECTION IV

TM 9-2350-277-24P

CROSS-REFERENCE INDEXES
PART NUMBER INDEX

CAGE	PART NUMBER	STOCK NUMBER	FIG.	ITEM			
96906	MS35207-264	5305-00-989-7435	429	4			
			436	8			
			188A	19			
			401E	21			
			401G	27			
96906	MS35207-265	5305-00-993-1848	401K	26			
			2	2			
			25	16			
			46	25			
			48	26			
			67	12			
			68	8			
			71	1			
			72	9			
			84	21			
			90	9			
			93	8			
			99	1			
			107	1			
			132	10			
			143	23			
			162	6			
			249	22			
			280	27			
			282	9			
			305	14			
			314	11			
			351	19			
			362	36			
			368	4			
			412	14A			
420	21						
422	13						
423	10						
401E	11						
406A	16						
96906	MS35207-266	5305-00-995-3444	19	12			
			139	6			
			401	28			
			412	5			
			418	24			
			419	6			
			429	6			
			401A	28			
			401E	9			
			401F	31			
			401H	29			
			96906	MS35207-267	5305-00-993-1851	123	14
						413	1
96906	MS35207-268	5305-00-995-3442	418	25			
			276	13			
96906	MS35207-269	5305-00-995-3441	364	20			
			312	6			
96906	MS35207-279	5305-00-993-2463	448	23			
			308	15A			
96906	MS35207-280	5305-00-993-2738	401I	9			
96906	MS35207-281	5305-00-993-2461	80	12			
			284	17			
			294	32			
			401J	23			
			84	9			
96906	MS35207-283	5305-00-993-2459	255	15			

SECTION IV

TM 9-2350-277-24P

CROSS-REFERENCE INDEXES
PART NUMBER INDEX

CAGE	PART NUMBER	STOCK NUMBER	FIG.	ITEM
96906	MS35207-285	5305-00-088-8923	401	38
			401F	22
			401H	26
96906	MS35207-311	5305-00-958-0589	284	18
			294	29
			401	18
96906	MS35207-313	5305-00-782-8265	401F	25
96906	MS35207-314	5305-00-958-0613	280	31
96906	MS35215-53	5305-00-206-2508	433	18
			434	18
			435	4
			433A	15
96906	MS35265-46	5305-00-622-9476	30	3
96906	MS35275-281	5305-00-939-9147	110	15
96906	MS35307-303	5305-00-719-3997	400	30
96906	MS35307-306	5305-00-702-4523	397	33
			400	21
			426	20
96906	MS35307-308	5305-00-207-8253	400	3
96906	MS35307-361	5305-00-721-5665	66	19
			71	11
96906	MS35308-309	5305-00-720-8245	65	14
			65	42
96906	MS35308-333	5306-00-638-7719	250	9
96906	MS35308-335	5306-00-079-7205	250	6
96906	MS35333-147	5310-01-108-2543	252	57
96906	MS35333-36	5310-00-193-7577	99	13
			406A	12
96906	MS35333-37	5310-00-579-0079	62	15
			63	23
			81	24
			410	6
			412	1A
			413	12
			415	18
96906	MS35333-38	5310-00-559-0070	67	5
			88	11
			70	11
			77	12
			311	9
			409	7
			423	34
			425	14
98906	MS35333-39	5310-00-576-5752	25	26
			27	6
			28	3
			29	18
			31	6
			32	18
			32	16
			33	24
			36	13
			42	17
96906	MS35333-39	5310-00-576-5752	54	3
			80	15
			82	12
			86	5
			96	18
			123	2
			130	18
			130	18
			130	18

SECTION IV

TM 9-2350-277-24P

CROSS-REFERENCE INDEXES
PART NUMBER INDEX

CAGE	PART NUMBER	STOCK NUMBER	FIG.	ITEM
96906	MS35333-39	5310-00-576-5752	132	2
			132	2
			133	4
			134	2
			134	2
			135	2
			135	2
			135	2
			139	2
			139	2
			140	5
			141	5
			142	19
			143	18
			144	4
			233	2
			331	10
			332	15
			333	38
			335	21
			338	12
			352	2
			352	2
			353	16
			355	14
			362	12
			372	39
			373	33
			377	26
			403	7
			404	24
			405	11
			407	12
			410	10
			411	9
			415	20
			419	23
			420	15
			422	2
			423	26
			424	31
			425	9
			428	13
			432	3
			433	20
			436	16
401C	25			
406A	2			
406D	6			
96906	MS35333-40	5310-00-550-1130	28	18
			59	3
			95	10
			142	15
			179	29
			213	3
			228	5
			248	19
			252	82
			276	9
			330	14
			331	30
			336	15

SECTION IV

TM 9-2350-277-24P

CROSS-REFERENCE INDEXES
PART NUMBER INDEX

CAGE	PART NUMBER	STOCK NUMBER	FIG.	ITEM			
96906	MS35333-40	5310-00-550-1130	411	5			
			424	19			
			433	20			
			433	36			
			434	28			
			435	21			
			401B	4			
			406A	5			
			433A	27			
			96906	MS35333-41	5310-00-167-0721	64	13
						71	16
82	2						
83	2						
142	9						
414	18A						
418	22						
96906	MS35333-42	5310-00-595-7237				25	19
						25	19
						26	18
						26	18
			44	18			
			45	30			
			82	8			
			83	8			
			134	7			
			143	8			
			167	28			
			179	27			
			188	38			
			203	20			
			204	21			
			207	19			
			211	9			
			213	7			
			214	4			
			215	15			
			215	24			
			217	12			
			218	6			
			225	37			
			232	6			
			269	7			
			310	12			
383	22						
384	34						
385	21						
389	8						
392	33						
393	14						
413	6A						
418	29						
441	2						
441	2						
406B	2						
441A	2						
96906	MS35333-44	5310-00-194-1483	25	39			
			279	12			
			289	21			
			307	9			
			381	3			
			382	8			
			387	3			

SECTION IV

TM 9-2350-277-24P

CROSS-REFERENCE INDEXES
PART NUMBER INDEX

CAGE	PART NUMBER	STOCK NUMBER	FIG.	ITEM
96906	MS35333-44	5310-00-194-1483	387	3
			388	3
			388	3
96906	MS35333-46	5310-00-543-4385	238	8
			383	12
96906	MS35333-47	5310-00-550-3714	402	30
96906	MS35333-49	5310-00-582-6714	104	12
			114	12
			119	8
			127	10
			448	15
96906	MS35333-70	5310-00-550-3715	406D	5
96906	MS35333-76	5310-00-180-0277	43	14
96906	MS35335-29	5310-00-616-3554	324	11
96906	MS35335-30	5310-00-209-0788	140	12
			370	10
96906	MS35335-31	5310-00-596-7693	401	3H
			401E	35
			401F	6
			401G	6
			401H	6
			401K	8
96906	MS35335-32	5310-00-596-7691	27	21
			35	18
			373	8
			433	11
			401E	2
			401F	29
			401H	19
96906	MS35335-33	5310-00-209-0786	86	8
			149	3
			286	22
			267	7
			370	18
			401	2
			426	24
			401A	39
			401E	29
96906	MS35335-34	5310-00-514-6674	293	1
			293	23
			440	28
96906	MS35335-35	5310-00-627-6128	315	27
			373	32
			386	4
96906	MS35335-58	5310-00-209-1366	66	2
96906	MS35335-63	5310-00-209-0790	66	5
			179	27
96906	MS35336-39	5310-00-194-9213	248	10
			250	3
			255	18
			381	5
96906	MS35338-100	5310-00-261-8278	433	17
			434	19
			435	5
			433A	14
96906	MS35338-103	5310-00-184-8971	433	15
96906	MS35338-103	5310-00-184-8971	434	17
			435	3
			433A	12
96906	MS35338-134	5310-00-928-2690	66	13
96906	MS35338-136	5310-00-929-6395	110	12
96906	MS35338-137	5310-01-067-9589	136	13

SECTION IV

TM 9-2350-277-24P

CROSS-REFERENCE INDEXES
PART NUMBER INDEX

CAGE	PART NUMBER	STOCK NUMBER	FIG.	ITEM
96906	MS35338-137	5310-01-067-9589	255A	14
96906	MS35338-138	5310-00-933-8120	92	4
			110	3
			111	3
			440	25
			443	10
			444	27
			440A	3
96906	MS35338-139	5310-00-933-8121	65	16
			65	38
			92	13
			110	6
			250	11
			440	22
			255A	5
96906	MS35338-140	5310-00-974-6623	65	11
96906	MS35338-141	5310-00-984-7042	66	17
			71	12
			255A	9
96906	MS35338-141B	5310-00-445-8848	111	12
96906	MS35338-41	5310-00-045-4007	445	18
96906	MS35338-42	5310-00-045-3299	60	9
			401	30
			401A	29
			401E	39
			401F	9
			401G	8
			401H	9
			401K	11
96906	MS35338-43	5310-00-045-3296	25	26
			39	27
			100	9
			139	9
			140	2
			162	7
			249	21
			334	25
			336	35
			337	37
			365	13
			374	34
			404	31
			401A	26
			401B	11
96906	MS35338-44	5310-00-582-5965	18	5
			20	12
			100	12
			110	20
			121	4
			136	7
			181	26
			190	23
			191	3
			227	10
			249	7
			252	49
			298	3
96906	MS35338-44	5310-00-582-5965	317	20
			318	20
			320	33
			334	8
			336	42

SECTION IV

TM 9-2350-277-24P

CROSS-REFERENCE INDEXES
PART NUMBER INDEX

CAGE	PART NUMBER	STOCK NUMBER	FIG.	ITEM			
96906	MS35338-44	5310-00-582-5965	337	28			
			374	31			
			376	8			
			395	8			
			396	5			
			399	17			
			400	33			
			401	16			
			440	19			
			442	12			
			443	7			
			444	8			
			445	7			
			401A	12			
			401B	14			
			401C	19			
			401D	7			
			401E	5			
			401F	10			
			401G	11			
			401H	10			
401I	3						
401J	21						
401K	34						
96906	MS35338-45	5310-00-407-9566	446A	3			
			6	14			
			9	21			
			12	9			
			17	19			
			28	3			
			38	11			
			49	2			
			50	8			
			60	6			
			150	15			
			204	3			
			206	11			
			252	42			
			293	6			
			322	7			
			356	11			
			383	27			
			41A	28			
			96906	MS35338-46	5310-00-637-9541	7	17
						12	5
17	2						
18	12						
20	9						
38	14						
39	2						
44	22						
49	17						
58	42						
78	14						
93	4						
100	6						
140	32						
96906	MS35338-46	5310-00-637-9541	151	4			
			167	17			
			180	17			
			181	23			
			192	8			

CROSS-REFERENCE INDEXES
PART NUMBER INDEX

CAGE	PART NUMBER	STOCK NUMBER	FIG.	ITEM
96906	MS35338-46	5310-00-637-9541	194	11
			195	10
			252	39
			264	3
			278	26
			296	12
			298	20
			317	2
			317	12
			318	9
			319	3
			320	14
			383	14
			395	14
			396	41
			397	29
			399	9
			399	20
			401	25
			402	3
			404	7
			405	22
			41A	5
401A	9			
401B	27			
401D	22			
401F	40			
401G	38			
401I	21			
401J	15			
96906	MS35338-47	5310-00-209-0965	39	10
			49	10
			77	18
			195	3
			41A	30
96906	MS35338-48	5310-00-584-5272	57	8
			147	8
			193	13
			206	2
96906	MS35338-51	5310-00-584-7888	38	4
96906	MS35338-57	5310-00-584-7890	411	3
96906	MS35338-65	5310-00-011-5093	96	8
			315	3
96906	MS35425-44	5310-00-823-8756	379B	18
96906	MS35425-74	5310-01-088-2490	25	5
			29	2
			200	15
			418	26
96906	MS35426-31	5310-01-080-2211	327	17
			328	16
96906	MS35478-1683	6240-00-044-6914	78	4
			81	21
96906	MS35478-1691	6240-00-295-2668	80	6
96906	MS35478-315	6240-00-155-7965	327	27
96906	MS35489-101	5325-00-276-8051	167	23
96908	MS35489-107	5325-00-174-9325	34	6
			35	29
96906	MS35489-107S	5325-00-174-9325	36	2
96906	MS35489-11	5325-00-291-9366	65	9
96906	MS35489-11	5325-00-291-9366	66	26
			404	10
			449	6

CROSS-REFERENCE INDEXES
PART NUMBER INDEX

CAGE	PART NUMBER	STOCK NUMBER	FIG.	ITEM
96906	MS35489-110	5325-00-202-4005	104	2
96906	MS35489-111	5325-00-202-1604	167	49
			34	5
			35	28
96906	MS35489-111S	5325-00-202-1604	36	1
96906	MS35489-114	5325-00-174-9328	397	7
			399	39
			400	26
			401D	24
			401G	48
96906	MS35489-131	5325-00-081-7611	167	37
96906	MS35489-134	5325-00-543-2902	63	7
			101	5
			116	2
			117	16
			118	17
			406A	20
96906	MS35489-14	5325-00-276-6100	64	11
			113	16
96906	MS35489-16	5325-00-276-6089	113	9
			291	8
			399	40
			424	8
96906	MS35489-19	5325-00-276-6091	65	32
			66	27
			71	8
			71	14
			90	12
			94	21
			102	3
96906	MS35489-2	5325-00-174-5316	90	11
			122	11
96906	MS35489-20	5325-01-078-5179	433	39B
96906	MS35489-31	5325-00-174-9336	433	39C
			434	21
96906	MS35489-35	5325-00-185-0012	90	15
96906	MS35489-4	5325-00-174-5317	62	13
96906	MS35489-40	5325-00-185-0004	91	13
			433	39A
96906	MS35489-42S	5325-01-286-0857	371	1
96906	MS35489-43	5325-00-795-0719	397	32
96906	MS35489-46	5325-00-185-0001	118	14
96906	MS35489-48	5325-00-174-9332	91	12
96906	MS35489-5	5325-00-174-5314	118	36
96906	MS35489-55	5325-00-938-6702	118	26
96906	MS35489-6	5325-00-263-6632	370	25
96906	MS35489-63	5325-00-950-9956	112	17
96906	MS35489-7	5325-00-174-5315	65	4
			66	39
96906	MS35489-70	5325-00-534-8484	73	9
96906	MS35489-77	5325-00-290-3777	89	16
			93	9
96906	MS35489-81	5325-00-270-8889	104	1
96906	MS35489-9	5325-00-276-6228	118	18
96906	MS35490-19	5325-00-286-6047	66	28
96906	MS35492-51	5305-00-901-3107	312	4
96906	MS35493-52	5305-00-901-2135	292	19
96906	MS35493-75	5305-01-027-1990	313	11
96906	MS35649-202	5310-00-934-9758	31	19
			135	9
96906	MS35649-202	5310-00-934-9758	314	30
			334	19

SECTION IV

TM 9-2350-277-24P

CROSS-REFERENCE INDEXES
PART NUMBER INDEX

CAGE	PART NUMBER	STOCK NUMBER	FIG.	ITEM
96906	MS35649-202	5310-00-934-9758	365	12
			425	19
			433	12
96906	MS35649-204	5310-00-934-9760	42	15
			111	2
96906	MS35649-224	5310-00-938-2013	66	12
96906	MS35649-2252	5310-00-997-1888	140	6
			314	5
			397	35
			400	16
			426	25
			406A	9
96906	MS35649-2312	5310-00-829-9981	414	18B
96906	MS35649-2382	5310-00-056-3395	248	2
			315	8
96906	MS35649-2384	5310-00-477-6768	66	18
			71	13
			317	13
96906	MS35649-244	5310-00-934-9748	406D	4
96906	MS35649-262	5310-00-934-9747	81	25
			370	22
96906	MS35649-264	5310-00-934-9761	66	3
			110	11
96906	MS35649-282	5310-00-934-9757	401	3D
			401E	33
			401F	13
			401G	14
			401H	13
			401K	14
96906	MS35849-284	5310-00-934-9759	136	12
96906	MS35850-302	5310-00-934-9751	31	20
96906	MS35850-304	5310-00-934-9765	92	3
96906	MS35850-305	5310-00-934-9768	415	2A
96906	MS35650-3252	5310-00-043-0520	42	5
96906	MS35850-3254	5310-00-400-5503	65	17
			65	37
			92	14
96906	MS35850-3255	5310-00-869-1018	415	2C
96906	MS35650-3382	5310-00-058-1626	315	13
96906	MS35870-3A	4820-01-070-7670	170	19
			171	18
			172	24
			177	2
96906	MS35685-3	5320-00-011-0048	293	12
			293	18
96906	MS35890-522	5310-00-582-5615	440A	10
96906	MS35691-13	5310-00-853-9335	42	4
			43	9
			43	36
			167	41
96906	MS35691-17	5310-00-851-2682	234	30
			253	10
			254	10
			402	22
			402	50
			418	28
96906	MS35691-21	5310-00-975-2075	43	44
			180	7
			199	12
			248	2
			250	2
96906	MS35691-21	5310-00-975-2075	254	16

**CROSS-REFERENCE INDEXES
PART NUMBER INDEX**

CAGE	PART NUMBER	STOCK NUMBER	FIG.	ITEM
96906	MS35691-21	5310-00-975-2075	280	32
96906	MS35691-3	5310-00-989-0908	285	17
96906	MS35691-33	5310-00-834-8732	57	14
			205	9
			208	13
			210	11
			211	13
			277	15
			315	22
96906	MS35691-37	5310-00-834-8734	231	16
96906	MS35691-38	5310-00-891-1733	140	14
96906	MS35691-49	5310-00-851-2677	51	7
			203	6
			389	4
96906	MS35691-53	5310-00-835-2037	198	12
			352	22
			353	8
96906	MS35691-6	5310-00-891-1758	179	12
96906	MS35691-61	5310-00-842-1190	180	28
			233	6
96906	MS35691-73	5310-00-891-3426	358	11
96906	MS35691-93	5310-00-997-6903	84	25
96906	MS35692-53	5310-00-842-7783	185	8
96906	MS35692-57	5310-00-850-6881	203	12
96906	MS35692-94	5310-00-849-6882	183	14
96906	MS35743-47	5320-00-191-4179	293	8
96906	MS35745-6	5320-00-054-6075	263	13
			264	21
			266	19
			268	20
96906	MS35756-10	5315-00-616-5524	226	18
			229	26
			210B	7
96906	MS35756-12	5315-00-616-5522	179	13
			180	11
96906	MS35756-16	5315-00-616-5529	58	6
			230	12
			233	26
			234	6
96906	MS35756-21	5315-00-616-5500	167	2
96906	MS35756-23	5315-00-616-5532	167	47
96906	MS35756-3	5315-00-687-5218	94	15
96906	MS35756-6	5315-00-616-5514	43	40
96906	MS35764-1201	5306-01-115-3418	107	4
96906	MS35764-1295	5306-01-015-5675	165	7
96906	MS35764-1297	5306-01-052-2402	148	1
96906	MS35764-1303	5306-01-068-4592	165	6
96906	MS35764-1435	5306-01-131-9825	175	1
96906	MS35764-1545	5306-01-132-3363	175	5
96906	MS35769-11	5330-01-354-2531	84	29
96906	MS35782-4	4820-00-752-9040	366	22
96906	MS35782-5	4820-00-849-1220	38	28
			38	35
96906	MS35783-2	4820-00-845-1096	48	23
96906	MS35810-32	5315-00-845-4232	71	36
96906	MS35810-37	5315-00-842-3153	43	28
			353	13
96906	MS35810-7	5315-00-245-3144	198	10
96906	MS35812-11	5340-00-177-3957	230	19
			233	10
			234	20
96906	MS35812-6	5340-00-550-8070	230	19

SECTION IV

TM 9-2350-277-24P

CROSS-REFERENCE INDEXES
PART NUMBER INDEX

CAGE	PART NUMBER	STOCK NUMBER	FIG.	ITEM
96906	MS35812-7	5340-00-985-0835	198	8
96906	MS35842-10	4730-00-908-3195	47	11
			363	6
			405	14
96906	MS35842-11	4730-00-908-3194	48	13
			180	22
			363	14
			368	5
			443	15
			444	24
			445	5
96906	MS35842-12	4730-00-908-3193	10	17
			48	7
			136	10
			147	3
			331	2
			332	2
			333	35
			372	38
			442	2
			444	3
			445	9
			401A	33
			401C	4
96906	MS35842-13	4730-00-909-8627	47	9
			333	37
			372	38
			373	27
			401B	20
96906	MS35842-14	4730-00-908-6292	18	1
			29	4
			31	2
			47	2
			48	16
			49	13
96906	MS35842-15	4730-00-908-6293	373	14
96906	MS35842-16	4730-00-908-6293	19	14
			333	21
			383	2
			372	22
			442	9
			444	4
96906	MS35915-15	6150-01-407-5581	91	10
			91	10
96906	MS35915-18	6150-01-068-3487	91	19
96906	MS35915-22	6150-01-407-5583	91	18
			433	39D
96906	MS35916-2	6680-00-825-2076	67	8
96906	MS39021-2	6680-00-933-3599	68	14
96906	MS39058-3	5930-00-699-9083	84	10
96906	MS39061-1	5930-00-296-6318	63	20
			68	2
			84	1
			401	3F
			446	19
			401F	4
			401H	4
			401K	6
			446A	27
96906	MS39061-2	5930-00-296-6319	67	4
96906	MS39061-7	5930-00-577-8841	63	21
			68	3

**CROSS-REFERENCE INDEXES
PART NUMBER INDEX**

CAGE	PART NUMBER	STOCK NUMBER	FIG.	ITEM
96906	MS39061-7	5930-00-577-8841	68	3
			84	2
96906	MS39086-120	5315-00-926-5764	252	3
96906	MS39086-152	5315-01-330-5454	149	8
96906	MS39086-174	5315-00-882-0904	263	25
96906	MS39086-190	5315-00-844-7821	252	37
96906	MS39086-255	5315-00-829-1766	193	4
			193	8
96906	MS39130-16	6680-01-099-6801	432	18
96906	MS39132-1	6680-00-973-1263	432	18
96906	MS39162-5	4730-00-902-8991	17	24
96906	MS39189-1	4730-00-952-7033	36	15
96906	MS39210-5	4730-00-988-3064	336	32
96906	MS39230-3	4730-00-253-4413	35	14
96906	MS39230-5	4730-00-253-4415	35	8
96906	MS39231-4	4730-00-249-3935	48	15
96906	MS39231-7	4730-00-137-9218	331	28
96906	MS39232-2	4730-00-231-5644	353	4
96906	MS39233-2	4730-00-187-7610	335	12
			364	24
			377	13
96906	MS45904-26		440A	12
96906	MS45904-60	5310-00-080-9786	29	12
			31	23
			59	9
			71	5
			71	5
			81	11
			82	14
			132	18
			133	9
			135	7
			138	2
			138	4
			143	6
			144	1
			219	3
			220	5
			285	8
			288	29
			289	23
			297	9
			333	5
			334	1
			336	3
			337	9
			362	29
			365	11
			372	8
			373	29
			378	1
			397	15
			428	6
			441	17
			401E	22
			401G	26
			401K	25
			406A	22
			441A	13
96906	MS45904-68	5310-00-889-2528	64	18
			74	2
			140	7

SECTION IV

TM 9-2350-277-24P

CROSS-REFERENCE INDEXES
PART NUMBER INDEX

CAGE	PART NUMBER	STOCK NUMBER	FIG.	ITEM			
96906	MS45904-68	5310-00-889-2528	334	11			
			337	16			
			364	10			
			376	11			
			396	28			
			431	3			
			401A	40			
			96906	MS45904-69	5310-00-067-6357	59	8
						73	7
						73	7
76	21						
80	13						
84	28						
100	18						
130	15						
142	2						
143	10						
96906	MS45904-70	5310-00-082-0650	284	2			
			294	11			
			335	6			
			336	6			
			337	31			
			363	20			
			364	7			
			373	25			
			377	7			
			397	13			
96906	MS45904-72	5310-00-889-2527	400	11			
			407	2			
96906	MS45904-73	5310-00-728-2044	417	12			
			420	29			
96906	MS45904-76	5310-00-061-1258	401E	19			
			401G	45			
			401K	27			
			374	19			
			71	23			
			440A	6			
			71	20			
			76	6			
			97	9			
			64	5			
96906	MS45904-77	5310-00-953-8628	78	8			
			79	7			
			104	5			
			210	5			
			211	11			
			222	5			
			288	7			
			292	2			
			313	3			
			333	3			
96906	MS45904-84	5310-00-935-8984	363	27			
			372	4			
96906	MS45904-86	5310-01-088-8837	398	19			
			400	4			
96906	MS45904-88	5310-01-088-8837	401B	8			
			401E	23			
96906	MS45904-91	5310-01-088-8837	401G	2			
			401K	3			
96906	MS45904-92	5310-01-088-8837	403	4			
			420	27			
96906	MS45904-93	5310-01-088-8837	358	15			

**CROSS-REFERENCE INDEXES
PART NUMBER INDEX**

CAGE	PART NUMBER	STOCK NUMBER	FIG.	ITEM
97484	MS50Z	6680-01-246-0305	55	16
96906	MS500040-4	6680-00-939-7129	30	4
96906	MS500077A100440	4720-01-248-8811	351	3
96906	MS500077A80330	4720-01-248-8812	351	7
96906	MS500077A80740	4720-01-251-5265	351	11
96906	MS500083A060460	4720-01-248-8813	351	10
96906	MS500083Z060180		354	7
96906	MS500083Z061040		352	15
96906	MS51021-60	5305-00-809-9385	250	42
96906	MS51021-70	5305-00-682-5972	25	35
96906	MS51021-96		25	32
96906	MS51065RP37-2	3030-00-537-1531	50	1
96906	MS51071-15	6680-00-798-3057	432	10
96906	MS51071-8	6680-00-080-8587	432	5
96906	MS51072-15	3040-00-507-9978	432	13
96906	MS51072-8	3040-00-507-9979	432	8
96906	MS51073-1	6220-00-337-7463	80	1
96906	MS51074-1	2590-00-683-0598	76	17
96906	MS51085-1	2910-00-025-3493	334	17
			365	7
96906	MS51095-369	5305-00-964-0562	291	23
96906	MS51095-416	5305-00-964-0589	360	3
96906	MS51095-420	5305-00-165-8074	200	20
96906	MS51113-1	5930-00-307-8856	67	2
46717	MS51318-1	6220-00-678-9046	76	9
96906	MS51321-2	2910-00-930-9367	335	13
			336	17
			337	39
			364	12
			374	44
			377	14
96906	MS51329-1	6220-00-669-5623	78	1
96906	MS51330-1	6220-00-337-6471	79	1
96906	MS51335-1	2540-00-078-6633	183	1
96906	MS51412-18	5310-01-253-1618	73	11
			130	21
			322	9
			408	3
96906	MS51500A12	4730-00-202-8469	27	10
			36	20
96906	MS51500A12-8	4730-00-865-9251	27	16
			32	13
			33	18
96906	MS51500A12S	4730-00-796-0496	35	13
96906	MS51500A6	4730-00-995-1559	11	10
			353	19
			355	18
			364	17
96906	MS51500A6-6	4730-00-322-8457	351	9
			354	9
96906	MS51500A8	4730-00-813-9611	27	11
			32	5
			33	14
			35	15
			351	5
96906	MS51503A6-6	4730-00-331-4279	46	32
96906	MS51504A12-8	4730-01-220-5613	27	14
96906	MS51504A4	4730-00-647-3207	403	14
			405	18
96906	MS51504A4-4	4730-00-877-8997	403	20
96906	MS51504A6	4730-00-812-7999	48	3
			384	23

**CROSS-REFERENCE INDEXES
PART NUMBER INDEX**

CAGE	PART NUMBER	STOCK NUMBER	FIG.	ITEM
			403	23
96906	MS51504A6-2	4730-00-803-5765	365	4
96906	MS51504A8	4730-00-555-1764	11	5
			51	1
96906	MS51506A10	4730-00-289-2387	28	27
96906	MS51506A6	4730-00-289-2378	11	11
			334	22
96906	MS51507A6	4730-00-883-0643	335	1
			377	1
96906	MS51507A8	4730-00-274-4601	402	29
96906	MS51508A6	4730-01-103-3275	334	28
			352	14
			365	6
			376	25
96906	MS51508A8	4730-00-995-1570	46	33
96906	MS51508A8-4	4730-01-088-0863	36	16
			46	10
96906	MS51510A12	4730-00-467-2597	32	29
96906	MS51510A8	4730-00-797-6566	27	23
			32	28
96906	MS51511A6	4730-00-995-1579	335	11
			377	12
96906	MS51512A6	4730-00-995-1589	19	18
96906	MS51517A12	4730-01-041-5233	32	29
96906	MS51518-B8	4730-01-070-9214	356	4
96906	MS51518816	4730-01-132-1183	147	10
96906	MS51519A20	4730-01-046-6995	162	3
96906	MS51520-A6	4730-00-826-2347	441A	21
96906	MS51520-B6	4730-01-K62-2217	362	9
96906	MS51520A6	4730-00-826-2347	354	14
96906	MS51521A20	4730-01-238-6443	159	51
96906	MS51521A6	4730-00-618-5372	334	21
			362	2
96906	MS51521A8	4730-00-812-2434	24	8
			27	13
			32	2
			33	8
			34	7
			36	9
96906	MS51522A10	4730-00-125-2715	351	6
96906	MS51522A12	4730-00-434-6394	34	4
			35	22
			36	8
96906	MS51522A20	4730-01-233-8992	24	3
96906	MS51522A6S	4730-00-090-0564	335	3
			358	21
			376	21
			377	3
96906	MS51522A8S	4730-00-982-0137	356	17
96906	MS51523A8	4730-00-074-0713	358	18
96906	MS51525A10	4730-00-623-3889	356	7
96906	MS51525A16	4730-00-930-5392	147	6
96906	MS51525A20	4730-01-066-1282	159	50
96906	MS51525A4	4730-01-007-5232	46	5
96906	MS51525A5	4730-00-431-9307	46	28
96906	MS51527-A10	4730-00-974-7313	356	14
96906	MS51527A12	4730-01-011-7736	151	7
96906	MS51527A20	4730-00-019-1489	24	2
			162	15
96906	MS51527A6	4730-00-143-3941	334	22
			354	1
			376	21E

**CROSS-REFERENCE INDEXES
PART NUMBER INDEX**

CAGE	PART NUMBER	STOCK NUMBER	FIG.	ITEM
96906	MS51527A8	4730-00-822-5609	46	28
			356	2
96906	MS51528A10	4730-00-936-2172	351	2
96906	MS51528A4	4730-00-163-0237	46	16
96906	MS51528A5	4730-01-250-7158	46	18
96906	MS51528A6	4730-00-679-9766	351	20
96906	MS51528A8	4730-01-236-2682	351	13
96906	MS51531B12	4730-00-812-0924	24	15
			34	8
			35	27
			335	8
			377	9
96906	MS51531B4	4730-00-314-8366	405	15
96906	MS51532-B6	4730-00-540-1525	362	1
96906	MS51532B10	4730-00-542-5911	356	13
96906	MS51532B12	4730-00-647-3311	32	30
			335	5
			377	6
96906	MS51532B6	4730-00-540-1525	335	14
			377	19
96906	MS51533B4	4730-01-043-6300	405	17
96906	MS51534A12-8	4730-00-675-9216	24	14
			34	9
			35	26
96906	MS51534A6-4	4730-00-706-8711	19	19
96906	MS51534B12-8	4730-01-041-1408	36	10
96906	MS51811-8	4730-00-402-9534	36	24
96906	MS51812-5	4730-00-871-6937	335	18
			336	26
			337	2
			362	24
96906	MS51812-5A	4730-00-689-1231	374	21
			377	23
96906	MS51813-3	4730-00-090-8665	374	7
96906	MS51813-5	4730-00-007-4580	336	24
			337	15
			374	39
96906	MS51814-5	4730-00-334-5550	362	31
96906	MS51815-6	4730-00-127-4461	29	1
			36	17
96906	MS51816-5A	4730-00-336-9558	335	15
			336	13
			337	34
			362	34
			377	20
96906	MS51816-6	4730-01-007-5219	27	19
			35	36
96906	MS51816-8	4730-01-K62-1254	27	18
			35	5
96906	MS51817-25		35	12
96906	MS51819-3	4730-00-003-5919	441	28
			441A	31
96906	MS51819-7	4730-00-833-0508	337	13
96906	MS51822-5	4730-00-336-9541	374	40
96906	MS51823-3	4730-00-038-7015	441	32
			441A	35
96906	MS51823-5	4730-00-025-7508	35	3
			36	28
			335	20
			336	27
			337	4
			377	25

**CROSS-REFERENCE INDEXES
PART NUMBER INDEX**

CAGE	PART NUMBER	STOCK NUMBER	FIG.	ITEM
00624	MS51825-2	4730-00-246-2762	441A	33
96906	MS51825-3A	4730-00-004-4265	441	30
96906	MS51830-108	5340-00-417-4941	240	2
96906	MS51830-108L	5340-00-006-0639	298	22
			317	25
96906	MS51830-202L	5340-00-079-2066	206	25
96906	MS51830-202L	5340-00-079-2066	227	13
			252	34
96906	MS51830-203L	5340-00-793-0760	251	2
			252	36
96906	MS51830-204	5340-00-429-1777	242	4
96906	MS51831-102	5340-00-451-8982	244	3
96906	MS51831-104	5340-01-066-2840	244	2
96906	MS51838-4	5315-00-345-2468	255	12
96906	MS51839-5	4730-00-413-3462	338	39
			337	25
			374	25
96906	MS51840-25	5365-01-014-4453	334	15
			336	44
			337	30
			374	29
			376	21D
96906	MS51848-10	5310-00-143-6272	252	59
96906	MS51848-12	5310-00-688-2195	48	19
96906	MS51852-9	4730-01-026-4974	362	28
96906	MS51855-9	4730-00-689-1236	336	30
			337	23
			374	23
96906	MS51860-55	4730-00-375-6403	335	2
			354	15
			362	6
			364	4
			377	2
			441A	23
96906	MS51860-56	5310-00-269-6717	402	31
96906	MS51860-58	4730-01-093-8464	34	3
			35	23
			36	5
96906	MS51864-104-22	5307-00-212-0400	78	11
			79	10
96906	MS51866-18	5310-01-069-6345	43	46
96906	MS51866-35	5310-01-131-5491	201	4
96906	MS51866-8	5310-01-138-4717	72	6
			84	22
			139	7
96906	MS51871-15	5305-01-078-5072	256	1
			256	1
96906	MS51890-5	4730-01-100-0753	374	41
96906	MS51922-1	5310-00-088-1251	28	15
			33	22
			42	8
			43	45
			62	5
			71	10
			71	10
			76	22
			90	20
			94	18
			95	9
			145	7
			188	23
			266	12

SECTION IV

TM 9-2350-277-24P

CROSS-REFERENCE INDEXES

PART NUMBER INDEX

CAGE	PART NUMBER	STOCK NUMBER	FIG.	ITEM
96906	MS51922-1	5310-00-088-1251	267	17
			278	21
			284	13
			284	13
			286	5
			288	26
			289	11
			292	6
			294	18
			298	10
			305	3
			305	5
			310	7
			312	12
			322	17
			325	8
			331	26
			334	19
			359	14
			363	21
			364	11
			374	20
			376	15
			395	21
			396	26
			397	3
			399	6
			400	28
			401	4
			407	8
			421	18
			424	6
			434	10
			435	8
			441	4
			443	12
			401A	3
			401C	10
			401D	16
			401E	3
			401G	25
			401J	1
			401K	24
441A	3			
96906	MS51922-13	5310-00-984-3807	271	23
			272	28
			275	22
			277	21
96906	MS51922-17	5310-00-087-4852	30	5
			38	7
			54	8
			54	16
			71	10
			130	26
			148	4
			150	10
			180	5
			181	2
			188	40
			197	21
			204	30
207	7			

CROSS-REFERENCE INDEXES

PART NUMBER INDEX

CAGE	PART NUMBER	STOCK NUMBER	FIG.	ITEM
96906	MS51922-17	5310-00-087-4852	210	27
			212	10
			216	8
			217	7
			221	13
			225	32
			226	26
			229	17
			230	17
			233	20
			234	24
			249	1
			266	1
			267	18
			269	5
			270	15
			271	19
			272	27
			273	3
			273	21
			274	1
			275	18
			279	1
			280	3
			281	20
			283	11
			284	10
			284	10
			286	8
			288	10
			289	2
			291	11
			292	3
			294	21
			298	7
			308	15
			310	5
			313	2
			314	19
			324	21
			325	17
			327	9
			356	24
			359	19
			382	15
			382	30
			386	13
			390	5
			390	5
			391	7
			391	7
			397	4
			399	25
			400	25
			402	20
			402	49
			404	26
			433	24
			434	13
			435	10
			197A	5
			401A	1

SECTION IV

TM 9-2350-277-24P

CROSS-REFERENCE INDEXES

PART NUMBER INDEX

CAGE	PART NUMBER	STOCK NUMBER	FIG.	ITEM			
96906	MS51922-21	5310-00-959-1488	433A	19			
			440A	13			
			45	24			
			204	31			
			207	25			
			270	13			
			305	15			
			333	1			
			333	1			
			372	2			
			382	18			
			96906	MS51922-33	5310-00-225-6993	94	16
						189	10
						200	17
238	19						
279	18						
280	11						
280	11						
282	18						
327	23						
328	11						
359	25						
360	7						
96906	MS51922-49	5310-00-269-4040				3	12
96906	MS51922-5	5310-00-959-7600				200	23
96906	MS51922-53	5310-00-225-6408	401D	28			
96906	MS51922-57	5310-00-067-6356	305	17			
			3	1			
			167	21			
			180	24			
			225	13			
			226	12			
			229	20			
			210B	8			
96906	MS51922-65	5310-00-225-6992	225	22			
96906	MS51922-72	5310-00-811-1377	223	5			
			224	3			
			228	11			
96906	MS51922-9	5310-00-984-3806	42	21			
			43	21			
			71	24			
			95	2			
			187	11			
			180	13			
			263	28			
			278	14			
			291	12			
			313	30			
			322	1			
			322	11			
			323	1			
			384	23			
392	22						
96906	MS51923-207	5315-00-880-5118	252	68			
96906	MS51923-589	5315-01-050-7205	278	23			
96906	MS51925-1	5385-01-031-9674	292	24			
96906	MS51925-4	5365-00-127-7449	284	5			
			288	18			
			289	16			
			294	14			
			297	13			
96906	MS51932-155	5315-00-442-6914	280	19			

CROSS-REFERENCE INDEXES

PART NUMBER INDEX

CAGE	PART NUMBER	STOCK NUMBER	FIG.	ITEM
96906	MS51932-59	5315-00-999-4241	266	4
96906	MS51932-62	5315-00-131-7018	262	10
			263	3
			264	15
			268	11
96906	MS51932-66	5315-00-926-5768	262	7
			263	8
			264	11
			265	18
			268	8
96906	MS51936-5	5310-00-825-3439	263	15
			264	22
			266	18
			268	18
96906	MS51937-7	5306-00-017-6143	238	4
96906	MS51939-1	5340-00-764-2334	188	9
			188	25
			188A	20
96906	MS51940-3A		210A	1
96906	MS51943-31	5310-00-061-4650	63	2
			70	2
			325	8
			420	33
96906	MS51943-33	5310-00-814-0673	420	35
96906	MS51943-35	5310-00-935-9021	43	32
			192	4
			272	2
			296	20
			417	14
			418	34
			423	4
96906	MS51943-36	5310-00-814-0672	270	13
96906	MS51943-38	5310-00-994-1006	57	1
96906	MS51943-39	5310-00-488-3889	197	8
			198	3
			197A	19
96906	MS51953-29	4730-00-196-1502	362	32
96906	MS51953-79	4730-00-196-1494	28	28
96906	MS51953-97	4730-00-196-1468	36	18
96906	MS51955-18	5305-00-058-0784	454	13
96906	MS51957-31	5305-00-054-6655	66	32
			110	14
96906	MS51957-45	5305-00-054-6670	446	27
96906	MS51957-49	5305-00-054-6674	65	3
			446	8
96906	MS51957-50	5305-00-054-6675	330	8
96906	MS51957-63	5305-00-050-9229	110	4
			111	8
			403	8
			440	23
96906	MS51957-64	5305-00-050-9230	110	23
			111	8
96906	MS51957-80	5305-00-071-1316	110	25
			440	20
96906	MS51957-81	5305-00-082-6721	110	17
			111	9
96906	MS51957-95	5305-00-051-0836	65	12
96906	MS51958-64	5305-00-059-3660	65	13
96906	MS51958-65	5305-00-059-3661	65	5
			404	32
96906	MS51958-67	5305-00-059-3663	440A	2
96906	MS51958-81	5305-00-059-3677	66	33

CROSS-REFERENCE INDEXES

PART NUMBER INDEX

CAGE	PART NUMBER	STOCK NUMBER	FIG.	ITEM
96906	MS51958-87	5305-00-071-2096	227	1
96906	MS51958-95	5305-00-051-2326	66	29
96906	MS51959-5	5305-00-763-3356	66	15
96906	MS51960-67	5305-00-071-1324	92	7
96906	MS51963-34	5305-00-719-5342	42	9
			150	1
96906	MS51963-63	5305-00-723-9387	18	15
96906	MS51966-158	5305-01-306-1620	236	3
96906	MS51967-11	5310-00-880-8189	49	11
96906	MS51967-2	5310-00-761-6882	20	6
			59	4
96906	MS51967-2	5310-00-761-6882	370	19
96906	MS51967-20	5310-00-763-8920	238	7
96906	MS51967-23	5310-00-763-8921	38	5
			358	4
96906	MS51967-5	5310-00-880-7744	41A	18
96906	MS51967-8	5310-00-732-0558	39	8
			49	28
			76	15
			179	28
			234	11
			293	22
			402	4
			41A	18
96906	MS51968-11	5310-00-880-7745	77	19
96906	MS51968-14	5310-00-732-0560	230	20
			233	8
96906	MS51968-23	5310-00-763-8901	362	17
96906	MS51968-5	5310-00-880-7746	293	5
			383	28
96906	MS51968-8	5310-00-732-0559	179	26
			195	6
96906	MS51971-1	5310-00-903-5966	284	3
			294	10
96906	MS51972-3	5310-00-903-1524	78	10
			79	9
96906	MS51975-19	5305-00-939-0655	313	20
96906	MS51975-30	5305-00-943-2043	181	30
96906	MS51975-43	5305-00-940-9447	359	12
96906	MS51975-8	5305-00-914-3818	26	8
			248	25
96906	MS52000-10	5330-00-948-0704	425	18
			436	4
96906	MS52000-12	5330-00-827-2815	438	10
96906	MS52000-3	5330-00-939-0666	99	11
96906	MS52000-5	5330-00-946-8344	419	27
96906	MS52000-7	5330-00-968-1753	419	29
96906	MS52000-8	5330-00-641-4336	419	16
96906	MS52103A050370R	4720-01-250-8587	46	4
96906	MS52103A060090R	4720-01-247-3883	365	3
96906	MS52103A060100R	4720-01-140-0063	335	10
			364	22
96906	MS52103A060140R	4720-01-140-0062	334	20
			376	16
96906	MS52103A060150R	4720-01-126-9762	334	26
			378	23
96906	MS52103A060170R	4720-01-194-1991	11	9
96906	MS52103A060180R	4720-01-192-8130	335	10
			377	11
96906	MS52103A060590R	4720-01-250-8586	48	1
96906	MS52103A060780R	4720-01-252-7431	364	1
96906	MS52103A061000R	4720-01-252-7432	364	5

CROSS-REFERENCE INDEXES

PART NUMBER INDEX

CAGE	PART NUMBER	STOCK NUMBER	FIG.	ITEM
96906	MS52103A080092R	4720-01-254-9873	32	19
			33	10
96906	MS52103A080100R	4720-01-254-7373	32	3
			33	21
96906	MS52103A080150R	4720-01-406-4715	27	12
96906	MS52103A080164R	4720-01-254-7372	32	4
			33	9
96906	MS52103A080200R	4720-00-165-4735	27	24
96906	MS52103A080260R	4720-01-127-7742	24	9
96906	MS52103A080346R	4720-01-254-9872	32	26
96906	MS52103A080520R	4720-01-250-8589	46	9
96906	MS52103A080544R	4720-01-256-4877	32	34
96906	MS52103A080720R	4720-01-251-5266	24	11
96906	MS52103A080780R	4720-01-179-2930	27	22
			35	20
96906	MS52103A081280R	4720-01-248-8816	32	31
96906	MS52103A081360R	4720-01-250-8588	51	2
96906	MS52103A082250R	4720-01-396-4982	36	8
96906	MS52103A120114R	4720-01-406-4713	27	17
96906	MS52103A120140R	4720-01-249-2024	32	27
96906	MS52103A120284R	4720-01-406-4740	27	8
96906	MS52103A120343R	4720-01-254-7371	32	18
96906	MS52103A120470R	4720-01-263-9669	32	14
96906	MS52103A120750R	4720-01-406-4712	35	21
96906	MS52103A120810R	4720-01-406-4710	27	25
96906	MS52103A121100R	4720-01-395-8769	36	7
96906	MS52103A121270R	4720-01-254-0184	32	32
96906	MS52103A200400R	4720-01-306-3098	162	14
96906	MS52103A200660R	4720-01-251-5264	162	12
96906	MS52103Z040380R	4720-01-249-1382	19	22
96906	MS52104C4-1240	4720-01-407-0721	403	10
96906	MS52104C4-1310	4720-01-406-7477	403	26
96906	MS52104C6-1220	4720-01-407-0722	403	29
96906	MS52104C6-1340	4720-01-407-0719	403	25
96906	MS52104C8-0280	4720-01-249-2030	405	23
96906	MS52104C8-0420	4720-01-249-2031	405	19
96906	MS52104C8-0520	4720-01-342-2437	405	13
96906	MS52104C8-0640	4720-01-249-2032	405	9
96906	MS52104C8-0740	4720-01-342-2436	405	25
96906	MS521301A203R	4720-00-491-0102	BULK	14
96906	MS521301B112270	4720-01-222-3727	136	11
96906	MS521303B212R	4720-01-119-8102	331	3
			331	3
			332	1
			BULK	15
96906	MS52131-1	5935-01-044-8382	413	7
96906	MS53047-1		78	6
			79	5
96906	MS53063-4	2940-00-909-2453	19	10
96906	MS75004-1	5940-00-549-6581	87	6
			88	8
			89	12
			94	2
96906	MS75004-2	5940-00-549-6583	87	7
			88	10
			89	14
			94	4
96906	MS87006-3	4030-00-270-5436	45	2
			123	15
			204	33
			207	27
			212	24

CROSS-REFERENCE INDEXES

PART NUMBER INDEX

CAGE	PART NUMBER	STOCK NUMBER	FIG.	ITEM
96906	MS87006-3	4030-00-270-5436	217	9
			253	17
			271	12
			272	18
			273	19
			275	11
			279	5
			381	14
			96906	MS87006-51
292	22			
326	2			
96906	MS87006-53	4030-00-916-2141	183	10
96906	MS90278-66	5305-00-782-9489	382	23
96906	MS9048-112	5315-00-584-9221	41 A	18
96906	MS9048-173	5315-00-631-1320	276	22
96906	MS90530-1	5930-00-944-1660	280	40
96906	MS90555C32405S	5935-01-407-1809	85	1
96906	MS90556C32405P	5935-01-332-3276	418	16
96906	MS90557C324055	5935-01-257-4027	290	4
96906			418	8
96906	MS90563-3C	5935-00-114-8061	290	3
96906			290	9
96906	MS90564-3C	5935-00-114-5781	418	17
96906	MS90724-1	5310-00-926-1838	418	9
96906	MS90725-10	5305-00-071-2241	370	26
96906	MS90725-109	5305-00-044-4153	359	2
96906			2	7
96906	MS90725-157	5305-00-724-5907	235	3
			358	18
			235	2
			359	11
			358	8
			358	1
			225	47
			358	5
			368	8
			150	14
			356	12
			215	25
			376	12
			20	11
			73	8
76	18			
165	8			
276	2			
370	17			
441	7			
96906	MS90725-67	5305-00-269-3217	54	18
			197	15
			230	11
			283	19
			197A	14
96906	MS90725-68	5305-00-269-3218	87	18
			225	44
			390	9
			283	4
96906	MS90725-69	5305-00-269-3219	282	16
96906	MS90726-113	5305-00-725-4183	205	18
96906	MS90726-118	5305-00-716-8181	208	8
96906	MS90726-121	5305-00-716-8179	372	30
373			22	
96906	MS90726-124	5305-00-716-8174	46	11

CROSS-REFERENCE INDEXES

PART NUMBER INDEX

CAGE	PART NUMBER	STOCK NUMBER	FIG.	ITEM
96906	MS90726-156	5305-00-725-4090	173	5
96906	MS90726-32	5306-00-225-9087	277	23
96906	MS90726-38	5305-00-225-9093	168	1
			170	3
			171	2
96906	MS90726-60	5305-00-269-2803	262	15
			271	6
			372	3
96906	MS90726-67	5305-00-269-2811	197	2
96906	MS90727-1	5305-00-267-8950	277	24
96906	MS90727-10	5305-00-267-8954	60	11
			253	21
			447	3
96906	MS90727-108	5305-00-990-0695	178	8
96906	MS90727-11	5305-00-267-8955	372	34
			401D	26
96906	MS90727-111	5305-00-719-5219	187	6
			305	4
96906	MS90727-112	5305-00-725-0154	277	12
96906	MS90727-113	5305-00-719-5221	394	8
96906	MS90727-114	5305-00-719-5235	231	9
			387	4
			388	2
96906	MS90727-116	5305-00-719-5239	166	7
96906	MS90727-117	5305-00-719-5240	148	7
			148	12
			164	8
96906	MS90727-12	5305-00-267-8956	179	19
			216	20
96906	MS90727-128	5305-00-719-5275	384	17
			392	17
96906	MS90727-129	5305-00-719-5279	140	13
96906	MS90727-163	5305-00-726-2550	173	2
			178	9
			185	2
96906	MS90727-164	5305-00-726-2551	200	31
			218	8
96906	MS90727-165	5305-00-726-2552	178	2
			382	4
96906	MS90727-168	5305-00-726-2555	200	25
96906	MS90727-187	5305-00-916-2345	177	3
96906	MS90727-189	5305-00-762-6041	200	2
96906	MS90727-193	5305-00-728-5474	214	9
96906	MS90727-5	5305-00-267-8953	64	3
96906	MS90727-58	5305-00-269-3234	167	27
			401D	30
96906	MS90727-6	5306-00-068-0513	276	10
			448	39
96906	MS90727-62	5305-00-269-3238	43	16
			44	6
			195	11
			271	7
			372	5
96906	MS90727-63	5305-00-269-3239	382	17
96906	MS90727-66	5305-00-269-3242	253	16
96906	MS90727-70	5305-00-269-3246	43	29
96906	MS90727-72	5305-00-269-3248	253	11
96906	MS90727-8	5305-00-068-0515	43	39
			380	8
96906	MS90727-9	5305-00-068-0516	18	9
			123	10
96906	MS90727-92	5305-00-709-8526	57	4

CROSS-REFERENCE INDEXES

PART NUMBER INDEX

CAGE	PART NUMBER	STOCK NUMBER	FIG.	ITEM
96906	MS90728-108	5305-00-071-2065	283	8
96906	MS90728-40	5306-00-226-4833	52	19
			180	10
96906	MS90728-64	5305-00-725-2317	41A	4
96906	MS90728-86	5306-00-071-1787	41A	31
96906	MS91608-1	5330-00-682-4458	72	3
96906	MS9320-12	5310-00-184-8974	85	4
96906	MS9320-16	5310-00-585-3243	250	23
96906	MS9352-02	5340-01-112-6397	399	35
			401	13
			401F	38
			401H	22
96906	MS9352-03	5340-00-119-4703	110	16
			179	30
			401C	12
96906	MS9352-03	5340-00-119-4703	401E	17
			401G	49
			401K	35
96906	MS9352-05	5340-00-119-4705	396	22
			417	3
96906	MS9352-07	5340-00-119-4706	440	5
96906	MS9352-09	5340-00-119-1756	110	24
			417	4
96906	MS9352-10	5340-00-005-0537	396	23
96906	MS9352-11	5340-00-119-4707	440	7
96906	MS9352-12	5340-00-119-4708	417	5
96906	MS9352-15	5340-00-119-1757	417	6
			424	32
96906	MS9352-21	5340-00-595-6340	396	6
			397	30
			400	32
			401	35
			401D	8
			401E	26
			401F	42
			401G	44
			401I	6
			401J	8
96906	MS9352-23	5340-00-434-4766	444	13
96906	MS9352-25	5340-00-005-0539	417	7
			424	17
96906	MS9352-27	5340-01-021-9614	417	19
96906	MS9352-31	5340-00-005-0541	417	20
09922	MY28	5120-00-432-7836	451	4
81349	M12133/1-6P	5310-01-053-1936	130	25
			433	26
			435	12
			433A	21
81349	M12285/1-9A	5930-00-679-9286	24	4
81349	M13486-1-2		414	22
			BULK	50
81349	M13486-1-3		402	25
			404	16
			405	3
			BULK	32
81349	M13486-1-5		104	10
			118	9
			416	15
			424	28
			BULK	33
81349	M13486/1-1	6145-00-699-8963	BULK	34
81349	M13486/1-11		105	23

CROSS-REFERENCE INDEXES

PART NUMBER INDEX

CAGE	PART NUMBER	STOCK NUMBER	FIG.	ITEM
81349	M13486/1-11		113	15
			118	11
			BULK	43
81349	M13486/1-12		118	12
			BULK	58
81349	M13486/1-14		105	24
			113	8
			140	22
			BULK	37
81349	M13486/1-3		105	22
			106	7
			108	8
			119	8
			120	3
			122	7
			384	30
81349	M13486/1-3		392	29
			448	20
			BULK	44
81349	M13486/1-4	6145-01-341-9591	398	7
			404	20
			BULK	35
81349	M13486/1-5		71	30
			81	13
			105	6
			114	17
			116	18
			117	32
			124	8
			125	13
			126	8
			127	18
			128	8
			129	4
			137	7
			BULK	45
81349	M13486/1-7		112	12
			116	3
			117	31
			118	13
			125	7
			126	11
			398	4
			405	4
			BULK	46
81349	M13486/1-9		137	4
			140	17
			140	24
			BULK	36
81349	M13516/1-1	5925-00-026-4767	63	19
			65	33
			68	4
			401	3A
			446	12
			401F	12
			401H	12
			401K	13
			446A	23
81349	M13516/1-2		446	17
81349	M13516/1-3	5925-00-954-9289	64	16
			65	31
			406A	23

CROSS-REFERENCE INDEXES

PART NUMBER INDEX

CAGE	PART NUMBER	STOCK NUMBER	FIG.	ITEM
81349	M13516/3BI-20C	5925-00-937-4574	415	3
81349	M13516/5-3	5925-00-929-7719	370	23
81349	M13516/8BII-200	5925-00-840-5393	65	29
81349	M13625/2-1	5930-00-930-5016	62	4
			63	3
			66	4
81349	M15098/10-001R	6240-01-303-1003	415	14
81349	M17/155-00001		409	9
			419	8
			BULK	1
90484	M17/164-00001		410	4
			BULK	2
81349	M17/28-RG58	6145-00-542-6092	430	12
81349	M22759/1-12-2	6145-01-166-6181	402	39
81349	M22759/16-16-9	6145-01-044-8799	402	40
81349	M24066/2-146	5340-01-019-2981	445	17
81349	M27426-2144B	5365-01-120-7306	172	8
81349	M27500-20ML2T08		437	14
			439	4
			BULK	3
81349	M39012/03-0012	5935-00-599-7902	410	14
81349	M39012/05-0101	5935-01-043-0637	410	2
81349	M39012/128-0001	5935-01-301-9528	409	3
			419	9
			430	13
81349	M39012/25-0011	5935-00-113-0352	410	13
			423	25
81349	M55074/3-01	5935-01-080-6329	423	30
81349	M55629/1-094	5925-00-161-9167	415	22
81349	M55629/1-240	5925-01-097-6892	415	9
81349	M55629/1-243	5925-01-208-7217	415	21A
81349	M55629/3-094	5925-00-487-5890	415	6
81349	M6000-N-01000	4720-00-278-1108	BULK	20
81349	M62071/1-1	6130-01-017-9496	73	5
81349	M641/3-1		410	7
81349	M81044/12-20-9		430	11
			BULK	38
81349	M81044/9-10-9		412	10
			BULK	40
81349	M81044/9-12-9		414	24
			416	37
			420	3
			BULK	59
81349	M81044/9-14-9		412	17
			413	18
			414	8
			416	25
			419	12
			426	15
			427	12
			429	13
			BULK	51
81349	M81044/9-16-9		412	26
			413	22
			414	18
			416	20
			416	47
			425	25
			437	4
			438	5
			439	7
			BULK	41

CROSS-REFERENCE INDEXES

PART NUMBER INDEX

CAGE	PART NUMBER	STOCK NUMBER	FIG.	ITEM
81349	M81044/9-18-9		412	1
			413	21
			414	15
			BULK	52
81349	M81044/9-2-9		412	14
			413	10
			414	17
			BULK	39
81349	M81044/9-20-9		311	5
			409	11
			419	10
			437	13
			438	6
			439	5
			BULK	42
81349	M81044/9-22-9		410	17
			BULK	55
81349	M81044/9-4-9		290	6
81349	M81044/9-4-9		290	11
			416	42
			418	7
			418	15
			427	26
			BULK	56
81349	M81044/9-6-9		290	5
			290	8
			412	7
			414	11
			416	29
			BULK	57
81349	M81044/9-8-9		412	2
			414	2
			416	33
			418	11
			419	25
			425	15
			427	25
			BULK	53
81349	M81934/1-08A020		182	1
81349	M81934/1-10C020	3120-01-122-5508	251	3
81349	M81934/1-12A020	3120-01-252-9224	182	2
81349	M83248/1-010	5330-00-166-0969	149	11
			150	17
81349	M83248/1-016	5330-00-166-0992	163	10
81349	M83248/1-145	5330-00-167-5127	375	3
81349	M83461/1-114	5330-01-107-4954	77	9
81349	M85049-2-16N	0000-00-000-0000	416	24
81349	M85049/1-8B	5935-01-168-0801	118	28
81349	M85049/41-6A	5935-01-200-0827	109	13
			122	10
81349	M85049/49-2-16	5935-01-391-7137	416	19
81349	M85049/52-1-10W	5935-01-179-5430	106	5
81349	M85049/52-1-16A	5935-01-168-0799	402	41
19207	M85049/52S-14W	5935-01-334-6754	416	46
81349	M85049/9-1-16W		402	38
81349	M85731/1-16	5340-01-335-6698	408	12
94222	N-25338-J	5340-01-369-6921	408	9
80205	NAS1101-3-12	5305-00-817-4587	318	27
			319	10
80205	NAS1102-3-16	5305-00-817-4581	319	22
			319	35
80205	NAS1149C0532R	5310-00-167-0814	26	9

CROSS-REFERENCE INDEXES

PART NUMBER INDEX

CAGE	PART NUMBER	STOCK NUMBER	FIG.	ITEM
80205	NAS1291C3M	5310-00-894-3638	318	30
			319	13
			319	37
80205	NAS1291C4M	5310-00-894-3637	320	26
80205	NAS1291C6M	5310-00-879-0669	318	42
80205	NAS1297-6-12	5306-01-406-9120	315	14
80205	NAS1352-08-10	5305-00-464-2699	255A	13
88044	NAS1352-4-10	5306-00-185-0717	255A	6
88044	NAS1352-6-20	5305-01-078-5081	255A	8
80205	NAS1455B1-600	4010-01-029-8248	BULK	9
80205	NAS1515C12	5310-01-381-1820	362	16
80205	NAS1515M9H	5970-01-330-4461	333	24
			372	25
			373	17
80205	NAS1564-12-6	4730-00-908-6975	335	9
			377	10
80205	NAS43DD4-24N	5365-01-358-1686	252	12
80205	NAS43DD5-34N	5365-01-358-1815	227	18
80205	NAS620C10	5310-00-989-0640	249	20
80205	NAS620C10L	5310-00-781-9483	446	22
80205	NAS620C416L	5310-00-764-9564	65	15
			85	41
			445	22
80205	NAS620C8L	5310-00-880-5975	446	10
76761	N1206	2920-01-292-2993	57	6
03538	N80P19006C6	5305-00-688-2350	77	15
81349	PB08NA01	5940-00-937-5237	311	11
			409	6
			419	24
			423	27
81349	PB08NA02	5940-00-926-8162	311	12
			409	5
			419	31
			423	28
73803	PDA-3	5925-00-811-8205	449	1
65035	P48330	5305-01-265-4903	149	8
			150	20
18265	P52-1243	5340-01-263-2542	20	7
65035	P67319	6210-01-341-3940	149	10
			150	18
65035	P69003	3010-01-245-2442	150	16
			150	16
55752	RF30817		402	8
55752	RK10009	4330-01-372-4645	402	12
55752	RK10012	5330-01-373-3649	402	11
5G036	RK30854		402	9
53551	RV200-6-5	5320-00-582-3301	386	11
53551	RV200C6-6	5320-00-582-3499	386	1
83324	R108D	5120-00-708-2641	452	10
83324	R112D	5120-01-165-0488	452	11
83324	R206D	5120-00-473-7013	452	12
83324	R210D	5120-00-473-7017	452	5
83324	R212D	5120-00-378-4276	453	3
83324	R213D	5120-01-249-6363	453	4
80063	SC-D-339543GII	5935-01-K62-1231	140	27
80063	SC-D-444446	5935-00-992-2035	109	8
80063	SC-D-681610	5820-01-263-1760	290	18
98003	SCC76220	5340-01-127-5482	419	4
35311	SC3796	5940-00-170-9649	425	8
56118	SC62002		75	1
81860	SLR2AB	5340-00-490-2118	408	13
01226	SL500P		422	12

CROSS-REFERENCE INDEXES

PART NUMBER INDEX

CAGE	PART NUMBER	STOCK NUMBER	FIG.	ITEM
80063	SM-C-632655	5935-00-856-8426	140	26
80063	SM-C-745211	5340-00-228-6398	140	8
80063	SM-D-415990	5820-00-893-1323	440	27
80063	SM-D-745201	5915-01-K62-1817	140	9
			440	31
80063	SM-D-911489		322	5
80063	SMB745217	5995-00-260-6309	140	10
80063	SMB745228	5305-00-229-6721	140	11
80063	SMD415261	5830-00-892-3339	440	17
80063	SMD415276	4935-01-030-6815	440	32
80063	SMD415552-20FT	5995-00-985-8090	440	8
80063	SMD415553-16FT	5995-00-823-2842	440A	7
80063	SMD415553-17FT	5995-00-823-2911	440	9
80063	SMD415553-4FT	5995-00-823-2832	440	3
80063	SMD415553-5FT	5995-00-823-2833	440	2
80063	SMD415553-9FT	5995-00-823-2836	440	6
80063	SMD415563-20FT	5995-00-985-7885	440	10
11649	SS-6-P	4730-01-040-1798	159	39
06383	SST2SC	5975-00-074-2072	406	3
00099	ST-84Y	5930-01-204-4458	67	10
00099	ST-84Y	5930-01-204-4458	70	12
			84	28
82577	SV113001		255A	1
82577	SV113003		255A	17
82577	SV113004		255A	2
82577	SV113005		255A	7
82577	SV113006		255A	10
82577	SV113007-1		255A	12
82577	SV113007-2		255A	11
82577	SV113008		255A	16
82577	SV113009		255A	3
82577	SV11310		248	27
55752	S3216	4210-00-391-5718	402	10
53337	TB1	5340-01-370-7390	414	30
81348	TC571TY1CL2SZ12		BULK	12
04643	THWA0612	5310-00-531-9514	66	31
81349	TJ601K01	5905-00-258-0794	75	4
70040	T552	2940-00-745-7730	38	32
70040	T65	2910-00-781-1354	38	16
80058	UG202AU	5935-00-578-2957	423	37
81349	UW1220FA13	5935-00-828-7639	140	18
51107	VBA-1171	5945-01-370-0898	414	33
26935	W-4-V-3/4-BSV-GR	3020-01-243-0616	359	18
82268	WA1066	6130-00-308-8648	75	5
56118	WB30011	5330-00-301-7376	75	2
81348	WC596/14-2	5935-01-012-3066	425	26
81348	WW-P-471-BDQBUBA	4730-00-187-1413	11	8
			31	13
			162	17
81348	WW-P-471AASBCC	4730-00-187-4202	225	18
			226	30
			229	33
81348	WW-P-471BDQBUEB	4730-00-202-6668	35	11
81348	WWP471	4730-00-640-0279	143	13
			190	1
			291	26
79470	W400X5	4730-00-640-1051	39	32
			41	3
61208	XB3158C	2930-01-248-5002	52	11
00642	XH2688	5995-00-774-5351	64	17
			65	35
81978	X2628J	4810-00-974-7605	39	30

CROSS-REFERENCE INDEXES

PART NUMBER INDEX

CAGE	PART NUMBER	STOCK NUMBER	FIG.	ITEM
55719	YA342A	5120-01-197-6720	455	1
58536	ZE5A-A51132TY3CL	3460-00-227-7520	453	5
70040	0F209	5340-01-024-6099	38	28
70040	0F592	5306-00-080-7294	38	31
27264	02-06-2103	5999-00-338-9875	414	20
92867	02183400	5365-01-257-3899	168	7
27264	03-06-2122	5935-00-477-6286	414	21
77873	03066149	2520-00-001-3530	186	2
90940	0637127	4820-00-026-8473	363	24
92392	0913040	4730-00-277-8643	6	13
00779	1-221629-6	5985-01-370-5431	419	20
			423	23
11083	1J5999	5305-00-915-8087	229	9
11083	1K6717	4730-00-289-3141	49	6
80131	1S2A	5960-00-226-4977	75	3
59501	10-377900-1	2920-00-770-1641	41	8
77820	10-40457-12S	5975-00-522-7125	112	9
			113	12
			116	7
			118	19
77820	10-42622-23P	5935-00-062-7450	398	11
18876	10049834	5940-00-258-2120	330	12
19204	10084533	5340-01-087-3069	298	16
06798	101	5120-00-679-5655	450	16
18876	10178491-1	3120-00-736-1442	358	7
55752	10188		402	6
18876	10189683	5315-00-255-5580	317	15
18876	10189685-1	5360-00-464-4574	320	7
18876	10189685-2	5360-00-464-4575	320	5
18876	10190365		320	29
18876	10190365-3	1450-00-462-2507	320	30
18876	10190374	2590-01-052-8933	318	23
			319	6
18876	10190377	8140-00-462-8368	318	24
			319	7
			319	26
18876	10190378	8140-00-457-0425	318	25
			319	8
			319	25
18876	10190383		319	24
18876	10190635-3	5340-00-494-8240	317	7
18876	10190635-4	5340-00-235-4433	318	26
			319	9
			319	28
			406B	4
18876	10190635-6	5340-00-494-8238	320	20
19207	10192299	5340-01-197-2717	317	18
19207	10192302	5340-01-197-1444	317	10
18876	10192347	1450-00-454-8502	320	9
18876	10192348	2590-01-052-8934	320	4
18876	10192350	5365-01-057-4354	320	8
18876	10224804	5315-00-494-9553	320	11
18876	10224805	5315-00-487-3892	320	3
18876	10224937	5340-00-455-5886	320	24
18876	10224938	5365-00-484-0817	320	25
18876	10224941	5365-01-047-4364	320	32
18876	10224944	1450-00-454-8504	320	12
18876	10224946	2540-01-061-2333	318	38
			319	19
			319	34
18876	10224979	5365-01-107-9940	318	38
			319	1

CROSS-REFERENCE INDEXES

PART NUMBER INDEX

CAGE	PART NUMBER	STOCK NUMBER	FIG.	ITEM
18876	10224982	5365-00-485-7343	318	44
18876	10225107	5340-00-485-9616	318	18
18876	10225259	1450-00-462-2560	320	19
18876	10225306	5365-00-404-3131	318	35
			319	17
			319	32
18876	10225455	3120-00-235-4417	318	34
			319	16
			319	31
18876	10225456		318	43
18876	10225457	8140-00-464-1219	319	21
			319	39
18876	10225458	5365-00-485-7340	319	20
			319	36
18876	10225532	5340-00-410-9733	318	29
			319	12
18876	10225723-1		318	6
18876	10225723-2	5340-01-056-6768	318	17
18876	10225724	5340-01-055-0793	318	3
			318	13
18876	10225725-1	5360-00-494-8237	318	7
18876	10225725-2	5360-00-255-5581	318	16
19207	1030187	6210-00-548-0504	69	11
			70	15
19207	1030188	6210-00-299-5564	69	8
24617	103374	5315-00-816-1794	43	18
			218	1
			230	21
			231	12
			277	7
18876	10393773-010	5310-00-638-8146	282	7
18876	10393773-016	5310-00-808-2602	80	14
34895	1041571-5	5310-00-264-1337	255	20
56161	10503719	4030-00-162-9668	357	6
78385	10560M24B1	2540-01-169-5159	333	16
			372	17
			373	30
06090	10603-0	6145-01-102-4660	BULK	47
06090	10603-00		411	28
			412	11
			413	5
			420	8
			BULK	48
18876	10608076-1	5310-00-085-6701	389	3
19207	10861118	5360-00-679-9174	202	14
19207	10861125	5330-00-679-9837	203	10
19207	10861134	2510-00-019-3397	202	7
19207	10861135	5340-00-168-2371	202	4
19207	10861137	5340-00-179-5553	202	9
19207	10861138	5365-00-010-2148	202	10
			204	24
			207	20
19207	10861230	5340-00-781-8059	305	7
19207	10861243	5325-00-753-3658	333	30
			372	31
19207	10861259	5310-00-708-7826	225	28
			226	23
			229	14
			391	12
19207	10861278	4720-00-726-5459	29	21
19207	10861292	5305-00-852-9681	25	4
			29	3

CROSS-REFERENCE INDEXES

PART NUMBER INDEX

CAGE	PART NUMBER	STOCK NUMBER	FIG.	ITEM
19207	10861292-1	5305-01-098-6781	200	16
19207	10861293	2590-00-767-3143	25	9
			28	10
19207	10861316-1	5310-00-059-5327	3	11
19207	10861380		190	16
			190	28
19207	10861381		190	18
			190	30
19207	10861382	5340-00-888-0790	190	15
			190	27
19207	10861385	5340-00-011-5233	292	15
19207	10861387	5305-00-080-5381	188	7
			292	13
			360	10
			188A	5
19207	10861387-1	5305-00-936-4277	188	1
			188A	10
19207	10861389	5330-01-332-7293	188A	15
19207	10861390	5330-00-679-9188	188A	14
19207	10861404	5340-00-169-5734	188	44
19207	10861440	3120-00-679-7949	174	1
19207	10861445		226	1
			229	1
19207	10861447	5340-00-072-5474	270	21
			278	20
19207	10861496	5315-00-933-5224	199	8
19207	10861512	5330-00-679-9213	189	7
19207	10861522	2540-00-840-9537	197	23
			197A	7
19207	10861531	5340-00-999-2128	164	4
19207	10861533	4720-01-130-6658	164	10
19207	10861550	2590-00-933-4630	218	10
19207	10861561	5340-00-679-8050	204	12
			207	9
			217	2
19207	10861579-1	5340-00-781-8910	202	11
			214	11
19207	10861582	5360-00-679-9172	202	18
19207	10861584	6680-01-054-6106	356	20
19207	10861633	5330-00-807-2874	212	18
			216	9
			248	15
			BULK	28
19207	10861634	5330-01-077-1816	205	17
			208	19
19207	10861635	5330-00-679-9186	205	5
			208	9
19207	10861651		43	4
19207	10861663	5310-00-655-9667	47	15
19207	10861665	5315-00-086-6627	42	23
19207	10861672	2510-00-115-2578	205	2
19207	10861677	2510-00-842-2949	204	27
			207	21
19207	10861710-1		406A	17
19207	10861711	5995-00-774-5351	64	6
19207	10861717	4820-00-679-9225	355	9
19207	10861758	5330-00-057-7057	202	5
			204	29
			207	23
19207	10861777	2530-00-679-7961	174	8
19207	10861786	5340-01-066-7587	205	3
			208	2

CROSS-REFERENCE INDEXES

PART NUMBER INDEX

CAGE	PART NUMBER	STOCK NUMBER	FIG.	ITEM
19207	10861792		205	1
19207	10861974	5340-00-851-4894	283	5
			291	24
			295	9
			296	17
19207	10863001	5365-00-004-0763	450	15
19207	10863002	5120-00-678-2796	450	8
19207	10863248	4730-00-679-9763	355	10
19207	10863380	5310-00-655-9668	48	22
			54	15
			232	15
19207	10863388	5340-00-682-1651	199	11
19207	10863405	5365-00-999-1987	57	18
19207	10863416-1	5340-00-572-8604	3	8
19207	10863423	4720-00-177-7877	204	35
			207	29
			212	25
			217	8
			253	18
			271	13
			272	20
			275	13
			279	3
19207	10863450	5340-00-933-7184	204	19
19207	10863450	5340-00-933-7184	207	16
19207	10863474	2590-00-933-7189	76	20
19207	10865503	5330-00-781-8065	305	11
19207	10865508	5340-00-782-1745	305	10
19207	10865565	2540-00-781-8070	305	12
19207	10865663	5330-00-930-9758	262	9
			263	2
			263	2
			264	14
			265	3
			268	10
19207	10865708	2590-00-762-1819	381	9
19207	10865710	4710-01-023-5617	381	12
19207	10865712	5315-00-796-4812	381	15
19207	10865714	6230-00-126-2555	323	13
19207	10865725	2540-00-933-1092	278	7
19207	10865743	3110-00-933-8928	215	22
19207	10865745	3110-00-933-8926	215	21
19207	10865755	4010-00-957-7411	379B	16
19207	10865813	3120-00-115-1309	225	7
			226	6
			229	4
19207	10865843	5325-00-763-3647	331	12
19207	10865845	5305-00-170-0327	203	5
19207	10865854	5340-01-066-7578	216	6
19207	10865863	3040-00-840-9526	276	12
19207	10865865	5340-01-050-9764	276	14
19207	10865866	3040-00-177-7866	276	21
19207	10865868	5360-00-709-5866	276	20
19207	10865869	5340-00-999-1993	276	7
19207	10865870	2540-00-999-1994	276	23
19207	10865873	5365-00-177-8310	276	11
19207	10865878	2540-00-019-3973	276	4
19207	10865882	2540-00-840-9646	276	1
19207	10865940	5340-00-781-8559	283	20
19207	10865993	5330-01-365-6102	283	21
			333	9
			362	8

CROSS-REFERENCE INDEXES

PART NUMBER INDEX

CAGE	PART NUMBER	STOCK NUMBER	FIG.	ITEM
19207	10865993	5330-01-365-6102	372	10
			373	2
19207	10866008	2540-00-690-2114	276	16
			280	29
			282	6
19207	10866033	2590-00-767-5411	248	16
			252	64
19207	10866034	2510-00-781-8046	248	29
19207	10866040	2510-00-767-3146	189	12
			200	3
19207	10866044	7690-00-105-2814	340	12
			342	14
			344A	2
19207	10866049	3040-00-884-7726	42	11
			150	2
19207	10866049-1	3040-01-253-0517	42	22
19207	10866057	5340-00-808-7767	200	18
19207	10866087	5360-00-709-5856	204	28
			207	22
19207	10866110	2540-00-930-9772	263	7
			263	7
			264	13
			268	7
19207	10866113	2540-00-840-9540	262	16
			268	16
19207	10866114	2540-00-849-3540	262	12
			263	18
			268	5
19207	10866118	5310-00-682-5822	170	13
			171	12
			172	17
19207	10866136	5340-00-735-4326	72	4
19207	10866137	5970-00-729-2211	72	5
19207	10866199	4730-00-679-9765	164	5
19207	10866204	2540-00-179-3521	214	2
19207	10866260	2540-01-042-3393	262	14
			263	11
			263	11
			264	1
			265	14
			268	14
			271	4
			272	9
			275	2
			278	4
			278	4
19207	10866260-1T	2540-01-352-9175	262	14
			271	4
19207	10866261	2540-00-831-6947	262	19
			263	17
			265	7
			268	3
19207	10866262	2540-00-831-6948	262	3
			268	1
19207	10866264	2540-00-712-8372	229	25
19207	10866264-1		210B	2
19207	10866352	2540-00-831-6946	270	1
			271	1
			272	10
			275	6
			278	1
			278	1

CROSS-REFERENCE INDEXES

PART NUMBER INDEX

CAGE	PART NUMBER	STOCK NUMBER	FIG.	ITEM
19207	10874601		205	12
			208	16
19207	10874641	2510-00-235-1833	209	1
19207	10874643	5340-00-133-9823	209	3
19207	10874653	5340-00-248-4635	209	19
19207	10874658	5340-00-998-4714	209	15
19207	10874663	2540-00-886-5845	211	14
19207	10874664	2540-00-886-5846	210	21
19207	10874669	5340-00-080-7574	209	20
19207	10874671	5360-00-886-5848	209	14
19207	10874672	2540-00-933-5231	209	10
19207	10874678	5340-00-133-9826	209	8
19207	10874682		209	21
19207	10874683		209	12
19207	10874684	5360-00-886-5850	210	16
19207	10874685	2540-00-886-5851	210	9
19207	10874686	2540-00-886-5852	210	17
19207	10874690	5365-00-133-5782	209	18
19207	10874696		209	13
19207	10874701	2540-00-003-3110	282	17
19207	10874702	3130-01-153-1810	232	22
19207	10874714	4010-00-712-8374	352	9
			353	12
19207	10874759	2540-00-781-8081	43	1
19207	10874760	5365-00-446-3661	210	25
19207	10874761	5360-00-712-1313	381	28
19207	10874767		381	19
19207	10874799	5340-00-999-2001	212	20
			225	30
			226	24
			229	15
			253	6
			391	13
19207	10874814	4010-00-417-2596	381	18
19207	10874825	5306-00-782-2062	202	15
19207	10874832	4730-00-766-4714	356	16
19207	10874855	5935-00-784-1701	105	19
			113	5
19207	10874856	5330-00-715-3868	223	3
			224	2
			228	2
19207	10874857	5330-00-715-3869	223	2
			224	1
			228	1
19207	10874858	5935-00-770-8274	112	3
			127	16
19207	10874902	5360-00-715-3860	167	12
			280	24
19207	10874927	3040-00-999-2002	273	15
			280	15
19207	10874930	2530-00-767-3145	173	1
19207	10874931	5365-00-570-9704	280	35
19207	10874932	5365-00-871-7196	280	34
19207	10874972	4710-00-080-7625	355	19
19207	10874979	5930-00-771-8119	85	3
19207	10875052		200	22
19207	10875056	5330-00-714-6138	190	3
19207	10875089	5330-01-049-2226	355	4
19207	10875096	5340-00-008-9996	283	13
			291	20
			295	3
			304	7

CROSS-REFERENCE INDEXES

PART NUMBER INDEX

CAGE	PART NUMBER	STOCK NUMBER	FIG.	ITEM
0N942	10875100	5935-00-745-7885	105	17
19207	10875101	5935-00-745-7886	105	16
19207	10875107-1	5330-00-930-2038	165	4
19207	10875121	6150-00-782-1753	133	2
19207	10875193	5330-00-714-6129	54	12
19207	10875214	5340-01-K62-1242	226	4
19207	10875226	2510-00-773-2137	215	17
19207	10875281	4030-01-024-3643	381	24
19207	10875318	5340-00-971-1557	213	14
			217	17
19207	10875319	3040-00-781-8550	213	17
			217	21
19207	10875320	5360-00-715-9282	213	13
			217	16
19207	10875322	5340-00-753-3642	217	14
19207	10875323	5365-00-971-1558	213	10
19207	10875342	4730-00-784-1718	333	12
			372	12
			373	5
19207	10875386		200	7
19207	10875387		200	6
19207	10875398	3110-00-733-4704	170	5
			171	4
19207	10875414	5315-00-871-7197	25	1
			37	2
19207	10875416		25	12
			28	6
19207	10875456		381	23
19207	10875556	5340-00-898-5306	390	11
19207	10875580	2540-00-933-7181	333	23
			372	24
			373	16
19207	10875581		378	5
19207	10875582		378	9
19207	10875586		378	1
19207	10875594	5365-00-774-4602	170	10
			171	9
19207	10875595		378	6
19207	10875599	5340-00-901-8124	196	3
19207	10885731	4730-00-971-1545	233	7
19207	10885732	3040-00-971-1544	233	9
19207	10885800	4720-00-087-9173	211	17
19207	10885802	5365-00-234-0481	209	4
19207	10885810	4710-00-783-7280	332	3
19207	10885890	2590-00-207-9371	258	6
19207	10885891-2	9535-00-073-6332	258	11
19207	10885893	2510-00-840-9512	258	5
19207	10885913	5365-00-182-5385	209	16
19207	10885914	5340-00-759-8029	209	17
19207	10885915	5340-00-107-7764	332	20
19207	10885917	4730-00-493-9012	332	19
19207	10886055	5340-00-874-6749	95	13
19207	10886140	2590-00-871-2865	374	9
19207	10886163	3040-00-404-0779	288	9
19207	10886168	2590-00-762-1820	287	15
19207	10886169	5340-00-007-4847	287	8
19207	10886172-1	9320-00-999-2519	287	7
19207	10886172-2	5330-00-170-0138	287	17
19207	10886178	5310-00-240-9333	279	10
19207	10886183	2540-00-871-2866	264	9
19207	10886192	5340-00-755-4856	285	18
19207	10886219	7690-00-403-0944	340	8

CROSS-REFERENCE INDEXES

PART NUMBER INDEX

CAGE	PART NUMBER	STOCK NUMBER	FIG.	ITEM
19207	10886237	2510-00-177-8309	307	10
19207	10886344		352	4
19207	10886344-3		403	16
			BULK	21
19207	10886357	5340-00-779-4573	90	13
			96	1
19207	10886380	2540-00-857-2783	282	19
19207	10886397	5340-00-781-8551	230	7
19207	10886398	2510-00-781-8522	224	5
			228	7
19207	10886398-1		224	6
			228	8
19207	10886425	5340-00-785-6334	230	6
19207	10886450	5340-00-784-9295	250	27
			254	12
19207	10886459	6150-00-999-2100	59	2
			130	16
19207	10886468	3040-00-938-8202	232	10
			234	13
19207	10886471	5340-00-913-3359	309	20
19207	10886475	5975-00-782-1757	135	8
			138	3
19207	10886480	5340-00-891-1121	232	5
19207	10886486	3040-00-412-1981	230	4
			233	18
			234	5
19207	10886497	5340-01-140-4561	323	12
19207	10886525	2510-00-937-1950	203	9
19207	10886540	5310-00-986-8710	33	2
			256	9
			257	11
			258	2
			259	14
			261	1
			261A	1
19207	10886620	5340-00-456-5954	231	13
			232	1
19207	10886623-1	4730-01-022-6006	441	31
			441A	34
19207	10886659	2540-00-135-6539	279	9
19207	10886707	5340-00-016-0034	331	22
			332	7
19207	10886708	5340-00-880-8204	331	14
			332	8
19207	10886708-1	5340-00-009-3407	332	8
19207	10886715	2540-00-999-1976	43	26
19207	10886716	5340-00-781-8152	43	24
19207	10886733		307	4
19207	10886735	2540-00-235-4397	288	24
19207	10886769	2590-00-912-5650	285	5
			288	5
			289	6
19207	10886771		258	12
			258	13
			287	6
			289	30
			296	4
			304	10
			BULK	26
19207	10886773	2590-00-781-5608	291	1
			295	10
			296	23

CROSS-REFERENCE INDEXES

PART NUMBER INDEX

CAGE	PART NUMBER	STOCK NUMBER	FIG.	ITEM
19207	10886773	2590-00-781-5608	301	2
			304	3
19207	10886776	2590-00491-6857	256	17
			257	18
			258	9
			260	8
			261	13
			261A	7
19207	10886777	5330-00-161-0645	258	10
19207	10886778	5330-00-401-5232	256	15
			257	15
			258	8
			260	4
			261	11
			261A	8
19207	10886778-1	5340-01-371-0523	256	13
19207	10886778-2	5340-01-371-3753	256	3
19207	10886778-3	5340-01-371-0524	256	4
19207	10886779	5330-00-937-2230	256	16
19207	10886780	9320-00-143-7052	256	14
			256	14
			256	18
			257	14
			257	26
			260	5
			260	7
			261	9
			261A	10
19207	10886781	2590-00-003-8336	256	13
19207	10886781	2590-00-003-8336	257	13
			260	6
			261A	9
19207	10890210	5340-00-836-5167	97	1
			150	34
19207	10890212	7690-00-014-0610	341	17
			345	4
			340A	11
19207	10890243	7690-00-014-1449	340	2
			341	3
19207	10890250	5365-00-406-1547	211	1
19207	10890252	5360-00-886-5853	209	9
19207	10890290	5306-00-087-3382	95	15
19207	10890299	5340-00-010-2500	218	5
19207	10890300	2590-00-003-8337	258	7
19207	10890305	5360-00-226-2052	43	27
			167	6
19207	10890348	3120-00-065-0909	28	14
19207	10890647	3040-00-087-0890	204	36
			207	24
19207	10890649	5340-00-087-0892	204	25
			207	3
19207	10890786	5340-00-034-4842	287	20
19207	10890794	5310-01-102-9871	94	19
19207	10890797	5340-00-411-8314	94	1
19207	10890799	5340-00-972-8093	94	14
19207	10890814	2540-00-234-3503	276	17
19207	10890869	2540-00-133-9784	279	7
19207	10890870	2510-00-997-4521	279	13
19207	10890871	2540-00-302-5528	279	9
19207	10891142	2540-00-055-9927	271	3
19207	10891144	5315-00-874-6738	208	14
			210	8

CROSS-REFERENCE INDEXES

PART NUMBER INDEX

CAGE	PART NUMBER	STOCK NUMBER	FIG.	ITEM
19207	10891144	5315-00-874-6738	211	5
19207	10896505	2540-00-103-9305	370	8
19207	10904895	5310-00-005-6108	188	37
19207	10906748	2540-00-894-9548	276	5
			280	8
			282	2
19207	10907309	2510-00-891-1138	253	15
			210B	14
19207	10907310	2510-00-269-4946	216	16
19207	10907612	2540-00-839-6641	276	8
19207	10907797	6220-00-782-2058	70	3
19207	10907799	2530-00-856-2299	177	5
19207	10907803	5330-00-107-9040	287	16
19207	10908008	5340-00-436-3219	28	25
			29	15
19207	10908077	3120-00-234-0183	276	18
19207	10908129	2540-00-057-1657	45	28
			279	17
19200	10910174-1	5310-00-865-9513	52	20
19200	10910174-16	5310-00-987-1294	18	11
			53	7
			180	18
			181	23
			201	1
			219	12
			220	12
			221	9
			222	4
			290	15
			313	22
19200	10910174-16	5310-00-987-1294	314	35
			315	2
			404	5
19204	10910174-17	5310-01-254-1377	52	6
19207	10910174-19	5310-00-964-3415	180	2
19200	10910174-20	5310-00-058-1305	309	11
			312	25
19200	10910174-22	5310-00-728-9957	19	7
			57	17
			201	3
			219	8
			220	14
			221	2
			315	5
			425	22
			210A	5
19200	10910174-23	5310-00-999-9438	25	33
19200	10910174-24	5310-01-094-9031	179	24
			181	24
19200	10910174-28	5310-00-435-0674	261	14
			404	35
19200	10910174-3	5310-00-877-5972	8	9
			57	5
			167	18
			194	9
			238	14
			314	28
19200	10910174-30	5310-00-927-9400	52	4
			394	9
19200	10910174-31	5310-01-103-2587	51	11
19200	10910174-33	5310-00-000-0079	32	9
			33	12

CROSS-REFERENCE INDEXES

PART NUMBER INDEX

CAGE	PART NUMBER	STOCK NUMBER	FIG.	ITEM
19200	10910174-33	5310-00-000-0079	43	33
			45	27
			165	5
			231	11
			270	11
19200	10910174-34	5310-00-395-3602	107	5
19204	10910174-38	5310-01-104-9035	314	8
			384	8
			385	13
19200	10910174-4	5310-00-866-5293	393	8
			394	5
			57	2
19200	10910174-40	5310-01-147-5859	328	8
			384	16
			392	16
19200	10910174-42	5310-01-172-2953	416	9
			359	17
19200	10910174-5	5310-00-866-4417	96	11
			148	10
			148	11
			164	7
			167	50
			209	7
			215	5
			238	2
			315	30
			387	10
19200	10910174-7	5310-00-866-4418	384	11
			385	2
			392	8
			393	2
			167	20
19200	10910174-8	5310-00-877-7527	181	15
			362	15
			174	11
19207	10915169	5365-00-621-3192	70	13
19207	10915185	5340-00-999-2115	71	19
19207	10915186	5340-00-999-2114	70	9
			71	28
19207	10915239-10	4720-00-646-6928	353	14
19207	10917219	5310-00-815-1073	96	12
19207	10917437	5310-00-964-3414	72	2
19207	10917616	5330-00-986-8709	215	27
			248	21
			254	1
19207	10917617	2510-00-842-2936	189	8
19207	10917618	6260-00-884-4787	200	30
19207	10917632	2510-00-445-7427	212	2
19207	10917632-1	5340-01-152-4726	212	4
19207	10917632-2	5340-01-152-4725	212	5
			212	6
19207	10917632-4		212	3
19207	10917641	5330-00-865-0332	190	17
			190	29
19207	10917642	3040-00-494-9519	307	3
19207	10917666	5120-00-977-7421	453	8
19207	10917669	2510-00-801-5276	212	17
19207	10917684	2590-00-084-7624	213	5
19207	10917688	5340-00-783-7078	200	18
19207	10917698	5340-00-781-8552	212	14
19207	10917702	2910-00-839-0155	30	1
19207	10917727	4710-00-411-5796	31	12

CROSS-REFERENCE INDEXES

PART NUMBER INDEX

CAGE	PART NUMBER	STOCK NUMBER	FIG.	ITEM
19207	10917738	4320-00-971-1553	29	23
19207	10917739	2590-00-869-0420	218	3
19207	10917746	5355-00-087-8980	81	23
19207	10917750		63	11
19207	10917752	5330-00-985-3996	81	2
19207	10917754	5340-00-054-8390	81	1
19207	10917755	2510-00-781-8504	213	1
19207	10917757	2540-00-783-7079	441	3
19207	10917758	2590-00-084-7628	228	3
19207	10917766	2510-00-221-9116	248	28
19207	10917768	4710-00-449-5069	29	6
19207	10917769	5310-00-724-5688	272	8
19207	10917771	2510-00-003-8340	234	2
19207	10917788		103	1
19207	10917792	5995-00-767-7364	101	1
19207	10917796	3040-00-405-1983	234	27
19207	10917808	3040-00-783-7069	234	9
19207	10917818		233	25
19207	10917819	5340-00-971-1543	233	21
19207	10917820	2510-00-004-6850	63	1
19207	10917830	2510-00-004-2307	233	14
19207	10917835	2540-00-041-3105	273	6
19207	10917835-1		273	18
19207	10917836	2540-00-080-7590	274	4
19207	10917837	5340-00-443-0052	274	13
19207	10917838	2510-00-050-8045	273	20
19207	10917839	5340-00-136-4764	273	22
19207	10917841	5340-01-076-4394	205	4
			208	3
19207	10917853	2510-00-003-8341	234	10
19207	10917855	6220-00-840-9528	81	22
19207	10917856-1	6220-00-010-3982	81	12
19207	10917856-3	6220-01-211-8397	81	12
19207	10917859	3040-00-003-1008	234	7
19207	10917862	5360-00-978-0653	274	6
19207	10917864	4710-00-971-1554	31	8
19207	10917866	5340-00-134-3309	273	8
19207	10917867	2540-00-978-0656	274	12
19207	10917868	5360-00-088-6264	273	26
19207	10917872-1		31	10
19207	10917872-2		31	3
19207	10917873	4720-01-125-9716	29	5
19207	10917878	2540-00-248-0652	273	27
19207	10917879	5307-00-012-2928	274	11
19207	10917881	2540-00-072-5444	273	23
19207	10917885-1	4720-00-087-4665	31	1
19207	10917886	5365-00-084-0767	116	15
			117	12
19207	10917896	2590-00-493-9100	292	10
			313	1
19207	10917897	5340-00-933-6954	187	2
19207	10917899	2590-00-762-1821	292	8
19207	10917899-8	5340-01-370-9747	313	8
19207	10917902	5360-00-971-1549	232	20
19207	10917917	2540-00-978-0654	265	1
19207	10917918	5340-00-484-1795	266	33
19207	10917919	5340-00-133-4593	266	26
			267	11
19207	10917922	5340-00-783-7447	292	5
19207	10917924	5340-00-971-1559	28	24
			29	14
19207	10917934	2540-00-840-9556	267	1

CROSS-REFERENCE INDEXES

PART NUMBER INDEX

CAGE	PART NUMBER	STOCK NUMBER	FIG.	ITEM
19207	10917935	2540-00-840-9586	266	13
19207	10917936	2510-00-054-8372	325	11
19207	10917937-2	2540-00-840-9570	266	25
19207	10917937-3	2540-00-840-9562	267	5
19207	10917937-4	2540-00-840-9557	267	4
19207	10917940	2540-00-840-9541	267	10
19207	10917941-1		30	18
19207	10917941-2		30	17
			310	10
19207	10917941-3	2590-00-971-1547	30	15
19207	10917941-4		30	16
19207	10917942	5340-00-099-5705	325	10
19207	10917943	5340-00-970-3479	325	12
19207	10917945	5310-00-055-1101	354	4
			355	7
19207	10917946	2590-00-469-6617	292	17
19207	10917948	5365-00-010-1707	266	32
			267	12
19207	10917950	2510-00-005-7695	30	10
			417	11
19207	10917952	2590-00-783-7483	30	9
			417	10
19207	10917961	6675-00-842-2967	292	18
19207	10917961-1		292	28
19207	10917968	7690-00-403-0948	341	4
19207	10917970	5340-00-762-4560	292	25
19207	10917989	5340-00-978-0655	266	39
			267	22
19207	10918003	2590-00-477-3624	292	7
			313	6
			314	26
			440A	15
19207	10918008	5340-00-005-7696	291	18
19207	10918010-1	2540-00-003-3103	268	42
			267	16
19207	10918010-2	5340-00-932-3537	266	36
			267	15
19207	10918013	2540-00-057-1653	265	2
19207	10918035	5365-00-142-6564	292	14
19207	10918037	5360-00-977-7397	292	21
19207	10918038	5340-00-182-3743	292	20
19207	10918040	2540-00-255-5324	266	30
19207	10918045	5340-00-124-9181	266	7
19207	10918046	5340-00-057-1685	360	12
19207	10918065	2590-00-738-6657	215	20
19207	10918066	5310-00-489-8342	30	12
19207	10918109-1	5985-00-255-5344	283	3
			295	7
			296	22
19207	10918113	3040-00-840-9581	212	11
19207	10918115	3020-00-087-4383	352	8
19207	10918129	6250-00-933-6964	327	24
19207	10918135	2540-00-933-6951	326	9
19207	10918140	5340-00-933-6939	327	3
			328	3
19207	10918142	2540-00-933-6940	327	22
			328	13
19207	10918143	2510-00-933-6942	326	8
19207	10918146	5340-00-963-0831	30	14
19207	10918147-1	2590-00-065-0839	326	12
19207	10918147-2	2510-00-933-6938	326	10
19207	10918148	4710-00-998-4738	326	11

CROSS-REFERENCE INDEXES

PART NUMBER INDEX

CAGE	PART NUMBER	STOCK NUMBER	FIG.	ITEM
19207	10918155		326	1
19207	10918155-1		326	3
19207	10918160	3040-00-996-0716	170	8
			171	7
19207	10918164	5315-01-139-4406	286	1
			286	1
19207	10918173		29	10
			31	17
19207	10918179	4730-00-999-2124	25	31
19207	10918209-1	2540-01-154-3890	360	8
19207	10918219		307	6
19207	10919300	6115-00-857-1397	360	2
19207	10920592	5340-00-971-5013	19	9
			30	13
			45	32
19207	10921553		194	3
19207	10921554	5315-01-329-7547	194	5
19207	10921555	5350-01-329-8576	194	8
19207	10921557	2540-00-570-9718	194	2
19207	10923524		81	17
19207	10925306	6650-00-973-1176	227	15
19207	10930367	5340-01-329-8587	194	4
19204	10931290	5330-00-963-0832	194	1
19207	10932239-4	5330-00-006-2403	327	4
			328	4
19207	10932300-3	2540-00-489-8298	265	15
19207	10932300-4	2540-00-211-5276	265	8
19207	10932304	2540-00-997-4528	265	6
19207	10932309	5365-00-058-1569	253	27
19207	10932310	5306-00-065-1972	253	26
19207	10932311	2590-00-491-0133	286	2
			286	2
			287	18
			294	13
19207	10932317	2510-00-060-7242	326	6
19207	10932338	5340-00-933-6944	327	7
19207	10932339	3040-00-933-6943	327	11
19207	10932340	5340-00-967-1669	327	6
19207	10932342	4710-00-861-2041	326	5
19207	10932343	4730-00-732-4271	353	3
19207	10932346	5340-00-933-6950	327	10
22888	10932355	5340-00-840-9645	188A	7
19207	10932368	5895-00-840-9589	288	14
19207	10932370-1	5340-00-127-4558	266	24
			267	6
19207	10932370-2	5340-00-124-9202	266	23
			267	9
19207	10932377	5307-00-965-5686	243	4
19207	10932381	5306-00-056-8012	258	1
19207	10932383	5180-00-966-5958	454	6
19207	10932383-1	5120-00-318-7478	454	8
19207	10932383-2	5120-00-318-7481	454	7
19207	10932383-3	5120-00-318-7484	454	9
19207	10932383-4	5120-00-318-7494	454	10
19207	10932383-5	5120-00-318-7505	454	11
19207	10932416	2540-00-062-9845	280	39
19207	10932417	5365-00-057-4501	174	7
19207	10932429	5340-00-052-9480	170	4
			171	3
19207	10932430	5330-00-959-5878	170	6
			171	5
19207	10932432	5340-00-866-6188	190	10

CROSS-REFERENCE INDEXES

PART NUMBER INDEX

CAGE	PART NUMBER	STOCK NUMBER	FIG.	ITEM
19207	10932446	2510-00-489-5995	325	1
19207	10932451	5340-00-762-1804	308	16
19207	10932453	5340-00-175-9890	308	19
19207	10932457	5365-00-060-7294	226	31
			229	34
19207	10932458	3120-00-782-1747	226	28
			229	31
19207	10932459	3120-00-901-2943	226	7
			229	10
19207	10932462-1	5133-00-966-5959	454	1
19207	10932462-2	5133-00-966-5960	454	2
19207	10932464	9390-00-142-6414	BULK	25
19207	10932465	3120-00-930-2340	174	12
19207	10932466	3120-00-866-6235	174	6
19207	10932474		454	KIT
19207	10932475	5120-00-966-5962	454	5
19207	10932490-1	5120-00-966-5963	454	4
19207	10932490-2	5120-00-966-5964	454	3
19207	10932504	5120-00-053-3625	450	7
19207	10932511-1	4720-00-004-8425	28	22
19207	10932511-2	4720-00-718-4792	28	1
19207	10932514	2540-00-015-2556	198	5
19207	10932527	5340-00-968-6325	210	20
19207	10932528	5995-00-767-7365	98	1
19207	10932532	5306-00-457-0482	234	1
19207	10932533	5360-00-079-4683	130	14
19207	10932551	5340-00-065-0819	145	2
19207	10932560	5340-00-055-9922	188	3
			188A	11
19207	10932570	2590-00-762-1805	441	3
			441A	6
19207	10932577	5340-00-229-4377	84	17
19207	10932578		84	12
19207	10932584		84	14
19207	10932586	5930-00-247-3357	84	5
19207	10932594	4140-00-678-8443	145	3
19207	10932619	2910-00-760-3194	28	13
19207	10932622	5306-00-920-0640	87	11
			88	12
			89	17
			91	15
19207	10932625	7690-00-403-0948	340	5
19207	10932692	5930-01-323-8791	84	6
19207	10932694-1	5340-00-006-7498	266	44
			267	23
19207	10932694-2	5340-00-006-7499	266	38
			267	26
19207	10932697		197A	1
19207	10932698	9540-00-882-6037	197A	6
19207	10932700P	4010-00-724-8287	BULK	6
19207	10932700P11		210	23
19207	10932700P4		210	13
19207	10932700P51		381	21
19207	10932700P53		205	11
			208	15
19207	10932700P60		381	27
19207	10932700P72		211	18
19207	10932700P77		211	16
19207	10932700P8		210	7
19207	10932707-10	4720-00-600-9020	362	30
19207	10932707-13	4720-00-479-8812	337	14
19207	10932707-16	4720-00-191-6728	362	25

CROSS-REFERENCE INDEXES
PART NUMBER INDEX

CAGE	PART NUMBER	STOCK NUMBER	FIG.	ITEM
19207	10932707-19	4720-00-437-1109	335	16
			337	22
			377	21
19207	10932707-2	4720-00-999-5440	336	29
			337	3
			374	22
19207	10932707-21	4720-00-437-1110	336	9
19207	10932707-22	4720-00-437-1111	374	18
19207	10932707-27	4720-00-600-9033	374	38
19207	10932707-5	4720-00-906-1020	362	23
19207	10932707-9	4720-00-437-1128	336	25
19207	10932720	2540-00-066-4281	360	1
19207	10932720-T		406C	1
19207	10932729-3	5340-00-121-0658	266	35
19207	10932729-4	5340-00-121-0657	267	27
19207	10932803	4730-00-135-4484	332	16
19207	10932809	4730-00-717-5742	28	12
19207	10932817	2540-01-077-1662	234	29
19207	10932820	5315-00-718-4761	42	10
19207	10932832	5360-00-587-5247	43	6
19207	10932839	2540-00-999-2344	43	22
19207	10932855	5315-00-058-7076	43	11
19207	10932933	5330-00-058-9263	47	5
19207	10932972	5330-01-126-3422	287	27
19207	10932983-5		36	21
19207	10932983-8	4730-00-939-7156	374	8
19207	10932983-9	4730-00-900-4996	31	14
19207	10932984	2590-00-999-2339	43	38
19207	10932987	5340-00-781-8154	32	23
19207	10933025		68	1
19207	10933025-1		68	1
19207	10933038	5995-00-757-2748	97	6
19207	10933071	4730-00-701-3921	25	10
19207	10933083	7690-00-014-0520	349	5
19207	10933104-3	4730-00-204-3481	29	19
			363	4
19207	10941915-8	5310-00-236-6478	167	52
19207	10942521	5940-00-738-6272	87	9
			88	6
19207	10942567	2520-00-678-8382	175	4
19207	10942570-2	4730-00-902-0901	28	29
19207	10942570-3	4730-00-902-2055	336	5
			337	7
19207	10942578	5340-00-299-0743	231	2
19207	10942579	5340-00-133-9812	231	7
19207	10942580	5340-00-842-2940	231	6
19207	10942581	5340-00-125-3806	231	4
19207	10942582	2510-00-762-1730	231	1
19207	10942631	5330-00-171-0722	256	16
19207	10942631-1		256	7
19207	10942705	2590-00-881-1039	28	16
19207	10942734	2540-00-072-5627	333	19
			372	20
			373	12
19207	10942750	5306-00-933-1131	87	4
			88	5
			89	6
			91	5
			95	4
19207	10942811	5360-00-050-1191	198	6
19207	10942836	5315-00-453-9345	169	6
19207	10942885	5340-00-010-5417	211	10

CROSS-REFERENCE INDEXES

PART NUMBER INDEX

CAGE	PART NUMBER	STOCK NUMBER	FIG.	ITEM
19207	10942889		307	7
19207	10942891	5310-00-059-3531	185	7
19207	10942892	5330-00-570-4057	185	6
19207	10942893	5330-00-570-4060	185	3
19207	10942956	2590-00-794-2536	334	9
			336	1
			337	8
			373	26
			376	9
19207	10943071-1	6160-00-072-5499	90	18
			91	17
			93	2
			96	20
19207	10943072	9520-00-065-0759	87	14
			89	10
			91	8
19207	10943083	2590-00-299-0739	190	2
			190	2
19207	10943098	4710-00-922-0365	332	3
19207	10943112	2510-00-006-9636	230	13
19207	10943113	2510-00-007-4845	230	2
19207	10943123	5360-00-021-6587	210	2
			211	7
19207	10943128	6160-00-369-8838	95	7
19207	10943138		95	14
19207	10943139-1	5340-00-865-0314	94	12
19207	10943139-2		94	22
19207	10943141	2920-00-866-9404	368	8
19207	10943149	5340-00-767-7483	95	12
19207	10943152	2590-00-490-0768	363	19
19207	10943153	5340-00-460-2574	363	16
19207	10943155	5330-00-866-9393	363	9
19207	10943156	2990-00-866-9397	363	12
19207	10943157	4710-00-866-9395	363	11
19207	10943160-1	5365-00-168-2330	371	2
19207	10943160-2	5365-00-421-9711	285	11
			305	18
19207	10943164	5340-00-773-1243	363	10
19207	10943177	4210-00-910-3719	441	18
			441A	19
19207	10943181	5340-00-498-2399	363	26
19207	10943233	2910-00-767-7367	35	33
19207	10943241	9330-00-614-9056	BULK	27
19207	10943261	5340-00-065-0939	209	5
19207	10943263-2	4730-00-965-1277	363	23
19207	10943270-1	4730-00-784-0771	363	22
19207	10943270-2	4730-00-784-0769	11	1
19207	10943271	5330-00-776-1019	366	20
19207	10943274	2930-00-866-9396	366	21
19207	10943280	5330-00-788-3067	28	26
			29	16
19207	10946814	4210-00-910-9663	441	8
			441A	29
19207	10947623-1	4210-00-825-1183	441	38
			441A	30
19207	10949320	5340-00-400-7081	210	22
19207	10949322	5365-00-442-5917	210	3
19207	10949331	2540-00-135-6543	266	21
19207	10949338	5365-00-006-4871	190	19
			190	31
19207	10949343	2540-00-005-7688	190	13
19207	10949369	5340-01-279-1015	190	20

CROSS-REFERENCE INDEXES

PART NUMBER INDEX

CAGE	PART NUMBER	STOCK NUMBER	FIG.	ITEM
19207	10949369	5340-01-279-1015	190	32
19207	10949371		190	12
19207	10949372	5340-00-759-5409	190	4
19207	10949421-1	5985-01-222-9221	192	9
19207	10949421-2	5985-00-782-9605	192	1
			283	9
			291	17
			296	18
19207	10949427		367	3
19207	10949428		367	5
19207	10949429		367	2
19207	10949430		367	7
19207	10949432		367	1
19207	10949433		367	4
19207	10949434	6140-00-226-2092	367	6
19207	10949460	7690-00-350-9406	340A	12
19207	10949485	4210-00-472-1644	441	3
19207	10949620	7230-00-910-3699	325	2
19207	10949728	3120-00-045-4247	226	9
			229	12
19207	10949865	5330-00-778-4756	331	7
19207	10949866	5306-00-880-9783	331	19
19207	10949867	9330-00-782-1832	331	6
19207	10949981	2590-00-117-2542	321	3
19207	10949982	2590-00-119-0845	321	2
19207	10950113	5340-00-833-4095	272	15
19207	10950114	2590-01-154-3889	272	12
19207	10950115	2540-00-420-4994	272	11
19207	10950170	4710-01-077-1855	36	14
19207	10950252	2590-00-930-2335	102	1
19207	10950257	7690-00-350-9405	340	9
16764	1114536	5945-00-735-9542	60	3
19207	11588688-1	5330-00-997-1533	369	7
19207	11588707	7690-00-014-0605	340	3
19207	11588831	5975-01-054-6967	130	13
19207	11589065		94	5
19207	11589091	5985-01-125-9657	291	22
19207	11589152	5306-00-909-2445	210	1
19207	11589153	5306-00-909-2446	211	2
19207	11589154	5340-00-464-4547	210	12
19207	11589155	5340-00-889-6738	205	7
			208	11
			210	14
			211	12
			315	26
19207	11589190	5975-00-930-2330	130	12
19207	11589191	2590-00-930-2332	130	8
19207	11589357	5360-00-930-4556	250	30
			254	8
19207	11589360	5340-00-937-2331	199	3
			250	28
			254	15
19207	11589384	5120-00-918-0586	450	2
19207	11589464	4730-00-781-8165	332	12
19207	11589476	5340-00-988-9958	77	14
19207	11589477-1	6220-00-984-5181	77	1
19207	11589477-2	6220-00-984-5180	77	1
19207	11589494	2510-00-135-6663	380	1
19207	11589495	2510-00-762-4625	380	2
19207	11589496	5340-00-762-4636	380	7
19207	11589500	5365-00-403-5797	380	6
19207	11589520-8	2590-01-251-0682	42	19

CROSS-REFERENCE INDEXES

PART NUMBER INDEX

CAGE	PART NUMBER	STOCK NUMBER	FIG.	ITEM
19207	11589520-9	2590-01-251-0681	150	32
19207	11589542	8105-00-472-1646	380	3
19207	11589587	7690-00-936-7851	342	5
19207	11589628	2590-00-783-2053	379A	2
19207	11589648	5340-00-933-4942	379A	6
19207	11589663	5310-00-119-3902	215	3
			254	4
19207	11592843	3010-00-933-8458	451	5
19207	11597869	5305-00-145-0778	215	4
			254	5
19207	11597872	2590-00-781-8565	298	8
19207	11598086-1	4020-00-933-4950	379B	8
19207	11598086-2	4020-00-933-4951	379B	6
19207	11598114	4010-01-144-8682	379B	11
19207	11598114-1		379B	15
19207	11598124	4030-00-933-4952	379B	12
19207	11598161		379A	7
19207	11598162	2590-00-933-4944	379A	4
19207	11598203	2590-00-933-4946	379B	10
19207	11601698	2990-00-997-1532	363	3
19207	11602328	5961-00-997-1527	369	1
19207	11605388	5330-00-143-7002	69	4
19207	11613002-3	4010-00-878-2627	316	5
19207	11616380	2530-00-134-8967	174	2
19207	11616445	5365-00-338-5135	379B	20
19207	11616446	5340-00-933-4943	379B	22
19207	11616447	5310-00-933-4945	379B	19
19207	11616448	2540-00-888-0806	379B	23
19207	11616449	5340-00-229-4380	379B	21
19207	11616450	5340-00-001-9233	379B	3
19207	11616451	5340-00-030-6622	379B	17
19207	11616452	2540-00-933-4947	379B	2
19207	11616463	5120-00-933-4953	379B	5
19207	11616539	5340-00-407-0617	382	16
19207	11616555	2510-00-350-9415	382	24
19207	11616563	2590-00-194-4686	382	25
19207	11616565	2510-00-402-5199	382	21
19207	11616576	5340-00-412-1980	382	26
19207	11616576-4	5340-01-022-6082	382	29
19207	11616587	2510-00-351-2837	382	3
19207	11616590	5340-00-407-7004	382	2
19207	11616668	2540-00-406-4589	382	12
19207	11616682	2540-00-356-9222	382	22
19207	11616783	5945-00-933-8450	73	2
19207	11617260	8340-00-134-7512	326	14
19207	11617260-T		406C	2
19207	11617260-16		326	18
19207	11617260-54		326	20
19207	11617260-57		326	19
19207	11633143	2540-00-178-1105	379	1
19207	11633146-1	2540-00-762-1817	328	18
19207	11633146-2	2540-00-762-1818	328	6
19207	11633146-5	2590-01-311-1718	327	18
19207	11633146-6	2590-01-312-7356	327	18
19207	11633148-1	5365-00-125-8755	217	22
19207	11633148-2	5365-00-136-2165	217	11
19207	11633159	5365-00-400-7638	327	19
			328	5
19207	11633333	7690-00-400-7151	342	8
19207	11633334	7690-00-245-8320	341	5
			342	10
			343	7

CROSS-REFERENCE INDEXES

PART NUMBER INDEX

CAGE	PART NUMBER	STOCK NUMBER	FIG.	ITEM
19207	11633334	7690-00-245-8320	345	1
			346	6
			340A	3
			344A	3
19207	11633398	5365-00-410-4614	51	15
19207	11633399	5306-00-453-5583	51	17
19207	11633438	2540-00-469-6620	268	13
19207	11633456	4710-00-472-1698	441	22
			441A	17
19207	11633463	4710-00-472-1697	441	25
			441A	11
19207	11633501-1	4710-00-472-1730	441	26
19207	11633501-2	4710-00-471-8628	441	26
19207	11633526-1	4710-00-767-7467	441	29
19207	11633526-2	4710-00-493-8940	441	29
19207	11633531		188	19
			188	27
19207	11633534-3	2510-01-061-7328	188	42
19207	11633546	5330-00-195-0894	188	34
19207	11633547	5330-00-197-1751	188	11
			188	20
			188	28
19207	11633594	5340-00-109-4309	59	7
19207	11633838	5305-00-162-4593	213	15
19207	11633858-8	4720-00-600-9034	374	6
19207	11633903	2590-00-409-4014	118	1
19207	11633903-1	6150-01-K50-0266	118	1
19207	11634099	5330-00-135-6567	248	12
19207	11646725	5310-00-443-5096	54	21
19207	11646763		363	7
19207	11646764-2		363	15
19207	11646939-1		99	6
19207	11646939-2		99	6
19207	11647005	4820-00-126-1884	31	15
19207	11647253	5340-00-004-8427	209	2
19207	11647365-1	2540-00-476-6565	197	17
			197A	2
19207	11647386-1	2590-01-257-3887	197	13
19207	11647390-1		197	11
19207	11647454	5315-00-472-1954	282	10
19207	11647536-1	2510-00-155-3262	256	10
19207	11647536-2	2510-00-155-3264	256	12
19207	11647538	2540-00-155-3281	256	11
19207	11647592	5330-00-170-0145	448	31
19207	11647652	5360-00-480-4474	199	10
19207	11647654	5340-00-029-0517	448	38
19207	11647665-1	0000-00-000-0000	448	28
19207	11650176	5120-01-242-6796	457	2
19207	11650182	6695-01-242-6795	457	1
19207	11655788-3	5120-00-144-5207	451	11
19207	11660637	6650-00-762-4645	288	21
19207	11660779	5340-00-197-1750	42	14
19207	11660882	5340-00-446-8784	213	8
19207	11660968	2530-00-403-6776	173	3
19207	11660969		174	9
19207	11661112	5340-01-162-7040	225	39
			229	7
19207	11661473	5306-00-019-9514	169	2
19207	11661486-1	2510-00-499-2597	256	10
19207	11661486-2	9535-00-004-4276	256	12
19207	11662995	4720-00-177-0671	BULK	16
19207	11662995-2	4720-01-114-7686	BULK	17

CROSS-REFERENCE INDEXES

PART NUMBER INDEX

CAGE	PART NUMBER	STOCK NUMBER	FIG.	ITEM
19207	11662995-3	4720-01-106-6616	BULK	18
19207	11662996	4720-00-177-0672	BULK	13
19207	11662999	4720-00-150-5970	BULK	19
19207	11663057	5930-00-345-5455	369	3
19207	11663358-1	5120-00-213-6976	451	3
19207	11663358-2	5120-00-215-8200	450	14
19207	11669182	4820-01-109-8014	48	12
19207	11669356	2530-01-079-3105	172	1
19207	11669357	5340-01-061-7327	172	10
19207	11669358		172	5
19207	11669359	2530-01-068-4044	178	11
19207	11669361	3130-01-062-0868	172	21
19207	11669363	5365-01-078-5900	172	7
19207	11669364	5330-01-070-9580	172	2
19207	11669365-1	3120-01-027-2730	172	6
19207	11669365-2	3120-01-027-1451	172	4
19207	11669366	2530-01-060-2497	178	1
19207	11669368	5365-00-009-7687	172	11
19207	11669369	2930-01-061-4294	45	9
19207	11669370	3110-01-069-8837	172	20
19207	11669371	2510-01-028-8573	185	4
19207	11669372	5330-01-060-2531	170	11
			171	10
			172	13
19207	11669373	2990-01-040-8852	177	4
19207	11669374-1		170	26
19207	11669374-2		170	26
19207	11669396	5305-01-070-5958	188A	1
19207	11669424	2910-01-073-0080	11	7
			162	18
19207	11669705	2590-01-125-6154	334	27
			336	7
			337	32
			368	7
			373	24
			376	24
19207	11674728	5935-01-097-9974	62	9
			66	21
			100	1
19207	11674729	5330-01-059-4286	100	4
19207	11674730	5970-01-044-8391	100	5
19207	11675004	5340-01-059-0114	100	2
19207	11677570	5935-00-322-8959	300	4
19207	11677876	6650-00-003-3097	285	7
			288	28
			289	22
			297	8
19207	11677887	2540-00-195-9904	264	16
19207	11677891	2540-00-185-7200	264	18
19207	11677923-1	3120-00-025-7746	224	7
			228	9
19207	11677923-2	3120-00-036-0304	225	6
			225	9
			226	3
			226	5
			229	3
			229	6
19207	11677984		176	6
19207	11677988-4		176	1
19207	11677988-5		176	1
19207	11677988-6	2530-00-078-2908	176	2
19207	11678016	6160-00-009-4016	87	5

CROSS-REFERENCE INDEXES

PART NUMBER INDEX

CAGE	PART NUMBER	STOCK NUMBER	FIG.	ITEM
19207	11678016	6160-00-009-4016	88	1
			89	7
			91	1
19207	11678017	6160-00-009-4015	87	2
			88	4
			89	5
			91	4
			95	5
			95	6
19207	11678025	4720-01-063-1848	BULK	31
19207	11678030	6160-00-783-7448	95	1
19207	11678145	5340-00-319-5722	308	18
19207	11678147	5360-01-040-4469	214	14
19207	11678148		214	15
19207	11678149	5365-01-040-0158	214	12
19207	11678174	2520-00-001-3531	166	1
19207	11678182	5310-00-011-5730	166	8
19207	11678193	5995-01-395-2558	395	3
			400	31
			401G	1
			401K	2
19207	11678255	3020-00-141-1154	175	2
19207	11678317	5305-01-098-6782	215	9
19207	11678318	5340-01-036-3483	215	8
19207	11678320	5360-01-098-6772	215	10
19207	11678321	2540-01-098-6722	215	7
19207	11678340	2510-01-098-6721	216	10
19207	11678393	4910-00-611-6559	451	7
19207	11678405	2540-00-398-8092	262	1
19207	11678464	2530-01-062-5651	352	24
			353	7
19207	11678649	5360-00-125-9892	250	25
			254	14
19207	11678655	2510-01-016-4658	197	9
19207	11678656	2510-01-016-4657	197	4
19207	11678718	5120-01-006-8847	451	6
19207	11678823	5340-01-252-0237	277	30
19207	11678826	5360-01-254-6474	277	8
19207	11678827	5340-01-246-0964	277	13
19207	11678828	2540-01-245-2425	277	11
19207	11678829	2590-01-245-2426	277	19
19207	11678833	2540-01-244-9793	277	27
19207	11678839	2510-01-246-0904	270	18
19207	11678861	5340-01-241-9149	277	26
19207	11678862	5340-01-270-1807	277	22
19207	11678863	5340-01-246-0905	270	9
19207	11678865	5365-01-251-9292	277	29
19207	11682336-2	6150-01-310-1829	300	1
19207	11682337-2		300	3
19207	11682338	5935-00-567-0128	300	2
			411	25
			420	6
19207	11682345	5935-01-044-8382	100	3
19207	11682379-2	6150-00-363-7102	291	28
55752	120R-GD-05	4930-01-305-8430	334	17
			336	41
			337	29
			374	28
			378	20
76122	12245	4320-00-930-2045	363	30
19207	12251805	5120-01-017-5328	450	3
19207	12252706	2540-01-257-3870	276	8

CROSS-REFERENCE INDEXES

PART NUMBER INDEX

CAGE	PART NUMBER	STOCK NUMBER	FIG.	ITEM
19207	12252707	2540-01-246-1014	270	2
19207	12252978	2540-01-246-1013	270	5
19207	12253111	6150-01-038-5635	66	9
			71	2
19207	12253112	7690-01-038-5701	349	2
19207	12253115	7690-01-022-9297	339	15
			345	6
			346	1
19207	12253128-4		178	3
19207	12253130	5340-01-038-8788	170	14
			171	13
			172	15
19207	12253131		170	22
			171	21
19207	12253132-2	2530-01-034-1147	170	20
			171	19
19207	12253161	5330-01-042-8880	170	17
			171	18
			172	16
19207	12253183	5120-01-041-4624	451	1
19207	12253195	5310-01-049-2779	54	22
19207	12253280	5220-01-041-9920	450	9
19207	12253344-1	2990-01-070-9497	333	25
			372	26
			373	18
19207	12253344-2	4520-01-077-1666	333	25
19207	12253355	4720-01-070-9572	333	22
			372	23
			373	15
19207	12253363-5	6680-01-152-1062	164	2
19207	12253400-1	7690-01-071-2471	340	11
			342	13
			344A	5
19207	12253406	7690-01-077-1834	349	6
19207	12253409	5330-01-061-2433	165	2
19207	12253410	3040-01-061-5755	165	3
19207	12253419	2990-01-075-7949	333	14
			372	15
19207	12253456		204	23
			205	1
19207	12253460-1		250	48
19207	12253461	2510-01-140-6591	251	1
19207	12253461-1		251	4
19207	12253466	2540-01-077-5258	263	6
19207	12253478	9535-01-071-9815	259	21
19207	12253481	9535-01-105-0776	259	30
19207	12253486-1	2590-01-222-7709	257	16
			260	2
19207	12253486-2	2540-01-226-2346	257	28
			260	1
19207	12253487	2590-01-222-7708	257	27
			260	3
19207	12253503	5340-01-069-6938	45	10
19207	12253503-4		45	17
19207	12253503-5		45	11
19207	12253503-6		45	13
19207	12253503-7		45	14
19207	12253503-8		45	15
19207	12253512	2520-01-061-5766	164	1
19207	12253519-2	3020-01-060-2549	51	13
19207	12253520	4730-01-060-2485	47	6
19207	12253521	2510-01-061-8891	188A	3

CROSS-REFERENCE INDEXES

PART NUMBER INDEX

CAGE	PART NUMBER	STOCK NUMBER	FIG.	ITEM
19207	12253523	5340-01-066-8225	188A	21
19207	12253528	5330-01-060-2538	45	5
19207	12253530	5340-01-060-2565	51	6
19207	12253536	4710-01-062-0860	355	5
19207	12253538	5340-01-060-2961	44	20
19207	12253567-1		170	1
19207	12253567-2		170	1
19207	12253578	2530-01-062-5599	172	3
19207	12253580	5340-01-062-0866	54	5
19207	12253601	5330-01-071-9839	305	8
			333	36
			372	37
19207	12253610		177	1
19207	12253620-1	2530-01-062-5597	170	25
19207	12253620-2	2530-01-062-5598	170	25
19207	12253624	2530-01-069-9223	170	28
19207	12253628	5306-01-062-0850	51	16
19207	12253643	5365-01-065-7294	200	14
19207	12253644	5315-01-062-0871	200	13
19207	12253646	2590-01-062-0867	200	9
19207	12253647	5310-01-065-7423	188	5
			188A	9
19207	12253648	2990-01-119-5873	363	8
19207	12253661	2590-01-062-1475	45	4
19207	12253677	2510-01-061-8923	200	32
19207	12258931-1	6680-01-114-7653	433	6
			434	37
			435	24
			433A	6
19207	12258932-5	6620-01-373-5894	4	18
34345	12258932-6	6685-01-167-4298	17	16
			39	14
			41A	10
19207	12258937-2	6625-01-175-2503	433	13
			434	15
			435	1
			433A	18
19207	12258938	5930-01-148-8874	17	26
19207	12258939-1	5315-01-156-6314	437	1
19207	12258939-2	5999-01-150-8808	437	3
19207	12258940-2	5935-01-149-5165	437	11
19207	12258940-4	5935-01-154-6233	437	2
19207	12258943	5935-01-116-3431	436	9
19207	12265515	7690-01-075-7920	344	13
19207	12265517-2	5999-01-086-3235	109	9
19207	12265517-6	5935-01-086-3225	109	5
19207	12265519	7690-01-075-7921	343	2
19207	12265523	7690-01-075-7922	344	7
19207	12265527	7690-01-075-7923	343A	7
19207	12265529-1	4010-01-071-9848	263	22
			210B	9
19207	12265529-2		210B	24
19207	12265529-3	2590-01-075-7867	193	18
19207	12265532	7690-01-075-7924	343A	10
19207	12265541	7690-01-076-4351	343A	8
19207	12265544	6210-00-617-1675	330	2
19207	12265550-3	5365-01-071-0655	227	5
19207	12265551	7690-01-076-4352	343A	11
19207	12265553	7690-01-076-4353	343	8
19207	12265556-3	5360-01-050-5629	250	40
19207	12265557	7690-01-077-1836	343	5
19207	12265563	7690-01-102-4734	343	12

CROSS-REFERENCE INDEXES

PART NUMBER INDEX

CAGE	PART NUMBER	STOCK NUMBER	FIG.	ITEM
19207	12265564	7690-01-076-4355	343A	3
19207	12265565	7690-01-105-1037	343A	6
19207	12265566	7690-01-076-4356	343	3
			344	5
19207	12265567	7690-01-075-7925	343A	12
19207	12265568	7690-01-075-7926	344	10
19207	12265571	5355-01-075-7851	206	13
19207	12265572	7690-01-075-7927	344	8
			346	5
			343A	2
19207	12265574	7690-01-075-7928	344	4
19207	12265575	7690-01-076-4357	343A	9
19207	12265578	7690-01-105-1036	343	13
			344	3
19207	12265580	7690-01-076-4358	343	11
19207	12265585	7690-01-076-4359	343A	4
19207	12265586	7690-01-076-4360	343	14
19207	12265593	2590-01-076-4160	330	6
19207	12265605	5340-01-105-0985	259	25
19207	12265608	5330-00-236-1484	227	22
19207	12265611	7690-01-076-4361	344	9
19207	12265614	5340-01-142-8254	252	52
19207	12265615	2510-01-071-0634	252	4
19207	12265616	3040-01-074-5987	252	7
19207	12265617	7690-01-075-7918	343A	5
19207	12265618	7690-01-076-6223	343	1
19207	12265619	6610-01-053-4400	330	1
19207	12265622	5365-01-050-2096	252	71
19207	12265624	7690-01-075-7919	343	4
19207	12265628	5340-01-065-7082	252	19
19207	12265630	2510-01-065-9136	193	5
19207	12265631	3040-01-070-5967	252	11
19207	12265632	5340-01-066-6105	317	11
19207	12265634	5365-01-074-5977	317	21
			444	18
19207	12265636	5315-01-074-4961	252	5
19207	12265645		250	19
19207	12265652	5355-01-050-2069	250	39
19207	12265653	5340-01-052-1077	250	38
19207	12265654	5340-01-050-2114	250	37
19207	12265655	5305-01-058-3918	250	41
19207	12265656	5365-01-050-2097	252	45
19207	12265658	5340-01-070-5961	250	15
19207	12265659	5340-01-054-9733	252	44
19207	12265665	3040-01-053-4409	206	18
19207	12265668	5315-01-052-9380	206	15
19207	12265670	5307-01-052-1160	206	19
19207	12265671	2510-01-053-4407	227	16
19207	12265672	2510-01-051-5014	227	19
19207	12265674	5365-01-069-6842	252	2
19207	12265678	5340-01-053-4377	227	12
19207	12265681	5340-01-053-4411	227	8
19207	12265682	5340-01-050-2116	227	4
19207	12265687	2510-01-058-2622	206	8
19207	12265691	2540-01-053-4404	206	5
19207	12265695	7690-01-105-1035	339	1
19207	12265696-1	1040-01-050-2060	195	14
19207	12265696-2	1040-01-050-9590	195	12
19207	12265698	5340-01-052-8931	200	18
19207	12265712	2590-01-065-9141	252	25
19207	12265715	3040-01-057-5715	298	18
19207	12265716	5365-01-054-9732	317	22

CROSS-REFERENCE INDEXES

PART NUMBER INDEX

CAGE	PART NUMBER	STOCK NUMBER	FIG.	ITEM
19207	12265718	2540-01-053-4402	317	24
19207	12265733	5330-01-050-9620	227	14
19207	12265734		227	20
19207	12265735		227	21
19207	12265737	2540-01-067-8934	263	19
19207	12265739-1	9515-01-066-0635	193	10
19207	12265739-2	9515-01-076-4384	193	16
19207	12265740-1	2510-01-066-0637	193	9
19207	12265740-2	2510-01-066-0638	193	2
19207	12265742	5930-01-071-0635	249	17
19207	12265744	2540-01-071-9805	204	5
			206	23
19207	12265744-3		206	24
19207	12265747	5930-01-065-7201	252	56
19207	12265753	2590-01-065-9135	298	1
19207	12265760	5340-01-064-3703	263	24
19207	12265765	5365-01-050-2095	252	72
19207	12265767	5340-01-065-9140	249	16
19207	12265768	3040-01-076-4173	252	47
19207	12265769	5365-01-065-7310	249	24
19207	12265773-3	2510-01-076-4179	195	8
19207	12265773-5	5340-01-076-4178	195	13
19207	12265784	7690-01-101-8473	345	3
19207	12265828	5340-01-075-7950	190	25
19207	12265833-1	2510-01-075-7789	193	8
19207	12265833-2	2510-01-075-7790	193	1
19207	12265835	5315-01-075-7884	193	3
			193	7
19207	12265841	6150-01-079-8480	121	7
			121	8
19207	12265903	2540-01-075-7792	206	14
19207	12265924	7690-01-075-7915	340	8
			341	11
			342	15
			345	5
			343A	1
19207	12265935	5340-01-102-0203	193	11
19207	12265938	2540-01-076-6095	299	7
19207	12265951	3040-01-102-0071	249	13
19207	12265983	5985-01-096-9317	440	30
19207	12266040-3	4030-01-077-1657	259	6
19207	12266040-4	5340-01-077-1689	259	5
19207	12266045-1	5360-01-076-4257	206	16
19207	12266046	5340-01-075-7883	206	17
19207	12266057	5975-01-075-7826	110	10
			440	14
19207	12266059	5975-01-075-7825	440	13
19207	12266062	5975-01-075-7827	110	8
			440	12
19207	12266118	2540-01-075-7892	263	4
19207	12266122	5930-01-065-7219	252	54
19207	12266128	2510-01-076-4170	252	1
19207	12266130	5315-01-076-4235	252	9
19207	12266138	5999-01-069-0458	252	53
19207	12266139		249	15
19207	12266149	5340-01-050-5589	206	4
19207	12266174	5365-01-075-7936	257	25
			259	9
19207	12268176	5340-01-066-1838	249	10
19207	12266186	5340-01-096-9378	249	9
19207	12266191-3	5340-01-236-2631	330	11
19207	12266198	5360-01-056-4154	227	17

CROSS-REFERENCE INDEXES

PART NUMBER INDEX

CAGE	PART NUMBER	STOCK NUMBER	FIG.	ITEM
19207	12266226		252	35
19207	12266244	3120-01-107-9921	252	29
19207	12266258-3	5340-01-111-2256	121	2
19207	12266261	5330-01-076-4270	121	1
19207	12266279		252	33
19207	12266305	5340-01-065-7221	249	19
19207	12266310	2510-01-086-3100	250	14
19207	12266311	5315-01-075-7800	250	21
19207	12266354	5365-01-076-6222	330	3
19207	12266463	2590-01-065-9142	252	17
19207	12266473	5340-01-080-5600	250	13
19207	12266493	5340-01-070-5940	252	21
19207	12266810	3020-01-096-9300	110	18
19207	12266817	9535-01-105-3362	249	18
19207	12268612	5120-01-062-5607	450	11
19207	12268642	3110-01-067-2280	215	13
19207	12268646	5315-01-067-2279	215	12
19207	12268651	5340-01-098-6769	200	21A
19207	12268677	5340-01-065-6217	270	10
19207	12268689-1	2510-01-061-7390	169	1
19207	12268689-2	2510-01-061-7391	169	5
19207	12268692	2540-01-062-5596	185	1
19207	12268700	2530-01-070-9506	171	24
19207	12268721	5340-01-070-9570	96	3
			197A	10
19207	12268722	4730-01-074-5901	333	20
			372	21
			373	13
			376	21B
19207	12268728	2510-01-071-0658	214	1
19207	12268728-1		217	10
19207	12268728-2		218	12
19207	12268729	2590-01-K62-1348	190	26
19207	12268752	4730-01-107-9895	337	6
19207	12268773-1	4730-01-070-9596	333	10
			372	11
			373	3
19207	12268775	2990-01-070-9599	333	31
			372	32
19207	12268776	4520-01-070-9600	333	32
			372	33
19207	12268778-1	2540-01-078-5770	333	34
			372	35
19207	12268778-2	4730-01-086-3227	373	28
19207	12268781		248	30
19207	12268788	5330-01-070-9563	25	14
19207	12268792	5330-01-070-9562	25	29
19207	12268796		68	1
19207	12268796-1		68	1
19207	12268797	5995-01-076-4397	116	1
19207	12268801	5975-01-070-9502	82	4
			83	4
19207	12268802	5975-01-070-9503	82	10
			83	10
19207	12268803	5340-01-070-9597	25	28
19207	12268804-1	2590-01-140-4553	25	24
19207	12268804-2		25	24
19207	12268805	6150-01-252-3277	97	2
19207	12268806-1	5340-01-078-5887	82	5
19207	12268806-2	5340-01-070-9575	83	5
19207	12268808	5340-01-070-9500	25	18
19207	12268810	6680-01-083-6151	25	17

CROSS-REFERENCE INDEXES

PART NUMBER INDEX

CAGE	PART NUMBER	STOCK NUMBER	FIG.	ITEM
19207	12268811-2	2990-01-070-9496	333	18
			372	19
19207	12268815	2540-01-098-6724	280	7
			282	5
19207	12268816	2540-01-157-3802	280	5
			282	1
19207	12268817	2540-01-098-6723	280	10
19207	12268823	4710-01-079-3175	25	15
19207	12268829	2540-01-070-9579	226	17
19207	12268830	7690-01-070-9593	342	18
			346	3
			347	2
			348	6
			344A	10
19207	12268831	5340-01-070-9504	82	16
			83	12
19207	12268832	2510-01-070-9505	224	9
19207	12268836	2990-01-086-3275	373	7
19207	12268854	2540-01-086-3109	373	11
19207	12268886	5340-01-102-4624	187	3
19207	12268887	2510-01-102-6875	187	8
19207	12268888	5340-01-102-4825	187	3
19207	12268889	2510-01-102-4626	187	7
19207	12268890	2510-01-105-3044	187	7
19207	12268895	2510-01-102-4760	187	1
19207	12269100	2510-01-098-6822	214	1
19207	12269100-1		217	10
19207	12269104	3110-00-214-0902	215	11
19207	12269194	5340-01-299-8901	188	8
19207	12269194-1		188	12
19207	12269299-T		406C	17
19207	12269326-T	2540-01-396-2473	406C	3
19207	12269347	2540-01-127-6919	280	26
19207	12269363	4140-01-111-2267	54	1
19207	12269371	5120-01-102-4827	451	9
19207	12269380	5120-01-102-4628	451	8
19207	12269455	2510-01-140-6592	205	2
			208	1
19207	12269480	5340-01-128-9568	188	36
19207	12269502	5340-01-124-9311	25	37
19207	12269514-1	4710-01-K62-2208	35	2
19207	12269515	4710-01-142-8301	35	38
19207	12269519	3120-01-134-3798	185	5
19207	12269522	4910-01-128-0092	450	12
19207	12293059-13	7690-01-106-8116	340A	8
19207	12293251-1		418	19
19207	12293273-2	5340-01-207-1952	401C	17
19207	12294203	5340-01-106-7966	210A	12
19207	12294550	5340-01-116-9138	309	12
19207	12295121	2540-01-107-3371	269	13
			281	6
19207	12296626	7690-01-114-3702	349	3
19207	12296696-3	5305-01-253-2997	183	2
19207	12296696-4	5305-01-253-9021	183	6
19207	12296720	5340-01-106-6574	44	15
19207	12296763	2540-01-107-3398	281	3
19207	12296787-4	6210-01-128-2720	430	8
19207	12296814	5315-01-107-3362	281	14
19207	12296901	2540-01-107-3219	269	11
			281	4
19207	12297003	4730-01-107-3372	24	13
19207	12297003-1	4730-01-149-4010	24	12

CROSS-REFERENCE INDEXES

PART NUMBER INDEX

CAGE	PART NUMBER	STOCK NUMBER	FIG.	ITEM
19207	12297003-3	4730-01-140-8250	34	1
			35	25
			36	3
19207	12297003-4	4730-01-140-8251	34	2
			35	24
			36	4
19207	12297228	2540-01-107-1750	281	8
19207	12297229	5340-01-107-3230	281	10
19207	12297230	2540-01-107-3225	281	2
19207	12297231	2540-01-107-3229	269	21
19207	12297232-1	2540-01-107-3227	269	15
19207	12297241		281	1
19207	12297366	5340-01-107-3364	269	6
19207	12297367-2	2540-01-107-3452	269	2
19207	12297367-8	2540-01-217-8471	281	17
19207	12297507	5365-01-394-4457	394	4
19207	12297780	4010-01-107-3340	269	19
			281	9
			313	15
19207	12298121	5340-01-110-4231	231	18
19207	12298148-1	6135-01-207-3490	309	9
19207	12298210-1	4820-01-226-1554	334	29
			365	17
			376	26
19207	12298210-2	4820-01-252-7379	32	11
			33	15
19207	12298702	5365-01-096-9369	252	46
19207	12298740	2510-01-154-9997	259	13
19207	12298741-1	2510-01-154-9998	259	33
19207	12298741-2	2510-01-154-9999	259	12
19207	12298743	7690-01-102-7171	343	6
19207	12298745	5340-01-102-6973	139	10
			140	1
19207	12298748	3040-01-097-3200	252	13
19207	12298807		320	1
19207	12298808		320	16
19207	12298809		319	23
19207	12298810		319	5
19207	12298811		318	22
19207	12298812		317	14
19207	12298813		317	4
19207	12298814-1		318	1
19207	12298814-2		318	11
19207	12298828	2590-01-175-0334	250	17
19207	12298829	5340-01-149-4538	250	16
19207	12298885-1	5365-01-155-0076	206	22
19207	12298885-2	5365-01-155-0077	206	21
19207	12298885-3	5365-01-155-0078	206	20
19207	12298886-1	5360-01-152-1047	252	15
19207	12298886-2	5360-01-152-1048	252	6
19207	12298893	2590-01-152-1061	259	23
19207	12299720	5340-01-108-9300	312	18
19207	12300112-2	5340-01-271-0299	401C	18
			446A	13
19207	12300163-2	5360-01-169-8054	269	23
			281	13
19207	12300163-7	5360-01-250-5648	269	25
19207	12306705	2510-01-165-4545	224	9
19207	12306707	2540-01-139-3584	322	10
19207	12306708	5340-01-138-9144	323	8
19207	12306709	2540-01-138-9136	323	15
19207	12306710		323	23

CROSS-REFERENCE INDEXES

PART NUMBER INDEX

CAGE	PART NUMBER	STOCK NUMBER	FIG.	ITEM
19207	12306711		323	19
19207	12306712	5340-01-138-9401	323	20
19207	12306713	5340-01-138-9380	322	16
19207	12306714	5340-01-138-9381	322	13
19207	12306715-1	5340-01-275-4975	322	23
19207	12306715-2	5340-01-265-1136	322	21
19207	12306716	2540-01-139-3598	322	24
19207	12306717	2540-01-138-9146	323	25
19207	12306718	2540-01-138-9145	323	5
19207	12306720	5340-01-138-9137	323	17
19207	12306726	2540-01-139-9910	263	18
19207	12306728	2540-01-139-9870	263	17
19207	12306730	2540-01-139-9911	278	6
19207	12306730-1	0000-00-000-0000	278	6
19207	12306731	2540-01-139-9661	278	12
19207	12306732	2540-01-139-9882	278	15
19207	12306733	2540-01-139-9659	278	10
19207	12306734	5340-01-139-9890	278	18
19207	12306735	2540-01-139-9660	278	13
19207	12306736	5360-01-143-6971	278	11
19207	12306738	5360-01-139-9802	278	17
19207	12306740	2540-01-138-9140	306	1
19207	12306741	5340-01-138-9143	306	7
19207	12306742	5340-01-138-9142	306	14
19207	12306743	5340-01-138-9141	306	9
19207	12306744	3120-01-139-9853	306	11
19207	12306746	5315-01-140-4558	26	15
19207	12306747	5355-01-140-4550	26	13
19207	12306808	6150-01-140-4311	136	17
19207	12306815	2590-01-140-4514	26	6
			26	6
19207	12306816		26	10
19207	12306817	5365-01-140-4578	26	7
19207	12306827	5970-01-139-1802	140	21
19207	12306884	2510-01-214-2637	257	6
19207	12306885	9535-01-214-2636	257	9
19207	12306886	5340-01-138-9379	257	8
19207	12306887	2590-01-138-9131	136	9
19207	12306893	5975-01-138-9489	191	8
19207	12306894	5999-01-138-9488	191	6
19207	12306895	5975-01-138-9491	191	5
19207	12306896	5975-01-138-9490	191	1
19207	12307062		66	25
19207	12307065-1	6150-01-139-9770	66	37
19207	12307065-2	6150-01-139-9771	65	34
19207	123070654	6150-01-257-9210	443	1
19207	12307148	5995-01-144-5985	65	39
19207	12307555	6680-01-114-7623	73	8
19207	12308221	4730-01-134-6559	334	23
			365	16
19207	12308221	4730-01-134-6559	376	18
19207	12310378	7690-01-138-7175	346	4
19207	12311587	2590-01-139-9810	66	7
19207	12311588	6150-01-139-9809	66	34
19207	12311589	2590-01-139-9662	66	1
19207	12311590-1	6150-01-139-1830	65	40
			66	8
20418	12311590-2	2590-01-221-7387	66	10
19207	12311591	6150-01-139-9906	66	6
19207	12311593	6150-01-141-1371	65	20
19207	12311594	5940-01-139-9663	65	7
19207	12311599		66	14

CROSS-REFERENCE INDEXES

PART NUMBER INDEX

CAGE	PART NUMBER	STOCK NUMBER	FIG.	ITEM
19207	12311611	5970-01-139-9869	85	8
19207	12311684	5365-01-139-1867	92	11
19207	12311685	5340-01-219-5447	443	18
19207	12311688-11		442	3
19207	12311688-13		444	8
19207	12311688-15		442	8
19207	12311688-17	4720-01-410-8031	442	5
			445	10
19207	12311688-19		442	7
			444	2
19207	12311688-3	4720-01-410-8034	442	1
			444	15
19207	12311688-5	4720-00-541-1313	445	12
19207	12311688-9	4730-01-K62-1823	442	4
			444	14
19207	12311689	4330-01-199-5451	442	14
			444	1
19207	12311695	4730-01-214-1458	442	15
			444	18
			445	11
19207	12311697-1		448	18
19207	12311697-2	6150-01-218-4507	446	28
19207	12311697-3		446	20
19207	12311697-4		446	15
19207	12311697-5		446	13
19207	12311697-6		446	28
19207	12311698-1		446	2
19207	12311698-2		446	18
19207	12311698-3		446	14
19207	12311698-4	6150-01-197-4427	446	11
19207	12311699-1		446	4
19207	12311699-2	6150-01-197-4426	446	3
19207	12311700	6110-01-212-6672	445	21
19207	12311701		448	25
19207	12311702		448	24
19207	12311705	5340-01-220-7390	443	24
19207	12311708	4730-01-199-5434	442	6
19207	12311711	5340-01-141-5293	204	1
19207	12311716	7690-01-150-9761	346	2
19207	12311750		446	29
19207	12311754-1	5340-01-136-8741	92	15
19207	12311754-2	5340-01-149-5850	92	6
19207	12311755	6140-01-139-1806	91	11
19207	12311756	6160-01-139-1817	92	1
19207	12311784	7690-01-150-9760	346	10
19207	12311789	2510-01-222-2185	226	27
19207	12311798	5365-01-212-5020	204	6
19207	12311834-1	5985-01-199-5481	26	5
19207	12311834-2	2590-01-209-0474	26	1
19207	12311835	6150-01-217-1025	65	25
19207	12311840-1	2510-01-212-6615	257	4
19207	12311840-2	2510-01-212-6616	257	3
19207	12311843		226	1
19207	12311850	5340-01-199-5431	323	2
19207	12311854	5340-01-251-8256	322	20
19207	12313083	2530-01-139-3748	178	4
19207	12313101	4910-01-128-0093	452	9
19207	12313102	5120-01-128-0094	452	8
19207	12313104	4720-00-807-8253	BULK	22
19207	12313107-1	6150-01-252-0256	62	8
			68	20
19207	12313107-2		68	22

CROSS-REFERENCE INDEXES

PART NUMBER INDEX

CAGE	PART NUMBER	STOCK NUMBER	FIG.	ITEM
19207	12313107-2		71	9
19207	12313108		62	2
19207	12313117	2530-01-130-3366	176	3
19207	12313124		100	14
19207	12313125	5330-01-168-4171	100	22
19207	12313126	5340-01-167-1810	100	23
19207	12313131	7690-01-149-4608	339	2
			340	1
			341	1
			342	1
			348	5
19207	12313163	7690-01-188-5148	348	3
			344A	15
19207	12313164	7690-01-188-5143	338	15
			338A	14
			338B	3
19207	12313165	7690-01-188-5147	338	10
			338A	10
			338B	10
19207	12313186	7690-01-188-5149	338	3
			341	18
			342	3
			344	12
			338A	1
			338B	2
19207	12313192	9905-01-301-9857	338	14
19207	12313193	7690-01-184-4940	340A	13
19207	12313231	6110-01-169-5165	448	27
19207	12313233		449	7
19207	12313234	5995-01-169-5180	449	3
19207	12313235	2590-01-169-5177	122	1
19207	12313236	2590-01-169-5179	120	1
19207	12313237	6150-01-169-5178	119	1
19207	12313249	5340-01-169-5170	195	9
19207	12313262	2540-01-162-3622	333	25
19207	12313304	4710-01-249-0462	405	16
19207	12313337-3	3040-01-327-5446	148	6
19207	12313337-4	5340-01-K47-6582	148	6
19207	12313339		148	9
19207	12313343	5340-01-218-2253	3	9
19207	12313345		148	8
19207	12313346	5365-01-250-0787	3	7
19207	12313348	4730-01-223-7776	48	29
19207	12313356-1	2520-01-207-3534	166	3
19207	12313356-2	3040-01-207-3535	166	5
19207	12313365-2	3030-01-247-4686	57	19
18265	12313379	2940-01-216-5617	18	14
19207	12313380-1	3030-01-250-1102	53	5
19207	12313385	5365-01-238-5750	51	19
19207	12313388	2530-01-210-4861	181	12
19207	12313389	3040-01-223-5182	150	26
19207	12313390	3040-01-229-4036	46	12
19207	12313394	3040-01-223-8787	150	31
19207	12313400	2590-01-210-0210	42	25
19207	12313403		168	2
19207	12313403-1		168	3
19207	12313411-2	5340-01-231-1356	162	10
19207	12313433	5340-01-236-0627	167	40
19207	12313435-2	5306-01-253-2987	57	15
19207	12313435-3	5306-01-264-5844	57	12
19207	12313442	5340-01-230-3954	51	3
19207	12313444	5360-01-227-5826	51	20

CROSS-REFERENCE INDEXES

PART NUMBER INDEX

CAGE	PART NUMBER	STOCK NUMBER	FIG.	ITEM
19207	12313450	3040-01-223-8797	167	31
19207	12313451	3040-01-223-8796	167	44
19207	12313452	5340-01-229-2057	2	1
19207	12313454-1	5365-01-254-4395	168	10
19207	12313455-1		168	9
19207	12313456	3020-01-223-7905	57	20
19207	12313471	5330-01-229-0267	48	28
19207	12313487-2	4720-01-249-8092	19	13
19207	12313491	5365-01-227-9120	166	4
19207	12313538-1	5340-01-252-8492	57	13
19207	12313558	5306-01-231-5150	42	26
19207	12313561	5310-01-229-8986	19	5
			167	29
19207	12313563	3040-01-227-2161	42	27
19207	12313617	4820-01-224-6206	19	3
19207	12313628	5340-01-235-0373	214	6
19207	12313629	2540-01-239-6839	215	1e
19207	12313635	3110-01-269-9270	54	11
19207	12313660	3130-01-213-7589	167	19
19207	12313661	5330-01-228-0617	151	9
19207	12313663	2520-01-223-3714	151	11
19207	12313690	3130-01-227-0663	180	21
19207	12313725	5365-01-249-3686	214	7
19207	12313758		402	16
19207	12313767		402	44
19207	12313768	3040-01-248-8921	402	19
			402	48
19207	12313814-1		405	26
19207	12313848	5340-01-250-4663	404	33
19207	12313890	5340-01-210-4901	44	10
19207	12313897-1	5340-01-258-7384	167	10
19207	12313907	2805-01-235-0376	403	27
19207	12313941	9905-01-231-8484	338	12
			339	10
			338A	12
			338B	12
19207	12313955	5305-01-269-7393	402	21
19207	12313964-1	2510-01-235-0375	402	15
19207	12313964-2	2590-01-235-0374	402	43
19207	12313970-1	9535-01-256-0038	261	3
19207	12313970-2	2510-01-253-6111	261	6
19207	12313971	9535-01-252-5415	261	4
19207	12313972	2510-01-252-5416	261	5
19207	12313975	4210-01-251-6276	316	1
19207	12314006	5340-01-395-5870	395	12
			396	15
			397	27
			399	10
			400	24
			401	23
			401A	7
19207	12314006-3	5340-01-395-1416	399	34
			401A	42
19207	12314006-3	5340-01-395-1416	4011	1
19207	12314008	4710-01-395-7295	396	8
19207	12314014	5340-01-395-1412	395	17
19207	12314018	5340-01-395-7665	395	31
			396	40
			399	33
			401	20
			401F	24
			401I	20

CROSS-REFERENCE INDEXES

PART NUMBER INDEX

CAGE	PART NUMBER	STOCK NUMBER	FIG.	ITEM
19207	12314018	5340-01-395-7665	446A	30
19207	12314052-1	4730-00-226-8874	11	2
			19	16
19207	12314082	6220-01-123-1353	80	5
19207	12316370	5340-01-083-5674	25	8
			28	8
19207	12321001	5310-01-155-2572	58	35
19207	12322836	9905-01-198-8832	349	7
19207	12327889		250	1
19207	12328579	4030-01-187-0964	357	1
19207	12328984-1	3120-01-246-7497	43	10
			43	37
19207	12343072	5330-01-186-5856	80	3
19207	12343570		323	11
19207	12343636	5340-01-215-2585	192	7
19207	12344779		375	2
19207	12345932-1		375	1
19207	12345932-2		375	4
19207	12348335	9905-01-314-8279	339	14
19207	12349503	7690-01-246-1004	349	4
19207	12349504	5330-01-205-6016	20	2
19207	12349505	2940-01-205-6038	20	3
19207	12349553		130	28
19207	12349553-1		401E	14
			401G	40
			401K	32
19207	12349553-2		401E	15
			401G	41
			401K	33
19207	12349553-3		401E	27
			401G	30
19207	12349553-4		401E	28
			401G	31
19207	12349554	2590-01-239-6838	238	8
19207	12349556	2590-01-240-2166	238	17
19207	12349557	5340-01-235-0371	238	10
19207	12349558	5340-01-235-0372	238	18
19207	12349559	5365-01-249-3885	238	9
19207	12349560	5340-01-249-3667	238	15
19207	12349585	5340-01-395-7671	395	15
19207	12349585-2		401A	19
19207	12349589-1		64	1
19207	12349589-2		64	1
19207	12349590-1		64	12
19207	12349590-2		64	12
19207	12349597	7690-01-232-8120	349	1
19207	12349607		81	8
19207	12349610		81	17
19207	12349611	5325-01-235-3610	326	15
19207	12349616	4910-01-239-6836	452	8
19207	12349616-1		358	20
19207	12349616-15	3040-01-242-8414	359	16
19207	12349616-2		359	22
19207	12349816-24	4710-01-247-3838	359	8
19207	12349816-27		359	5
19207	12349616-3		358	3
19207	12349616-33	5340-01-242-8415	359	21
19207	12349616-37		358	10
19207	12349616-44	5365-01-251-0958	358	9
19207	12349616-45	5365-01-264-3668	358	2
19207	12349616-51		358	22
19207	12349616-56		358	18

CROSS-REFERENCE INDEXES

PART NUMBER INDEX

CAGE	PART NUMBER	STOCK NUMBER	FIG.	ITEM
19207	12349616-8		359	20
19207	12349618	3040-01-249-3383	54	13
19207	12349624	2510-01-239-6903	214	1
19207	12349624-1		217	10
19207	12349624-2		218	12
19207	12349624-3		218	9
19207	12349625	2510-01-235-0453	216	10
19207	12349627	2540-01-235-0458	275	3
19207	12349627-1		279	4
19207	12349646	2590-01-248-8016	261	7
19207	12349648	2590-01-248-8015	261	12
19207	12349649	2590-01-248-8014	261	10
19207	12349650	2590-01-248-8017	261	8
19207	12349655	7690-01-248-1318	338	7
19207	12349658	2540-01-235-0460	269	9
19207	12349659	2540-01-235-0445	269	10
19207	12349660	2540-01-235-0459	269	8
19207	12349688	5365-01-355-8807	238	16
19207	12349696	5975-01-309-1793	433	22
19207	12349700	5365-01-350-2371	309	2
19207	12349701	2590-01-243-0934	43	35
19207	12349702	2540-01-246-6144	372	1
19207	12349720	5306-01-254-7358	43	5
19207	12349723	4730-01-241-2455	18	8
19207	12349725-1	3120-01-253-3040	42	3
19207	12349725-2	3120-01-253-7183	43	34
19207	12349726-3	3120-01-251-7609	180	26
19207	12349728	4330-01-257-3868	18	10
19207	12349730	4730-01-242-4514	44	9
19207	12349731	4730-01-245-4783	44	8
19207	12349732-1	3040-01-243-3874	167	30
19207	12349732-2	3040-01-243-3875	167	45
19207	12349738	2540-01-241-2461	167	13
19207	12349739	3040-01-249-1517	167	5
19207	12349744		52	27
19207	12349745		52	31
19207	12349749	3020-01-248-8939	52	32
19207	12349750	3040-01-249-1516	167	33
19207	12349752	2530-01-248-8093	180	1
19207	12349754-1	2530-01-248-8932	180	14
19207	12349754-2	2530-01-248-8933	180	6
19207	12349756	2520-01-243-3828	180	27
19207	12349757	4730-01-242-4498	19	25
19207	12349758	4710-01-249-1294	47	8
19207	12349760	2530-01-248-6744	180	19
19207	12349761	2530-01-248-8931	180	12
19207	12349762-1	3010-01-318-5670	54	20
19207	12349764	5365-01-254-0026	52	10
19207	12349765-1	4320-01-325-9679	52	23
19207	12349766	5330-01-256-0432	52	15
19207	12349767	3020-01-249-0154	52	2
19207	12349768		52	18
19207	12349769	2990-01-248-8868	19	2
19207	12349770	4730-01-248-8808	18	3
19207	12349772	2530-01-245-2554	181	1
19207	12349774	2990-01-245-7597	44	18
19207	12349779	2590-01-254-1279	167	22
19207	12349784	3040-01-249-1518	167	34
19207	12349785	2530-01-243-3880	181	4
19207	12349791	9390-01-249-1542	180	23
19207	12349793	3040-01-249-1511	167	48
19207	12349795-1	4140-01-319-2899	53	1

CROSS-REFERENCE INDEXES

PART NUMBER INDEX

CAGE	PART NUMBER	STOCK NUMBER	FIG.	ITEM
19207	12349796	2930-01-242-4596	52	14
19207	12349797	2930-01-244-9792	48	1
19207	12349802	5340-01-257-3869	181	27
19207	12349805	3130-01-239-1939	181	7
19207	12349807	2510-01-243-3889	70	1
19207	12349808	6695-01-261-8125	68	10
19207	12349809		70	5
19207	12349810	6150-01-239-1970	106	1
19207	12349813	6150-01-245-2560	108	1
19207	12349814	2510-01-269-3916	67	1
19207	12349814-1		67	1
19207	12349820	2540-01-246-6143	363	1
19207	12349823-1		283	23
			286	9
19207	12349828-1		18	2
19207	1234983G-1		47	10
19207	12349830-2		47	3
			48	17
19207	12349830-3		48	8
19207	12349830-4		48	14
19207	12349830-5		48	6
19207	12349830-6		48	4
19207	12349830-7		45	29
19207	12349830-8		45	7
19207	12349830-9		45	31
19207	12349846-1		331	3
19207	12349858	6150-01-242-4723	128	1
19207	12349859-2	5995-01-246-1022	126	1
19207	12349859-3	0000-00-000-0000	125	1
19207	12349864	3110-01-253-9879	52	8
19207	12349868	5930-01-241-2460	86	1
19207	12349869	5930-01-305-0302	86	2
19207	12349870	2530-01-240-7036	179	20
19207	12349871-1	4710-01-254-5634	151	2
19207	12349872	5340-01-249-2066	167	7
19207	12349873	6150-01-239-1717	105	1
19207	12349873-1		105	1
19207	12349875-1	5315-01-254-7394	150	3
19207	12349876	5340-01-252-8034	150	12
19207	12349877	5340-01-254-1403	150	8
19207	12349880	5340-01-252-8467	150	25
19207	12349881	6150-01-243-3883	112	1
19207	12349881-2		112	1
19207	12349886-1	2540-01-339-2333	221	11
19207	12349887	2540-01-240-7006	222	3
19207	12349888	2540-01-240-7007	222	8
19207	12349889	2540-01-240-7008	222	1
19207	12349890	2540-01-240-7009	222	7
19207	12349891	2540-01-240-7010	222	2
19207	12349895	5340-01-240-7011	221	7
19207	12349896	2510-01-240-7012	219	16
			220	15
19207	12349897-1	2510-01-247-2975	219	14
			220	8
19207	12349897-2	2510-01-243-0615	219	13
19207	12349897-3	2510-01-241-9145	220	9
19207	12349897-4	2510-01-241-9146	220	10
19207	12349897-5	2510-01-259-0256	219	11
19207	12349898	4710-01-259-5640	162	1
19207	12349899		358	5
19207	12349901	3020-01-248-7342	53	2
19207	12349903	4730-01-241-2463	331	17

CROSS-REFERENCE INDEXES

PART NUMBER INDEX

CAGE	PART NUMBER	STOCK NUMBER	FIG.	ITEM
19207	12349904	4710-01-248-7773	331	1
19207	12349911	6150-01-243-3884	129	1
19207	12349914	5340-01-258-6097	112	18
19207	12349918	2520-01-243-3829	179	14
19207	12349922-1	2510-01-245-2422	220	17
19207	12349922-2	2510-01-245-2443	219	10
19207	12349923	2510-01-240-7013	219	17
			220	18
19207	12349924	2510-01-240-7014	219	15
19207	12349925-1	5340-01-265-6705	221	10
19207	12349935-12		368	9
19207	12349935-17		366	8
19207	12349935-18		368	19
19207	12349935-19		388	18
19207	12349935-20		368	6
19207	12349935-9		368	3
19207	12349942	6150-01-245-2485	60	8
19207	12349943-1	6150-01-251-2017	80	5
19207	12349943-2	6150-01-252-0255	80	2
19207	12349945-1	6150-01-247-7953	87	12
			433A	10
19207	12349945-2	6150-01-247-7952	107	12
19207	12349945-3	6150-01-247-7951	107	13
19207	12349946-1	6140-01-244-6011	87	13
19207	12349948-4	6140-01-K82-1264	88	7
19207	1234994686		88	14
19207	12349947	5330-01-252-5315	48	24
19207	12349948	4710-01-249-3399	47	4
19207	12349950	3040-01-241-9140	8	8
19207	12349951	3020-01-241-9141	8	5
19207	12349952	3010-01-241-9142	8	8
19207	12349953	5330-01-252-9209	8	2
19207	12349954	2590-01-239-1831	358	1
19207	12349957-1	2540-01-249-0148	90	3
19207	12349957-2	2590-01-249-0149	90	14
19207	12349961	5315-01-252-5372	179	15
19207	12349963	3040-01-248-6712	179	4
19207	12349984	5340-01-258-6144	179	11
19207	12349966-1	6680-01-250-0312	151	1
19207	12349969	2530-01-248-6489	179	9
19207	12349971	5340-01-255-7452	179	5
19207	12349973	2540-01-241-2482	187	39
19207	12349974	4730-01-243-3873	47	14
19207	12349975	4730-01-256-7149	24	5
19207	12349977	5315-01-252-5368	44	5
19207	12349978	4730-01-252-9380	356	9
19207	12349979	4730-01-250-1790	27	9
			32	12
			33	19
19207	12349982-1	4730-01-290-9202	182	18
19207	12349984	5340-01-249-9726	57	21
19207	12349987	2590-01-249-2065	25	23
19207	12349990	5430-01-245-2563	45	8
19207	12349994	3110-01-252-9222	52	28
19207	12349998-1	5340-01-257-0757	107	0
19207	12349998-2	5340-01-286-3129	107	8
19207	12349998-3	5340-01-254-2599	48	23
19207	12349999	3110-00-554-5304	52	12
19207	12350003-1	2930-01-320-0530	52	1
19207	12350009-1		147	4
19207	12350081	5340-01-259-2477	358	23
19207	12350087	9515-01-239-1857	256	11

CROSS-REFERENCE INDEXES

PART NUMBER INDEX

CAGE	PART NUMBER	STOCK NUMBER	FIG.	ITEM
19207	12350067	9515-01-239-1657	257	10
19207	12350068	5935-01-250-4807	179	10
19207	12350068-1		179	10
19207	12350077	5330-01-254-9676	52	13
19207	12350080	5340-01-240-7016	219	1
			220	7
19207	12350083	2990-01-241-9147	188	33
19207	12350083-1		188	35
19207	12350094-1	5310-01-244-9835	45	25
19207	12350094-2	5310-01-245-2501	45	33
19207	12350096	4710-01-248-8115	354	10
19207	12350099-3	2510-01-259-0255	220	13
19207	12350114	5340-01-241-9138	190	9
19207	12350143	5360-01-252-8046	179	16
19207	12350144	5360-01-253-0220	179	17
19207	12350151		200	5
19207	12350151-4		200	5
19207	12350153	2540-01-248-8934	262	18
19207	12350155	5340-01-395-0786	391	9
19207	12350157	5340-01-395-0127	394	3
19207	12350158	5340-01-395-0785	390	10
19207	12350160	5340-01-395-0125	385	4
			393	5
19207	12350164	5340-01-241-9148	202	3
19207	12350165	3040-01-239-1847	202	4
19207	12350166-5		387	13
			388	7
19207	12350167		385	15
			393	10
19207	12350168	5365-01-394-7277	385	19
			393	17
19207	12350170	2510-01-239-1953	225	20
19207	12350172	5340-01-395-0777	387	1
19207	12350173	5340-01-381-8922	389	8
19207	12350175	5340-01-395-0787	388	1
19207	12350176	2510-01-K62-2780	387	9
19207	12350178	5360-01-254-5491	202	14
19207	12350182	5340-01-395-0118	387	7
19207	12350184	5340-01-395-0778	388	5
19207	12350185	2510-01-239-1954	225	24
19207	12350186	2590-01-239-1644	223	1
19207	12350189	9530-01-244-9790	200	27
19207	12350190-2		189	1
19207	12350191	3040-01-239-1846	202	9
19207	12350193	5340-01-239-1645	225	43
			390	7
19207	12350195	5340-01-395-0781	389	1
19207	12350198	2510-01-K62-0671	384	22
19207	12350202		384	21
19207	12350203		384	18
19207	12350204	5340-01-395-0126	384	15
19207	12350205		384	19
19207	12350207	5340-01-382-9282	387	8
19207	12350210	2510-01-239-4986	225	33
19207	12350212		225	4
19207	12350215	2540-01-250-8618	203	18
			225	1
19207	12350216	5315-01-259-9364	203	17
19207	12350221	5340-01-246-1018	203	4
19207	12350222	5340-01-246-1019	203	3
19207	12350230	5340-01-246-8279	225	5
			226	4

CROSS-REFERENCE INDEXES

PART NUMBER INDEX

CAGE	PART NUMBER	STOCK NUMBER	FIG.	ITEM
19207	12350230	5340-01-246-8279	229	5
19207	12350231	5340-01-239-4881	225	8
			226	2
			229	2
19207	12350240-1	2510-01-K62-1803	392	2
19207	12350240-2	2510-01-K62-0693	392	2
19207	12350241-1	5340-01-395-0783	387	12
19207	12350241-2	5340-01-395-0779	388	8
19207	12350241-3	5340-01-395-0782	387	5
19207	12350244-1	5305-01-K62-2199	384	7
			392	7
19207	12350244-2	5305-01-K62-1798	385	17
			393	12
19207	12350244-3	5305-01-K62-0675	385	14
			393	9
19207	12350247-1	9535-01-K62-0701	385	10
19207	12350247-2	9535-01-K62-0702	385	6
19207	12350248-1	9535-01-K62-1801	390	1
19207	12350248-2	9535-01-K62-1802	390	3
19207	12350249-1	2510-01-K62-0697	391	2
19207	12350249-2	2510-01-K62-0698	391	4
19207	12350252	7690-01-242-4559	347	5
19207	12350256-1	6150-01-248-9560	62	3
			66	16
19207	12350256-2	6150-01-246-0942	132	6
19207	12350256-3	5995-01-K62-1266	94	6
19207	12350256-4		435	13
19207	12350256-5		132	6
19207	12350273	2510-01-239-1658	62	1
19207	12350276	5340-01-241-2458	90	8
19207	12350277	2920-01-241-2459	73	1
19207	12350291	4710-01-248-8114	147	5
19207	12350294	5340-01-252-8038	262	4
19207	12350295	5330-01-252-9207	351	1
19207	12350298	5340-01-258-8564	436	1
19207	12350300	5330-01-252-5316	436	11
19207	12350302	6150-01-235-0422	405	1
19207	12350303-2		404	9
19207	12350304	6150-01-235-0421	404	14
19207	12350306	3940-01-240-2206	451	2
19207	12350310	2930-01-233-7760	45	8
19207	12350311-1	6150-01-235-0420	404	18
19207	12350311-2	6150-01-235-0419	404	1
19207	12350312	6150-01-235-0418	402	23
19207	12350313	5340-01-254-6541	359	9
19207	12350330	4730-00-136-2018	164	9
19207	12350349		357	4
19207	12350350-1	4010-01-249-0547	357	8
19207	12350350-2	4010-01-250-5429	357	9
19207	12350350-6	4010-01-254-1422	357	7
19207	12350357		357	3
19207	12350736	7690-01-222-7995	338	2
			344	2
			338A	3
19207	12351125	3120-01-325-8486	180	8
19207	12351191	5315-01-256-5319	269	22
19207	12352185		337	1
19207	12352186		337	24
19207	12352407	7690-01-302-6422	344	6
19207	12352417	5365-01-276-7510	298	21
19207	12352430	2590-01-052-9053	109	1
19207	12352433	6150-01-079-8481	111	1

CROSS-REFERENCE INDEXES

PART NUMBER INDEX

CAGE	PART NUMBER	STOCK NUMBER	FIG.	ITEM
19207	12352433	6150-01-079-8481	121	6
19207	12352455	2510-01-313-6282	252	28
19207	12352479	5340-01-252-8013	252	67
19207	12352480	5315-01-265-0528	252	65
19207	12354587		436	6
19207	12354591	5340-01-240-7018	221	14
19207	12354593	5995-01-239-6921	433	31
			434	25
19207	12354593-1	5995-01-239-6921	435	17
19207	12354594	5995-01-239-1971	436	14
19207	12354595	5340-01-240-7019	221	16
19207	12354596	7690-01-240-7296	338	13
			339	13
			338A	13
			338B	13
19207	12354597	7690-01-240-7297	339	4
19207	12354598	7690-01-240-7298	338	6
			339	7
			338B	7
19207	12354601	7690-01-240-7299	338	17
			339	6
			338A	15
			338B	14
19207	12354603	7690-01-240-7300	346	9
			348	2
			344A	14
19207	12354605	7690-01-242-4558	346	8
			348	1
			344A	11
19207	12354607	7690-01-242-4560	338	11
			339	9
			338A	11
			338B	11
19207	12354609	7690-01-242-4561	345	2
			344A	8
19207	12354611	7690-01-242-4557	338	4
			339	5
			338A	4
			338B	5
19207	12354615	5999-01-246-1023	436	17
19207	12354619	5895-01-239-1827	433	34
			434	27
			435	20
			433A	25
19207	12354620	5340-01-240-7020	221	12
19207	12354621	5340-01-252-9221	334	24
19207	12354621-1		334	24
			376	19
19207	12354622	2990-01-241-9143	350	1
19207	12354633	4710-01-248-8116	335	22
			377	27
19207	12354639	5340-01-395-0128	394	7
19207	12354641	5365-01-394-7282	394	2
19207	12354643-1	5365-01-252-5410	202	5
19207	12354644	5340-01-254-1491	202	7
19207	12354647	5340-01-395-0131	390	12
19207	12354649-2		394	10
19207	12354656	5310-01-K62-0685	387	14
			388	6
19207	12354664	5670-01-245-2471	203	2
19207	12354665	5340-01-241-2464	363	31
19207	12354666	5365-01-252-9213	365	14

CROSS-REFERENCE INDEXES

PART NUMBER INDEX

CAGE	PART NUMBER	STOCK NUMBER	FIG.	ITEM
19207	12354667		52	18
19207	12354672	6150-01-241-5873	433	4
			434	34
			435	28
			433A	4
19207	12354676-1	0000-00-000-0000	448	29
19207	12354676-1	7690-01-270-1215	338	1
			339	3
			342	2
			344	1
			338A	2
			338B	1
19207	12354686	4710-01-249-0166	147	1
19207	12354687	2540-01-239-1950	262	17
19207	12354689	4730-01-248-5150	19	24
19207	12354695		452	KIT
19207	12354697		450	KIT
19207	12354700	2540-01-239-6837	381	1
19207	12354702	5315-01-253-1635	381	2
19207	12354704	4720-01-249-2023	46	15
19207	12354706	4710-01-249-0463	47	7
19207	12354708	6110-01-249-1603	64	8
19207	12354710	3130-01-254-5470	167	53
19207	12354712	3040-01-249-3382	167	46
19207	12354713	5340-01-249-0013	148	13
19207	12354715	5340-01-254-1404	147	2
19207	12354718	5340-01-264-5991	451	10
19207	12354719		202	13
19207	12354720	5365-01-252-5328	181	11
19207	12354721		338	9
19207	12354722	6150-01-242-4738	124	1
19207	12354728	2510-01-239-1659	208	4
19207	12354729		204	23
19207	12354732	5340-01-253-7195	181	8
19207	12354733	5340-01-252-9594	181	10
19207	12354735-1		19	15
19207	12354737	5365-01-252-5411	202	6
19207	12354739	2940-01-248-8876	19	8
19207	12354755	7690-01-243-0898	338	8
19207	12354757-1	2510-01-K62-0695	392	9
19207	12354757-2	2510-01-K62-0896	392	9
19207	12354758	2510-01-K62-0694	392	3
19207	12354761	2590-01-246-0908	270	16
19207	12354767	5340-01-252-9809	208	5
19207	12354768	2510-01-239-6918	208	6
19207	12354777	9905-01-329-0268	344A	12
19207	12354779	2940-01-255-9961	189	6
19207	12354780	9535-01-K62-1805	390	1
19207	12354781	9535-01-K62-2202	393	4
19207	12354782	2510-01-K62-1806	391	2
19207	12354783	5340-01-382-9326	389	2
19207	12354841	2910-01-257-3901	25	36
19207	12354852	5365-01-263-4355	225	46
			385	18
			393	18
19207	12354853	5365-01-263-2803	225	19
			385	16
			393	11
19207	12354854-1	4730-01-263-7151	32	1
			33	7
19207	12354855	5340-01-259-0254	32	20
19207	12354855	5340-01-259-0254	33	11

CROSS-REFERENCE INDEXES

PART NUMBER INDEX

CAGE	PART NUMBER	STOCK NUMBER	FIG.	ITEM
19207	12354868	5340-01-280-0870	2	4
19207	12354871	5975-01-271-4008	100	24
19207	12354872	5975-01-276-5220	100	20
19207	12354874	5340-01-259-4432	45	3
19207	12354884	5310-01-263-0854	225	10
			210B	5
19207	12354893	2590-01-K62-0674	385	3
			393	3
19207	12354903	2590-01-246-0907	201	7
19207	12354904-2	2510-01-248-2550	200	4
19207	12354904-4	2510-01-K62-0657	200	4
19207	12354904-5		200	4
19207	12354905	6150-01-395-2541	384	28
			392	27
19207	12354906	5340-01-395-0119	387	15
			388	9
19207	12354916	5340-01-248-2533	20	8
19207	12354918	5340-01-266-8440	20	1
19207	12354919		20	5
19207	12354926	5365-01-394-7279	384	10
			392	10
19207	12354927	5340-01-373-6891	312	21
19207	12354941	2540-01-256-0042	196	5
19207	12354941-1		196	13
19207	12354941-2		196	12
19207	12354941-3		196	7
19207	12354941-4		196	15
19207	12354941-5		196	14
19207	12354941-		196	11
19207	12354942	3040-01-263-6473	225	2
19207	12354944	5365-01-269-6070	196	17
19207	12354946	5340-01-269-6069	198	4
19207	12354964-1	2510-01-381-8818	384	32
			392	31
19207	12354964-2	5340-01-395-0122	385	23
			393	16
19207	12354981	2990-01-292-8603	44	2
19207	12354982	5935-01-268-4566	123	7
19207	12357604	4820-01-305-9992	441	9
			441A	40
19207	12358134	2540-01-328-0163	250	8
19207	12358342	2510-01-K62-0699	392	12
19207	12358343	2510-01-K62-0704	387	9
19207	12358344	2510-01-K62-0705	388	1
19207	12358345	2510-01-K62-0700	392	21
19207	12358346	5340-01-395-0123	389	1
19207	12358347	5340-01-395-0124	392	15
19207	12358348		393	7
19207	12358349		393	8
19200	12358350		392	19
19207	12358351		392	18
19207	12358352		392	20
19207	12358353		385	12
19207	12358354	9535-01-K62-2201	385	5
19207	12358355		385	11
19207	12358383	3040-01-280-0873	43	7
19207	12358383-1		43	8
19207	12358525	7690-01-332-1838	338	18
			338A	5
			338B	4
19207	12358541	5340-01-280-0875	3	3
19207	12358708	2920-01-300-3737	59	1

CROSS-REFERENCE INDEXES

PART NUMBER INDEX

CAGE	PART NUMBER	STOCK NUMBER	FIG.	ITEM
19207	12358710	5340-01-308-1574	236	1
			237	2
			245	2
			247	2
			247	2
19207	12358714	5340-01-310-7067	381	4
19207	12358729	6150-01-356-1608	117	1
19207	12358741	2590-01-348-6383	309	16
19207	12358742-1	2590-01-347-8907	309	17
19207	12358742-2	2590-01-347-8908	309	19
19207	12358743	5340-01-348-7004	308	5
19207	12358748	5365-01-348-3586	309	6
19207	12358760		198	7
19207	12358776	5340-01-322-6702	221	3
19207	12358781	7690-01-316-4684	347	7
			344A	9
19207	12358784-1	5330-01-326-7598	52	30
19207	12358784-2	5330-01-326-7597	52	22
19207	12358790	2510-01-322-6838	219	6
			220	2
19207	12359136	2590-01-237-2944	384	27
			392	26
19207	12367450	5340-01-329-8582	284	9
			284	9
			286	7
			289	14
			292	31
			292	31
			294	19
			310	2
19207	12368977	2920-01-350-4237	41A	32
19207	12369341	5340-01-309-6591	184	3
19207	12369604	3040-01-306-4473	43	31
19207	12369606	2510-01-324-2789	219	5
			220	1
19207	12369608	2590-01-348-1384	27	20
80212	12369609	2590-01-348-1385	33	4
19207	12369615	2590-01-348-6719	309	7
19207	12369618	2590-01-354-5431	308	4
19207	12369619	2590-01-347-8586	309	15
19207	12369621	2590-01-347-8585	309	3
19207	12369622	5340-01-350-0381	309	21
19207	12369628	5340-01-332-1520	188	22
19207	12369629	5340-01-332-1541	188	18
19207	12369630	5340-01-327-0998	188	18
19207	12369630-1		188	21
19207	12369632	5340-01-327-5387	188A	12
19207	12369632-1		188A	13
19207	12369633	5340-01-331-7884	149	2
19207	12369638	2510-01-K62-0667	384	3
19207	12369642	5340-01-332-3468	149	5
19207	12369643	2590-01-338-2533	179	25
19207	12369644	5340-01-331-7883	179	9
19207	12369645	3010-01-331-2675	150	16
19207	12369648-1	2510-01-K62-0668	384	9
19207	12369648-2	2510-01-K62-0669	384	9
19207	12369649	2510-01-K62-0670	384	13
19207	12369652-1	2510-01-K62-0665	384	2
19207	12369652-2	2510-01-K62-0666	384	2
19207	12369655		347	8
19207	12369656	5365-01-394-7280	383	1
19207	12369657	5340-01-395-0116	382	a

CROSS-REFERENCE INDEXES

PART NUMBER INDEX

CAGE	PART NUMBER	STOCK NUMBER	FIG.	ITEM
19207	12369660	5310-01-K62-1217	385	9
19207	12369660	5310-01-K62-1217	390	13
			391	1
19207	12369661-1	5365-01-394-7281	391	5
19207	12369661-2	5365-01-394-7278	385	7
			390	4
			391	6
19207	12369662	5365-01-394-4459	385	8
			390	2
			391	3
19207	12369663	5365-01-332-0901	149	1
19207	12369664	3010-01-332-1664	149	7
19207	12369676-1	5340-01-393-2858	386	7
19207	12369676-2	5340-01-393-2856	386	7
19207	12369677-1		386	2
19207	12369677-2		386	2
19207	12369678	5340-01-395-0784	386	6
19207	12369679-1	2540-01-K62-2198	384	6
			392	6
19207	12369679-2	2540-01-K62-2442	384	6
			392	6
19207	12369681	5340-01-395-0120	386	12
19207	12369684	6150-01-384-3995	129	1
19207	12369685	6150-01-378-0655	124	1
19207	12369691	5975-01-K62-1228	66	11
19207	12369701	2510-01-335-9886	204	17
			207	14
			212	29
			216	22
			253	23
19207	12369702	2590-01-347-8909	309	1
19207	12369706	5340-01-350-8241	309	10
19207	12369723	5995-01-K62-1813	91	20
19207	12369727	6150-01-K62-1816	140	15
19207	12369729	6625-01-K62-2783	434	3
19207	12369731	6150-01-K62-2443	140	19
19207	12381747	6110-01-K62-1227	65	1
19207	12381756	5935-00-062-7450	170	7
			171	6
19207	12381758	2590-01-347-7434	308	9
19207	12381759	2590-01-347-7436	308	11
19207	12381766	7690-01-K62-1245	339	8
19207	12381767	9905-01-K62-1244	339	11
19207	12381771	0000-00-000-0000	448	4
19207	12381772		92	2
19207	12381773		91	14
19207	12381773-1		91	14
19207	12381775	5340-01-332-0933	448	2
19207	12381776	0000-00-000-0000	448	30
19207	12381777	0000-00-000-0000	448	6
19207	12381785-1	3030-01-K62-0659	366	10
19207	12381786-2	3030-01-K62-0660	366	11
19207	12381790	2590-01-347-7437	308	12
19207	12381791	2590-01-347-7435	308	10
19207	12381792	0000-00-000-0000	354	16
19207	12381803	7690-01-364-8731	338	5
			338	5
			341	2
			342	4
			347	1
			348	4
			338A	8

CROSS-REFERENCE INDEXES

PART NUMBER INDEX

CAGE	PART NUMBER	STOCK NUMBER	FIG.	ITEM
19207	12381803	7690-01-364-8731	338B	6
			340A	2
			344A	8
19207	12381814	7690-01-K50-0422	341	9
19207	12381820	5340-01-350-8236	310	8
19207	12381826	1095-01-347-7609	308	13
19207	12381827	2590-01-348-6384	310	3
19207	12381876	2510-01-349-3994	33	1
80212	12381888	2540-01-348-6505	272	5
19207	12381929		454	KIT
19207	12381952-1	5995-01-395-2556	73	18
			399	14
			401	8
			401F	17
			401H	17
19207	12381952-10	5995-01-395-2553	395	28
19207	12381952-11	5995-01-395-2554	396	10
			397	22
19207	12381952-12		401B	8
19207	12381952-2	5995-01-K62-1871	401	8
19207	12381952-3		73	15
			401F	14
			401H	14
19207	12381952-4	5995-01-395-2555	399	12
19207	12381952-6		401K	37
19207	12381952-7		401K	38
19207	12381952-9		395	25
19207	12381958		401D	12
			401G	18
			401K	17
19207	12381974		401E	34
			401	5
			401K	7
19207	12381975-1		400	7
			401G	17
19207	12381975-11		401B	18
19207	12381975-4		401K	18
19207	12381975-8		401D	10
19207	12381975-9	6150-01-395-8310	396	38
19207	12381978	5925-01-398-2952	397	11
			400	9
			401B	13
			401D	11
			401G	21
			401K	20
19207	12381982	5340-01-407-7854	401	30
			401F	44
			401H	27
19207	12381983		401B	2
			401G	15
			401K	1
19207	12381984	5340-01-395-1413	395	5
			399	4
19207	12381986		401F	1
			401H	1
19207	12381988		401E	18
			401F	33
			401H	20
19207	12381990-1		399	38
19207	12381990-2		401F	15
			401H	15
19207	12381993	5340-01-348-2777	44	3

SECTION IV

TM 9-2350-277-24P

CROSS-REFERENCE INDEXES
PART NUMBER INDEX

CAGE	PART NUMBER	STOCK NUMBER	FIG.	ITEM
19207	12381999		341	7
			342	16
			349	8
19207	12381999		344A	15
19207	12382000		401E	4
			401G	43
			401J	20
19207	12382001		401E	25
			401G	47
19207	12382002		401D	23
			401G	39
			401J	3
19207	12382006-1		401I	5
19207	12382006-2		401I	8
19207	12382024	6210-01-373-5807	290	12
19207	12382028		401E	10
19207	12382029-1	4720-01-395-8778	397	24
			400	13
19207	12382029-10	4720-01-395-8776	397	23
19207	12382029-12		401A	35
19207	12382029-13		401A	32
19207	12382029-2	4720-01-396-1388	400	27
			401D	5
			401J	10
19207	12382029-3	4720-01-396-1385	400	19
19207	12382029-4		401D	4
			401G	34
			401J	18
19207	12382029-5		401J	22
19207	12382029-6		401J	12
19207	12382029-8	4720-01-396-1387	397	2
19207	12382029-9	4720-01-396-1384	397	8
19207	12382031	6150-01-396-0903	396	18
			400	8
			401B	7
			401D	9
			401G	18
			401K	31
19207	12382053-1		401G	4
			401K	5
19207	12382053-2		401E	31
19207	12382056		401J	13
19207	12382057	5340-01-395-7666	400	29
19207	12382065	5340-01-373-6357	289	20
			396	11
			400	1
19207	12382067		401E	20
			401G	24
			401K	23
19207	12382077	5340-01-395-1417	397	14
			400	12
19207	12382079	5340-01-395-7672	397	28
19207	12382082	2990-01-396-4986	395	22
19207	12382089	5340-01-395-1414	395	29
80212	12382097	6150-01-382-9413	418	5
80212	12382099	6150-01-382-9555	418	13
19207	12382100	5365-01-368-7347	314	25
19207	12382104	5998-01-396-9716	395	27
			401B	1
19207	12382105-1	4730-00-269-3760	396	3
19207	12382105-10		401C	22
19207	12382105-11		401C	2

**CROSS-REFERENCE INDEXES
PART NUMBER INDEX**

CAGE	PART NUMBER	STOCK NUMBER	FIG.	ITEM
19207	12382105-12		401C	3
19207	12382105-2	4720-01-395-8777	396	7
19207	12382105-3		401A	45
19207	12382105-4		401A	24
19207	12382105-8		401B	21
19207	12382105-9		401C	29
19207	12382106	5340-01-368-7298	429	5
19207	12382108	2510-01-370-0214	256	6
19207	12382109	2510-01-370-0213	256	2
19207	12382111	5340-01-K50-0431	314	23
19207	12382113	5340-01-368-5405	328	20
19207	12382114	2510-01-369-9170	325	1
19207	12382127-1		401B	25
19207	12382127-2		401B	19
19207	12382133		401A	2
19207	12382134		401A	5
19207	12382136	2510-01-K50-0409	256	5
19207	12382141-1	4720-01-382-1674	362	10
19207	12382141-2	4720-01-382-1713	362	14
19207	12382143	5975-01-376-1926	104	21
19207	12382144		410	8
19207	12382146		401A	37
19207	12382147	4730-01-395-7296	31	11
19207	12382154	6160-01-396-3101	96	2
19207	12382160	2540-01-K62-1852	266	31
19207	12382161	5410-01-395-5958	266	28
19207	12382183		334	23
19207	12382184	5340-01-395-5094	376	21A
			336	37
			337	35
			374	36
19207	12382185	4710-01-395-7292	338	31
			374	27
19207	12382186	4710-01-395-7293	336	38
			374	24
19207	12382208	2510-01-K62-1248	200	4
19207	12382211		200	5
19207	12382251		200	5
19207	12382254	6160-01-K62-1829	93	1
19207	12382256	2540-01-410-8035	264	7
19207	12382257	6160-01-K62-1265	93	5
19207	12382263	5340-01-407-3851	315	11
19207	12382267	5340-01-K62-1289	315	7
19207	12382269	9535-01-K62-1844	315	16
19207	12382270	5340-01-407-3852	315	15
19207	12382271	5340-01-407-3849	315	20
19207	12382274	5340-01-407-3853	315	1
19207	12382275	9535-01-K62-1842	315	6
19207	12382278	7690-01-K62-1271	338A	8
19207	12382281	9905-01-K62-1272	338A	9
19207	12382284	9535-01-K62-1268	258	3
19207	12382287	9905-01-K62-1353	338	9
19207	12382288	7690-01-K62-1885	338	8
19207	12382289	7690-01-K62-1884	338	8
19207	12382293-1		331	25
19207	12382306	7690-01-K62-1270	338A	7
19207	12382312	2510-01-K62-1275	200	4
19207	12382313		200	5
19207	12382315	9535-01-K62-1879	259	20
19207	12382338	2510-01-K62-1872	238	1
19207	12382345	4720-01-K62-1873	403	2
19207	12382346	4720-01-K62-2224	403	28

CROSS-REFERENCE INDEXES
PART NUMBER INDEX

CAGE	PART NUMBER	STOCK NUMBER	FIG.	ITEM
19207	12382346-1	4720-01-K62-2223	403	1
19207	12382353	9905-01-K62-1876	338	9
19207	12382354	7690-01-K62-1345	338	8
19207	12382358-1		294	2
19207	12382363	9905-01-K62-1287	338B	9
19207	12382364	7690-01-K62-1838	338B	8
19207	12382365	9905-01-K62-2219	338B	9
19207	12382366	7690-01-395-8314	338B	8
19207	12382369	7690-01-384-5070	341	14
			341	14
			354	18
19207	12382425		68	17A
19207	12382436		200	5
19207	12382476		341	15
19207	12382480		428	15
19207	12382482		428	9
19207	12382483		426	1
19207	12382484		308	15B
19207	12382522		420	5
19207	12382524		411	24
19207	12382525		418	21
19207	12383798		418	10
19207	12383803	7125-01-376-7008	313	4
19207	12383805	5340-01-369-6747	418	12
19207	12383806	5340-01-369-5530	425	1
19207	12383807	5975-01-376-2278	419	13
19207	12383815-1	5340-01-372-4784	314	6
19207	12383815-2	5340-01-368-7294	314	23
19207	12383818-1	6150-01-373-8624	415	8
19207	12383818-3		415	9
19207	12383827	5340-01-368-5127	421	4
19207	12383841-1		427	16
19207	12383841-3		427	2
19207	12383842		409	7
19207	12383852	5340-01-368-6145	411	3
19207	12383854-1	6110-01-366-8910	427	19
19207	12383854-2	6110-01-366-8911	429	14
19207	12383859	6110-01-386-6720	427	23
19207	12383861	6150-01-378-1307	425	39
19207	12383862	6110-01-K50-0304	416	4
19207	12383863	5995-01-383-0794	426	2
19207	12383864	6150-01-374-7766	290	31
19207	12383868	6150-01-374-7768	423	11
19207	12383869-1	5995-01-382-9414	423	12
80212	12383869-2	5995-01-382-9430	423	13
80212	12383869-3	5995-01-382-9527	423	14
80212	12383869-4	5995-01-382-9469	423	17
19207	12383870-1	5995-01-378-0801	423	16
19207	12383870-2	5995-01-378-0754	423	3
80212	12383871-1	5995-01-382-8392	416	5
80212	12383871-2	5995-01-382-8320	416	14
19207	12383871-3	5995-01-382-8399	424	13
19207	12383871-4	5995-01-382-8379	424	7
19207	12383871-5	5995-01-382-8345	416	6
19207	12383871-6	5995-01-382-8441	416	15
80212	12383871-7	5995-01-382-8380	311	18
19207	12383871-8	5995-01-382-8300	311	2
19207	12383876	6210-01-382-0299	431	4
19207	12383877	5305-01-368-6126	431	24
19207	12383880		424	12
19207	12383883-1	6110-01-378-1046	424	6
19207	12383883-2	6110-01-378-1178	407	17
19207	12383887		419	

CROSS-REFERENCE INDEXES
PART NUMBER INDEX

CAGE	PART NUMBER	STOCK NUMBER	FIG.	ITEM
19207	12383890-1		409	4
19207	12383890-2		409	4
19207	12383891-1	5995-01-378-6172	421	22
19207	12383891-2	5995-01-378-0945	421	23
19207	12383891-3	5995-01-378-5751	421	24
19207	12383891-4	5995-01-383-0444	421	25
19207	12383891-5	5995-01-382-8328	421	26
80212	12383891-6	5995-01-382-8310	421	27
80212	12383899	5995-01-382-9525	416	27
19207	12383900	6150-01-376-5795	420	1
19207	12383902-1	6130-01-379-7042	420	10
19207	12383902-2	6130-01-386-4798	420	10
19207	12383904	6150-01-378-1965	424	23
19207	12383905	5340-01-369-4833	420	28
19207	12383907		423	22
19207	12383908	6150-01-376-3020	423	19
19207	12383909	6150-01-377-5490	423	18
19207	12383913	5995-01-383-0401	418	11
19207	12383914	6150-01-378-3475	414	19
19207	12383915	5995-01-373-1137	290	7
19207	12383916		311	4
19207	12383917		311	2
19207	12383918	5995-01-386-9441	311	14
19207	12383919	5935-01-K50-0444	311	1
19207	12383920	6110-01-382-8355	429	18
19207	12383924	6150-01-378-3391	429	16
19207	12383932	5975-01-385-9692	314	9
19207	12383933	2540-01-371-3202	312	1
19207	12383934	7640-01-K50-0451	312	7
19207	12383935	5340-01-369-7545	312	5
19207	12383936	5340-01-369-3564	312	14
19207	12383937	5340-01-369-4838	312	11
19207	12383938	5340-01-369-4834	312	13
19207	12383943	5340-01-368-5131	427	1
19207	12383945	5975-01-K50-0267	407	10
19207	12383946	5975-01-K50-0269	408	1
19207	12383947		408	8
19207	12383948	5895-01-370-1053	407	1
19207	12383950		410	3
19207	12383951	5340-01-369-6237	410	9
19207	12383952		422	3
19207	12383953	5340-01-371-6072	422	5
19207	12383954	5340-01-369-3521	422	11
19207	12383955	5975-01-K50-0335	421	6
19207	12383956	5340-01-369-7252	422	4
19207	12383958	2540-01-370-1582	428	2
19207	12383960	5340-01-371-9427	428	16
19207	12383964	5340-01-368-6146	421	11
19207	12383967	5999-01-373-9832	421	3
19207	12383969	5340-01-368-5125	411	11
19207	12383970	5340-01-368-5173	411	15
19207	12383971	5340-01-369-4857	423	1
19207	12383972		423	9
19207	12383973	6110-01-382-7730	416	2
19207	12383974		420	23
19207	12383975	5340-01-369-6748	420	17
19207	12383976	5340-01-369-6901	420	25
19207	12383977	6110-01-379-7391	425	6
19207	12383978	5995-01-373-1136	416	22
19207	12383979	5995-01-383-0407	416	17
19207	12383980		425	7
19207	12383981		418	31

CROSS-REFERENCE INDEXES
PART NUMBER INDEX

CAGE	PART NUMBER	STOCK NUMBER	FIG.	ITEM
19207	12383981-10	5330-01-372-4755	418	32
19207	12383982	6110-01-383-3744	416	8
19207	12384000	2540-01-385-9075	278	12
19207	12384015	5340-01-395-7670	362	7
19207	12384033	5340-01-369-1739	328	21
19207	12384034	2510-01-369-8828	328	7
19207	12384037	5340-01-369-4837	313	14
19207	12384038	7125-01-376-7720	313	9
19207	12384039		312	22
19207	12384041	2540-01-370-0145	312	17
19207	12384043	2590-01-370-1190	313	27
19207	12384044	5340-01-368-5397	314	14
19207	12384045	5360-01-368-4768	313	26
19207	12384048	5340-01-368-5321	314	20
19207	12384055	5340-01-368-4710	314	4
19207	12384056	5340-01-368-8095	314	3
19207	12384057	5340-01-372-0357	324	20
19207	12384058	5985-01-373-0531	324	7
19207	12384058-2	5330-01-372-3053	324	9
19207	12384058-7	5330-01-372-4999	324	8
19207	12384059	5985-01-372-9580	324	17
19207	12384060	6150-01-K60-3519	104	6
19207	12384066	2590-01-370-6389	407	7
19207	12384067	5310-01-373-3276	422	9
19207	12384068	5340-01-369-6113	422	6
19207	12384071	5985-01-373-3298	324	2
19207	12384071-2	5330-01-372-4998	324	3
19207	12384072		324	1
19207	12384081	6150-01-378-2319	416	1
19207	12384082-2	6150-01-382-9468	416	31
19207	12384083	5995-01-K50-0321	416	40
80212	12384084-1	5995-01-382-9537	416	35
80212	12384084-2	5995-01-382-9503	421	19
19207	12384086-1	5995-01-377-2499	424	4
19207	12384086-2	6150-01-382-2330	416	4
19207	12384125		430	1
19207	12384134		430	7
19207	12384137	2540-01-370-0250	428	1
19207	12384145	5340-01-395-5869	266	6
19207	12384162	6695-01-395-8316	67	1
19207	12384162-1		67	1
19207	12384167-1	6150-01-395-8313	89	18
19207	12384167-2	6150-01-395-8315	89	2
19207	12384168-1	6150-01-395-8317	89	1
19207	12384168-2	6150-01-395-8308	89	19
19207	12384173	6150-01-395-8309	433A	23
19207	12384647	0000-00-000-0000	423	38
19207	12408301		261A	11
19207	12408302		261A	6
19207	12408303		261A	5
19207	12408305		261A	12
19207	12408309		210B	1
19207	12408312		210B	27
19207	12408314		210B	20
19207	12408316		441A	20
19207	12408325		210B	25
19207	12408326		210B	6
19207	12408385-1		426	9
19207	12408385-2		429	10
19207	12408386		426	23
19207	12408389-1		416	44
19207	12408389-2		421	20

**CROSS-REFERENCE INDEXES
PART NUMBER INDEX**

CAGE	PART NUMBER	STOCK NUMBER	FIG.	ITEM
19207	12408390		341	13
19207	12408392		341	12
19207	12408394		415	2B
19207	12408396		426	8
19207	12408397		429	7
19207	12408403		210B	15
19207	12408405		441A	39
19207	12408414-1		286	9
19207	12408414-1		283A	4
19207	12408435-1		441A	43
19207	12408435-2		441A	32
19207	12408438		441A	24
19207	12408444		210A	4
19207	12408446		210A	3
19207	12408450		446A	19
19207	12408451		415	1
19207	12408453	6110-01-384-0570	411	19
19207	12408454		411	4
19207	12408455		411	1
19207	12408461		210A	6
19207	12408464		248	11
19207	12408486		338	8
19207	12408489		446A	4
19207	12408491		91	19
19207	12408492		116	1
19207	12408493		406D	2
19207	12408498		406D	3
19207	12408499		440A	14
19207	12408500		248	16
19207	12408504		406D	10
19207	12460579	4240-00-828-3952	401C	7
19207	12460581		401C	16
19207	12460592		181	1
19207	12460593		181	9
19207	12460594		181	7
19207	12460595		179	14
19207	12460596		179	15
19207	12460597		179	4
19207	12460598		179	5
19207	12460599		179	16
19207	12460600		181	10
19207	12460601		179	25
19207	12460625		338	9
19207	12460629		349	9
19207	12460635		285	5
			301	5
19207	12460645		406A	10
19207	12460647		406B	5
19207	12460648		406B	7
19207	12460661		404	30
19207	12460662		404	27
19207	12460663		402	35
19207	12460668		402	32
19207	12460702		188	24
19207	12460702-1		188	29
06504	125-40S	2910-01-054-6990	336	20
			337	42
			364	15
			374	47
			377	17
21450	126048	5305-01-137-8937	234	12
80064	1279316	3120-00-061-9683	181	28

CROSS-REFERENCE INDEXES
PART NUMBER INDEX

CAGE	PART NUMBER	STOCK NUMBER	FIG.	ITEM
24161	12998F	6635-00-921-6255	450	1
12012	13B		381	17
11743	137185	5315-00-439-5822	234	3
24617	137228	5315-00-013-7228	234	18
72582	140580	5340-01-134-6516	17	3
24617	144178	5310-00-050-3275	325	17
98087	1500PT129	5930-01-207-6350	163	9
70040	1503536	5330-00-551-0433	38	19
01276	1525-4		39	40
55736	15527	6220-01-211-8419	81	19
42 23	18260	73	163	12
72582	186624	5306-00-122-9721	41A	3
72582	188752	4730-00-266-0541	17	29
72582	190267	4730-00-595-4417	39	15
72582	190367	4730-00-595-4417	41A	11
79326	200M3GD6	4730-01-259-4429	402	55
			403	12
79326	200M4GD8	4730-01-249-0421	402	54
			405	24
79326	205M3GD4	4730-01-258-3841	402	52
			403	11
79326	205M4GD8	4730-01-249-0420	402	53
			405	8
72582	215386	5306-01-039-9601	49	4
72962	22ND12-02	5310-00-638-8146	276	15
			280	30
72962	22ND8-02	5310-00-808-0975	72	6
			80	11
			99	5
			139	7
			188	45
			305	13
21450	225098	5305-01-007-7047	255	21
70167	23B28045-1	8340-00-205-2759	326	16
70167	23B28126-1	8340-00-823-7451	326	13
73342	23017861	2520-01-213-7763	160	1
73342	23017868		163	1
73342	23017875	2940-01-224-4361	163	11
73342	23017880	5330-01-216-4012	157	4
73342	23017881	5340-01-215-9845	159	31
73342	23017882	5330-01-216-6654	159	32
73342	23017998	3010-01-214-9337	158	20
			159	25
73342	23017999	3040-01-214-1607	159	28
73342	23018085	5365-01-223-3673	155	4
			155	5
73342	23018179	5365-01-017-2652	155	8
73342	23018199	5310-01-216-1367	157	2
			159	30
73342	23018205	4730-00-808-6814	159	48
73342	23018206	4730-01-221-7138	157	27
			161	31
			163	8
73342	23018221	5340-01-216-1465	157	3
73342	23045129	5330-01-217-4041	155	1
73342	23045145	2520-01-214-9338	163	4
73342	23045447	5365-01-014-4453	158	4
73342	23045477	5330-01-216-2815	158	3
73342	23046415	4730-01-223-2518	163	7
73342	23046541	9905-01-253-1276	153	9
73342	23047393	5340-01-257-4369	154	5
73342	23047394	5340-01-258-8531	152	4

CROSS-REFERENCE INDEXES
PART NUMBER INDEX

CAGE	PART NUMBER	STOCK NUMBER	FIG.	ITEM
72582	23501683	4720-01-251-3203	10	18
72582	23501826	5999-01-254-4984	17	17
72582	23501828	2990-01-253-7396	17	25
72582	23501830	4710-01-253-7059	17	28
72582	23502455	4710-01-287-4607	39	38
72582	23502456		39	29
72582	23505048	4730-01-125-9989	12	33
			49	19
72582	23506389	6150-01-371-0247	41A	1
72582	23516121		41A	2
72582	23516122		41A	25
75160	24H1682	5310-01-177-5910	22	7
72582	2488022	5340-00-161-5246	17	8
			39	25
72582	25106758	2920-01-350-4989	41A	26
			41A	35
92061	25154	5133-00-228-1351	452	7
70485	2566	5325-00-276-6056	432	17
80064	2586229-88	3120-01-113-5221	181	29
80064	2588356	5340-00-071-9740	401	14
			401F	18
			401I	2
			448A	1
80064	2588698	5360-01-037-0653	181	9
80064	2589797	5315-01-124-3210	57	10
80064	2590040-4	5935-01-108-7592	105	2
			124	5
80064	2600329		248	24
80064	2600330	2040-01-108-7791	248	23
80064	2600360	2040-01-108-7790	248	22
80064	2600700		248	28
80064	2623103-2	5365-00-162-6058	225	23
80064	2624558	5340-00-071-9293	401	10
			446A	8
77342	27E122	5935-01-140-8059	414	31
S4956	2800008	5340-00-845-2072	25	25
60038	28584-28521	3110-00-100-5328	172	12
64294	29620-3	5315-00-616-5524	203	16
			225	38
22013	298S30233	5640-01-291-9010	21	4
22013	298S30234	2510-01-251-1794	21	24
22013	298S30235	2510-01-251-1796	21	1
22013	298S30236	2510-01-251-1795	21	26
22013	298S30237	2990-01-291-1276	15	6
97403	3-3-47	7240-00-025-3377	403	17
11978	3-4VCE1A3	4820-01-107-3190	35	9
			36	19
58312	3S9643-00	5330-00-246-6380	49	31
18702	3003H14	9535-00-409-9454	BULK	29
98441	30182-4-6B	4730-00-722-5194	352	18
81361	31-15-2556-4		406	4
81361	31-15-2684		403	21
81361	31-15-2958		402	7
81361	31-15-2959		403	19
81361	31-15-2969		403	22
81363	31-15-2970		403	13
81361	31-15-2978-30		402	5
19207	31-15-3454		404	17A
81361	31-15-3455		402	33
10001	33G1724	5325-00-276-6343	366	7
00779	330620	5970-00-177-1548	423	20
99539	35053	4820-01-136-7681	441	10

CROSS-REFERENCE INDEXES
PART NUMBER INDEX

CAGE	PART NUMBER	STOCK NUMBER	FIG.	ITEM
99539	35053	4820-01-136-7681	441A	41
99539	35362	5310-01-136-7644	441	11
			441A	42
80020	36344N24	5315-00-243-1169	183	9
94222	37-10-101-10	4930-00-780-9105	418	2
			423	7
81349	38TB5F	5940-00-983-6083	420	32
81343	4-060110B	4730-00-011-4627	369	13
81343	4-060115	4730-01-193-7390	369	16
80372	42-D-1280	7240-00-222-3088	406	2
10001	42C1 4856-305	4010-00-165-6063	BULK	7
10001	42C15120-205		183	11
			BULK	8
10001	42C15120-210		279	4
80244	42C1 6887		292	23
			BULK	4
21450	426686	5325-00-604-9662	361	2
21450	426687	5325-00-281-8643	361	3
94222	44-1-17-0	5340-00-872-5996	45	16
02660	44-103-10002	5935-01-106-8544	124	5
02660	44-104-10002-02	5935-01-106-6740	129	3
02660	44-104-10004-02	5935-01-109-4897	129	3
80049	44B14865	5120-00-293-2501	453	1
72582	444148	4730-01-005-3262	39	17
			41A	13
72582	444335	4730-01-188-3183	153	11
24617	454465	5305-01-216-7378	158	18
			159	23
01276	4741-6B	4730-00-588-2614	403	24
72850	479136	5330-00-763-9322	336	19
			337	41
			364	14
			374	46
			377	16
01276	4797-4B	4730-00-555-1152	403	15
72850	479729	4730-00-893-6402	336	18
			337	40
			364	13
			374	45
			377	15
01212	486023S60	5330-00-808-8355	170	2
			171	1
79470	49X4X4	4730-00-366-3011	5	4
			17	22
81337	5-4-6340-1	5410-01-323-2454	329	2
81337	5-4-6764	6230-01-339-4637	431	1
81337	5-4-7484	5340-01-393-2840	329	1
76786	500875	5340-00-276-9601	287	4
79470	502X5	4730-00-716-4928	39	13
			41A	9
19204	503060	5975-00-330-0120	104	13
			114	11
			119	7
			127	9
			448	14
21450	503275	5310-00-050-3275	279	1
			280	3
19207	506885	4030-00-729-6054	381	20
72582	5101163		15	7
			21	27
72582	5102257	2910-00-524-7862	16	26
72582	5102651	6620-01-065-6259	49	30

**CROSS-REFERENCE INDEXES
PART NUMBER INDEX**

CAGE	PART NUMBER	STOCK NUMBER	FIG.	ITEM
72582	5102982	4730-01-149-7156	13	11
72582	5103892	4730-01-163-1085	14	8
72582	5104370	2815-01-210-6950	6	16
72582	5104596	5306-01-057-4229	17	1
72582	5104839	4720-01-056-0097	49	7
72582	5107979	4030-01-163-2286	10	3
72582	5109496	5330-00-689-8265	40	1
72582	5109517	5330-00-403-0024	40	2
72582	5109549	4730-00-470-1791	49	24
72582	5109680	2930-00-909-5950	49	21
72582	5111278		41	13
72582	5113191	4730-01-247-2463	5	7
72582	5113825		10	4
72582	5114049	4730-00-849-2737	5	9
72582	5116242	5330-00-055-1584	49	25
72582	5116357	5330-00-613-9397	12	30
72582	5120098	2590-00-792-9031	10	2
72582	5121343	5340-00-922-2018	22	8
72582	5121344	5330-00-074-1925	22	9
72582	5121403	5310-00-338-1088	12	10
72582	5124802	5340-00-235-2278	8	11
72582	5125488	2590-00-999-2340	7	20
72582	5127949	5340-00-435-2347	7	18
72582	5130913	5340-01-104-8888	41A	34
72582	5131375	4720-00-994-5788	17	7
72582	5131433	5310-00-023-4492	12	6
72582	5132599	4720-00-904-8102	39	19
72582	5132612	4720-00-904-4566	39	12
			41A	8
72582	5133107	5330-00-235-4885	50	11
72582	5133162	4710-01-253-7058	17	23
72582	5133177	3030-01-301-8013	50	1
72582	5135876	3040-00-903-0908	22	12
72582	5137958	4720-01-069-7708	17	30
72582	5139237	3020-00-034-1874	50	4
72582	5142005	4720-01-016-0427	17	14
72582	5142056	2920-01-016-0428	39	36
72582	5142160	4730-01-157-3763	12	32
72582	5142470	4720-01-127-6546	39	35
72582	5142748	2910-00-103-4550	41	2
72582	5143774	2835-01-015-5409	17	4
72582	5144325	2815-00-462-3715	40	5
72582	5144367	2910-00-169-2829	40	3
72582	5144934	5340-01-130-6245	41A	24
72582	5145223	2590-01-016-0429	41	6
72582	5145427	2590-01-016-0430	41	7
72582	5145428	2590-01-016-0431	41	9
72582	5145429	5340-01-016-0432	39	5
72582	5145461	4820-00-152-6195	41	12
72582	5145566	6150-01-016-0434	39	6
72582	5146165	5340-00-072-0093	21	2
72582	5148932	5306-01-015-5413	41	11
72582	5150193	5330-00-212-6290	9	23
			16	10
72582	5151430	4730-00-947-4290	13	10
72582	5151883	5340-00-853-3467	8	20
72582	5151921	5310-00-532-8136	6	17
72582	5152716	5340-00-148-0886	9	22
72582	5159347	5365-00-816-5830	41A	7
72582	5181415	5340-00-125-3204	49	8
72582	5189294	4730-00-446-2584	39	39
72582	5196119	4730-00-080-7024	6	15

CROSS-REFERENCE INDEXES
PART NUMBER INDEX

CAGE	PART NUMBER	STOCK NUMBER	FIG.	ITEM
02978	520275	5310-00-737-5429	39	34
			40	7
19207	5226815	5330-00-285-7388	255	6
19207	5227606	4730-00-350-4437	441	36
			441A	9
72582	5232650	2910-00-423-0941	40	4
19207	5261854		321	1
19207	5265248	5340-00-670-9460	218	2
19204	5266489	5315-01-407-2359	383	3
19207	5281886	5330-00-292-0035	30	2
19207	5294465	7690-00-880-7295	341	8
			342	17
			340A	7
19204	5294468	7690-00-679-5749	342	9
			343	9
			340A	4
			344A	4
19207	5294478	7690-00-725-5297	340	7
			341	10
			342	6
			344A	13
19207	5294507	5310-00-350-2655	76	13
19207	5325632	5306-00-682-5628	315	9
19204	5328284	9390-00-532-8284	383	20
19207	5329467	5310-00-532-9467	432	7
			432	12
19204	5384053	1005-00-538-4053	383	7
19204	5384055	5315-00-538-4055	383	25
19204	5384056	5315-00-538-4056	383	8
19204	5384057	5315-00-538-4057	383	2
19204	5384059	5307-00-538-4059	383	11
19204	5384060	5340-00-538-4060	383	26
19207	5384062	5360-00-526-0143	383	5
19204	5384064	5310-00-538-4064	383	9
19207	5397631	7690-00-480-1169	340	4
21450	549177	5325-01-038-1503	361	5
21450	549222	5325-00-303-4932	361	4
96736	55-6700-1	4820-00-765-9590	27	15
19207	5573615	5120-00-557-3615	450	10
70040	5573723	5306-00-604-7961	38	18
70040	5573736	5360-00-619-8198	38	27
72582	5574120	5365-00-543-3615	38	23
72582	5574123	5340-00-612-3134	38	24
30379	5574126	5330-00-612-3123	38	25
72582	5574161	5330-00-846-9841	38	20
72582	5575169	2940-00-015-3609	38	22
70040	5575893	2910-00-922-2424	38	34
19220	5601U(25)		423	3
72582	5611416	4520-00-164-1323	40	6
19207	57K0429		392	1
19207	57K0432		394	1
19207	57K0433		382	1
19207	57K0467		384	1
19207	57K0531	6665-01-328-1857	448	1
19207	57K1421	2540-01-369-5242	373	1
19207	5703177	4320-00-886-5843	KIT	
19207	5703182	2590-00-804-1645	KIT	
			KIT	
19207	5703227	2520-01-201-4784	146	1
19207	5703232	4330-01-214-9303	KIT	
19207	5703654		447	1
19207	5703656	2540-00-933-3569	379B	1

CROSS-REFERENCE INDEXES
PART NUMBER INDEX

CAGE	PART NUMBER	STOCK NUMBER	FIG.	ITEM
19207	5703657	2590-00-933-3570	379A	1
19207	5703810	2540-00-117-0253	KIT	
19207	5703829	2530-01-257-3906	KIT	
19207	5705484	2530-01-308-1390	KIT	
19207	5705597	2815-01-248-7644	1	1
21450	582786	5305-00-930-8693	223	4
			224	4
			228	12
21450	583131	4030-00-515-4102	381	11
19207	58349R		117	28
			118	10
			404	3
			404	13
			BULK	54
21450	586689	5340-00-505-6379	287	22
			303	19
21450	592729	5310-01-047-6288	332	21
21450	593550	4820-00-785-8153	36	22
			362	33
81343	6 080115BC	4730-00-834-0664	35	4
			36	25
			335	19
			336	28
			337	5
			377	24
81343	6-6 070221CA	4730-00-618-5372	19	17
			354	3
			377	4
04055	6TLFP	6140-01-431-1172	87	8
			88	9
			89	15
			91	9
			94	7
52676	61822	3110-01-245-2508	52	26
19207	6229665	5360-00-418-6829	218	16
19207	6229666	5340-00-622-9666	218	11
19207	6297411	5360-00-629-7411	383	10
19204	6297412	1005-00-629-7412	383	13
81860	633A60	5340-00-988-8300	420	24
11314	635293C83		403	18
89619	6432-35788-1	4730-00-890-2377	155	6
			158	5
70040	6436075	2910-00-050-9838	38	30
72582	6436254	2910-00-932-9634	38	17
70040	6436746	2910-00-050-9879	38	33
18876	6571860	5140-00-473-6256	327	28
19204	6590078	8140-00-659-0078	383	24
73342	6752556	5310-00-799-4910	158	19
			159	24
20418	676263-3	5340-01-068-4126	440	16
73342	6774565	2520-00-914-4680	153	10
73342	6836134	5330-01-216-2816	163	5
73342	6836137	5330-01-245-7162	159	47
73342	6882689	5330-01-080-3254	163	6
73342	6883697	5330-01-216-4006	158	8
			159	48
19207	7006237	5330-00-700-6237	78	7
			79	6
19207	7013845	2510-00-701-3845	284	6
			285	4
			287	11
			288	4

SECTION IV

TM 9-2350-277-24P

CROSS-REFERENCE INDEXES
PART NUMBER INDEX

CAGE	PART NUMBER	STOCK NUMBER	FIG.	ITEM
19207	7013845	2510-00-701-3845	289	7
			289	7
			294	15
			297	12
			299	13
			303	10
			382	11
19207	7019004		69	9
			70	19
78385	702566	5930-00-997-1529	369	9
78385	702853	5905-00-089-1111	369	5
78385	703349	5330-00-997-1528	369	8
99643	70364-4	5930-01-311-1629	46	6
78385	704225	2540-00-216-5722	369	2
19204	7042932	5315-00-704-2932	383	17
78385	704401-2	5930-00-678-7768	369	14
19207	7044253	5360-00-704-4253	183	8
19204	7046652	1005-00-704-6652	383	19
19204	7046653	1005-00-704-6653	383	21
19204	7053773	7690-00-679-5753	342	7
			344	11
			340A	1
			344A	7
19207	7056642	5975-00-705-6642	104	17
			114	7
			119	3
			127	5
			448	10
19207	7056664	5330-00-092-6881	104	15
			114	9
			119	15
			127	7
			448	12
19207	7056677		125	15
			126	9
			BULK	49
19207	7056678		371	7
19207	7056707	5940-00-705-6707	117	29
			118	38
			125	12
			126	7
			137	6
19207	7057191	5340-00-705-7191	81	4
19207	7057355	5310-00-705-7355	104	16
			114	8
			119	16
			127	6
			448	11
19204	7064587		69	10
			70	18
19207	7064711	5365-00-768-8563	174	3
19207	7064873	4730-00-810-8084	374	5
19207	7070291	5315-00-707-0291	383	18
19207	7070292	5315-00-707-0292	383	16
19207	7070302		272	19
			BULK	5
19207	7071646	1015-00-707-1646	218	15
A3314	71-00080	5310-00-827-8487	253	28
21450	712532	3110-00-100-4471	170	18
			171	17
21450	712893	3110-00-100-3883	170	23
			171	22

CROSS-REFERENCE INDEXES
PART NUMBER INDEX

CAGE	PART NUMBER	STOCK NUMBER	FIG.	ITEM
19204	7261670	5340-00-726-1670	99	4
55996	73G-500MS		44	11
78385	730051-1	5330-01-129-0361	369	15
19207	7320658	5330-00-297-7106	78	3
			79	3
19207	7320711	5340-00-693-4175	76	10
19207	7341617	5310-00-073-0131	266	16
			267	21
19207	7341625	5310-00-919-2899	333	27
			372	27
			373	20
19207	7341626	5310-00-758-2371	32	24
			352	21
19207	7341628	5310-00-758-1900	35	16
			248	17
			285	10
19207	7341628	5310-00-758-1900	336	16
19207	7341632	5310-00-073-0131	190	11
19207	7343032	5365-00-734-3032	231	14
19207	7350196	5365-00-735-0196	243	3
19207	7354063	2590-00-735-4063	86	7
19207	7355390		183	15
19207	7356114	5330-00-735-6114	255	16
19207	7357907	4210-00-595-4085	293	4
19207	7357954	5310-00-209-3567	77	6
19207	7357955	6220-00-421-1671	77	20
19207	7358621	6210-00-337-7345	69	1
19207	7358623	5340-00-119-3900	69	5
19207	7358624	5975-00-588-0387	69	7
19207	7358625	5310-00-197-4508	69	6
19207	7358626	5330-00-297-6329	69	2
			70	16
19207	7359524	2540-00-228-7795	283	16
			288	19
			289	1
			294	24
			299	4
			293	7
19207	7359576		293	17
19207	7359579	4210-00-984-5179	293	19
19207	7359579-1		293	19
19207	7359580	2540-00-690-2922	BULK	23
19207	7359583		293	20
19207	7359587	3040-00-299-2552	293	13
19207	7359589	5340-00-545-4207	293	21
19207	7359590	5340-00-932-3514	293	16
19207	7359593	5315-00-824-0509	293	14
19207	7372615		216	11
19207	7388347	5935-00-865-7665	62	17
			63	12
19207	7388359	5935-00-178-6075	112	6
19207	7388366	5365-00-507-8766	105	13
			112	21
19207	7392332		321	5
19207	7404676	5340-00-740-4676	280	25
19207	7412770	5330-00-741-2770	81	18
19207	7413565	5340-01-128-0191	90	10
			93	6
19863	74357	5133-00-277-6942	453	9
79470	752X6	4730-00-862-4445	17	12
19207	7524564	5325-00-338-1274	117	14
			118	3
			125	9

CROSS-REFERENCE INDEXES
PART NUMBER INDEX

CAGE	PART NUMBER	STOCK NUMBER	FIG.	ITEM
19207	7524564	5325-00-338-1274	126	4
			137	2
19207	7525940		76	16
19207	7525965	5330-00-576-4609	130	9
19207	7526018		79	2
19207	7526020		78	2
19207	7526047	7690-00-350-9407	340	10
19207	7527631	5365-00-752-7631	112	10
			116	9
			117	10
			118	20
19207	7532461-1	3040-01-329-2189	352	25
			353	18
19207	7539688	5310-00-753-9688	432	6
			432	11
19207	7539689	5330-00-753-9689	432	9
			432	14
77447	754W	5310-00-827-0594	225	14
			226	15
			229	23
19207	7613130	5310-00-004-7098	43	3
55996	77G-500		44	14
19207	7700170	4520-00-312-2017	369	6
19207	7707326	5325-00-770-7326	159	27
19207	7716634	5975-00-771-6634	105	12
19207	7716634-1	5975-01-151-7033	113	3
			115	14
19207	7716785	5935-00-201-5997	112	4
19207	7720853		371	6
19207	7722322	5365-00-772-2322	112	14
			398	9
19207	7722333	5365-00-090-5426	115	13
19207	7722343	5365-00-772-2343	113	11
19207	7722352	5935-00-201-6673	117	13
			118	2
			125	8
			126	3
			137	1
19207	7723306	5935-00-333-3088	112	11
			113	10
			116	8
			117	11
			118	21
19207	7723308	5935-00-333-9414	112	2
			117	15
			118	4
			125	10
			126	5
			127	17
			137	3
			398	8
19207	7723309	5310-00-393-6685	105	11
			112	19
			113	1
			115	12
19207	7723900	5975-00-772-3900	116	12
			117	7
19207	7726598	2510-00-674-1795	283	7
			295	2
19207	7726600	5330-00-772-6600	192	8
			283	6
			291	19

CROSS-REFERENCE INDEXES
PART NUMBER INDEX

CAGE	PART NUMBER	STOCK NUMBER	FIG.	ITEM
19207	7726600	5330-00-772-6600	295	1
			296	14
19207	7728311	5365-00-772-8311	114	10
			119	13
			127	8
			448	13
19207	7731428	5935-00-773-1428	130	10
			406A	8
19207	7748770		63	5
19207	7752865	5315-00-598-5808	316	6
19207	7755845	5340-00-775-5845	142	16
19207	7761546	5360-00-776-1546	298	13
19207	7766534	6150-00-034-4834	433	23
			434	11
19207	7766555	5310-01-108-5231	94	13
19207	7767395	5365-00-382-6607	70	4
55996	78-500MS	5340-01-134-3802	44	12
55996	79-500MS	5365-01-134-3789	44	13
19207	7951725	6110-00-104-2222	370	16
19207	7951726	2540-01-003-1038	370	9
19207	7951727	5340-00-169-5732	370	14
19207	7951731	5995-01-036-0027	370	2
19207	7951732	2590-00-944-6252	370	15
19207	7951734	6150-00-039-8256	370	21
19207	7951734-1	6150-01-238-5738	370	20
19207	7954899	5930-00-548-8046	67	9
19207	7962244	6220-00-796-2244	80	4
19207	7962254	5330-00-796-2254	80	8
19207	7962257		77	10
19207	7962261		77	5
19207	7962263		77	2
19207	7962265	6220-00-557-8228	77	4
19207	7962266	6220-00-557-8229	77	4
19207	7962267	5330-00-543-7160	77	3
19207	7962268	5330-00-159-3469	77	6
19207	7962269	5310-00-796-2269	77	17
19207	7974046	4730-00-821-0251	333	17
			372	18
			373	36
19207	7976648	5999-00-797-6648	63	6
19207	7978749	5340-00-200-7518	74	6
19207	7978750	5340-00-999-8969	74	1
19207	7978751	5310-00-456-5949	74	5
19207	7978752		73	5
19207	7978753	5995-00-134-0854	74	3
19207	7981885	4210-00-796-8260	441	37
			441A	8
19207	7982401	5935-00-399-6673	115	10
			116	26
			117	26
			118	39
19207	7982907	5935-00-214-0904	71	28
			76	23
			116	20
			117	17
			118	24
			118	24
			125	3
			126	15
19207	7983053	5330-00-830-6565	77	13
19207	7986167	5995-00-916-2095	370	13
19207	7992089	5340-00-281-5433	100	17

CROSS-REFERENCE INDEXES
PART NUMBER INDEX

CAGE	PART NUMBER	STOCK NUMBER	FIG.	ITEM
19207	7992132	5365-00-332-7682	104	14
19207	7995457	5940-00-223-1439	72	1
96266	81-MR-12501-R	5340-01-250-5562	358	14
96266	81-MR-12501-S-W-	5340-01-253-1642	358	19
92867	81000129	5315-00-584-9053	168	4
28480	8120-3449	6145-01-372-5284	421	21
			427	28
72582	8159294	4730-00-446-2584	41	4
18876	8168109	5365-00-803-3392	281	16
18876	819906	4010-00-129-3221	BULK	11
19207	8327366	6220-00-741-2769	81	19
19207	8338561	5935-00-833-8561	71	33
			98	4
			101	4
			103	3
			104	18
			105	5
			112	23
			114	3
19207	8338561	5935-00-833-8561	115	6
			116	17
			117	4
			118	6
			124	7
			124	7
			127	4
			128	5
			129	10
			371	8
			374	13
			399	29
			424	27
19207	8338562	5970-00-833-8562	71	32
			98	3
			101	2
			103	4
			105	4
			106	10
			112	22
			114	2
			115	5
			116	16
			117	3
			118	8
			119	10
			124	3
			124	3
			127	3
			128	3
			129	9
			371	9
			374	14
			399	30
			424	26
19207	8338564	5940-00-399-6676	71	31
			97	5
			98	2
			101	3
			103	5
			104	19
			105	3
			106	2

SECTION IV

TM 9-2350-277-24P

CROSS-REFERENCE INDEXES
PART NUMBER INDEX

CAGE	PART NUMBER	STOCK NUMBER	FIG.	ITEM			
19207	8338564	5940-00-399-6676	112	13			
			114	1			
			115	4			
			116	8			
			117	2			
			118	7			
			119	11			
			124	2			
			124	2			
			125	5			
			126	13			
			127	2			
			128	4			
			129	8			
			371	5			
			374	15			
			398	1			
			398	1			
			398	1			
			399	31			
19207	8338564	5940-00-399-6676	424	25			
			19207	8338566	5935-00-572-9180	62	12
19207	8338566	5935-00-572-9180	63	8			
			78	24			
			78	12			
			79	11			
			81	14			
			98	5			
			99	7			
			104	9			
			114	8			
			115	3			
			116	19			
			117	18			
			118	25			
			118	25			
			128	9			
			129	5			
			374	12			
			416	14			
			19207	8338567	5310-00-833-8567	62	11
						63	9
78	13						
79	12						
81	16						
98	6						
99	8						
104	8						
114	4						
115	1						
116	21						
117	22						
118	30						
128	8						
129	6						
374	11						
19207	8338569	2590-00-695-9076	416	13			
			97	3			
			116	4			
			117	19			
			118	35			
			126	12			

SECTION IV

TM 9-2350-277-24P

CROSS-REFERENCE INDEXES
PART NUMBER INDEX

CAGE	PART NUMBER	STOCK NUMBER	FIG.	ITEM
19207	8338569	2590-00-695-9076	398	3
			398	3
			398	3
19207	8338570	5310-00-298-8903	97	4
			116	5
			117	20
			118	34
			125	4
			126	14
			398	2
			398	2
			398	2
19207	8338572	5935-00-695-9077	97	10
			115	9
			116	25
			117	24
			118	33
			125	2
			126	2
			334	14
			370	12
19207	8338572	5935-00-695-9077	376	14
			398	14
			398	14
			398	14
19207	8338573	5310-00-595-7044	97	11
			115	7
			116	24
			117	25
			118	32
			334	13
			370	11
			376	13
			398	12
			398	12
			398	12
19207	8338589		125	6
19207	8340106	5310-00-569-8455	30	8
			165	11
19207	8340107	5310-00-333-7385	230	14
			231	17
			233	17
			234	21
19207	8340572	5940-00-314-0548	65	19
19207	8340650	2540-00-692-9372	203	13
19207	8340656	5360-00-054-8367	25	3
			37	3
			200	12
19207	8340816	5340-00-592-6621	230	19
			232	3
19207	8340826	3040-00-040-1079	230	9
			233	23
19207	8340827	5360-00-321-6168	230	8
			233	22
19207	8340870	5305-00-152-8309	273	9
			280	2
			280	2
19207	8340870-1	5305-00-145-0903	272	4
			273	1
			279	8
			308	20
19207	8340901	5310-00-932-4989	298	12

CROSS-REFERENCE INDEXES
PART NUMBER INDEX

CAGE	PART NUMBER	STOCK NUMBER	FIG.	ITEM
19207	8341129	2540-00-040-1120	205	6
			208	10
			315	25
19207	8341554	5360-00-321-6184	204	13
			207	10
			212	28
			217	6
			225	31
			226	25
			229	16
			253	12
			391	14
19207	8341563	5340-00-209-9281	197	18
			212	7
			216	25
			253	7
			197A	3
19207	8341802	5365-00-598-3566	205	10
19207	8341814	5360-00-597-0391	205	8
			208	12
			315	24
19207	8341848	5365-00-303-4841	105	10
19207	8341848	5365-00-303-4841	112	20
			113	4
19207	8341860	5340-00-802-7565	32	15
			368	5
19207	8341861	9905-00-602-5775	62	21
			63	14
19207	8355955	5120-00-906-1051	457	4
19207	8368647	7690-00-880-7294	342	11
			343	10
			340A	5
19207	8376359	6250-00-563-4462	62	14
			63	4
19207	8376371	2940-00-773-8022	353	5
			356	6
19207	8376479	6210-00-699-9457	401E	32
19207	8376499	6210-00-699-9457	67	7
19207	8376500	6210-00-699-9458	67	3
19207	8376682	5340-01-125-9706	143	21
19207	8376683	5340-01-136-1196	132	8
19207	8376702	7690-00-725-5298	342	12
			343	16
			346	7
			340A	9
			344A	1
19207	8378667	7690-00-880-1179	341	16
			343	15
			340A	6
19207	8378669	2590-00-693-3563	321	7
19207	8378671	2590-00-781-5609	321	6
19207	8378672	2590-00-495-6492	321	4
19207	8378673	2590-00-693-3564	321	8
19207	8379078	5340-00-654-7264	255	10
19207	8379079	5340-00-839-6637	255	23
19207	8379264	5340-00-080-7533	255	3
19207	8379279	5340-00-269-4911	255	2
19207	8379280	5360-00-693-3499	255	1
19207	8379281	5305-00-827-5634	255	4
19207	8379282	5305-00-810-7031	255	11
19207	8379291	5340-00-937-4824	255	13
19207	8379293	5355-00-762-1815	255	14

CROSS-REFERENCE INDEXES
PART NUMBER INDEX

CAGE	PART NUMBER	STOCK NUMBER	FIG.	ITEM
19207	8379294	5355-00-699-6259	255	22
19207	8379295	5340-00-839-6638	255	19
19207	8380196	2540-01-023-5116	183	4
19207	8380197	2540-01-024-3622	183	3
4J497	84-4141-00	6150-01-373-5616	415	4
92867	84000115	5310-00-782-4406	168	5
18876	8485021	5340-00-331-3244	411	13
18876	8485436	4030-00-149-5574	379B	7
02892	8485984	4730-00-359-3872	25	30
14933	85031-1	5935-00-615-3911	419	15
			426	10
			427	6
			429	14
18876	8537637	5340-00-799-6306	428	4
			428	10
18876	8537638	5340-00-680-4375	428	7
73342	8627650	2520 00 557 6619	155	11
19207	8668254	2540-00-690-2918	BULK	24
19207	8668256		293	10
19207	8668257	5340-00849-3503	293	9
19207	8668257-1		293	11
19207	8668633	5306-00-930-3519	248	6
			250	34
19207	8668634	2590-00-930-2336	248	8
			250	33
19207	8668635	5360-00-930-2592	248	7
			250	36
19207	8668636		248	5
			250	35
19207	8668637	2590-00-019-3965	248	4
			250	32
19207	8668638	2540-00-513-9934	248	3
			250	5
19207	8668682	5360-00-597-1230	255	8
19207	8668683		255	5
19207	8668684		255	9
19207	8675721		183	5
19207	8675930	6350-00-772-7664	84	4
19207	8682330	2540-00-799-0019	333	8
			372	9
			373	10
19207	8690459	5340-01-105-1002	296	5
19207	8690459-T		406C	18
19207	8690462	5340-00-543-3398	302	3
			304	14
19207	8690463	5340-00-753-3741	308	13A
19207	8690464	5340-00-586-7579	287	23
19207	8690465	5340-00-678-9031	296	6
			297	1
			302	4
			304	12
			382	10
19207	8690465-T		406C	19
19207	8690466	5340-00-530-5021	263	14
			264	23
			268	19
			283	26
			284	4
			287	19
			288	15
			289	15
			294	7

SECTION IV

TM 9-2350-277-24P

CROSS-REFERENCE INDEXES
PART NUMBER INDEX

CAGE	PART NUMBER	STOCK NUMBER	FIG.	ITEM
19207	8690466	5340-00-530-5021	296	2
			297	14
			304	18
			381	13
			381	25
19207	8690466-T		406C	4
19207	8690468	5340-00-543-3477	96	13
			283	24
			284	7
			285	6
			288	6
			289	8
			289	8
			294	4
			296	8
			297	11
			299	12
			302	5
			303	11
			304	13
			361	1
			283A	3
19207	8690468-T		406C	5
			406C	5
19207	8690469	5340-00-664-0364	302	1
19207	8690469-T		406C	22
19207	8690470	5340-00-543-7110	196	8
			283	25
			289	27
			294	5
			296	9
			297	8
			302	7
			303	9
			308	3
			314	24
			386	9
			283A	10
19207	8690470-T		406C	8
19204	8690471	5340-00-753-3742	262	11
			263	5
			263	5
			264	10
			265	9
			268	4
			287	24
			304	20
			283A	11
19207	8690472	5340-00-543-3188	268	15
			271	24
			272	30
			275	23
			283	27
			289	26
			294	8
			296	1
			297	7
			299	10
			303	13
			304	19
			406B	6
19207	8690472-T		406C	7

SECTION IV

TM 9-2350-277-24P

CROSS-REFERENCE INDEXES
PART NUMBER INDEX

CAGE	PART NUMBER	STOCK NUMBER	FIG.	ITEM
19207	8690473	5340-00-753-3744	283	22
			287	12
			288	31
			289	25
			289	25
			289	28
			290	21
			291	31
			294	9
			303	21
			304	21
19207	8690473-T		406C	8
19207	8690475	5340-00-339-3768	406C	8
			286	10
			286	10
			288	33
			289	19
			290	1
			294	3
			297	5
			303	1
			304	11
			386	10
			448	34
			210A	2
19207	8690475	5340-00-339-3768	283A	5
19207	8690476	5340-00-543-3155	284	14
			287	26
			289	29
			290	13
			292	32
			294	6
			296	3
			297	2
			299	11
			302	8
			303	3
			283A	8
19207	8690476-T		406C	20
19207	8690477	5340-00-753-3745	266	17
			285	15
			288	32
			294	1
			304	17
			308	2
			309	14
			448	35
			283A	6
19207	8690478	5340-00-543-3173	287	25
			303	12
19207	8690479	2540-00-715-3854	303	22
19207	8690481	2590-00-958-6917	297	3
			299	15
			303	7
			283A	7
19207	8690482	5340-00-894-9545	297	4
			299	3
			303	6
			304	16
19207	8690483	5340-00-751-9013	299	16
			302	2
			303	8

**CROSS-REFERENCE INDEXES
PART NUMBER INDEX**

CAGE	PART NUMBER	STOCK NUMBER	FIG.	ITEM
19207	8690483	5340-00-751-9013	380	4
19207	8690483-T		406C	23
19207	8690484	5340-00-949-8637	290	16
			303	25
19207	8690485	5340-00-479-2947	290	17
			303	18
			283A	9
19207	8690486	5340-00-543-3557	299	14
			303	14
			304	15
			308	1
19207	8690487	5340-00-894-9542	290	22
			303	17
19207	8690488	5340-00-403-7674	303	16
19207	8690489	5340-00-664-0365	303	15
19207	8690490	5340-01-134-3719	283A	1
19207	8690491	5340-00-454-5963	303	2
			283A	12
19207	8690492	5340-00-001-4837	303	5
18876	8690493	5340-00-854-6737	291	14
			303	20
19207	8690493-T		406C	9
19207	8690497	5340-01-110-4298	283A	2
18876	8690504	5340-00-854-6736	287	21
19207	8690505	5340-00-454-5969	296	10
19207	8690505-T		406C	21
19207	8690513	5340-00-827-8483	291	3
			295	12
			296	24
			301	4
			304	4
19207	8690513-T		406C	10
19207	8690515	5340-00-975-7079	291	27
19207	8690515-T		406C	11
19207	8690519	5340-00-753-3743	291	2
			295	11
			296	25
			301	3
			304	2
19207	8690519-T		406C	12
			406C	12
19207	8690530	5340-00-894-9543	301	1
19207	8690532	5340-00-965-7833	285	18
			290	20
			291	13
			291	13
			295	13
			296	7
			301	1
			304	1
			406	1
19207	8690532-T		406C	13
			406C	13
19207	8690534	5340-00-933-4922	379B	9
19207	8690536	5340-00-182-9631	291	15
19207	8690536-T		406C	14
			406C	14
19207	8690538	5340-00-930-9017	291	29
19207	8690538-T		406C	15
			406C	15
19207	8690539	5340-01-078-3808	290	19
			301	6

CROSS-REFERENCE INDEXES
PART NUMBER INDEX

CAGE	PART NUMBER	STOCK NUMBER	FIG.	ITEM
19207	8690540	5340-00-478-8882	302	8
19207	8690540-T		406C	24
19207	8690541	2590-00-964-6313	291	30
			327	5
19207	8690541-T		406C	16
19207	8690542	5340-00-930-5035	328	10
19207	8690544	5340-00-868-9610	283A	13
19207	8694464	5330-00-678-9047	76	3
19207	8701325	5310-00-655-9860	398	10
19207	8701325-1	5310-01-154-6728	112	15
			127	15
19207	8704441	5340-00-626-3077	19	1
			333	13
			372	14
			373	6
19207	8704583	5340-00-679-9230	135	12
			362	21
			374	37
19207	8704692	5310-00-572-0741	165	9
			234	28
			331	21
			332	6
19207	8704761		381	22
19207	8705203	5340-00-590-0241	248	11
			250	31
19207	8707872-1	4820-00-785-8153	337	12
19207	8712058	2910-00-911-5635	20	4
19207	8712192	2590-00-991-8388	233	4
19207	8712280	5340-00-959-5216	274	9
19207	8713396	5340-00-874-6744	94	10
19207	8713567	5935-00-502-9262	112	5
19207	8720129	4730-00-818-0952	363	25
19207	8720150	5340-00-835-9815	441	27
			441A	7
19207	8724199	5935-00-686-2610	112	8
			113	13
			116	10
			117	9
			118	18
19207	8724245	5935-00-686-2600	127	14
19207	8724255	5935-00-080-1020	105	14
19207	8724258	5935-00-686-2599	115	15
19207	8724259	5935-00-081-0400	105	9
			113	2
19207	8724262	5935-00-730-7325	105	20
			113	14
19207	8724494	5975-00-660-5962	105	21
			106	9
			119	9
19207	8724495	5935-00-691-5591	84	7
			108	4
			120	4
			122	3
			437	6
			448	9
19207	8724497	5310-00-656-0067	84	8
			108	5
			120	5
			122	4
			437	7
			448	8
19207	8729063	6210-00-745-7649	68	13

CROSS-REFERENCE INDEXES
PART NUMBER INDEX

CAGE	PART NUMBER	STOCK NUMBER	FIG.	ITEM
19207	8729063	6210-00-745-7649	70	14
19207	8729064	6210-00-761-1756	68	9
			401G	13
			401K	12
19207	8731389	5310-00-836-3691	210B	3
19207	8731984	5365-00-075-9138	285	1
			288	1
			289	9
			396	36
			441	14
			441A	27
19207	8732339	5995-00-602-0890	333	7
			372	8
			373	31
19206	8737857	5340-00-065-1971	88	19
			90	17
			91	16
			96	10
19207	8737863	5330-00-057-4494	174	15
19207	8737864	5330-00-057-4495	174	13
19207	8737865	5330-00-006-2451	174	14
19207	8738141	4730-00-904-8104	351	4
19207	8741566	5935-00-421-1669	77	7
19207	8741644	6220-00-670-7692	76	1
19207	8741648		76	2
19207	8741650		76	5
19207	8742567		77	7
19207	8743086	2520-00-446-7518	402	45
19207	8744012	4820-00-765-9590	32	17
19207	8744898		80	2
19207	8747967		77	22
19207	8747986		76	12
19207	8747987	6220-00-819-7028	76	11
19207	8756251	5340-00-134-1131	72	8
			84	20
			99	2
19207	8756255	5330-00-679-7974	169	4
19207	8756256	5310-00-679-9814	170	16
			171	15
			172	19
19207	8756258	2530-00-679-7968	169	3
19207	8756273	5315-00-933-5225	199	7
19207	8756288	2590-00-962-8339	72	7
			84	19
			99	3
19207	8756299	5330-00-679-7951	170	9
			171	8
19207	8756315	2540-00-055-9918	197	20
			197A	11
19207	8756318	2510-00-782-1748	197A	16
19207	8756335	5970-00-466-8614	114	14
			119	12
			127	12
			448	17
19207	8756336	5975-00-405-1938	104	20
			114	15
			119	4
			127	13
			448	18
19207	8756352	5340-00-998-4742	197A	8
19207	8756353	5365-00-055-9919	197	16
			197A	15

**CROSS-REFERENCE INDEXES
PART NUMBER INDEX**

CAGE	PART NUMBER	STOCK NUMBER	FIG.	ITEM
19207	8756356	5340-00-679-9878	197	7
			197A	18
19207	8756357	5340-00-891-1135	199	5
19207	8756377	5306-00-679-9828	172	23
19207	8756378	5306-00-679-9829	170	21
			171	20
19207	8756389	5330-00-542-3441	64	2
19207	8756391	5330-00479-9729	25	11
			28	11
19207	8756407	5340-01-K62-1241	226	2
19207	8756433	2540-00-067-7888	232	13
19207	8756473	2590-00-941-8672	164	3
19207	8756490	5330-00-479-9856	165	1
19207	8756498	5340-00-915-0326	165	14
19207	8756499	5330-00-679-9251	165	13
19207	8756501	2510-00-937-0471	228	10
19207	8756502	2510-00-937-0470	229	30
19207	8756502-1	2510-01-077-1862	226	27
19207	8756506	5330-00-679-9208	225	34
			226	29
			229	32
19207	8756560	5306-00-679-9658	176	5
19207	8756580	5310-00-655-9863	176	7
19207	8756610		347	3
19207	8756620	5340-00-679-9810	352	23
			353	9
19207	8756668	3040-00-412-1995	230	1
19207	8756670		248	31
19207	8756672	5340-00-781-8014	248	13
19207	8756675	4710-00-932-3476	212	13
			216	18
			253	13
			210B	17
19207	8756679	5365-00-053-0513	231	15
			232	2
19207	8756684	5310-00-814-0628	231	8
			232	11
			234	14
19207	8756685	5340-00-054-8375	232	9
			234	25
19207	8756697	2510-00-936-2287	248	28
19207	8756704	5306-00-932-3536	250	43
			254	6
19207	8756705	2540-00-679-8037	254	11
19207	8756712	5995-00-679-9202	73	4
19207	8756715	5995-00-679-9218	97	8
19207	8756717	3040-00-412-1979	232	14
19207	8756722	5340-00-781-8525	230	13
19207	8756723	2510-00-781-8527	230	2
19207	8756735	2510-00-065-0765	216	10
19207	8756736		216	11
19207	8756737	5340-01-152-4747	216	12
19207	8756738	5340-01-152-4748	216	13
19207	8756750	5340-00-781-8035	253	2
19207	8756751	5340-00-781-8038	253	4
19207	8756776	6150-00-770-9474	64	7
19207	8756793	5340-00-010-3800	273	16
			279	7
19207	8756805	2540-00-898-6105	282	20
19207	8756810	5315-00-841-9332	282	14
19207	8756813	5340-00-063-8124	280	33
19207	8756814	5340-00-115-2576	280	14

CROSS-REFERENCE INDEXES
PART NUMBER INDEX

CAGE	PART NUMBER	STOCK NUMBER	FIG.	ITEM
19207	8756819	5340-00-933-6953	280	1
19207	8756822	4710-00-679-9194	441	19
			441A	18
19207	8756830	5315-00-133-1920	273	13
			280	23
19207	8756831	5310-00-849-3604	273	11
			280	16
19207	8756832	5315-00-057-7056	273	28
			280	18
19207	8756833	5365-00-178-1399	273	29
			280	13
19207	8756834	4710-00-444-2562	273	30
			280	12
19207	8756835	5365-00-062-9844	280	38
19207	8756836	5365-00-062-9851	280	36
19207	8756837	5360-00-679-9178	273	10
			280	17
19207	8756838	2530-00-781-6307	280	37
19207	8756850	2910-00-060-7263	37	1
19207	8756856		28	7
19207	8756881	5360-00-679-9190	212	12
			216	19
			249	11
			253	14
			210B	16
19207	8756883	5365-00-852-9685	209	11
			212	16
			216	24
			249	5
			253	1
19207	8756883	5365-00-852-9685	210B	21
19207	8756884	5365-00-933-6946	204	11
			207	8
			212	21
			217	1
			225	29
			226	22
			229	13
			253	5
			391	11
19207	8756888	5340-00-679-9211	204	8
			207	4
			249	4
			253	7
19207	8756915	3020-00-679-9189	352	13
			353	10
19207	8756933	3130-00-443-4826	54	10
19207	8756969	2510-00-842-2946	216	1
19207	8756970	5340-00-781-8045	216	2
19207	8756972	5340-01-152-4724	216	5
19207	8756973	5340-00-909-2454	216	3
19207	8756974		216	4
19207	8763124	2540-01-203-5740	186	1
19207	8763144	2540-01-203-5739	186	2
19207	8763180	2520-00-679-9657	175	3
19207	8763183	5340-00-679-9222	210	24
19207	8763238	5340-00-831-6949	211	15
			262	2
			263	16
			263	16
			264	2
			268	2

SECTION IV

TM 9-2350-277-24P

CROSS-REFERENCE INDEXES
PART NUMBER INDEX

CAGE	PART NUMBER	STOCK NUMBER	FIG.	ITEM
19207	8763238	5340-00-831-6949	303	4
19207	8763252	7690-00-880-7293	338	18A
			341	6
			340A	10
19207	8763311	4210-00-885-5724	396	37
			441	15
			401C	27
			441A	28
19207	8763326	5306-00-880-9775	198	4
19207	8763336	2540-00-999-2313	199	6
19207	8763337	5340-00-999-2126	199	1
19207	8763338	5340-00-234-5890	198	11
19207	8763341-1	2920-00-825-1161	116	11
			117	8
19207	8763341-2	5975-00-548-6520	116	14
			117	6
19207	8763341-3	5310-01-236-2574	116	13
			117	5
19207	8763361	5340-00-705-5841	130	2
			133	7
			134	6
			135	11
			139	4
19207	8763373	5360-00-679-9167	282	13
19207	876338-1	5310-00-832-5768	223	6
			224	8
19207	8763381	5310-00-832-5768	228	13
19207	8763384	5340-00-679-8000	184	1
19207	8763385	2540-00-679-8046	225	12
			226	13
			229	21
19207	8763387	2510-00-993-4714	225	15
			226	18
			229	22
19207	8763389	5305-00-127-3661	70	6
19207	8763391	5340-00-962-8333	141	1
			142	7
			143	4
19207	8763393	5340-00-962-8332	142	17
19207	8763397	5340-00-857-1424	138	9
			141	3
			143	1
			144	7
19207	8763398	5975-00-473-5595	142	5
			143	3
19207	8763400	2540-00-933-6949	271	8
			275	7
19207	8763400-1		271	14
			275	12
19207	8763405	3040-01-061-5740	271	9
			272	22
			275	8
19207	8763406	2510-01-061-6266	271	18
			272	23
			275	17
19207	8763409	2540-01-062-1385	271	20
			272	26
			275	19
19207	8763416	2510-01-053-5143	271	10
			275	9
19207	8763417	5315-00-959-5641	271	11
			272	17

CROSS-REFERENCE INDEXES
PART NUMBER INDEX

CAGE	PART NUMBER	STOCK NUMBER	FIG.	ITEM
19207	8763417	5315-00-959-5641	275	10
19207	8763419	5360-00-767-3150	271	22
			272	25
			275	21
19207	8763421	4710-00-781-5613	331	8
19207	8763430	5995-00-679-9217	87	10
			88	11
			89	13
			94	3
19207	8763446	2510-00-781-8529	198	2
19207	8763447	1025-00-925-3971	284	12
			284	12
			286	4
			289	10
			292	29
			292	29
			294	17
			298	5
19207	8763458	5310-00-682-5992	173	4
			201	8
			283	15
			289	17
			294	22
			304	6
19207	8763469	2590-00-938-5914	331	23
			332	11
19207	8763473	4730-00-679-7997	331	27
			332	13
19207	8763475	4710-00-932-3487	332	3
19207	8763482	4820-00-840-9529	331	24
19207	8763488	2540-00-782-2060	71	27
19207	8763491	6150-00-679-9203	127	1
19207	8763494	5365-00-938-4050	178	7
19207	8763498	2540-00-808-3096	71	25
19207	8763560	2540-00-010-2503	277	9
19207	8763567	2540-00-019-3926	277	1
19207	8763570	5340-00-799-6388	277	18
19207	8763586	5360-00-709-5855	277	4
19207	8763587	3040-00-135-8990	277	6
19207	8763588	2590-00-912-6487	277	17
19207	8763597-1	5355-01-104-9003	277	14
19207	8763598	5315-01-252-5369	277	5
19207	8763599	2540-00-134-1120	270	8
56365	8910DPA92V02	6110-01-372-1314	412	6
72582	8921167	2540-01-105-3037	41	5
72582	8921826		12	34
72582	8921827		49	20
72582	8923847	4730-00-089-2515	12	12
			17	20
			39	20
			49	32
			41A	19
72582	8923916	4730-01-210-4252	49	22
72582	8924161	4730-01-157-6224	5	10
72582	8924168	4730-01-157-6225	17	13
72582	8924172	4730-01-157-8938	17	11
72582	8924178	4730-01-005-3262	17	15
72582	8924215	4730-00-014-3343	17	5
			39	18
72582	8924217	4730-01-157-6223	17	31
72582	8924380	4730-00-371-5337	16	11
72582	8924517	4730-00-010-3885	12	31

**CROSS-REFERENCE INDEXES
PART NUMBER INDEX**

CAGE	PART NUMBER	STOCK NUMBER	FIG.	ITEM
73342	8925030	4730-01-204-4417	38	29
			17	6
			41	1
72582	8925032	4730-01-187-6771	6	2
			39	37
72582	8925603	5306-01-297-6987	16	27
72582	8926290	4710-01-221-1492	6	19
72582	8926595	4710-01-221-1494	5	6
72582	8926596	4710-01-221-2216	6	12
72582	8927578	5305-01-242-1783	41A	33
72582	8927796		5	8
72582	8928640	4710-01-251-6284	13	24
72582	8928641	6680-01-251-2640	13	26
72582	8928642	4710-01-251-6285	21	3
72582	8928643	4710-01-251-1825	21	25
72582	8928720	5330-01-254-1389	49	29
72582	8928721	2930-01-251-1100	49	15
72582	8928722	2990-01-251-4467	12	7
72582	8928727	5340-01-247-7925	39	4
72582	8928767	2990-01-251-1103	49	27
72582	8928768	4710-01-251-3074	49	12
72582	8928771	2930-01-251-0656	49	5
72582	8928803	2930-01-248-9579	50	12
72582	8928857		49	14
72582	8928896	2910-01-251-1719	39	21
			41A	14
72582	8928897	5340-01-251-3135	39	24
			41A	17
72582	8996207	4820-01-160-8172	5	3
			6	3
24429	9J28-60-371-FG-3		411	8
81349	9TB4	5940-00-500-5390	449	8
18876	9002560	5360-01-287-6346	150	33
83179	902466-277	4730-01-070-0582	353	6
18876	9171572	5935-00-812-9240	416	21
18876	9172233	5360-00-812-6528	167	43
18876	9176178-2	2590-00-018-3248	181	19
18876	9176178-5	4010-00-409-7986	221	5
06504	92-158	5330-01-058-7118	336	21
			337	43
			364	16
			374	48
			377	18
11862	9402839	4730-01-242-2825	39	22
			41A	15
24617	9409000	5306-01-217-2915	155	12
24617	9409082	5306-01-216-1333	163	2
24617	9425091	5306-01-256-6811	152	2
			154	4
24617	9425094	5306-01-216-3992	159	29
24817	9427637	5306-01-217-2908	155	14
72582	9432264	4730-00-288-9953	17	27
			39	16
			41A	12
73342	9440903	5306-01-216-7375	157	1
24617	9441598	5306-01-217-3992	155	13
24617	9441599	5306-01-217-2909	155	15
18876	9977265	5360-00-786-4263	281	15
OK8K5	999-1202	6515-01-K60-3607	312	10
79470	9995252-2	4730-00-415-3172	39	31

CROSS-REFERENCE INDEXES
FIGURE / ITEM NUMBER INDEX

FIGURE NUMBER	ITEM NUMBER	STOCK NUMBER	CAGE	PART NUMBER
1	1	2815-01-248-7644	19207	5705597
2	1	5340-01-229-2057	19207	12313452
2	2	5305-00-993-1848	96906	MS35207-265
2	3	5310-00-809-8546	96906	MS27183-8
2	4	5340-01-280-0870	19207	12354868
2	5	5340-00-598-0529	96906	MS21919WDG28
2	6	5310-00-877-5797	96906	MS21044N3
2	7	5305-00-044-4153	96906	MS90725-109
2	8	5310-00-809-5998	96906	MS27183-18
3	1	5310-00-067-6356	96906	MS51922-57
3	2	5310-00-809-8533	96906	MS27183-23
3	3	5340-01-280-0875	19207	12358541
3	4	5305-00-947-4355	80204	B1821BH075C325N
3	5	5305-00-724-6847	80204	B1821BH063C600N
3	6	5310-00-003-9174	96906	MS27183-21
3	7	5365-01-250-0787	19207	12313346
3	8	5340-00-572-8604	19207	10863416-1
3	9	5340-01-218-2253	19207	12313343
3	10	5340-00-159-4562	96906	MS27114-18R
3	11	5310-00-059-5327	19207	10861316-1
3	12	5310-00-269-4040	96906	MS51922-49
4	18	6620-01-373-5894	19207	12258932-5
5	3	4820-01-160-8172	72582	8996207
5	4	4730-00-366-3011	79470	49X4X4
5	5	4730-00-227-6583	96906	MS14307-1
5	6	4710-01-221-1494	72582	8926595
5	7	4730-01-247-2463	72582	5113191
5	8		72582	8927796
5	9	4730-00-849-2737	72582	5114049
5	10	4730-01-157-6224	72582	8924161
6	2	4730-01-187-6771	72582	8925032
6	3	4820-01-160-8172	72582	8996207
6	11	5340-00-235-2278	72582	5124802
6	12	4710-01-221-2216	72582	8926596
6	13	4730-00-277-8643	92392	0913040
6	14	5310-00-407-9566	96906	MS35338-45
6	15	4730-00-080-7024	72582	5196119
6	16	2815-01-210-6950	72582	5104370
6	17	5310-00-532-8136	72582	5151921
6	18	5306-00-226-4825	80204	B1821BH031C075N
6	19	4710-01-221-1492	72582	8926290
6	20	5340-00-853-3467	72582	5151883
6	21	5306-00-226-4827	80204	B1821BH031C100N
7	16	5305-00-068-0510	80204	B1821BH038C100N
7	17	5310-00-637-9541	96906	MS35338-46
7	18	5340-00-435-2347	72582	5127949
7	20	2590-00-999-2340	72582	5125488
8	1	5365-00-804-7654	96906	MS16624-1300
8	2	5330-01-252-9209	19207	12349953
8	3	5330-00-576-9733	96906	MS28775-234
8	4	5330-00-579-8195	96906	MS28775-239
8	5	3020-01-241-9141	19207	12349951
8	8	3010-01-241-9142	19207	12349952
8	7	4730-00-188-3509	96908	MS20913-1
8	8	3040-01-241-9140	19207	12349950
8	9	5310-00-877-5972	19200	10910174-3
8	10	5305-00-068-0510	80204	B1821BH038C100N
9	20	5306-00-226-4826	80204	B1821BH031C088N
9	21	5310-00-407-9566	96906	MS35338-45
9	22	5340-00-148-0886	72582	5152716
9	23	5330-00-212-6290	72582	5150193
10	2	2590-00-792-9031	72582	5120098

CROSS-REFERENCE INDEXES
FIGURE / ITEM NUMBER INDEX

FIGURE NUMBER	ITEM NUMBER	STOCK NUMBER	CAGE	PART NUMBER
10	3	4030-01-163-2286	72582	5107979
10	4		72582	5113825
10	17	4730-00-908-3193	96906	MS35842-12
10	18	4720-01-251-3203	72582	23501683
11	1	4730-00-784-0769	19207	10943270-2
11	2	4730-00-226-8874	19207	12314052-1
11	3	4730-01-212-6366	88044	AN916-1J
11	4	4730-00-595-3875	88044	AN911-1J
11	5	4730-00-555-1764	96906	MS51504A8
11	6	5310-00-903-8282	96906	MS21083N4
11	7	2910-01-073-0080	19207	11669424
11	8	4730-00-187-1413	81348	WW-P-471-BDQBUBA
11	9	4720-01-194-1991	96906	MS52103A060170R
11	10	4730-00-995-1559	96906	MS51500A6
11	11	4730-00-289-2378	96906	MS51506A6
11	12	5975-00-074-2072	96906	MS3367-1-9
12	4	5305-00-543-4372	80204	B1821BH038C075N
12	5	5310-00-637-9541	96906	MS35338-46
12	6	5310-00-023-4492	72582	5131433
12	7	2990-01-251-4467	72582	8928722
12	8	5306-00-226-4830	80204	B1821BH031C138N
12	9	5310-00-407-9566	96906	MS35338-45
12	10	5310-00-338-1088	72582	5121403
12	11	5305-00-068-0510	80204	B1821BH038C100N
12	12	4730-00-089-2515	72582	8923847
12	30	5330-00-613-9397	72582	5116357
12	31	4730-00-010-3885	72582	8924517
12	32	4730-01-157-3763	72582	5142160
12	33	4730-01-125-9989	72582	23505048
12	34		72582	8921826
13	10	4730-00-947-4290	72582	5151430
13	11	4730-01-149-7156	72582	5102982
13	24	4710-01-251-6284	72582	8928640
13	26	6680-01-251-2640	72582	8928641
14	8	4730-01-163-1085	72582	5103892
14	9	2940-01-197-7106	01637	FL804FP
15	6	2990-01-291-1276	22013	298S30237
15	7		72582	5101163
16	10	5330-00-212-6290	72582	5150193
16	11	4730-00-371-5337	72582	8924380
16	26	2910-00-524-7862	72582	5102257
16	27	5306-01-297-6987	72582	8925603
17	1	5306-01-057-4229	72582	5104596
17	2	5310-00-637-9541	96906	MS35338-46
17	3	5340-01-134-5516	72582	140580
17	4	2835-01-015-5409	72582	5143774
17	5	4730-00-014-3343	72582	8924215
17	6	4730-01-204-4417	73342	8925030
17	7	4720-00-994-5788	72582	5131375
17	8	5340-00-161-5246	72582	2488022
17	9	4730-00-228-3302	70026	B-0495AZ-6
17	11	4730-01-157-8938	72582	8924172
17	12	4730-00-862-4445	79470	752X6
17	13	4730-01-157-6225	72582	8924168
17	14	4720-01-016-0427	72582	5142005
17	15	4730-01-005-3262	72582	8924178
17	16	6685-01-167-4298	34345	12258932-6
17	17	5999-01-254-4984	72582	23501826
17	18	5310-00-081-4219	96906	MS27183-12
17	19	5310-00-407-9566	96906	MS35338-45
17	20	4730-00-089-2515	72582	8923847
17	21	5306-00-226-4825	80204	B1821BH031C075N

CROSS-REFERENCE INDEXES
FIGURE / ITEM NUMBER INDEX

FIGURE NUMBER	ITEM NUMBER	STOCK NUMBER	CAGE	PART NUMBER
17	22	4730-00-366-3011	79470	49X4X4
17	23	4710-01-253-7058	72582	5133162
17	24	4730-00-902-8991	96906	MS39162-5
17	25	2990-01-253-7396	72582	23501828
17	26	5930-01-148-8874	19207	12258938
17	27	4730-00-288-9953	72582	9432264
17	28	4710-01-253-7059	72582	23501830
17	29	4730-00-266-0541	72582	188752
17	30	4720-01-069-7708	72582	5137958
17	31	4730-01-157-6223	72582	8924217
18	1	4730-00-908-6292	96906	MS35842-14
18	2		19207	12349828-1
18	3	4730-01-248-8808	19207	12349770
18	4	5305-00-071-2505	80204	B1821BH025C088N
18	5	5310-00-582-5965	96906	MS35338-44
18	6	5310-00-809-4058	96906	MS27183-10
18	7	5310-00-903-8282	96906	MS21083N4
18	8	4730-01-241-2455	19207	12349723
18	9	5305-00-068-0516	96906	MS90727-9
18	10	4330-01-257-3868	19207	12349728
18	11	5310-00-987-1294	19200	10910174-16
18	12	5310-00-637-9541	96906	MS35338-46
18	13	5305-00-068-0511	80204	B1821BH038C125N
18	14	2940-01-216-5617	18265	12313379
18	15	5305-00-723-9387	96906	MS51963-63
19	1	5340-00-626-3077	19207	8704441
19	2	2990-01-248-8868	19207	12349769
19	3	4820-01-224-6206	19207	12313617
19	4	5305-00-638-8920	80204	B1821BH038C225N
19	5	5310-01-229-8986	19207	12313561
19	6	5305-00-068-0511	80204	B1821BH038C125N
19	7	5310-00-728-9957	19200	10910174-22
19	8	2940-01-248-8876	19207	12354739
19	9	5340-00-971-5013	19207	10920592
19	10	2940-00-909-2453	96906	MS53063-4
19	11	5310-00-809-8546	96906	MS27183-8
19	12	5305-00-995-3444	96906	MS35207-266
19	13	4720-01-249-8092	19207	12313487-2
19	14	4730-00-908-6293	96906	MS35842-16
19	15		19207	12354735-1
19	16	4730-00-226-8874	19207	12314052-1
19	17	4730-00-618-5372	81343	6-6 070221CA
19	18	4730-00-995-1589	96906	MS51512A6
19	19	4730-00-706-8711	96906	MS51534A6-4
19	20	4730-00-203-3831	88044	AN818-6
19	21	5975-00-133-8696	96906	MS3367-6-9
19	22	4720-01-249-1382	96906	MS52103Z040380R
19	23	5310-00-877-5797	96906	MS21044N3
19	24	4730-01-248-5150	19207	12354689
19	25	4730-01-242-4496	19207	12349757
20	1	5340-01-266-6440	19207	12354918
20	2	5330-01-205-6016	19207	12349504
20	3	2940-01-205-6038	19207	12349505
20	4	2910-00-911-5635	19207	8712058
20	5		19207	12354919
20	6	5310-00-761-6882	96906	MS51967-2
20	7	5340-01-263-2542	18265	P52-1243
20	8	5340-01-248-2533	19207	12354916
20	9	5310-00-637-9541	96906	MS35338-46
20	10	5305-00-942-2196	96906	MS18154-60
20	11	5305-00-068-0502	96906	MS90725-6
20	12	5310-00-582-5965	96906	MS35338-44

**CROSS-REFERENCE INDEXES
FIGURE / ITEM NUMBER INDEX**

FIGURE NUMBER	ITEM NUMBER	STOCK NUMBER	CAGE	PART NUMBER
21	1	2510-01-251-1796	22013	298S30235
21	2	5340-00-072-0093	72582	5146165
21	3	4710-01-251-6285	72582	8928642
21	4	5640-01-291-9010	22013	298S30233
21	24	2510-01-251-1794	22013	298S30234
21	25	4710-01-251-1825	72582	8928643
21	26	2510-01-251-1795	22013	298S30236
21	27		72582	5101163
22	6	5305-00-964-0503	80204	B1821BH038C500N
22	7	5310-01-177-5910	75160	24H1682
22	8	5340-00-922-2018	72582	5121343
22	9	5330-00-074-1925	72582	5121344
22	10	5365-00-804-4997	96906	MS16625-1077
22	12	3040-00-903-0908	72582	5135876
23	18	6620-02-373-5894	19207	12258932-5
24	1	5330-00-816-3546	96906	MS28778-20
24	2	4730-00-019-1489	96906	MS51527A20
24	3	4730-01-233-8992	96906	MS51522A20
24	4	5930-00-679-9286	81349	M12285/1-9A
24	5	4730-01-256-7149	19207	12349975
24	6	5310-00-282-4609	88044	AN6289-20
24	7	5330-0-0402-8774	96906	MS28773-20
24	8	4730-00-812-2434	96906	MS51521A8
24	9	4720-01-127-7742	96906	MS52103A080260R
24	10	5975-00-451-5001	96906	MS3367-3-9
24	11	4720-01-251-5266	96906	MS52103A080720R
24	12	4730-01-149-4010	19207	12297003-1
24	13	4730-01-107-3372	19207	12297003
24	14	4730-00-675-9216	96906	MS51534A12-8
24	15	4730-00-812-0924	96906	MS51531B12
25	1	5315-00-871-7197	19207	10875414
25	2	5310-00-080-6004	96906	MS27183-14
25	3	5360-00-054-8367	19207	8340656
25	4	5305-00-852-9681	19207	10861292
25	5	5310-01-088-2490	96906	MS35425-74
25	6	5315-00-837-4545	96906	MS16562-29
25	7	5305-00-068-0502	80204	B1821BH025C075N
25	8	5340-01-083-5674	19207	12316370
25	9	2590-00-767-3143	19207	10861293
25	10	4730-00-701-3921	19207	10933071
25	11	5330-00-679-9729	19207	8756391
25	12		19207	10875416
25	13	5315-00-816-1521	96906	MS171728
25	13	5315-00-836-9644	96906	MS16562-83
25	14	5330-01-070-9563	19207	12268788
25	15	4710-01-079-3175	19207	12268823
25	16	5305-00-993-1848	96906	MS35207-265
25	17	6680-01-083-6151	19207	12268810
25	18	5340-01-070-9500	19207	12268808
25	19	5310-00-595-7237	96906	MS35333-42
25	19	5310-00-595-7237	96906	MS35333-42
25	20	5305-01-010-2362	80204	B1821AH038C088N
25	21	5310-00-877-5797	96906	MS21044N3
25	22	5305-00-115-9526	80204	B1821BH038C075N
25	23	2590-01-249-2065	19207	12349987
25	24		19207	122688042
25	24	2590-01-140-4553	19207	12288804-1
25	25	5340-00-687-5153	96906	MS21919WDF23
25	25	5340-00-845-2072	S4956	2800008
25	26	5310-00-045-3296	96906	MS35338-43
25	26	5310-00-576-5752	96906	MS35333-39
25	27	5305-00-984-6210	96906	MS35206-263

CROSS-REFERENCE INDEXES
FIGURE / ITEM NUMBER INDEX

FIGURE NUMBER	ITEM NUMBER	STOCK NUMBER	CAGE	PART NUMBER
25	28	5340-01-070-9597	19207	12268803
25	29	5330-01-070-9562	19207	12268792
25	30	4730-00-359-3872	02892	8485984
25	31	4730-00-999-2124	19207	10918179
25	32		96906	MS51021-96
25	33	5310-00-999-9438	19200	10910174-23
25	34	5305-00-947-4355	80204	B1821AH075C325N
25	35	5305-00-682-5972	96906	MS51021-70
25	36	2910-01-257-3901	19207	12354841
25	37	5340-01-124-9311	19207	12269502
25	38	5305-00-719-5219	80204	B1821AH050F125N
25	39	5310-00-194-1483	96906	MS35333-44
25	40	5310-00-809-5998	96906	MS27183-18
26	1	2590-01-209-0474	19207	12311834-2
26	2	5310-00-081-4219	96906	MS27183-12
26	3	5310-00-407-9566	96906	MS35338-45
26	4	5306-00-226-4831	80204	B1821BH031C150N
26	5	5985-01-199-5481	19207	12311834-1
26	6	2590-01-140-4514	19207	12306815
26	6	2590-01-140-4514	19207	12306815
26	7	5365-01-140-4578	19207	12306817
26	8	5305-00-914-3818	96906	MS51975-8
26	9	5310-00-167-0814	80205	NAS1149C0532R
26	10		19207	12306816
26	11	5315-00-815-1405	96906	MS24665-151
26	12	5310-00-880-5978	96906	MS15795-807
26	13	5355-01-140-4550	19207	12306747
26	14	5360-00-897-6014	96906	MS24585C181
26	15	5315-01-140-4558	19207	12306746
26	16	5310-00-080-6004	96906	MS27183-14
26	16	5310-00-080-6004	96906	MS27183-14
26	17	5305-01-351-4471	80204	B1821AH038C175N
26	17	5305-01-386-0430	80204	B1821AH038C113N
26	18	5310-00-595-7237	96906	MS35333-42
26	18	5310-00-595-7237	96906	MS35333-42
27	1	5305-00-984-6210	96906	MS35206-263
27	2	5310-00-014-5850	96906	MS27183-42
27	3	5340-00-664-8164	96906	MS21919WDG15
27	4	5340-00-200-7451	96906	MS21919WDG17
27	5	5305-00-984-6208	96906	MS35206-261
27	6	5310-00-576-5752	96906	MS35333-39
27	7	5340-00-664-8165	96906	MS21919WDG22
27	8	4720-01-406-4740	96906	MS52103A120284R
27	9	4730-01-250-1790	19207	12349979
27	10	4730-00-202-8469	96906	MS5150A12
27	11	4730-00-813-9611	96906	MS51500A8
27	12	4720-01-406-4715	96906	MS52103A080150R
27	13	4730-00-812-2434	96906	MS51521A8
27	14	4730-01-220-5613	96906	MS51504A12-8
27	15	4820-00-765-9590	96736	55-6700-1
27	16	4730-00-865-9251	96906	MS51500A12-8
27	17	4720-01-406-4713	96906	MS52103A120114R
27	18	4730-01-K62-1254	96906	MS51816-8
27	19	4730-01-007-5219	96906	MS51816-6
27	20	2590-01-348-1384	19207	12369608
27	21	5310-00-596-7691	96906	MS35335-32
27	22	4720-01-179-2930	96906	MS52103A080780R
27	23	4730-00-797-6566	96906	MS51510A8
27	24	4720-00-165-4735	96906	MS52103A080200R
27	25	4720-01-406-4710	96906	MS52103A120810R
28	1	4720-00-718-4792	19207	10932511-2
28	2	5340-00-051-0660	96906	MS21334-33

CROSS-REFERENCE INDEXES
FIGURE / ITEM NUMBER INDEX

FIGURE NUMBER	ITEM NUMBER	STOCK NUMBER	CAGE	PART NUMBER
28	3	5310-00-576-5752	96906	MS35333-39
28	4	5305-00-984-6210	96906	MS35206-263
28	5	5315-00-836-9644	96906	MS16562-83
28	6		19207	10875416
28	7		19207	8756856
28	8	5340-01-083-5674	19207	12316370
28	9	5305-00-071-2515	80204	B1821BH025C300N
28	10	2590-00-767-3143	19207	10861293
28	11	5330-00-679-9729	19207	8756391
28	12	4730-00-717-5742	19207	10932809
28	13	2910-00-760-3194	19207	10932619
28	14	3120-00-065-0909	19207	10890348
28	15	5310-00-088-1251	96906	MS51922-1
28	16	2590-00-881-1039	19207	10942705
28	17	5305-00-988-1723	96906	MS35206-279
28	18	5310-00-550-1130	96906	MS35333-40
28	19	4730-00-231-3963	96906	MS20823-10
28	20	5340-00-984-8541	96906	MS21333-106
28	21	5340-00-664-8164	96906	MS21919WDG15
28	22	4720-00-004-8425	19207	10932511-1
28	23	5305-00-068-0502	80204	B1821BH025C075N
28	24	5340-00-971-1559	19207	10917924
28	25	5340-00-436-3219	19207	10908008
28	26	5330-00-788-3067	19207	10943280
28	27	4730-00-289-2387	96906	MS51506A10
28	28	4730-00-196-1494	96906	MS51953-79
28	29	4730-00-902-0901	19207	10942570-2
29	1	4730-00-127-4461	96906	MS51815-6
29	2	5310-01-088-2490	96906	MS35425-74
29	3	5305-00-852-9681	19207	10861292
29	4	4730-00-908-6292	96906	MS35842-14
29	5	4720-01-125-9716	19207	10917873
29	6	4710-00-449-5069	19207	10917768
29	7	5310-00-208-1918	88044	AN365-1024A
29	8	5340-00-193-0120	88044	AN735D48
29	9	5305-00-984-6211	96906	MS35206-264
29	10		19207	10918173
29	11	5940-00-107-1481	96906	MS20659-104
29	12	5310-00-080-9786	96906	MS45904-60
29	13	5305-00-068-0502	80204	B1821BH025C075N
29	14	5340-00-971-1559	19207	10917924
29	15	5340-00-436-3219	19207	10908008
29	16	5330-00-788-3067	19207	10943280
29	17	5305-00-984-6210	96906	MS35206-263
29	18	5310-00-576-5752	96906	MS35333-39
29	19	4730-00-204-3481	19207	10933104-3
29	20	5340-00-598-0146	96906	MS21919WDG6
29	21	4720-00-726-5459	19207	10861278
29	22	4730-00-221-2139	96906	MS20913-4S
29	23	4320-00-971-1553	19207	10917738
30	1	2910-00-839-0155	19207	10917702
30	2	5330-00-292-0035	19207	5281886
30	3	5305-00-622-9476	96906	MS35265-46
30	4	6680-00-939-7129	96906	MS500040-4
30	5	5310-00-087-4652	96906	MS51922-17
30	6	5310-00-809-4061	96906	MS27183-15
30	7	5305-01-386-0489	80204	B1821AH038C100N
30	8	5310-00-669-8455	19207	8340106
30	9	2590-00-783-7483	19207	10917952
30	10	2510-00-005-7695	19207	10917950
30	11	5305-00-638-8920	80204	B1821BH038C225N
30	12	5310-00-489-8342	19207	10918066

**CROSS-REFERENCE INDEXES
FIGURE / ITEM NUMBER INDEX**

FIGURE NUMBER	ITEM NUMBER	STOCK NUMBER	CAGE	PART NUMBER
30	13	5340-00-971-5013	19207	10920592
30	14	5340-00-963-0831	19207	10918146
30	15	2590-00-971-1547	19207	10917941-3
30	16		19207	10917941-4
30	17		19207	10917941-2
30	18		19207	10917941-1
31	1	4720-00-087-4665	19207	10917885-1
31	2	4730-00-908-6292	96906	MS35842-14
31	3		19207	10917872-2
31	4	4730-00-187-0844	88044	AN816-6-6
31	5	5340-00-598-0146	96906	MS21919WDG6
31	6	5310-00-576-5752	96906	MS35333-39
31	7	5305-00-984-6210	96906	MS35206-263
31	8	4710-00-971-1554	19207	10917864
31	9	5340-00-531-6857	96906	MS21919WDG40
31	10		19207	10917872-1
31	11	4730-01-395-7296	19207	12382147
31	12	4710-00-411-5796	19207	10917727
31	13	4730-00-187-1413	81348	WW-P-471-BDQBUBA
31	14	4730-00-900-4996	19207	10932983-9
31	15	4820-00-126-1884	19207	11647005
31	16	4730-00-188-3515	96906	MS20913-4
31	17		19207	10918173
31	18	5940-00-107-1481	96906	MS20659-104
31	19	5310-00-934-9758	96906	MS35649-202
31	20	5310-00-934-9751	96906	MS35650-302
31	21	5340-00-250-8431	88044	AN742D38
31	22	5340-00-250-8430	88044	AN742D40
31	23	5310-00-080-9786	96906	MS45904-60
32	1	4730-01-263-7151	19207	12354854-1
32	2	4730-00-812-2434	96906	MS51521A8
32	3	4720-01-254-7373	96906	MS52103A080100R
32	4	4720-01-254-7372	96906	MS52103A080164R
32	5	4730-00-813-9611	96906	MS51500A8
32	6	5310-00-014-5850	96906	MS27183-42
32	7	5305-00-984-6210	96906	MS35206-263
32	7	5305-00-984-6210	96906	MS35206-263
32	8	5305-00-688-2111	80204	B1821BH038C138N
32	9	5310-00-000-0079	19200	10910174-33
32	10	5340-00-664-8164	96906	MS21919WDG15
32	10	5340-00-664-8164	96906	MS21919WDG15
32	11	4820-01-252-7379	19207	12298210-2
32	12	4730-01-250-1790	19207	12349979
32	13	4730-00-865-9251	96906	MS51500A12-8
32	14	4720-01-263-9669	96906	MS52103A120470R
32	15	5340-00-802-7565	19207	8341860
32	16	5310-00-576-5752	96906	MS35333-39
32	16	5310-00-576-5752	96906	MS35333-39
32	17	4820-00-765-9590	19207	8744012
32	18	4720-01-254-7371	96906	MS52103A120343R
32	19	4720-01-254-9873	96906	MS52103A080092R
32	20	5340-01-259-0254	19207	12354855
32	21	5340-00-286-9427	96906	MS21919WDG12
32	22	5305-00-958-5471	96906	MS35190-273
32	23	5340-00-781-8154	19207	10932987
32	24	5310-00-758-2371	19207	7341626
32	25	5305-00-984-6212	96906	MS35206-265
32	26	4720-01-254-9872	96906	MS52103A080346R
32	27	4720-01-249-2024	96906	MS52103A120140R
32	28	4730-00-797-6566	96906	MS51510A8
32	29	4730-00-467-2597	96906	MS51510A12
32	29	4730-01-041-5233	96906	MS51517A12

CROSS-REFERENCE INDEXES
FIGURE / ITEM NUMBER INDEX

FIGURE NUMBER	ITEM NUMBER	STOCK NUMBER	CAGE	PART NUMBER
32	30	4730-00-647-3311	96906	MS51532B12
32	31	4720-01-248-8816	96906	MS52103A081280R
32	32	4720-01-254-0184	96906	MS52103A121270R
32	33	5340-00-200-7451	96906	MS21919WDG17
32	34	4720-01-256-4877	96906	MS52103A080544R
33	1	2510-01-349-3994	19207	12381876
33	2	5310-00-986-8710	19207	10886540
33	3	5305-00-719-5221	80204	B1821BH050F125N
33	4	2590-01-348-1385	80212	12369609
33	5	5310-00-809-4058	96906	MS27183-10
33	6	5305-00-988-1724	96906	MS35206-280
33	7	4730-01-263-7151	19207	12354854-1
33	8	4730-00-812-2434	96906	MS51521A8
33	9	4720-01-254-7372	96906	MS52103A080164R
33	10	4720-01-254-9873	96906	MS52103A080092R
33	11	5340-01-259-0254	19207	12354855
33	12	5310-00-000-0079	19200	10910174-33
33	13	5305-00-688-2111	80204	81821BH038C138N
33	14	4730-00-813-9611	96906	MS51500A8
33	15	4820-01-252-7379	19207	12298210-2
33	16	5975-00-156-3253	96906	MS3367-2-9
33	17	5340-00-598-0622	96906	MS21919WDG21
33	18	4730-00-865-9251	96906	MS51500A12-8
33	19	4730-01-250-1790	19207	12349979
33	20	5340-40-664-8164	96906	MS21919WDG15
33	21	4720-01-254-7373	96906	MS52103A080100R
33	22	5310-00-088-1251	96906	MS51922-1
33	23	5305-00-984-6208	96906	MS35206-261
33	24	5310-00-576-5752	96906	MS35333-39
33	25	5305-00-984-6210	96906	MS35206-263
33	26	5310-00-014-5850	96906	MS27183-42
33	17A	5325-00-783-4754	96906	MS21266-5N
34	1	4730-01-140-8250	19207	12297003-3
34	2	4730-01-140-8251	19207	12297003-4
34	3	4730-01-093-8464	96906	MS51860-58
34	4	4730-00-434-6394	96906	MS51522A12
34	5	5325-00-202-1604	96906	MS35489-111
34	6	5325-00-174-9325	96906	MS35489-107
34	7	4730-00-812-2434	96906	MS51521A8
34	8	4730-00-812-0924	96906	MS51531B12
34	9	4730-00-675-9216	96906	MS51534A12-8
35	1	5340-00-286-9427	96906	MS21919WDG12
35	2	4710-01-K62-2208	19207	12269514-1
35	3	4730-00-025-7508	96906	MS51823-5
35	4	4730-00-834-0664	81343	6080115BC
35	5	4730-01-K62-1254	96906	MS51816-8
35	6	4730-00-618-2945	88044	AN911-6J
35	7	4730-00-841-0832	88044	AN917-6J
35	8	4730-00-253-4415	96906	MS39230-5
35	9	4820-01-107-3190	11978	3-4VCE1A3
35	10	4730-00-277-6332	96906	MS27769-6
35	11	4730-00-202-6668	81348	WW-P-471BDQBUEB
35	12		96906	MS51817-25
35	13	4730-00-796-0496	96906	MS51500A12S
35	14	4730-00-253-4413	96906	MS39230-3
35	15	4730-00-813-9611	96906	MS51500A8
35	16	5310-00-758-1900	19207	7341628
35	17	5305-00-984-6210	96906	MS35206-263
35	18	5310-00-596-7691	96906	MS35335-32
35	19	5340-00-200-7451	96906	MS21919WDG17
35	20	4720-01-179-2930	96906	MS52103A080780R
35	21	4720-01-406-4712	96906	MS52103A120750R

CROSS-REFERENCE INDEXES
FIGURE / ITEM NUMBER INDEX

FIGURE NUMBER	ITEM NUMBER	STOCK NUMBER	CAGE	PART NUMBER
35	22	4730-00-434-6394	96906	MS51522A12
35	23	4730-01-093-8464	96906	MS51860-58
35	24	4730-01-140-8251	19207	12297003-4
35	25	4730-01-140-8250	19207	12297003-3
35	26	4730-00-675-9216	96906	MS51534A12-8
35	27	4730-00-812-0924	96906	MS51531B12
35	28	5325-00-202-1604	96906	MS35489-111
35	29	5325-00-174-9325	96906	MS35489-107
35	30	5340-00-286-9424	96906	MS21919WDG14
35	31	5310-00-809-3078	96906	MS27183-11
35	32	5305-00-068-0502	80204	B1821BH025C075N
35	33	2910-00-767-7367	19207	10943233
35	34	5305-00-988-1724	96906	MS35206-280
35	35	5310-00-809-4058	96906	MS27183-10
35	36	4730-01-007-5219	96906	MS51816-6
35	37	5340-00-291-5347	96906	MS21919WDG8
35	38	4710-01-142-8301	19207	12269515
36	1	5325-00-202-1604	96906	MS35489-111S
36	2	5325-00-174-9325	96906	MS35489-107S
36	3	4730-01-140-8250	19207	12297003-3
36	4	4730-01-140-8251	19207	12297003-4
36	5	4730-01-093-8464	96906	MS51860-58
36	6	4730-00-434-6394	96906	MS51522A12
36	7	4720-01-395-8769	96906	MS52103A121100R
36	8	4720-01-396-4982	96906	MS52103A082250R
36	9	4730-00-812-2434	96906	MS51521A8
36	10	4730-01-041-1408	96906	MS51534B12-8
36	11	5305-00-984-6210	96906	MS35206-263
36	12	5340-00-286-9427	96906	MS21919WDG12
36	13	5310-00-576-5752	96906	MS35333-39
36	14	4710-01-077-1855	19207	10950170
36	15	4730-00-952-7033	96906	MS39189-1
36	16	4730-01-088-0863	96906	MS51508A8-4
36	17	4730-00-127-4461	96906	MS51815-6
36	18	4730-00-196-1468	96906	MS51953-97
36	19	4820-01-107-3190	11978	3-4VCE1 A3
36	20	4730-00-202-8469	96906	MS51500A12
36	21		19207	10932983-5
36	22	4820-00-785-8153	21450	593550
36	23	4730-00-618-3572	11328	MS21914-6
36	24	4730-00-402-9534	96906	MS51811-8
36	25	4730-00-834-0664	81343	6080115BC
36	26	4730-00-025-7508	96906	MS51823-5
36	27	5340-00-286-9418	96906	MS21919WDG16
36	28	5340-00-598-0146	96906	MS21919WDG6
37	1	2910-00-060-7263	19207	8756850
37	2	5315-00-871-7197	19207	10875414
37	3	5360-00-054-8367	19207	8340656
37	4	5310-00-080-6004	96906	MS27183-14
37	5	5315-00-240-1014	96906	MS16562-5
38	1	5325-00-947-4355	80204	B1821BH075C325N
38	2	5310-00-809-8533	96906	MS27183-23
38	4	5310-00-584-7888	96906	MS35338-51
38	5	5310-00-763-8921	96906	MS51967-23
38	7	5310-00-087-4652	96906	MS51922-17
38	8	5310-00-080-6004	96906	MS27183-14
38	10	5310-00-081-4219	96906	MS27183-12
38	11	5310-00-407-9566	96906	MS35338-45
38	12	5306-00-226-4827	80204	B1821BH031C100N
38	13	5305-00-782-9489	80204	B1821BH038C200N
38	14	5310-00-687-9541	96906	MS35338-46
38	15	5305-00-068-0510	80204	B1821BH038C100N

CROSS-REFERENCE INDEXES
FIGURE / ITEM NUMBER INDEX

FIGURE NUMBER	ITEM NUMBER	STOCK NUMBER	CAGE	PART NUMBER
38	16	2910-00-781-1354	70040	T65
38	17	2910-00-932-9634	72582	6436254
38	18	5306-00-604-7961	70040	5573723
38	19	5330-00-551-0433	70040	1503536
38	20	5330-00-846-9841	72582	5574161
38	21	2910-00-287-1912	79396	CW226MP
38	22	2940-00-015-3609	72582	5575169
38	23	5365-00-543-3615	72582	5574120
38	24	5340-00-612-3134	72582	5574123
38	25	5330-00-612-3123	30379	5574126
38	26	5340-01-024-6099	70040	0F209
38	27	5360-00-619-8198	70040	5573736
38	28	4820-00-849-1220	96906	MS35782-5
38	29	4730-00-010-3885	72582	8924517
38	30	2910-00-050-9838	70040	6436075
38	31	5306-00-080-7294	70040	0F592
38	32	2940-00-745-7730	70040	T552
38	33	2910-00-050-9879	70040	6436746
38	34	2910-00-922-2424	70040	5575893
38	35	4820-00-849-1220	96906	MS35782-5
39	1	5305-00-068-0511	80204	B1821BH038C125N
39	2	5310-00-637-9541	96906	MS35338-46
39	3	5310-00-080-6004	96906	MS27183-14
39	4	5340-01-247-7925	72582	8928727
39	5	5340-01-016-0432	72582	5145429
39	6	6150-01-016-0434	72582	5145566
39	7	5305-00-725-2317	80204	B1821BH038C150N
39	8	5310-00-732-0558	96906	MS51967-8
39	9	5305-00-071-1787	80204	B1821BH044C113N
39	10	5310-00-209-0965	96906	MS35338-47
39	11	5310-00-809-4085	96906	MS27183-16
39	12	4720-00-904-4566	72582	5132612
39	13	4730-00-716-4928	79470	502X5
39	14	6685-01-167-7298	34345	12258932-6
39	15	4730-00-595-4417	72582	190267
39	16	4730-00-288-9953	72582	9432264
39	17	4730-01-005-3262	72582	444148
39	18	4730-00-014-3343	72582	8924215
39	19	4720-00-904-8102	72582	5132599
39	20	4730-00-089-2515	72582	8923847
39	21	2910-01-251-1719	72582	8928896
39	22	4730-01-242-2825	11862	9402839
39	23	5305-00-782-9489	80204	B1821BH038C200N
39	24	5340-01-251-3135	72582	8928897
39	25	5340-00-161-5246	72582	2488022
39	26	5305-00-989-7435	96906	MS35207-264
39	27	5310-00-045-3296	96906	MS35338-43
39	28	5305-00-543-2866	80204	B1821BH038C250N
39	29		72582	23502456
39	30	4810-00-974-7605	81978	X2628J
39	31	4730-00-415-3172	79470	9995252-2
39	32	4730-00-640-1051	79470	W400X5
39	33	5306-00-226-4828	80204	B1821BH031C113N
39	34	5310-00-737-5429	02978	520275
39	35	4720-01-127-6546	72582	5142470
39	36	2920-01-016-0428	72582	5142056
39	37	4730-01-187-6671	72582	8925032
39	38	4710-01-287-4607	72582	23502455
39	39	4730-00-446-2584	72582	5189294
39	40		01276	1525-4
40	1	5330-00-689-8265	72582	5109496
40	2	5330-00-403-0024	72582	5109517

**CROSS-REFERENCE INDEXES
FIGURE / ITEM NUMBER INDEX**

FIGURE NUMBER	ITEM NUMBER	STOCK NUMBER	CAGE	PART NUMBER
40	3	2910-00-169-2829	72582	5144367
40	4	2910-00-423-0941	72582	5232650
40	5	2815-00-462-3715	72582	5144325
40	6	4520-00-164-1323	72582	5611416
40	7	5310-00-737-5429	02978	520275
40	8	5306-00-226-4826	80204	B1821BH031C088N
41	1	4730-01-204-4417	73342	8925030
41	2	2910-00-103-4550	72582	5142748
41	3	4730-00-640-1051	79470	W400X5
41	4	4730-00-446-2584	72582	8159294
41	5	2540-01-105-3037	72582	8921167
41	6	2590-01-016-0429	72582	5145223
41	7	2590-01-016-0430	72582	5145427
41	8	2920-00-770-1641	59501	10-377900-1
41	9	2590-01-016-0431	72582	5145428
41	10	5310-00-809-4061	96906	MS27183-15
41	11	5306-01-015-5413	72582	5148932
41	12	4820-00-152-6195	72582	5145461
41	13		72582	5111278
42	1	5306-00-226-4829	80204	B1821BH031C125N
42	2	5310-00-081-4219	96906	MS27183-12
42	3	3120-01-253-3040	19207	12349725-1
42	4	5310-00-853-9335	96906	MS35691-13
42	5	5310-00-043-0520	96906	MS35650-3252
42	6	5305-00-071-2509	80204	B1821BH025C150N
42	7	5310-00-809-4058	96906	MS27183-10
42	8	5310-00-088-1251	96906	MS51922-1
42	9	5305-00-719-5342	96906	MS51963-34
42	10	5315-00-718-4761	19207	10932820
42	11	3040-00-884-7726	19207	10866049
42	12	5305-00-984-6210	96906	MS35206-263
42	13	5310-00-809-8546	96906	MS27183-8
42	14	5340-00-197-1750	19207	11660779
42	15	5310-00-934-9760	96906	MS35649-204
42	16	5315-00-839-2325	96152	A82-1
42	17	5310-00-576-5752	96906	MS35333-39
42	18	5305-00-984-6208	96906	MS35206-261
42	19	2590-01-251-0682	19207	11589520-8
42	20	2590-01-246-0948	41625	D303407-025-0042
42	21	5310-00-984-3806	96906	MS51922-9
42	22	3040-01-253-0517	19207	10866049-1
42	23	5315-00-086-6627	19207	10861665
42	24	5340-00-291-5323	96906	MS21919WDG4
42	25	2590-01-210-0210	19207	12313400
42	26	5306-01-231-5150	19207	12313558
42	27	3040-01-227-2161	19207	12313563
42	28	5310-00-903-8282	96906	MS21083N4
42	29	5340-00-200-8560	96906	MS21919WDG5
43	1	2540-00-781-8081	19207	10874759
43	2	5320-00-855-7392	96906	MS20613-4P7
43	3	5310-00-004-7098	19207	7613130
43	4		19207	10861651
43	5	5306-01-254-7358	19207	12349720
43	6	5360-00-587-5247	19207	10932832
43	7	3040-01-280-0873	19207	12358383
43	8		19207	12358383-1
43	9	5310-00-853-9335	96906	MS35691-13
43	10	3120-01-246-7497	19207	12328984-1
43	11	5315-00-058-7076	19207	10932855
43	12	5310-00-809-4058	96906	MS27183-10
43	13	5310-00-903-8282	96906	MS21083N4
43	14	5310-00-180-0277	96906	MS35333-76

CROSS-REFERENCE INDEXES
FIGURE / ITEM NUMBER INDEX

FIGURE NUMBER	ITEM NUMBER	STOCK NUMBER	CAGE	PART NUMBER
43	15	5310-00-596-7599	96906	MS15795-514
43	16	5305-00-269-3238	96906	MS90727-62
43	17	5310-00-003-9174	96906	MS27183-21
43	18	5315-00-816-1794	24617	103374
43	19	5306-00-226-4829	80204	B1821BH031C125N
43	20	5310-00-081-4219	96906	MS27183-12
43	21	5310-00-984-3806	96906	MS51922-9
43	22	2540-00-999-2344	19207	10932839
43	23	5315-00-842-3044	96906	MS24665-283
43	24	5340-00-781-8152	19207	10886716
43	25	5315-00-839-5822	96906	MS24665-353
43	26	2540-00-999-1976	19207	10886715
43	27	5360-00-226-2052	19207	10890305
43	28	5315-00-842-3153	96906	MS35810-37
43	29	5305-00-269-3246	96906	MS90727-70
43	30	5305-00-071-2510	80204	B1821BH025C175N
43	31	3040-01-306-6473	19207	12369604
43	32	5310-00-935-9021	96906	MS51943-35
43	33	5310-00-000-0079	19200	10910174-33
43	34	3120-01-253-7183	19207	12349725-2
43	35	2590-01-243-0934	19207	12349701
43	36	5310-00-853-9335	96906	MS35691-13
43	37	3120-01-246-7497	19207	12328984-1
43	38	2590-00-999-2339	19207	10932984
43	39	5305-00-068-0515	96906	MS90727-8
43	40	5315-00-616-5514	96906	MS35756-6
43	41	5310-00-080-6004	96906	MS27183-14
43	42	5315-00-081-7028	96906	MS20392-5C17
43	43	5315-00-825-8353	96906	MS20392-5C29
43	44	5310-00-975-2075	96906	MS35691-21
43	45	5310-00-088-1251	96906	MS51922-1
43	46	5310-01-069-6345	96906	MS51866-18
43	47	5310-00-209-0027	96906	MS20002-4
44	1	5305-00-068-0511	80204	B1821BH038C125N
44	2	2990-01-292-8603	19207	12354981
44	3	5340-01-348-2777	19207	12381993
44	4	5315-00-234-1619	96906	MS24665-170
44	5	5315-01-252-5368	19207	12349977
44	6	5305-00-269-3238	96906	MS90727-62
44	7	5310-00-080-6004	96906	MS27183-14
44	8	4730-01-245-4783	19207	12349731
44	9	4730-01-242-4514	19207	12349730
44	10	5340-01-210-4901	19207	12313890
44	11		55996	73G-500MS
44	12	5340-01-134-3802	55996	78-500MS
44	13	5365-01-134-3789	55996	79-500MS
44	14		55996	77G-500
44	15		19207	12296720
44	16	5340-01-106-6574	19207	12349774
44	17	2990-01-245-7597	19207	12349774
44	18	5305-01-010-2362	96906	MS18154-59
44	19	5310-00-595-7237	96906	MS35333-42
44	20	5315-00-839-5822	96906	MS24665-353
44	21	5340-01-060-2961	19207	12253538
44	22	5315-00-057-4504	96906	MS20392-9C63
44	23	5310-00-637-9541	96906	MS35338-46
44	23	5310-00-297-8380	96906	MS20500-624
45	1	5305-00-942-2196	96906	MS18154-60
45	2	4030-00-270-5436	96906	MS87006-3
45	3	5340-01-259-4432	19207	12354874
45	4	2590-01-062-1475	19207	12253661
45	5	5330-01-060-2538	19207	12253528
45	6	5430-01-245-2563	19207	12349990

CROSS-REFERENCE INDEXES
FIGURE / ITEM NUMBER INDEX

FIGURE NUMBER	ITEM NUMBER	STOCK NUMBER	CAGE	PART NUMBER
45	7		19207	12349830-8
45	8	2930-01-233-7760	19207	12350310
45	9	2930-01-061-4294	19207	11669369
45	10	5340-01-069-6938	19207	12253503
45	11		19207	12253503-5
45	12	5320-00-242-1578	96906	MS20470A6-8
45	13		19207	12253503-6
45	14		19207	12253503-7
45	15		19207	12253503-8
45	16	5340-00-872-5996	94222	44-1-17-0
45	17		19207	12253503-4
45	18	5305-00-984-7351	96906	MS35191-275
45	19	5310-00-014-5850	96906	MS27183-42
45	20	5310-00-902-6676	96906	MS21083N3
45	21	5310-00-167-0768	88044	AN970-6
45	22	5305-00-071-2511	80204	B1821BH038C200N
45	23	5310-00-080-6004	96906	MS27183-14
45	24	5310-00-959-1488	96906	MS51922-21
45	25	5310-01-244-9835	19207	12350094-1
45	26	5305-00-115-9526	80204	B1821BH038C075N
45	27	5310-00-000-0079	19200	10910174-33
45	28	2540-00-057-1657	19207	10908129
45	29		19207	12349830-7
45	30	5310-00-595-7237	96906	MS35333-42
45	31		19207	12349830-9
45	32	5340-00-971-5013	19207	10920592
45	33	5310-01-245-2501	19207	12350094-2
45	34	5305-00-068-0511	80204	B1821BH038C125N
46	1	4720-01-250-8586	96906	MS52103A060590R
46	2	5975-00-074-2072	96906	MS3367-1-9
46	3	4730-00-812-7999	96906	MS51504A6
46	4	4720-01-250-8587	96906	MS52103A050370R
46	5	4730-01-007-5232	96906	MS51525A4
46	6	5930-01-311-1629	99643	70364-4
46	7	5330-00-804-5694	96906	MS28778-16
46	8	5330-00-805-2966	96906	MS28778-4
46	9	4720-01-250-8589	96906	MS52103A080520R
46	10	4730-01-088-0863	96906	MS51508A8-4
46	11	5305-00-716-8174	96906	MS90726-124
46	12	3040-01-229-4036	19207	12313390
46	13	5310-00-809-5998	96906	MS27183-18
46	14	5310-00-877-5795	96906	MS21044N8
46	15	4720-01-249-2023	19207	12354704
46	16	4730-00-163-0237	96906	MS51528A4
46	17	5330-00-833-7491	96906	MS28778-5
46	18	4730-01-250-7158	96906	MS51528A5
46	19	5310-00-877-5797	96906	MS21044N3
46	20	5975-00-451-5001	96906	MS3367-3-9
46	21	5310-00-809-8546	96906	MS27183-8
46	22	5340-00-291-5347	96906	MS21919WDG8
46	23	5340-01-254-2599	19207	12349996-3
46	24	5340-00-921-6993	96906	MS21334-32
46	25	5305-00-993-1848	96906	MS35207-265
46	26	4730-00-431-9307	96906	MS51525A5
46	27	5330-00-808-0794	96906	MS28778-8
46	28	4730-00-822-5609	96906	MS51527A8
46	29	6685-00-814-5271	96906	MS24537-1
46	30	4730-00-050-4208	96906	MS15003-1
46	31	5330-00-804-5695	96906	MS28778-6
46	32	4730-00-331-4279	96906	MS51503A6-6
46	33	4730-00-995-1570	96906	MS51508A8
47	1	4730-00-080-7042	96906	MS24519-4

**CROSS-REFERENCE INDEXES
FIGURE / ITEM NUMBER INDEX**

FIGURE NUMBER	ITEM NUMBER	STOCK NUMBER	CAGE	PART NUMBER
47	2	4730-00-908-6292	96906	MS35842-14
47	3		19207	12349830-2
47	4	4710-01-249-3399	19207	12349948
47	5	5330-00-058-9263	19207	10932933
47	6	4730-01-060-2485	19207	12253520
47	7	4710-01-249-0463	19207	12354706
47	8	4710-01-249-1294	19207	12349758
47	9	4730-00-909-8627	96906	MS35842-13
47	10		19207	12349830-1
47	11	4730-00-908-3195	96906	MS35842-10
47	12	4730-00-080-7043	96906	MS24522-4
47	13	4730-00-188-3513	96906	MS20913-2
47	14	4730-01-243-3873	19207	12349974
47	15	5310-00-655-9667	19207	10861663
47	16	5305-00-071-2058	80204	B1821BH044C225
48	1	2930-01-244-9792	19207	12349797
48	2	4730-00-080-7043	96906	MS24522-4
48	3	4730-00-278-2523	88907	B54-32780
48	4		19207	12349830-8
48	5	4730-00-702-2847	96906	MS24518-4
48	6		19207	12349830-5
48	7	4730-00-908-3193	96906	MS35842-12
48	8		19207	12349830-3
48	9	5340-00-200-3045	96906	MS21919WDG24
48	10	5310-00-809-8546	96906	MS27183-8
48	11	5310-00-877-5797	96906	MS21044N3
48	12	4820-01-109-8014	19207	11669182
48	13	4730-00-908-3194	96906	MS35842-11
48	14		19207	12349830-4
48	15	4730-00-249-3935	96906	MS39231-4
48	16	4730-00-908-6292	96906	MS35842-14
48	17		19207	12349830-2
48	18	5305-00-688-2111	80204	B1821BH038C138N
48	19	5310-00-888-2195	96906	MS51848-12
48	20	5310-00-167-0821	88044	AN960-616
48	21	5305-00-725-2317	80204	B1821BH038C150N
48	22	5310-00-655-9668	19207	10863380
48	23	4820-00-845-1096	96906	MS35783-2
48	24	5330-01-252-5315	19207	12349947
48	25	5305-00-846-5703	80204	B1821BH038C300N
48	26	5305-00-993-1848	96906	MS35207-265
48	27	5340-00-200-7449	96906	MS21919WDG18
48	28	5330-01-229-0267	19207	12313471
48	29	4730-01-223-7776	19207	12313348
49	1	5306-00-226-4839	80204	B1821BH031C350N
49	2	5310-00-407-9566	96906	MS35338-45
49	3	5310-00-081-4219	96906	MS27183-12
49	4	5306-01-039-9601	72582	215386
49	5	2930-01-251-0656	72582	8928771
49	6	4730-00-289-3141	11083	11K6717
49	7	4720-01-056-0097	72582	5104839
49	8	5340-00-125-3204	72582	5181415
49	9	5310-00-809-4061	96906	MS27183-15
49	10	5310-00-209-0965	96906	MS35338-47
49	11	5310-00-880-8189	96906	MS51967-11
49	12	4710-01-251-3074	72582	8928768
49	13	4730-00-908-6292	96906	MS35842-14
49	14		72582	8928857
49	15	2930-01-251-1100	72582	8928721
49	16	5310-00-080-6004	96906	MS27183-14
49	17	5310-00-637-9541	96906	MS35338-46
49	18	5305-00-638-8920	80204	B1821BH038C225N

**CROSS-REFERENCE INDEXES
FIGURE / ITEM NUMBER INDEX**

FIGURE NUMBER	ITEM NUMBER	STOCK NUMBER	CAGE	PART NUMBER
49	19	4730-01-125-9989	72582	23505048
49	20		72582	8921827
49	21	2930-00-909-5950	72582	5109680
49	22	4730-01-210-4252	72582	8923916
49	23	5305-00-821-3869	80204	B1821BH038C175N
49	24	4730-00-470-1791	72582	5109549
49	25	5330-00-055-1584	72582	5116242
49	26	5310-00-732-0558	96906	MS51967-8
49	27	2990-01-251-1103	72582	8928767
49	28	5305-00-071-1786	80204	B1821BH044C100N
49	29	5330-01-254-1389	72582	8928720
49	30	6620-01-065-6259	72582	5102651
49	31	5330-00-246-6380	58312	3S9643-00
49	32	4730-00-089-2515	72582	8923847
50	1	3030-00-537-1531	96906	MS51065RP37-2
50	1	3030-01-301-8013	72582	5133177
50	2	5305-00-154-6326	80204	B1821BH038C275D
50	3	5310-00-080-6004	96906	MS27183-14
50	4	3020-00-034-1874	72582	5139237
50	6	5306-00-226-4826	80204	B1821BH031C088N
50	7	5305-00-983-5347	96906	MS18997-79
50	8	5310-00-407-9566	96906	MS35338-45
50	9	5310-00-081-4219	96906	MS27183-12
50	11	5330-00-235-4885	72582	5133107
50	12	2930-01-248-9579	72582	8928803
51	1	4730-00-555-1764	96906	MS51504A8
51	2	4720-01-250-8588	96906	MS52103A081360R
51	3	5340-01-230-3954	19207	12313442
51	4	5315-00-298-1481	96906	MS24665-357
51	5	5315-00-957-9368	96906	MS20392-9C55
51	6	5340-01-060-2565	19207	12253530
51	7	5310-00-851-2677	96906	MS35691-49
51	8	5315-00-957-0763	96906	MS20392-7C65
51	9	5310-00-925-9642	96906	MS21083N10
51	10	5310-00-003-9174	96906	MS27183-21
51	11	5310-01-103-2587	19200	10910174-31
51	12	5365-00-804-2769	96906	MS16625-1156
51	13	3020-01-060-2549	19207	12253519-2
51	14	3110-00-436-7329	23040	C7AF10A303A
51	15	5365-00-410-4614	19207	11633398
51	16	5306-01-062-0850	19207	12253628
51	17	5306-00-453-5583	19207	11633399
51	18	5315-00-011-9120	96906	MS24665-287
51	19	5365-01-238-5750	19207	12313385
51	20	5360-01-227-5826	19207	12313444
52	1	2930-01-320-0530	19207	12350003-1
52	2	3020-01-249-0154	19207	12349767
52	3	5330-00-542-1329	96906	MS28775-120
52	4	5310-00-927-9400	19200	10910174-30
52	5	5305-00-071-2068	80204	B1821BH050C138N
52	6	5310-01-254-1377	19204	10910174-17
52	7	5306-00-226-4827	80204	B1821BH031C100N
52	8	3110-01-253-9879	19207	12349864
52	9	5365-00-804-2773	96906	MS16625-1218
52	10	5365-01-254-0026	19207	12349764
52	11	2930-01-248-5002	61208	X B3158C
52	12	3110-00-554-5304	19207	12349999
52	13	5330-01-254-9676	19207	12350077
52	14	2930-01-242-4596	19207	12349796
52	15	5330-01-256-0432	19207	12349766
52	16		19207	12349768
52	17	5305-00-253-5603	96906	MS21318-1

**CROSS-REFERENCE INDEXES
FIGURE / ITEM NUMBER INDEX**

FIGURE NUMBER	ITEM NUMBER	STOCK NUMBER	CAGE	PART NUMBER
52	18		19207	12354667
52	19	5306-00-226-4833	96906	MS90728-40
52	20	5310-00-865-9513	19200	10910174-1
52	21	5305-00-978-9380	96906	MS16997-61
52	22	5330-01-326-7597	19207	12358784-2
52	23	4320-01-325-9679	19207	12349765-1
52	24	5330-01-078-2379	96906	MS28775-043
52	25	5365-00-852-6862	96906	MS16625-1550
52	26	3110-01-245-2508	52676	61822
52	27		19207	12349744
52	28	3110-01-252-9222	19207	12349994
52	29	5365-00-252-6865	96906	MS16625-1500
52	30	5330-01-326-7598	19207	12358784-1
52	31		19207	12349745
52	32	3020-01-248-8939	19207	12349749
52	33	5315-00-781-2004	96906	MS20068-145
53	1	4140-01-319-2899	19207	12349795-1
53	2	3020-01-248-7342	19207	12349901
53	3	5310-00-149-9126	96906	MS20002-10
53	4	5310-00-925-9642	96906	MS21083N10
53	5	3030-01-250-1102	19207	12313380-1
53	6	5305-00-071-2511	80204	B1821BH038C200N
53	7	5310-00-987-1294	19200	10910174-16
53	8	5315-00-264-3099	96906	MS20066-187
54	1	4140-01-111-2267	19207	12269363
54	2	5310-00-014-5850	96906	MS27183-42
54	3	5310-00-576-5752	96906	MS35333-39
54	4	5305-00-989-7434	96906	MS35207-263
54	5	5340-01-062-0866	19207	12253580
54	6	5305-00-990-8632	80204	B1821BH038C375N
54	7	5310-00-080-6004	96906	MS27183-14
54	8	5310-00-087-4652	96906	MS51922-17
54	9	5305-00-725-2317	80204	B1821BH038C150N
54	10	3130-00-443-4826	19207	8756933
54	11	3110-01-269-9270	19207	12313635
54	12	5330-00-714-6129	19207	10875193
54	13	3040-01-249-3383	19207	12349618
54	14	5305-00-068-0511	80204	B1821BH038C125N
54	15	5310-00-855-9668	19207	10863380
54	16	5310-00-087-4652	96906	MS51922-17
54	17	5310-00-080-6004	96906	MS27183-14
54	18	5305-00-269-3217	96906	MS90725-67
54	19	5315-01-098-3923	96906	MS20066-170
54	20	3010-01-318-5670	19207	12349762-1
54	21	5310-00-443-5096	19207	11646725
54	22	5310-01-049-2779	19207	12253195
55	9	5310-00-596-7599	96906	MS15795-514
55	10	5305-01-212-4542	80204	B1821BH038C044N
55	16	6680-01-246-0305	97484	MS50Z
55	17	5330-00-251-8839	96906	MS28778-12
55	18	4730-00-702-5694	88044	AN933-3
57	1	5310-00-994-1006	96906	MS51943-38
57	2	5310-00-866-5293	19200	10910174-4
57	3	5305-00-068-0510	80204	B1821BH038C100N
57	4	5305-00-709-8526	96906	MS90727-92
57	5	5310-00-877-5972	19200	10910174-3
57	6	2920-01-238-9710	35510	A0012266AA
57	6	2920-01-292-2993	76761	N1206
57	6	2920-01-292-2994	68505	AMZ-4001
57	7	5305-00-857-6886	80204	B1821BH038C450N
57	8	5310-00-584-5272	96906	MS35338-48
57	9	5310-00-809-5998	96906	MS27183-18

CROSS-REFERENCE INDEXES
FIGURE / ITEM NUMBER INDEX

FIGURE NUMBER	ITEM NUMBER	STOCK NUMBER	CAGE	PART NUMBER
57	10	5315-01-124-3210	80064	2589797
57	11	5315-00-236-8357	96906	MS24665-368
57	12	5306-01-264-5844	19207	12313435-3
57	13	5340-01-252-8492	19207	12313538-1
57	14	5310-00-834-8732	96906	MS35691-33
57	15	5306-01-253-2987	19207	12313435-2
57	16	5305-00-821-3869	80204	B1821BH038C175N
57	17	5310-00-728-9957	19200	10910174-22
57	18	5365-00-999-1987	19207	10863405
57	19	3030-01-247-4686	19207	12313365-2
57	20	3020-01-223-7905	19207	12313456
57	21	5340-01-249-9726	19207	12349984
57	22	5305-00-964-0692	96906	MS18154-88
58	6	5315-00-616-5529	96906	MS35756-16
58	7	5310-00-167-0826	88044	AN960-1216
58	8	5310-00-419-0876	96908	MS21245L12
58	35	5310-01-155-2572	19207	12321001
58	42	5310-00-637-9541	96906	MS35338-46
59	1	2920-01-300-3737	19207	12358708
59	2	6150-00-999-2100	19207	10886459
59	3	5310-00-550-1130	96906	MS35333-40
59	4	5310-00-761-6882	96906	MS51967-2
59	5	5305-00-068-0501	80204	B1821BH025C063N
59	6	5310-00-067-6357	96908	MS45904-69
59	7	5340-00-109-4309	19207	11633594
59	8	5305-00-989-7435	96906	MS35207-264
59	9	5310-00-080-9786	96906	MS45904-60
60	1	5310-00-903-8282	96906	MS21083N4
60	2	6150-01-252-0255	19207	12349943-2
60	3	5945-00-735-9542	16764	1114536
60	4	5310-00-081-4219	96906	MS27183-12
60	5	6150-01-251-2017	19207	12349943-1
60	6	5310-00-407-9566	96906	MS35338-45
60	7	5310-00-809-8544	96906	MS27183-7
60	8	6150-01-245-2485	19207	12349942
60	9	5310-00-045-3299	96906	MS35338-42
60	10	5310-00-809-4058	96906	MS27183-10
60	11	5305-00-267-8954	96906	MS90727-10
62	1	2510-01-239-1658	19207	12350273
62	2		19207	12313108
62	3	6150-01-248-9560	19207	12350256-1
62	4	5930-00-930-5016	81349	M13625/2-1
62	5	5310-00-088-1251	96906	MS51922-1
62	6	6150-01-252-0256	19207	12313107-1
62	7	5310-00-902-6676	96906	MS21083N3
62	8	5310-00-014-5850	96906	MS27183-42
62	9	5935-01-097-9974	19207	11674728
62	10	5999-00-057-2929	96906	MS27148-2
62	11	5310-00-833-8567	19207	8338567
62	12	5935-00-572-9180	19207	83385686
62	13	5325-00-174-5317	96906	MS35489-4
62	14	6250-00-563-4462	19207	8376359
62	15	5310-00-579-0079	96906	MS35333-37
62	16	5305-00-984-4988	96906	MS35206-228
62	17	5935-00-865-7665	19207	7388347
62	18	5305-00-889-3000	96906	MS35206-230
62	19	5305-00-989-7435	96906	MS35207-264
62	20	5305-00-225-3843	80204	B1821BH025C100N
62	21	9905-00-602-5775	19207	8341861
62	22	5310-00-081-8087	96906	MS21044N06
63	1	2510-00-004-6850	19207	10917820
63	2	5310-00-061-4650	96906	MS51943-31

**CROSS-REFERENCE INDEXES
FIGURE / ITEM NUMBER INDEX**

FIGURE NUMBER	ITEM NUMBER	STOCK NUMBER	CAGE	PART NUMBER
63	3	5930-00-930-5016	81349	M13625/2-1
63	4	6250-00-563-4462	19207	8376359
63	5		19207	7748770
63	6	5999-00-797-6648	19207	7976648
63	7	5325-00-543-2902	96906	MS35489-134
63	8	5935-00-572-9180	19207	8338566
63	9	5310-00-833-8567	19207	8338567
63	10	5999-00-057-2929	96906	MS27148-2
63	11		19207	10917750
63	12	5935-00-865-7665	19207	7388347
63	13	5305-00-889-3000	96906	MS35206-230
63	14	9905-00-602-5775	19207	8341861
63	15	5305-00-068-0502	80204	B1821BH025C075N
63	16	5305-00-2984-6191	96906	MS35206-243
63	17	5305-00-984-6196	96906	MS35206-248
63	18	5310-00-811-3494	96906	MS21044N08
63	19	5925-00-026-4767	81349	M13516/1-1
63	20	5930-00-296-6318	96906	MS39061-1
63	21	5930-00-577-8841	96906	MS39061-7
63	22	5310-00-081-8087	96906	MS21044N06
63	23	5310-00-579-0079	96906	MS35333-37
63	24	5305-00-984-4988	96906	MS35206-228
64	1		19207	12349589-1
64	1		19207	12349589-2
64	2	5330-00-542-3441	19207	8756389
64	3	5305-00-267-8953	96906	MS90727-5
64	4	5305-00-068-0511	80204	B1821BH038C125N
64	5	5310-00-061-1258	96906	MS45904-76
64	6	5995-00-774-5351	19207	10861711
64	7	6150-00-770-9474	19207	8756776
64	8	6110-01-249-1603	19207	12354708
64	9	5305-00-993-2459	96906	MS35207-283
64	10	5310-00-167-0766	88044	AN970-4
64	11	5325-00-276-6100	96906	MS35489-14
64	12		19207	12349590-1
64	12		19207	12349590-2
64	13	5310-00-167-0721	96906	MS35333-41
64	14	5306-00-226-4822	80204	B1821BH031C050N
64	15	5305-00-984-6196	96906	MS35206-248
64	16	5925-00-954-9289	81349	M13516/1-3
64	17	5995-00-774-5351	00642	XH2688
64	18	5310-00-889-2528	96906	MS45904-68
64	19	5310-00-877-5796	96906	MS21044N4
64	20	5310-00-811-3494	96906	MS21044N08
65	1	6110-01-K62-1227	19207	12381747
65	2	5310-00-685-3744	88041	AN960C8
65	3	5305-00-054-6674	96906	MS51957-49
65	4	5325-00-174-5315	96906	MS35489-7
65	5	5305-00-059-3661	96906	MS51958-65
65	6	5310-00-167-0812	88044	AN960C10L
65	7	5940-01-139-9663	19207	12311594
65	8	5970-01-139-9869	19207	12311611
65	9	5325-00-291-9366	96906	MS35489-11
65	10	5310-00-167-0803	88044	AN960C516
65	11	5310-00-974-6623	96906	MS35338-140
65	12	5305-00-051-0836	96906	MS51957-95
65	13	5305-00-059-3660	96906	MS51958-64
65	14	5305-00-720-8245	96906	MS35308-309
65	15	5310-00-764-9564	80205	NAS620C416L
65	16	5310-00-933-8121	96906	MS35338-139
65	17	5310-00-400-5503	96906	MS35650-3254
65	18	5961-00-228-6254	81349	JAN1N3164R

**CROSS-REFERENCE INDEXES
FIGURE / ITEM NUMBER INDEX**

FIGURE NUMBER	ITEM NUMBER	STOCK NUMBER	CAGE	PART NUMBER
65	19	5940-00-314-0548	19207	8340572
65	20	6150-01-141-1371	19207	12311593
65	21	5310-00-595-6607	88044	AN960C1216L
65	22	5310-00-923-4219	96906	MS21083C12
65	23	5310-00-167-0804	88044	AN960C616
65	24	5305-01-140-9118	80204	B1821BH038C088N
65	25	6150-01-217-1025	19207	12311835
65	26	5310-00-183-4355	88044	AN960C616L
65	27	5310-00-857-4959	96906	MS21044C6
65	28	5310-00-208-9255	96906	MS21044C3
65	29	5925-00-840-5393	81349	M13516/8BII-200
65	30	5310-00-982-6814	96906	MS21044C08
65	31	5925-00-954-9289	81349	M13516/1-3
65	32	5325-00-276-6091	96906	MS35489-19
65	33	5925-00-026-4767	81349	M13516/1-1
65	34	6150-01-139-9771	19207	12307065-2
65	35	5995-00-774-5351	00642	XH2688
65	36	5310-00-889-2589	96906	MS21044C4
65	37	5310-00-400-5503	96906	MS35650-3254
65	38	5310-00-933-8121	96906	MS35338-139
65	39	5995-01-144-5985	19207	12307148
65	40	6150-01-139-1830	19207	12311590-1
65	41	5310-00-764-9564	80205	NAS620C416L
65	42	5305-00-720-8245	96906	MS35308-309
65	43	5310-00-183-4355	88044	AN960C616L
65	44	5310-00-857-4959	96906	MS21044C6
66	1	2590-01-139-9662	19207	12311589
66	2	5310-00-209-1366	96906	MS35335-58
66	3	5310-00-934-9761	96906	MS35649-264
66	4	5930-00-930-5016	81349	M13625/2-1
66	5	5310-00-209-0790	96906	MS35335-63
66	6	6150-01-139-9906	19207	12311591
66	7	2590-01-139-9810	19207	12311587
66	8	6150-01-139-1830	19207	12311590-1
66	9	6150-01-038-5635	19207	12253111
66	10	2590-01-221-7387	20418	12311590-2
66	11	5975-01-K62-1228	19207	12369691
66	12	5310-00-938-2013	96906	MS35649-224
66	13	5310-00-928-2690	96906	MS35338-134
66	14		19207	12311599
66	15	5305-00-763-3356	96906	MS51959-5
66	16	6150-01-248-9560	19207	12350256-1
66	17	5310-00-984-7042	96906	MS35338-141
66	18	5310-00-477-6768	96906	MS35649-2384
66	19	5305-00-721-5665	96906	MS35307-361
66	20	6150-01-252-0256	19207	12313107-1
66	21	5935-01-097-9974	19207	11674728
66	22		19207	12313107-2
68	23	5310-00-982-6816	96906	MS21044C5
66	24	5310-00-167-0803	88044	AN960C516
66	25		19207	12307062
66	26	5325-00-291-9366	96906	MS35489-11
66	27	5325-00-276-6091	96906	MS35489-19
66	28	5325-00-286-6047	96906	MS35490-19
66	29	5305-00-051-2326	96906	MS51958-95
66	30	5325-00-184-9846	81349	C3030
66	31	5310-00-531-9514	04643	THWA0612
66	32	5305-00-054-6655	96906	MS51957-31
66	33	5305-00-059-3677	96906	MS51958-81
66	34	6150-01-139-9809	19207	12311588
66	35	5310-00-531-9515	88044	AN960C416
66	36	5310-00-889-2589	96906	MS21044C4

CROSS-REFERENCE INDEXES
FIGURE / ITEM NUMBER INDEX

FIGURE NUMBER	ITEM NUMBER	STOCK NUMBER	CAGE	PART NUMBER
66	37	6150-01-139-9770	19207	12307065-1
66	38	6625-01-086-9580	96906	MS24532-2 REV G
66	39	5325-00-174-5315	96906	MS35489-7
67	1		19207	12349814-1
67	1		19207	12384162-1
67	1	2510-01-269-3916	19207	12349814
67	1	6695-01-395-8316	19207	12384162
67	2	5930-00-307-8856	96906	MS51113-1
67	3	6210-00-699-9458	19207	8376500
67	4	5930-00-296-6319	96906	MS39061-2
67	5	5310-00-559-0070	96906	MS35333-38
67	6	5305-00-984-6193	96906	MS35206-245
67	7	6210-00-699-9457	19207	8376499
67	8	6680-00-825-2076	96906	MS35916-2
67	9	5930-00-548-4046	19207	7954899
67	10	5930-01-204-4458	00099	ST-84Y
67	11	5305-00-984-6191	96906	MS35206-243
67	12	5305-00-993-1848	96906	MS35207-265
68	1		19207	10933025
68	1		19207	10933025-1
68	1		19207	12268796
68	1		19207	12268796-1
68	2	5930-00-296-6318	96906	MS39061-1
68	3	5930-00-577-8841	96906	MS39061-7
68	3	5930-00-577-8841	96906	MS39061-7
68	4	5925-00-026-4767	81349	M13516/1-1
68	5	5310-00-811-3494	96906	MS21044N08
68	6	5310-00-877-5797	96906	MS21044N3
68	7	5310-00-014-5850	96906	MS27183-42
68	8	5305-00-993-1848	96906	MS35207-265
68	9	6210-00-761-1756	19207	8729064
68	10	6695-01-261-8125	19207	12349808
68	11	5310-00-559-0070	96906	MS35333-38
68	12	5305-00-984-6191	96906	MS35206-243
68	13	6210-00-745-7649	19207	8729063
68	14	6680-00-933-3599	96906	MS39021-2
68	15	6680-00-933-3600	96906	MS24544-2
68	16	6625-01-086-9580	96906	MS24532-2 REV G
68	17	5305-00-984-6193	96906	MS35206-245
68	18	5305-00-984-6196	96906	MS35206-248
68	19	6625-00-936-2139	96906	MS24543-2
68	17A		19207	12382436
69	1	6210-00-337-7345	19207	7358621
69	2	5330-00-297-6329	19207	7358626
69	3	6240-00-266-9940	96906	MS25231-1829
69	4	5330-00-143-7002	19207	11605388
69	5	5340-00-119-3900	19207	7358623
69	6	5310-00-197-4508	19207	7358625
69	7	5975-00-588-0387	19207	7358624
69	8	6210-00-299-5564	19207	1030188
69	9		19207	7019004
69	10		19204	7064587
69	11	6210-00-548-0504	19207	1030187
70	1	2510-01-243-3889	19207	12349807
70	2	5310-00-061-4650	96906	MS51943-31
70	3	6220-00-782-2058	19207	10907797
70	4	5365-00-382-6607	19207	7767395
70	5		19207	12349809
70	6	5305-00-127-3661	19207	8763389
70	7	5305-00-071-2509	80204	B1821BH025C150N
70	8	5310-00-680-6745	96906	MS15795-811
70	9	5340-00-999-2114	19207	10915186

CROSS-REFERENCE INDEXES
FIGURE / ITEM NUMBER INDEX

FIGURE NUMBER	ITEM NUMBER	STOCK NUMBER	CAGE	PART NUMBER
70	10	5305-00-984-6191	96906	MS35206-243
70	11	5310-00-559-0070	96906	MS35333-38
70	12	5930-01-204-4458	00099	ST-84Y
70	13	5340-00-999-2115	19207	10915185
70	14	6210-00-745-7649	19207	8729063
70	15	6210-00-548-0504	19207	1030187
70	16	5330-00-297-6329	19207	7358626
70	17	6240-00-266-9940	96906	MS25231-1829
70	18		19204	7064587
70	19		19207	7019004
71	1	5305-00-993-1848	96906	MS35207-265
71	2	6150-01-038-5635	19207	12253111
71	3	5305-00-543-2419	80204	B1821BH038C113N
71	3	5305-01-407-9006	80204	B1821BH038C112N
71	4	5305-00-984-6210	96906	MS35206-263
71	4	5305-00-984-6210	96906	MS35206-263
71	5	5310-00-080-9786	96906	MS45904-60
71	5	5310-00-080-9786	96906	MS45904-60
71	6	5310-00-877-5797	96906	MS21044N3
71	7	5310-00-809-8546	96906	MS27183-8
71	8	5325-00-276-6091	96906	MS35489-19
71	9		19207	12313107-2
71	10	5310-00-087-4652	96906	MS51922-17
71	10	5310-00-088-1251	96906	MS51922-1
71	10	5310-00-088-1251	96906	MS51922-1
71	11	5305-00-721-5665	96906	MS35307-361
71	12	5310-00-984-7042	96906	MS35338-141
71	13	5310-00-477-6768	96906	MS35649-2384
71	14	5325-00-276-6091	96906	MS35489-19
71	15	5306-00-226-4822	80204	B1821BH031C050N
71	16	5310-00-167-0721	96906	MS35333-41
71	17	5305-00-071-2241	80204	B1821BH025C125N
71	17	5305-00-225-3842	80204	B1821BH025C113N
71	18	5310-00-809-3078	96906	MS27183-11
71	19	5340-00-999-2115	19207	10915185
71	20	5310-00-728-2044	96906	MS45904-73
71	21	5306-00-226-4828	80204	B1821BH031C113N
71	21	5306-00-226-4829	80204	B1821BH031C125N
71	22	5310-00-081-4219	96906	MS27183-12
71	23	5310-00-889-2527	96906	MS45904-72
71	24	5310-00-984-3806	96906	MS51922-9
71	25	2540-00-808-3096	19207	8763498
71	26	5340-00-999-2114	19207	10915186
71	27	2540-00-782-2060	19207	8763488
71	28	5935-00-214-0904	19207	7982907
71	29	5935-00-900-6281	96906	MS27147-1
71	30		81349	M13486/1-5
71	31	5940-00-399-6676	19207	8338564
71	32	5970-00-833-8562	19207	8338562
71	33	5935-00-833-8561	19207	8338561
71	34	5315-00-839-2325	96152	A82-1
71	35	5310-00-809-4058	96906	MS27183-10
71	36	5315-00-845-4232	96906	MS35810-32
72	1	5940-00-223-1439	19207	7995457
72	2	5310-00-964-3414	19207	10917437
72	3	5330-00-682-4458	96906	MS91608-1
72	4	5340-00-735-4326	19207	10866136
72	5	5970-00-729-2211	19207	10866137
72	6	5310-00-808-0975	72962	22ND8-02
72	6	5310-01-138-4717	96906	MS51866-8
72	7	2590-00-962-8339	19207	8756288
72	8	5340-00-134-1131	19207	8756251

CROSS-REFERENCE INDEXES
FIGURE / ITEM NUMBER INDEX

FIGURE NUMBER	ITEM NUMBER	STOCK NUMBER	CAGE	PART NUMBER
72	9	5305-00-993-1848	96906	MS35207-265
73	1	2920-01-241-2459	19207	12350277
73	2	5945-00-933-8450	19207	11816783
73	3	5975-00-570-9598	96906	MS3367-7-9
73	3	5975-00-570-9598	96906	MS3367-7-9
73	4	5995-00-679-9202	19207	8756712
73	5		19207	7978752
73	5	6130-01-017-9496	81349	M62071/1-1
73	6	5305-00-068-0502	96906	MS90725-6
73	7	5310-00-067-6357	96906	MS45904-69
73	7	5310-00-067-6357	96906	MS45904-89
73	8	6680-01-114-7623	19207	12307555
73	9	5325-00-534-8484	96906	MS35489-70
73	10	5340-00-598-0146	96906	MS21919WDG6
73	11	5310-01-253-1618	96906	MS51412-18
73	12	5305-00-984-7341	96906	MS35191-273
73	13	5310-00-902-6676	96906	MS21083N3
73	14	5935-00-900-6281	96906	MS27147-1
73	15		19207	12381952-3
73	18		19207	12381952-1
74	1	5995-01-395-2556	19207	7978750
74	2	5340-00-999-8969	19207	MS45904-68
74	3	5310-00-889-2528	96906	7978753
74	4	5995-00-134-0854	19207	MIL-P-45377
74	5	6130-00-025-3676	81349	7978751
74	6	5310-00-456-5949	19207	7978749
74	6	5340-00-200-7518	19207	SC62002
75	1		56118	WB30011
75	2	5330-00-301-7376	56118	1S2A
75	3	5980-00-226-4977	80131	TJ601K01
75	4	5905-00-258-0794	81349	WA1066
75	5	6130-00-308-8648	82268	8741644
76	1	6220-00-670-7692	19207	8741648
76	2		19207	8694464
76	3	5330-00-678-9047	19207	MS15570-1251
76	4	6240-00-019-0877	96906	8741650
76	5		19207	MS45904-73
76	6	5310-00-728-2044	96906	MS27183-13
76	7	5310-00-087-7493	96906	MS21083N5
76	8	5310-00-660-3381	96906	MS51318-1
76	9	6220-00-678-9046	46717	7320711
76	10	5340-00-693-4175	19207	8747987
76	11	6220-00-819-7028	19207	8747986
76	12		19207	5294507
76	13	5310-00-350-2655	19207	MS35338-46
76	14	5310-00-637-9541	96906	MS51967-8
76	15	5310-00-732-0558	96906	7525940
76	16		19207	MS51074-1
76	17	2590-00-683-0598	96906	MS90725-6
76	18	5305-00-068-0502	96906	MS27183-10
76	19	5310-00-809-4058	96906	10863474
76	20	2590-00-933-7189	19207	MS45904-69
76	21	5310-00-067-6357	96906	MS51922-1
76	22	5310-00-088-1251	96906	7982907
76	23	5935-00-214-0904	19207	8338566
76	24	5935-00-572-9180	19207	MS3367-1-9
76	25	5975-00-074-2072	96906	11589477-2
77	1	6220-00-984-5180	19207	11589477-1
77	1	6220-00-984-5181	19207	7962263
77	2		19207	7962267
77	3	5330-00-543-7160	19207	7962265
77	4	6220-00-557-8228	19207	7962266
77	4	6220-00-557-8229	19207	7962266

CROSS-REFERENCE INDEXES

FIGURE / ITEM NUMBER INDEX

FIGURE NUMBER	ITEM NUMBER	STOCK NUMBER	CAGE	PART NUMBER
77	5		19207	7962261
77	6	5330-00-159-3469	19207	7962268
77	7		19207	8742567
77	7	5935-00-421-1669	19207	8741566
77	8	5305-00-889-3002	96906	MS35206-242
77	9	5330-01-107-4954	81349	M83461/1-114
77	10		19207	7962257
77	11	5305-00-984-6189	96906	MS35206-241
77	12	5310-00-559-0070	96906	MS35333-38
77	13	5330-00-830-6565	19207	7983053
77	14	5340-00-988-9958	19207	11589476
77	15	5305-00-688-2350	03538	N80P19006C6
77	16	5310-00-209-3567	19207	7357954
77	17	5310-00-796-2269	19207	7962269
77	18	5310-00-209-0965	96906	MS35338-47
77	19	5310-00-880-7745	96906	MS51968-11
77	20	6220-00-421-1671	19207	7357955
77	21	6240-00-368-4972	96906	MS18003-4811
77	22		19207	8747967
78	1	6220-00-669-5623	96906	MS51329-1
78	2		19207	7526020
78	3	5330-00-297-7106	19207	7320658
78	4	6240-00-044-6914	96906	MS35478-1683
78	5	6240-00-019-0877	96906	MS15570-1251
78	6		96906	MS53047-1
78	7	5330-00-700-6237	19207	7006237
78	8	5310-00-061-1258	96906	MS45904-76
78	9		80204	B1821BH038C062N
78	9	5305-00-721-5492	80204	B1821BH038C063N
78	10	5310-00-903-1524	96906	MS51972-3
78	11	5307-00-212-0400	96906	MS51864-104-22
78	12	5935-00-572-9180	19207	8338566
78	13	5310-00-833-8567	19207	8338567
79	1	6220-00-337-6471	96906	MS51330-1
79	2		19207	7526018
79	3	5330-00-297-7106	19207	7320658
79	4	6240-00-019-0877	96906	MS15570-1251
79	5		96906	MS53047-1
79	6	5330-00-700-6237	19207	7006237
79	7	5310-00-061-1258	96906	MS45904-76
79	8		80204	B1821BH038C062N
79	8	5305-00-721-5492	80204	B1821BH038C063N
79	9	5310-00-903-1524	96906	MS51972-3
79	10	5307-00-212-0400	96906	MS51864-104-22
79	11	5935-00-572-9180	19207	8338566
79	12	5310-00-833-8567	19207	8338567
80	1	6220-00-337-7463	96906	MS51073-1
80	2		19207	8744898
80	3	5330-01-186-5856	19207	12343072
80	4	6220-00-796-2244	19207	7962244
80	5	6220-01-123-1353	19207	12314082
80	6	6240-00-295-2668	96906	MS35478-1691
80	7	6240-00-019-3093	96906	MS15570-623
80	8	5330-00-796-2254	19207	7962254
80	9	5305-00-984-6210	96906	MS35206-263
80	9	5305-00-989-7435	96906	MS35207-264
80	10	5340-00-291-5322	96906	MS21919WDG3
80	11	5310-00-808-0975	72962	22ND8-02
80	12	5305-00-993-2461	96906	MS35207-281
80	13	5310-00-067-6357	96906	MS45904-69
80	14	5310-00-808-2602	18876	10393773-016
80	15	5310-00-576-5752	96906	MS35333-39

**CROSS-REFERENCE INDEXES
FIGURE / ITEM NUMBER INDEX**

FIGURE NUMBER	ITEM NUMBER	STOCK NUMBER	CAGE	PART NUMBER
81	1	5340-00-054-8390	19207	10917754
81	2	5330-00-985-3996	19207	10917752
81	3	5310-00-902-6676	96906	MS21083N3
81	4	5340-00-705-7191	19207	7057191
81	5	5310-00-809-8546	96906	MS27183-8
81	6	5310-00-809-3078	96906	MS27183-11
81	7	5310-00-984-3805	96906	MS24679-5
81	8		19207	12349607
81	9	5940-00-113-8179	96906	MS25036-107
81	10	5940-00-107-1481	96906	MS20659-104
81	11	5310-00-080-9786	96906	MS45904-60
81	12	6220-00-010-3982	19207	10917856-1
81	12	6220-01-211-8397	19207	10917856-3
81	13		81349	M13486/1-5
81	14	5935-00-572-9180	19207	8338566
81	15	5999-00-057-2929	96906	MS27148-2
81	16	5310-00-833-8567	19207	8338567
81	17		19207	10923524
81	17		19207	12349610
81	18	5330-00-741-2770	19207	7412770
81	19	6220-00-741-2769	19207	8327366
81	19	6220-01-211-8419	55736	15527
81	20	5305-00-059-4552	96906	MS35190-237
81	21	6240-00-044-6914	96906	MS35478-1683
81	22	6220-00-840-9528	19207	10917855
81	23	5355-00-087-8980	19207	10917746
81	24	5310-00-579-0079	96906	MS35333-37
81	25	5310-00-934-9747	96906	MS35649-262
82	1	5306-00-226-4831	80204	B1821BH031C150N
82	2	5310-00-167-0721	96906	MS35333-41
82	3	5310-00-081-4219	96906	MS27183-12
82	4	5975-01-070-9502	19207	12268801
82	5	5340-01-078-5887	19207	12268806-1
82	6	5306-00-225-8496	80204	B1821BH031C062N
82	7	5305-00-821-3869	80204	B1821BH038C175N
82	8	5310-00-595-7237	96906	MS35333-42
82	9	5310-00-080-6004	96906	MS27183-14
82	10	5975-01-070-9503	19207	12268802
82	11	5305-00-984-6211	96906	MS35206-264
82	12	5310-00-576-5752	96906	MS35333-39
82	13	5340-00-598-0146	96906	MS21919WDG8
82	14	5310-00-080-9786	96906	MS45904-60
82	15	5305-00-068-0510	80204	B1821BH038C100N
82	16	5340-01-070-9504	19207	12268831
83	1	5306-00-226-4831	80204	B1821BH031C150N
83	2	5310-00-167-0721	96906	MS35333-41
83	3	5310-00-081-4219	96906	MS27183-12
83	4	5975-01-070-9502	19207	12268801
83	5	5340-01-070-9575	19207	12268806-2
83	6	5306-00-225-8496	80204	B1821BH031C062N
83	7	5305-00-821-3869	80204	B1821BH038C175N
83	8	5310-00-595-7237	96906	MS35333-42
83	9	5310-00-080-6004	96906	MS27183-14
83	10	5975-01-070-9503	19207	12268802
83	11	5305-00-068-0510	80204	B1821BH038C100N
83	12	5340-01-070-9504	19207	12268831
84	1	5930-00-296-6318	96906	MS39061-1
84	2	5930-00-577-8841	96906	MS39061-7
84	3	5305-00-984-6192	96906	MS35206-244
84	4	6350-00-772-7664	19207	8675930
84	5	5930-00-247-3357	19207	10932586
84	6	5930-01-323-8791	19207	10932692

CROSS-REFERENCE INDEXES
FIGURE / ITEM NUMBER INDEX

FIGURE NUMBER	ITEM NUMBER	STOCK NUMBER	CAGE	PART NUMBER
84	7	5935-00-691-5591	19207	8724495
84	8	5310-00-656-0067	19207	8724497
84	9	5999-00-926-3144	96906	MS27148-3
84	10	5930-00-699-9083	96906	MS39058-3
84	11	5305-00-984-6210	96906	MS35206-263
84	12		19207	10932578
84	13	5310-00-208-1918	88044	AN365-1024A
84	14		19207	10932584
84	15	5310-00-903-8282	96906	MS21083N4
84	16	5305-01-373-4831	80204	B1821BH025F075N
84	17	5340-00-229-4377	19207	10932577
84	18	5310-00-809-3078	96906	MS27183-11
84	19	2590-00-962-8339	19207	8756288
84	20	5340-00-134-1131	19207	8756251
84	21	5305-00-993-1848	96906	MS35207-265
84	22	5310-01-138-4717	96906	MS51866-8
84	23	5305-01-394-9297	80204	B1821BH125F300L
84	24	5310-00-983-8485	96906	MS27183-30
84	25	5310-00-997-6903	96906	MS35691-93
84	28	5310-00-067-6357	96906	MS45904-69
84	27	5305-00-988-1724	96906	MS35206-280
84	28	5930-01-204-4458	00099	ST-84Y
84	29	5330-01-354-2531	96906	MS35769-11
85	1	5930-00-944-1660	96906	MS90530-1
85	2		96906	MS18229-03CR
85	3	5930-00-771-8119	19207	10874979
85	4	5310-00-184-8974	96906	MS9320-12
86	1	5930-01-241-2460	19207	12349868
86	2	5930-01-305-0302	19207	12349869
88	3	5310-00-003-9174	96906	MS27183-21
88	4	5305-00-984-6210	96906	MS35206-263
86	5	5310-00-576-5752	96906	MS35333-39
88	6	5340-01-046-5903	96906	MS21919WDG9
86	7	2590-00-735-4063	19207	7354063
86	8	5310-00-209-0786	96906	MS35335-33
88	9	5305-00-988-1724	96906	MS35206-280
87	1	5310-00-660-3381	96906	MS21083N5
87	2	6160-00-009-4015	19207	11678017
87	3	5310-00-081-4219	96906	MS27183-12
87	4	5306-00-933-1131	19207	10942750
87	5	6160-00-009-4016	19207	11678016
87	6	5940-00-549-6581	96906	MS75004-1
87	7	5940-00-549-6583	96906	MS75004-2
87	8	6140-01-431-1172	04055	6TLFP
87	9	5940-00-738-6272	19207	10942521
87	10	5995-00-679-9217	19207	8763430
87	11	5306-00-920-0640	19207	10932622
87	12	6150-01-247-7953	19207	12349945-1
87	13	6140-01-244-6011	19207	12349946-1
87	14	9520-00-065-0759	19207	10943072
87	15	5310-00-080-6004	96906	MS27183-14
87	16	5305-00-269-3218	96906	MS90725-68
88	1	6160-00-009-4016	19207	11678016
88	2	5310-00-081-4219	96906	MS27183-12
88	3	5310-00-660-3381	96906	MS21083N5
88	4	6160-00-009-4015	19207	11678017
88	5	5306-00-933-1131	19207	10942750
88	6	5940-00-738-6272	19207	10942521
88	7	6140-01-K62-1264	19207	12349946-4
88	8	5940-00-549-6581	96906	MS75004-1
88	9	6140-01-431-1172	04055	6TLFP
88	10	5940-00-549-6583	96906	MS75004-2

CROSS-REFERENCE INDEXES
FIGURE / ITEM NUMBER INDEX

FIGURE NUMBER	ITEM NUMBER	STOCK NUMBER	CAGE	PART NUMBER
88	11	5995-00-679-9217	19207	8763430
88	12	5306-00-920-0640	19207	10932622
88	13	5975-01-034-5871	96906	MS3367-7-0
88	14		19207	12349946-6
88	15	5305-00-543-2866	80204	B1821BH038C250N
88	16	5310-00-080-6004	96906	MS27183-14
88	17	5305-01-407-6217	80204	B1821AH038C125N
88	18	5310-00-809-4061	96906	MS27183-15
88	19	5340-00-065-1971	19206	8737857
89	1	6150-01-395-8317	19207	12384168-1
89	2	6150-01-395-8315	19207	12384167-2
89	3	5310-00-081-4219	96906	MS27183-12
89	4	5310-00-660-3381	96906	MS21083N5
89	5	6160-00-009-4015	19207	11678017
89	6	5306-00-933-1131	19207	10942750
89	7	6160-00-009-4016	19207	11678016
89	8	5305-00-638-8920	80204	B1821BH038C225N
89	9	5310-00-080-6004	96906	MS27183-14
89	10	9520-00-065-0759	19207	10943072
89	11	5310-00-996-0137	96906	MS15795-513
89	12	5940-00-549-6581	96906	MS75004-1
89	13	5995-00-679-9217	19207	8763430
89	14	5940-00-549-6583	96906	MS75004-2
89	15	6140-01-431-1172	04055	6TLFP
89	16	5325-00-290-3777	96906	MS35489-77
89	17	5306-00-920-0640	19207	10932622
89	18	6150-01-395-8313	19207	12384167-1
89	19	6150-01-395-8308	19207	12384168-2
90	1	5305-00-071-2505	80204	B1821BH025C088N
90	2	5325-00-174-9038	88044	AN931-12-17
90	3	2540-01-249-0148	19207	12349957-1
90	4	5305-00-068-0511	80204	B1821BH038C125N
90	5	5310-00-809-4061	96906	MS27183-15
90	6	5310-00-014-5850	96906	MS27183-42
90	7	5305-00-989-7435	96906	MS35207-264
90	8	5340-01-241-2458	19207	12350276
90	9	5305-00-993-1848	96906	MS35207-265
90	10	5340-01-128-0191	19207	7413565
90	11	5325-00-174-5316	96906	MS35489-2
90	12	5325-00-276-6091	96906	MS35489-19
90	13	5340-00-779-4573	19207	10886357
90	14	2590-01-249-0149	19207	12349957-2
90	15	5325-00-185-0012	96906	MS35489-35
90	16	5310-00-809-4058	96906	MS27183-10
90	17	5340-00-065-1971	19206	8737857
90	18	6160-00-072-5499	19207	10943071-1
90	19	5310-00-877-5797	96906	MS21044N3
90	20	5310-00-088-1251	96906	MS51922-1
91	1	6160-00-009-4016	19207	11678016
91	2	5310-00-081-4219	96906	MS27183-12
91	3	5310-00-660-3381	96906	MS21083N5
91	4	6160-00-009-4015	19207	11678017
91	5	5306-00-933-1131	19207	10942750
91	6	5305-00-638-8920	80204	B1821BH038C225N
91	7	5310-00-080-6004	96906	MS27183-14
91	8	9520-00-065-0759	19207	10943072
91	9	6140-01-431-1172	04055	6TLFP
91	10	6150-01-407-5581	96906	MS35915-15
91	10	6150-01-407-5581	96906	MS35915-15
91	11	6140-01-139-1806	19207	12311755
91	12	5325-00-174-9332	96906	MS35489-48
91	13	5325-00-185-0004	96906	MS35489-40

CROSS-REFERENCE INDEXES
FIGURE / ITEM NUMBER INDEX

FIGURE NUMBER	ITEM NUMBER	STOCK NUMBER	CAGE	PART NUMBER
91	14		19207	12381773
91	14		19207	12381773-1
91	15	5306-00-920-0640	19207	10932622
91	16	5340-00-065-1971	19206	8737857
91	17	6160-00-072-5499	19207	10943071-1
91	18	6150-01-407-5583	96906	MS35915-22
91	19		19207	12408491
91	19	6150-01-068-3487	96906	MS35915-18
91	20	5995-01-K62-1813	19207	12369723
92	1	6160-01-139-1817	19207	12311756
92	2		19207	12381772
92	3	5310-00-934-9765	96906	MS35650-304
92	4	5310-00-933-8120	96906	MS35338-138
92	5	5310-01-K62-1815	96906	MS15765-842
92	6	5340-01-149-5850	19207	12311754-2
92	7	5305-00-071-1324	96906	MS51960-67
92	8	5340-01-206-5777	95760	BP-1-1/2
92	9	5305-00-043-2687	96906	MS24693-S298
92	10	5340-01-076-4368	83014	H2378-L
92	11	5365-01-139-1867	19207	12311684
92	12	5310-00-582-5677	96906	MS15795-810
92	13	5310-00-933-8121	96906	MS35338-139
92	14	5310-00-400-5503	96906	MS35650-3254
92	15	5340-01-136-8741	19207	12311754-1
93	1	6160-01-K62-1829	19207	12382254
93	2	6160-00-072-5499	19207	10943071-1
93	3	5305-01-386-0489	80204	B1821AH038C100N
93	4	5310-00-637-9541	96906	MS35338-46
93	5	6160-01-K62-1265	19207	12382257
93	6	5340-01-128-0191	19207	7413565
93	7	5310-00-014-5850	96906	MS27183-42
93	8	5305-00-993-1848	96906	MS35207-265
93	9	5325-00-290-3777	96906	MS35489-77
93	10	5310-00-877-5797	96906	MS21044N3
94	1	5340-00-411-8314	19207	10890797
94	2	5940-00-549-6581	96906	MS75004-1
94	3	5995-00-679-9217	19207	8763430
94	4	5940-00-549-6583	96906	MS75004-2
94	5		19207	11589065
94	6	5995-01-K62-1266	19207	12350256-3
94	7	6140-01-431-1172	04055	6TLFP
94	8	5310-00-811-3494	96906	MS21044N08
94	9	5310-00-809-8544	96906	MS27183-7
94	10	5340-00-874-6744	19207	8713396
94	11	5305-00-059-4573	96906	MS35190-258
94	12	5340-00-865-0314	19207	10943139-1
94	13	5310-01-108-5231	19207	7766555
94	14	5340-00-972-8093	19207	10890799
94	15	5315-00-687-5218	96906	MS35756-3
94	16	5310-00-225-6993	96906	MS51922-33
94	17	5305-00-954-2728	96906	MS35190-255
94	18	5310-00-088-1251	96906	MS51922-1
94	19	5310-01-102-9871	19207	10890794
94	20	5305-00-990-1347	96906	MS35190-292
94	21	5325-00-276-6091	96906	MS35489-19
94	22		19207	10943139-2
95	1	6160-00-783-7448	19207	11678030
95	2	5310-00-984-3806	96906	MS51922-9
95	3	5310-00-081-4219	96906	MS27183-12
95	4	5306-00-933-1131	19207	10942750
95	5	6160-00-009-4015	19207	11678017
95	6	6160-00-009-4015	19207	11678017

CROSS-REFERENCE INDEXES
FIGURE / ITEM NUMBER INDEX

FIGURE NUMBER	ITEM NUMBER	STOCK NUMBER	CAGE	PART NUMBER
95	7	6160-00-369-8838	19207	10943128
95	8	5310-00-926-1852	96906	MS21083N6
95	9	5310-00-088-1251	96906	MS51922-1
95	10	5310-00-550-1130	96906	MS35333-40
95	11	5305-00-225-3843	80204	B1821BH025C100N
95	12	5340-00-767-7483	19207	10943149
95	13	5340-00-874-6749	19207	10886055
95	14		19207	10943138
95	15	5306-00-087-3382	19207	10890290
95	16	5305-01-K62-1267	80204	B1821BH038F250N
95	17	5310-00-080-6004	96906	MS27183-14
95	18	5305-00-984-7352	96906	MS35191-278
95	19	5310-00-809-8546	96906	MS27183-8
95	20	5310-00-877-5797	96906	MS21044N3
96	1	5340-00-779-4573	19207	10886357
96	2	6160-01-396-3101	19207	12382154
96	3	5340-01-070-9570	19207	12268721
96	4	5310-00-167-0768	88044	AN970-6
96	5	5310-00-809-4061	96906	MS27183-15
96	6	5305-01-386-0430	80204	B1821AH038C113N
96	7	5305-00-068-0511	80204	B1821BH038C125N
96	8	5310-00-011-5093	96906	MS35338-65
96	9	5310-00-080-6004	96906	MS27183-14
96	10	5340-00-065-1971	19206	8737857
96	11	5310-00-866-4417	19200	10910174-5
96	12	5310-00-815-1073	19207	10917219
96	13	5340-00-543-3477	19207	8690468
96	14	5325-00-923-9512	96906	MS21266-4N
96	15	5975-01-034-5871	96906	MS3367-7-0
96	16	5340-00-664-8163	96906	MS21919WDG11
96	17	5340-00-286-9427	96906	MS21919WDG12
96	18	5310-00-576-5752	96906	MS35333-39
96	19	5305-00-984-6211	96906	MS35206-264
96	20	6160-00-072-5499	19207	10943071-1
97	1	5340-00-836-5167	19207	10890210
97	2	6150-01-252-3277	19207	12268805
97	3	2590-00-695-9076	19207	8338569
97	4	5310-00-298-8903	19207	8338570
97	5	5940-00-399-6676	19207	8338564
97	6	5995-00-757-2748	19207	10933038
97	7	5306-00-226-4822	80204	B1821BH031C050N
97	8	5995-00-679-9218	19207	8756715
97	9	5310-00-728-2044	96906	MS45904-73
97	10	5935-00-695-9077	19207	8338572
97	11	5310-00-595-7044	19207	8338573
97	12	5999-00-925-6495	96906	MS27148-1
98	1	5995-00-767-7365	19207	10932528
98	2	5940-00-399-6676	19207	8338564
98	3	5970-00-833-8562	19207	8338562
98	4	5935-00-833-8561	19207	8338561
98	5	5935-00-572-9180	19207	8338566
98	6	5310-00-833-8567	19207	8338567
98	7	5999-00-057-2929	96906	MS27148-2
99	1	5305-00-993-1848	96906	MS35207-265
99	2	5340-00-134-1131	19207	8756251
99	3	2590-00-962-8339	19207	8756288
99	4	5340-00-726-1670	19204	7261670
99	5	5310-00-808-0975	72962	22ND8-02
99	6		19207	11646939-1
99	6		19207	11646939-2
99	7	5935-00-572-9180	19207	8338566
99	8	5310-00-833-8567	19207	8338567

CROSS-REFERENCE INDEXES
FIGURE / ITEM NUMBER INDEX

FIGURE NUMBER	ITEM NUMBER	STOCK NUMBER	CAGE	PART NUMBER
99	9	5999-00-057-2929	96906	MS27148-2
99	10	5940-00-107-1481	96906	MS20659-104
99	11	5330-00-939-0666	96906	MS52000-3
99	12	5935-00-632-3664	96906	MS3103-12S-3S
99	13	5310-00-193-7577	96906	MS35333-36
99	14	5305-00-889-2997	96906	MS35206-215
KIT		2530-01-257-3906	19207	5703829
KIT		2530-01-308-1390	19207	5705484
KIT		2540-00-117-0253	19207	5703810
KIT		2590-00-804-1645	19207	5703182
KIT		2590-00-804-1645	19207	5703182
KIT		4320-00-886-5843	19207	5703177
KIT		4330-01-214-9303	19207	5703232
100	1	5935-01-097-9974	19207	11674728
100	2	5340-01-059-0114	19207	11675004
100	3	5935-01-044-8382	19207	11682345
100	4	5330-01-059-4286	19207	11674729
100	5	5970-01-044-8391	19207	11674730
100	6	5310-00-637-9541	96906	MS35338-46
100	7	5305-00-269-3233	80204	B1821BH038F063N
100	8	5305-00-984-6212	96906	MS35206-265
100	9	5310-00-045-3296	96906	MS35338-43
100	10	5310-00-014-5850	96906	MS27183-42
100	11	5305-00-071-2510	80204	B1821BH025C175N
100	12	5310-00-582-5965	96906	MS35338-44
100	13	5310-00-809-4058	96906	MS27183-10
100	14		19207	12313124
100	15	5940-00-115-2684	96906	MS20659-118
100	16	5940-00-115-5000	96906	MS20659-117
100	17	5340-00-281-5433	19207	7992089
100	18	5310-00-067-6357	96906	MS45904-69
100	19	5305-00-988-1724	96906	MS35206-280
100	20	5975-01-276-5220	19207	12354872
100	21	5305-00-068-0501	80204	B1821BH025C063N
100	22	5330-01-168-4171	19207	12313125
100	23	5340-01-167-1810	19207	12313126
100	24	5975-01-271-4008	19207	12354871
100	25	5340-00-664-8164	96906	MS21919WDG15
100	26	5305-00-984-6210	96906	MS35206-263
101	1	5995-00-767-7364	19207	10917792
101	2	5970-00-833-8562	19207	8338562
101	3	5940-00-399-6676	19207	8338564
101	4	5935-00-833-8561	19207	8338561
101	5	5325-00-543-2902	96906	MS35489-1 34
102	1	2590-00-930-2335	19207	10950252
102	2	5940-00-115-5006	96906	MS25036-133
102	3	5325-00-276-6091	96906	MS35489-19
103	1		19207	10917788
103	2	5940-00-283-5281	96906	MS25036-109
103	3	5935-00-833-8561	19207	8338561
103	4	5970-00-833-8562	19207	8338562
103	5	5940-00-399-6676	19207	8338564
104	1	5325-00-270-8889	96906	MS35489-81
104	2	5325-00-202-4005	96906	MS35489-110
104	3	5310-00-014-5850	96906	MS27183-42
104	4	5340-00-954-6014	96906	MS21333-121
104	5	5310-00-061-1258	96906	MS45904-76
104	6	6150-01-K60-3519	19207	12384060
104	7	5999-00-057-2929	96906	MS27148-2
104	8	5310-00-833-8567	19207	8338567
104	9	5935-00-572-9180	19207	8338566
104	10		81349	M13486-1-5

CROSS-REFERENCE INDEXES
FIGURE / ITEM NUMBER INDEX

FIGURE NUMBER	ITEM NUMBER	STOCK NUMBER	CAGEC	PART NUMBER
104	11	5310-00-809-8541	96906	MS27183-27
104	12	5310-00-582-6714	96906	MS35333-49
104	13	5975-00-330-0120	19204	503060
104	14	5365-00-332-7682	19207	7992132
104	15	5330-00-092-6881	19207	7056664
104	16	5310-00-705-7355	19207	7057355
104	17	5975-00-705-6642	19207	7056642
104	18	5935-00-833-8561	19207	83385681
104	19	5940-00-399-6676	19207	8338564
104	20	5975-00-405-1938	19207	8756336
104	21	5975-01-376-1926	19207	12382143
104	22	5305-00-984-6214	96908	MS35206-267
105	1		19207	12349873-1
105	1	6150-01-239-1717	19207	12349873
105	2	5935-01-108-7592	80064	2590040-4
105	3	5940-00-399-6676	19207	8338564
105	4	5970-00-833-8562	19207	8338562
105	5	5935-00-833-8561	19207	8338561
105	6		81349	M13486/1-5
105	7	5935-00-509-6194	96906	MS3456W10SL4S
105	7	5935-01-026-587	96906	MS3456W16-10S
105	8	5940-00-113-3147	96906	MS20659-127
105	9	5935-00-081-0400	19207	8724259
105	10	5365-00-303-4841	19207	8341848
105	11	5310-00-393-6685	19207	7723309
105	12	5975-00-771-8634	19207	7716634
105	13	5365-00-507-8766	19207	7388366
105	14	5935-00-080-1020	19207	8724255
105	15	5935-01-181-8997	96906	MS3456W32-1P
105	16	5935-00-745-7886	19207	10875101
105	17	5935-00-745-7885	0N942	10875100
105	18	5940-00-115-5001	96906	MS20659-135
105	19	5935-00-784-1701	19207	10874855
105	20	5935-00-730-7325	19207	8724262
105	21	5975-00-660-5962	19207	8724494
105	22		81349	M13486/1-3
105	23		81349	M13486/1-11
105	24		81349	M13486/1-14
105	25	5940-00-143-4774	96906	MS25036-153
106	1	6150-01-239-1970	19207	12349810
106	2	5940-00-399-6676	19207	8338564
106	3	5935-00-198-4007	96906	MS3187-16
106	4	5935-01-083-6230	96906	MS3459W10SL-3S
106	5	5935-01-179-5430	81349	M85049/52-1-10W
106	6	5935-01-047-7976	96906	MS3456W24-7P
106	7		81349	M13486/1-3
106	8	5935-01-076-9456	96906	MS3456W20-7S
106	9	5975-00-660-5962	19207	8724494
106	10	5970-00-833-8562	19207	8338562
107	1	5305-00-993-1848	96906	MS35207-265
107	2	5310-00-809-8546	96906	MS27183-8
107	3	5340-00-286-9421	96906	MS21919WDG13
107	4	5306-01-115-3418	96906	MS35764-1201
107	5	5310-00-395-3602	19200	10910174-34
107	6	5340-01-266-3129	19207	12349996-2
107	7	5310-00-877-5797	96906	MS21044N3
107	8	5340-00-200-8559	96906	MS21919WDG7
107	9	5340-01-257-0757	19207	12349996-1
107	10	5340-00-291-5353	96906	MS21919WDG2
107	11	5305-00-989-7435	96906	MS35207-264
107	12	6150-01-247-7952	19207	12349945-2
107	13	6150-01-247-7951	19207	12349945-3

CROSS-REFERENCE INDEXES
FIGURE / ITEM NUMBER INDEX

FIGURE NUMBER	ITEM NUMBER	STOCK NUMBER	CAGEC	PART NUMBER
107	14	5975-00-451-5001	96906	MS3367-3-9
108	1	6150-01-245-2560	19207	12349813
108	2	5935-01-048-0080	96906	MS3456W24-7S
108	3	5940-00-283-5281	96906	MS25036-109
108	4	5935-00-691-5591	19207	8724495
108	5	5310-00-656-0067	19207	8724497
108	6	5999-00-926-3144	96906	MS27148-3
108	7	5935-01-013-4479	96906	MS3450W24-7S
108	8		81349	M13486/1-3
109	1	2590-01-052-9053	19207	12352430
109	2	5935-00-549-3282	96906	MS3450W32-6S
109	3	5935-00-198-4007	96906	MS3187-16
109	4	5935-00-424-9752	96906	MS3187-12
109	5	5935-01-086-3225	19207	12265517-6
109	6	5935-01-104-9212	96906	MS3474W12-3S
109	7	5935-01-067-7892	96906	MS3474L14-5S
109	8	5935-00-992-2035	80063	SC-D-444446
109	9	5999-01-086-3235	19207	12265517-2
109	10	5940-00-113-8190	96906	MS25036-122
109	11	5940-00-143-4773	96906	MS25036-105
109	12	5940-00-143-4793	96906	MS25036-110
109	13	5935-01-200-0827	81349	M85049/41-6A
109	14	5935-00-835-4338	96906	MS3108R14S-6S
110	1	5340-00-291-5323	96906	MS21919WDG4
110	2	5310-00-619-1148	96906	MS15795-808
110	3	5310-00-933-8120	96906	MS35338-138
110	4	5305-00-050-9229	96906	MS51957-63
110	5	5310-00-582-5677	96906	MS15795-810
110	6	5310-00-933-8121	96906	MS35338-139
110	7	5305-00-068-0502	80204	B1821BH025C075N
110	8	5975-01-075-7827	19207	12266062
110	9	5325-00-926-1394	96906	MS21266-3N
110	10	5975-01-075-7826	19207	12266057
110	11	5310-00-934-9761	96906	MS35649-264
110	12	5310-00-929-6395	96906	MS35338-136
110	13	5310-00-722-5998	96906	MS15795-805
110	14	5305-00-054-6655	96906	MS51957-31
110	15	5305-00-939-9147	96906	MS35275-281
110	16	5340-00-119-4703	96906	MS9352-03
110	17	5305-00-082-6721	96906	MS51957-81
110	18	3020-01-096-9300	19207	12266810
110	19	5310-00-550-5054	96906	MS15795-809
110	20	5310-00-582-5965	96906	MS35338-44
110	21	5306-00-068-0514	80204	B1821BH025F088N
110	22	5340-00-291-5347	96906	MS21919WDG8
110	23	5305-00-050-9230	96906	MS51957-64
110	24	5340-00-119-1756	96906	MS9352-09
110	25	5305-00-071-1316	96906	MS51957-80
111	1	6150-01-079-8481	19207	12352433
111	2	5310-00-934-9760	96906	MS35649-204
111	3	5310-00-933-8120	96906	MS35338-138
111	4	5310-00-619-1148	96906	MS15795-808
111	5	5340-00-291-5353	96906	MS21919WDG2
111	6	5305-00-050-9230	96906	MS51957-64
111	7	5340-00-291-5323	96906	MS21919WDG4
111	8	5305-00-050-9229	96906	MS51957-63
111	9	5305-00-082-6721	96906	MS5195781
111	10	5340-00-286-9427	96906	MS21919WDG12
111	11	5305-00-543-2419	80204	B1821BH038C113N
111	12	5310-00-445-8848	96906	MS35338-141B
111	13	5310-00-773-7618	96906	MS15795-814
112	1		19207	12349881-2

CROSS-REFERENCE INDEXES
FIGURE / ITEM NUMBER INDEX

FIGURE NUMBER	ITEM NUMBER	STOCK NUMBER	CAGEC	PART NUMBER
112	1	6150-01-243-3883	19207	12349881
112	2	5935-00-333-9414	19207	7723308
112	3	5935-00-770-8274	19207	10874858
112	4	5935-00-201-5997	19207	7716785
112	5	5935-00-502-9262	19207	8713567
112	6	5935-00-178-6075	19207	7388359
112	7	5935-01-246-9207	96906	MS3450W32-1S
112	8	5935-00-686-2610	19207	8724199
112	9	5975-00-522-7125	77820	10-40457-12S
112	10	5365-00-752-7631	19207	7527631
112	11	5935-00-333-3088	19207	7723306
112	12		81349	M13486/1-7
112	13	5940-00-399-6676	19207	8338564
112	14	5365-00-772-2322	19207	7722322
112	15	5310-01-154-6728	19207	8701325-1
112	16	5935-00-614-3959	81996	B8005-16-003FN19
112	17	5325-00-950-9956	96906	MS35489-63
112	18	5340-01-258-6097	19207	12349914
112	19	5310-00-393-6685	19207	7723309
112	20	5365-00-303-4841	19207	8341848
112	21	5365-00-507-8766	19207	7388366
112	22	5970-00-833-8562	19207	8338562
112	23	5935-00-833-8561	19207	8338561
113	1	5310-00-393-6685	19207	7723309
113	2	5935-00-081-0400	19207	8724259
113	3	5975-01-151-7033	19207	7716634-1
113	4	5365-00-303-4841	19207	8341848
113	5	5935-00-784-1701	19207	10874855
113	6	5940-00-115-4995	96906	MS20659-112
113	7	5940-00-115-2684	96906	MS20659-118
113	8		81349	M13486/1-14
113	9	5325-00-276-6089	96906	MS35489-16
113	10	5935-00-333-3088	19207	7723306
113	11	5365-00-772-2343	19207	7722343
113	12	5975-00-522-7125	77820	10-40457-12S
113	13	5935-00-686-2610	19207	8724199
113	14	5935-00-730-7325	19207	8724262
113	15		81349	M13486/1-11
113	16	5325-00-276-6100	96906	MS35489-14
114	1	5940-00-399-6676	19207	8338564
114	2	5970-00-833-8562	19207	8338562
114	3	5935-00-833-8561	19207	8338561
114	4	5310-00-833-8567	19207	8338567
114	5	5999-00-057-2929	96906	MS27148-2
114	6	5935-00-572-9180	19207	8338566
114	7	5975-00-705-6642	19207	7056642
114	8	5310-00-705-7355	19207	7057355
114	9	5330-00-092-6881	19207	7056664
114	10	5365-00-772-8311	19207	7728311
114	11	5975-00-330-0120	19204	503060
114	12	5310-00-582-6714	96906	MS35333-49
114	13	5310-00-809-8541	96906	MS27183-27
114	14	5970-00-466-8614	19207	8756335
114	15	5975-00-405-1938	19207	8756336
114	16	5935-00-767-7936	96906	MS27145-1
114	17		81349	M13486/1-5
115	1	5310-00-833-8567	19207	8338567
115	2	5999-00-057-2929	96906	MS27148-2
115	3	5935-00-572-9180	19207	8338566
115	4	5940-00-399-6678	19207	8338564
115	5	5970-00-833-8562	19207	8338562
115	6	5935-00-833-8561	19207	8338561

CROSS-REFERENCE INDEXES

FIGURE / ITEM NUMBER INDEX

FIGURE NUMBER	ITEM NUMBER	STOCK NUMBER	CAGEC	PART NUMBER
115	7	5310-00-595-7044	19207	8338573
115	8	5999-00-925-6495	96906	MS27148-1
115	9	5935-00-695-9077	19207	8338572
115	10	5935-00-399-6673	19207	7982401
115	11	5935-00-767-7936	96906	MS27145-1
115	12	5310-00-393-6685	19207	7723309
115	13	5365-00-090-5428	19207	7723333
115	14	5975-01-151-7033	19207	7716634-1
115	15	5935-00-686-2599	19207	8724258
116	1		19207	12408492
116	1	5995-01-076-4397	19207	12268797
116	2	5325-00-543-2902	96906	MS35489-134
116	3		81349	M13486/1-7
116	4	2590-00-695-9076	19207	8338569
116	5	5310-00-298-8903	19207	8338570
116	6	5940-00-399-6676	19207	8338564
116	7	5975-00-522-7125	77820	10-40457-12S
116	8	5935-00-333-3088	19207	7723306
116	9	5365-00-752-7631	19207	7527631
116	10	5935-00-686-2610	19207	8724199
116	11	2920-00-825-1161	19207	8763341-1
116	12	5975-00-772-3900	19207	7723900
118	13	5310-01-236-2574	19207	87633413
116	14	5975-00-548-6520	19207	8763341-2
116	15	5365-00-084-0767	19207	10917886
116	16	5970-00-833-8562	19207	8338562
116	17	5935-00-833-8561	19207	8338561
116	18		81349	M13486/1-5
116	19	5935-00-572-9180	19207	8338568
116	20	5935-00-214-0904	19207	7982907
116	21	5310-00-833-8567	19207	8338567
116	22	5999-00-057-2929	96906	MS27148-2
116	23	5999-00-925-6495	96906	MS27148-1
116	24	5310-00-595-7044	19207	8338573
116	25	5935-00-695-9077	19207	8338572
116	28	5935-00-399-6673	19207	7982401
116	27	5940-00-113-9820	96906	MS20659-128
116	27	5940-00-113-9826	96906	MS25036-114
117	1	6150-01-356-1608	19207	12358729
117	2	5940-00-399-6676	19207	8338564
117	3	5970-00-833-8562	19207	8338562
117	4	5935-00-833-8561	19207	8338561
117	5	5310-01-236-2574	19207	8763341-3
117	6	5975-00-548-6520	19207	8763341-2
117	7	5975-00-772-3900	19207	7723900
117	8	2920-00-825-1161	19207	8763341-1
117	9	5935-00-686-2610	19207	8724199
117	10	5365-00-752-7631	19207	7527631
117	11	5935-00-333-3088	19207	7723306
117	12	5365-00-084-0767	19207	10917886
117	13	5935-00-201-6673	19207	7723352
117	14	5325-00-338-1274	19207	7524564
117	15	5935-00-333-9414	19207	7723308
117	16	5325-00-543-2902	96906	MS35489-134
117	17	5935-00-214-0904	19207	7982907
117	18	5935-00-572-9180	19207	8338566
117	19	2590-00-695-9076	19207	8338569
117	20	5310-00-298-8903	19207	8338570
117	21	5999-00-057-2929	96906	MS27148-2
117	22	5310-00-833-8567	19207	8338587
117	23	5999-00-925-6495	96906	MS27148-1
117	24	5935-00-695-9077	19207	8338572

CROSS-REFERENCE INDEXES

FIGURE / ITEM NUMBER INDEX

FIGURE NUMBER	ITEM NUMBER	STOCK NUMBER	CAGEC	PART NUMBER
117	25	5310-00-595-7044	19207	8338573
117	26	5935-00-399-6673	19207	7982401
117	27	5940-00-113-9824	96906	MS20659-107
117	28		19207	58349R
117	29	5940-00-705-6707	19207	7056707
117	30	5940-00-114-1314	96906	MS20659-129
117	31		81349	M13486/1-7
117	32		81349	M13486/1-5
117	33	5940-00-113-9820	96906	MS20659-128
118	1	2590-00-409-4014	19207	11633903
118	1	6150-01-K50-0266	19207	11633903-1
118	2	5935-00-201-6673	19207	7722352
118	3	5325-00-338-1274	19207	7524564
118	4	5935-00-333-9414	19207	7723308
118	5	5940-00-113-9825	96906	MS20659-141
118	6	5935-00-833-8561	19207	8338561
118	7	5940-00-399-6676	19207	8338564
118	8	5970-00-833-8562	19207	8338562
118	9		81349	M13486-1-5
118	10		19207	58349R
118	11		81349	M1348611-11
118	12		81349	M13486/1-12
118	13		81349	M13486/1-7
118	14	5325-00-185-0001	96906	MS35489-46
118	15	5940-00-115-0776	96906	MS20659-114
118	16	5325-00-276-6228	96906	MS35489-9
118	17	5325-00-543-2902	96906	MS35489-134
118	18	5935-00-686-2610	19207	8724199
118	19	5975-00-522-7125	77820	10-40457-12S
118	20	5365-00-752-7631	19207	7527631
118	21	5935-00-333-3088	19207	7723306
118	22	5940-00-107-1481	96906	MS20659-104
118	23	5935-00-767-7936	96906	MS27145-1
118	24	5935-00-214-0904	19207	7982907
118	24	5935-00-214-0904	19207	7982907
118	25	5935-00-572-9180	19207	8338566
118	25	5935-00-572-9180	19207	8338566
118	26	5325-00-938-6702	96906	MS35489-55
118	27	5935-01-238-9006	96906	MS3450W16-12S
118	28	5935-01-168-0801	81349	M8504911-8B
118	29	5999-00-057-2929	96906	MS27148-2
118	30	5310-00-833-8567	19207	8338567
118	31	5999-00-925-6495	96906	MS27148-1
118	32	5310-00-595-7044	19207	8338573
118	33	5935-00-695-9077	19207	8338572
118	34	5310-00-298-8903	19207	8338570
118	35	2590-00-695-9076	19207	8338569
118	36	5325-00-174-5314	96906	MS35489-5
118	37	5940-00-113-9820	96906	MS20659-128
118	38	5940-00-705-6707	19207	7056707
118	39	5935-00-399-6673	19207	7982401
118	40	5940-00-230-0515	96906	MS25036-154
119	1	6150-01-189-5178	19207	12313237
119	2	5935-00-805-4991	96906	MS3106RI4S-7S
119	3	5975-00-705-6642	19207	7056642
119	4	5975-00-405-1938	19207	8756336
119	5	5310-00-809-8541	96906	MS27183-27
119	6	5310-00-582-6714	96906	MS35333-49
119	7	5975-00-330-0120	19204	503060
119	8		81349	M13486/1-3
119	9	5975-00-660-5962	19207	8724494
119	10	5970-00-833-8562	19207	8338562

CROSS-REFERENCE INDEXES

FIGURE / ITEM NUMBER INDEX

FIGURE NUMBER	ITEM NUMBER	STOCK NUMBER	CAGEC	PART NUMBER
119	11	5940-00-399-6676	19207	8338564
119	12	5970-00-466-8614	19207	8756335
119	13	5365-00-772-8311	19207	7728311
119	14	5935-00-565-9503	96906	MS25251-12
119	15	5330-00-092-6881	19207	7056664
119	16	5310-00-705-7355	19207	7057355
120	1	2590-01-169-5179	19207	12313236
120	2	5935-00-626-3102	96906	MS3456W14S7P
120	3		81349	M13486/1-3
120	4	5935-00-691-5591	19207	8724495
120	5	5310-00-656-0067	19207	8724497
120	6	5999-00-926-3144	96906	MS27148-3
121	1	5330-01-076-4270	19207	12266261
121	2	5340-01-111-2256	19207	12266258-3
121	3	5310-00-141-1795	88044	AN960-416
121	4	5310-00-582-5965	96906	MS35338-44
121	5	5305-00-225-3843	80204	B1821BH025C100N
121	6	6150-01-079-8481	19207	12352433
121	7	6150-01-079-8480	19207	12265841
121	8	6150-01-079-8480	19207	12265841
122	1	2590-01-169-5177	19207	12313235
122	2	5935-00-549-3279	96906	MS3450W1457S
122	3	5935-00-691-5591	19207	8724495
122	4	5310-00-656-0067	19207	8724497
122	5	5999-00-926-3144	96906	MS27148-3
122	6	5940-00-143-4793	96906	MS25036-110
122	7		81349	M13486/1-3
122	8	5940-00-143-4780	96906	MS25036-108
122	9	5935-00-835-4338	96906	MS3108R14S-6S
122	10	5935-01-200-0827	81349	M85049141-8A
122	11	5325-00-174-5316	96906	MS35489-2
123	1	5340-00-291-5323	96906	MS21919WDG4
123	2	5310-00-576-5752	96906	MS35333-39
123	3	5305-00-984-6210	96906	MS35208-263
123	4	5310-00-877-5796	96906	MS21044N4
123	5	5310-00-809-4058	96906	MS27183-10
123	6	5310-00-088-0551	96906	MS21044N04
123	7	5935-01-268-4566	19207	12354982
123	8	5310-00-950-1310	96906	MS27183-4
123	9	5305-00-983-6730	96906	MS35206-218
123	10	5305-00-068-0516	96906	MS90727-9
123	11	5935-01-175-8420	96906	MS25042-14DA
123	12	5310-00-877-5797	96906	MS21044N3
123	13	5310-00-014-5850	96906	MS27183-42
123	14	5305-00-993-1851	96906	MS35207-267
123	15	4030-00-270-5436	96906	MS87006-3
123	16	5340-00-598-0146	96906	MS21919WDG6
124	1	6150-01-242-4738	19207	12354722
124	1	6150-01-378-0655	19207	12369685
124	2	5940-00-399-6676	19207	8338564
124	2	5940-00-399-6676	19207	8338564
124	3	5970-00-833-8562	19207	8338562
124	3	5970-00-833-8562	19207	8338562
124	4	5935-00-767-7936	96906	MS27145-1
124	5	5935-01-106-8544	02660	44-103-10002
124	5	5935-01-108-7592	80064	2590040-4
124	6	5940-00-143-4793	96906	MS25036-110
124	7	5935-00-833-8561	19207	8338561
124	7	5935-00-833-8561	19207	8338581
124	8		81349	M13486/1-5
125	1	0000-00-000-0000	19207	12349859-3
125	2	5935-00-695-9077	19207	8338572

CROSS-REFERENCE INDEXES

FIGURE / ITEM NUMBER INDEX

FIGURE NUMBER	ITEM NUMBER	STOCK NUMBER	CAGEC	PART NUMBER
125	3	5935-00-214-0904	19207	7982907
125	4	5310-00-298-8903	19207	8338570
125	5	5940-00-399-6676	19207	8338564
125	8		19207	8338589
125	7		81349	M13486/1-7
125	8	5935-00-201-6673	19207	7722352
125	9	5325-00-338-1274	19207	7524564
125	10	5935-00-333-9414	19207	7723308
125	11	5940-00-113-9824	96906	MS20659-107
125	12	5940-00-705-6707	19207	7056707
125	13		81349	M13486/1-5
125	14	5940-00-114-1314	96906	MS20659-129
125	15		19207	7056677
126	1	5995-01-246-1022	19207	12349859-2
126	2	5935-00-695-9077	19207	8338572
126	3	5935-00-201-6673	19207	7722352
126	4	5325-00-338-1274	19207	7524564
126	5	5935-00-333-9414	19207	7723308
126	6	5940-00-113-9824	96906	MS20659-107
126	7	5940-00-705-6707	19207	7056707
126	8		81349	M13486/1-5
126	9		19207	7056677
126	10	5940-00-114-1314	96906	MS20659-129
126	11		81349	M13486/1-7
126	12	2590-00-695-9076	19207	8338569
126	13	5940-00-399-6676	19207	8338564
126	14	5310-00-298-8903	19207	8338570
126	15	5935-00-214-0904	19207	7982907
127	1	6150-00-679-9203	19207	8763491
127	2	5940-00-399-6676	19207	8338564
127	3	5970-00-833-8562	19207	8338562
127	4	5935-00-833-8561	19207	8338561
127	5	5975-00-705-6642	19207	7056642
127	6	5310-00-705-7355	19207	7057355
127	7	5330-00-092-6881	19207	7056664
127	8	5365-00-772-8311	19207	7728311
127	9	5975-00-330-0120	19204	503060
127	10	5310-00-582-6714	96906	MS35333-49
127	11	5310-00-809-8541	96906	MS27183-27
127	12	5970-00-466-8614	19207	8756335
127	13	5975-00-405-1938	19207	8756336
127	14	5935-00-686-2600	19207	8724245
127	15	5310-01-154-6728	19207	8701325-1
127	16		19207	10874858
127	17	5935-00-333-9414	19207	7723308
127	18		81349	M13486/1-5
128	1	6150-01-242-4723	19207	12349858
128	2	5935-00-767-7936	96906	MS27145-1
128	3	5970-00-833-8562	19207	8338562
128	4	5940-00-399-6676	19207	8338564
128	5	5935-00-833-8561	19207	8338561
128	6		81349	M13486/1-5
128	7	5999-00-057-2929	96906	MS27148-2
128	8	5310-00-833-8567	19207	8338567
128	9	5935-00-572-9180	19207	8338566
129	1	6150-01-243-3884	19207	12349911
129	1	6150-01-384-3995	19207	12369684
129	2	5940-00-143-4780	96906	MS25036-108
129	3	5935-01-106-6740	02660	44-104-10002-02
129	3	5935-01-109-4897	02660	44-104-10004-02
129	4		81349	M13486/1-5
129	5	5935-00-572-9180	19207	8338566

CROSS-REFERENCE INDEXES

FIGURE / ITEM NUMBER INDEX

FIGURE NUMBER	ITEM NUMBER	STOCK NUMBER	CAGEC	PART NUMBER
129	6	5310-00-833-8567	19207	8338567
129	7	5999-00-057-2929	96906	MS27148-2
129	8	5940-00-399-6676	19207	8338564
129	9	5970-00-833-8562	19207	8338562
129	10	5935-00-833-8561	19207	8338561
130	1	5340-00-775-0200	06229	C1
130	2	5340-00-705-5841	19207	8763361
130	3	5305-00-984-6210	96906	MS35206-263
130	3	5305-00-984-6210	96906	MS35206-263
130	3	5305-00-984-6210	96906	MS35206-263
130	4	5305-00-989-7435	96906	MS35207-264
130	5	5340-00-200-3045	96906	MS21919WDG24
130	6	5310-00-877-5797	96906	MS21044N3
130	7	5340-00-598-0146	96908	MS21919WDG6
130	8	2590-00-930-2332	19207	11589191
130	9	5330-00-576-4609	19207	7525965
130	10	5935-00-773-1428	19207	7731428
130	11		80204	B1821BH025C076N
130	11	5305-00-068-0501	80204	B1821AH025C063N
130	11	5305-00-068-0502	80204	B1821BH025C075N
130	12	5975-00-930-2330	19207	11589190
130	13	5975-01-054-6967	19207	11588831
130	14	5360-00-079-4683	19207	10932533
130	15	5310-00-067-6357	96906	MS45904-69
130	16	6150-00-999-2100	19207	10886459
130	17	5340-00-598-0529	96906	MS21919WDG28
130	18	5310-00-576-5752	96906	MS35333-39
130	18	5310-00-576-5752	96906	MS35333-39
130	18	5310-00-576-5752	96906	MS35333-39
130	19	5340-00-286-9418	96906	MS21919WDG16
130	20	5310-00-902-6676	96906	MS21083N3
130	21	5310-01-253-1618	96906	MS51412-18
130	22	5305-00-984-7341	96906	MS35191-273
130	23	5305-00-068-0511	80204	B1821BH038C125N
130	23	5305-01-386-0430	80204	B1821AH038C113N
130	24	5310-00-080-6004	96906	MS27183-14
130	25	5310-01-053-1936	81349	M1213311-6P
130	26	5310-00-087-4652	96906	MS51922-17
130	27	5340-00-291-5322	96906	MS21919WDG3
130	28		19207	12349553
131	1	5310-00-811-3494	96906	MS21044N08
131	2	5305-00-984-6195	96906	MS35206-247
131	3	5310-00-081-8087	96906	MS21044N06
131	4	5305-00-889-3001	96906	MS35206-231
132	1	5340-00-291-5323	96906	MS21919WDG4
132	2	5310-00-576-5752	96906	MS35333-39
132	2	5310-00-576-5752	96906	MS35333-39
132	3	5305-00-984-6210	96906	MS35206-263
132	3	5305-00-984-6210	96906	MS35206-263
132	4	5340-00-598-0588	96906	MS21919WDF22
132	5	5340-01-046-5903	96906	MS21919WDG9
132	5	5340-01-046-5903	96906	MS21919WDG9
132	6		19207	12350256-5
132	6	6150-01-246-0942	19207	12350256-2
132	7	5305-00-989-7434	96906	MS35207-263
132	8	5340-01-136-1196	19207	8376683
132	9	5310-00-877-5797	96906	MS21044N3
132	10	5305-00-993-1848	96906	MS35207-265
132	11	5975-00-570-9598	96906	MS3367-7-9
132	12	5910-00-050-2023	81349	CA32KFB104
132	13	5935-01-176-1708	96906	MS25043-22DA
132	14	5305-00-984-4992	96906	MS35206-232

CROSS-REFERENCE INDEXES
FIGURE / ITEM NUMBER INDEX

FIGURE NUMBER	ITEM NUMBER	STOCK NUMBER	CAGEC	PART NUMBER
132	15	5310-00-081-8087	96906	MS21044N06
132	16	5305-00-984-6213	96906	MS35206-266
132	17	5340-00-664-8163	96906	MS21919WDG11
132	18	5310-00-080-9786	96906	MS45904-60
132	19	5340-00-584-6556	96906	MS21919WDG10
133	1	5975-00-570-9598	96906	MS3367-7-9
133	2	6150-00-782-1753	19207	10875121
133	3	5340-00-598-0146	96906	MS21919WDG6
133	4	5310-00-576-5752	96906	MS35333-39
133	5	5305-00-984-6210	96906	MS35206-263
133	6	5340-00-775-0200	06229	C1
133	7	5340-00-705-5841	19207	8763361
133	8	5910-00-050-2023	81349	CA32KFB104
133	9	5310-00-080-9786	96906	MS45904-60
133	10	5340-00-664-8163	96906	MS21919WDG11
133	11	5305-00-984-6213	96906	MS35206-266
133	12	5305-00-984-4992	96906	MS35206-232
133	13	5310-00-081-8087	96906	MS21044N06
133	14	5935-01-176-1708	96906	MS25043-22DA
134	1	5340-00-200-8560	96906	MS21919WDG5
134	2	5310-00-576-5752	96906	MS35333-39
134	2	5310-00-576-5752	96906	MS35333-39
134	3	5305-00-984-6210	96906	MS35206-263
134	3	5305-00-984-6210	96906	MS35206-263
134	4	5340-00-291-5347	96906	MS21919WDG8
134	4	5340-00-291-5347	96906	MS21919WDG8
134	5	5340-00-775-0200	06229	C1
134	6	5340-00-705-5841	19207	8763361
134	7	5310-00-595-7237	96906	MS35333-42
135	1	5340-00-286-9421	96906	MS21919WDG13
135	1	5340-00-664-8164	96906	MS21919WDG15
135	2	5310-00-576-5752	96906	MS35333-39
135	2	5310-00-576-5752	96906	MS35333-39
135	2	5310-00-576-5752	96906	MS35333-39
135	3	5305-00-984-6210	96906	MS35206-263
135	3	5305-00-984-6210	96906	MS35206-263
135	3	5305-00-984-6210	96906	MS35206-263
135	4	5340-00-664-8163	96906	MS21919WDG11
135	4	5340-00-664-8163	96906	MS21919WDG11
135	4	5340-00-664-8163	96906	MS21919WDG11
135	5	5340-00-584-6556	96906	MS21919WDG10
135	5	5340-00-584-6556	96906	MS21919WDG10
135	5	5340-00-584-6556	96906	MS21919WDG10
135	5	5340-00-584-6556	96906	MS21919WDG 10
135	6	5340-00-291-5347	96906	MS21919WDG8
135	6	5340-00-291-5347	96906	MS21919WDG8
135	7	5310-00-080-9786	96906	MS45904-60
135	8	5975-00-782-1757	19207	10886475
135	9	5310-00-934-9758	96906	MS35649-202
135	10	5340-00-775-0200	06229	C1
135	11	5340-00-705-5841	19207	8763361
135	12	5340-00-679-9230	19207	8704583
135	13	5340-00-200-8560	96906	MS21919WDG5
135	14	5340-00-286-9418	96906	MS21919WDG16
135	12A	5340-01-046-5903	96906	MS21919WDG9
136	1	5340-00-664-8163	96906	MS21919WDG11
136	2	5310-00-080-9786	96906	MS45904-60
136	3	5305-00-984-6212	96906	MS35206-265
136	4	5340-00-286-9418	96906	MS21919WDG16
136	5	5910-00-050-2023	81349	CA32KFB104
136	6	5305-00-225-3843	80204	B1821BH025C100N
136	7	5310-00-582-5965	96906	MS35338-44

CROSS-REFERENCE INDEXES

FIGURE / ITEM NUMBER INDEX

FIGURE NUMBER	ITEM NUMBER	STOCK NUMBER	CAGEC	PART NUMBER
136	8	5310-00-809-4058	96906	MS27183-10
136	9	2590-01-138-9131	19207	12306887
136	10	4730-00-908-3193	96906	MS35842-12
136	11	4720-01-222-3727	96906	MS521301B112270
136	12	5310-00-934-9759	96906	MS35649-284
136	13	5310-01-067-9589	96906	MS35338-137
136	14	5310-00-880-5978	96906	MS15795807
136	15	5305-00-984-6194	96906	MS35208-246
136	16	5935-01-176-1708	96906	MS25043-22DA
136	17	6150-01-140-4311	19207	12306808
137	1	5935-00-201-6673	19207	7722352
137	2	5325-00-338-1274	19207	7524564
137	3	5935-00-333-9414	19207	7723308
137	4		81349	M13486/1-9
137	5	5940-00-113-9824	96906	MS20659-107
137	6	5940-00-705-6707	19207	7056707
137	7		81349	M13486/1-5
137	8	5940-00-114-1314	96906	MS20659-129
138	1	5340-00-291-5347	96906	MS21919WDG8
138	2	5305-00-984-6210	96906	MS35206-263
138	3	5975-00-782-1757	19207	10886475
138	4	5310-00-080-9786	96906	MS45904-60
138	5	5305-00-989-7434	96906	MS35207-263
138	6	5310-00-877-5797	96906	MS21044N3
138	7	5910-00-050-2023	81349	CA32KFB104
138	8	5340-00-775-0200	06229	C1
138	9	5340-00-857-1424	19207	8763397
138	10	5310-00-081-8087	96906	MS21044N06
138	11	5305-00-889-3001	96906	MS35206-231
139	1	5340-00-584-6556	96906	MS21919WDG10
139	2	5310-00-576-5752	96906	MS35333-39
139	2	5310-00-576-5752	96906	MS35333-39
139	3	5305-00-984-6210	96906	MS35206-263
139	3	5305-00-984-6210	96906	MS35206-263
139	4	5340-00-705-5841	19207	8763361
139	5	5340-00-775-0200	06229	C1
139	6	5305-00-995-3444	96906	MS35207-266
139	7	5310-00-808-0975	72962	22ND8-02
139	7	5310-01-138-4717	96906	MS51866-8
139	8	5340-00-664-8188	96906	MS21919WDG20
139	9	5310-00-045-3296	96906	MS35338-43
139	10	5340-01-102-6973	19207	12298745
139	11	5340-01-046-5903	96906	MS21919WDG9
140	1	5340-01-102-6973	19207	12298745
140	2	5310-00-045-3296	96906	MS35338-43
140	3	5305-00-984-6210	96906	MS35206-263
140	4	5340-00-200-3041	96906	MS21919WDG26
140	5	5310-00-576-5752	96906	MS35333-39
140	6	5310-00-997-1888	96906	MS35649-2252
140	7	5310-00-889-2528	96906	MS45904-68
140	8	5340-00-228-6398	80063	SM-C-745211
140	9	5915-01-K62-1817	80063	SM-D-745201
140	10	5995-00-260-6309	80063	SMB745217
140	11	5305-00-229-6721	80063	SMB745228
140	12	5310-00-209-0788	96906	MS35335-30
140	13	5305-00-719-5279	96906	MS90727-129
140	14	5310-00-891-1733	96906	MS35691-38
140	15	6150-01-K62-1816	19207	12369727
140	16	5940-00-113-9825	96906	MS20659-141
140	17		81349	M13486/1-9
140	18	5935-00-828-7639	81349	UW1220FA13
140	19	6150-01-K62-2443	19207	12369731

CROSS-REFERENCE INDEXES

FIGURE / ITEM NUMBER INDEX

FIGURE NUMBER	ITEM NUMBER	STOCK NUMBER	CAGEC	PART NUMBER
140	20	5935-01-071-0332	96906	MS3452W36-6S
140	21	5970-01-139-1802	19207	12306827
140	22		81349	M13486/1-14
140	23	5940-00-115-2684	96906	MS20659-118
140	24		81349	M13486/1-9
140	25	5940-00-114-1314	96906	MS20659-129
140	26	5935-00-856-8426	80063	SM-C-632655
140	27	5935-01-K62-1231	80063	SC-D-339543GII
140	28	5305-00-984-6195	96906	MS35206-247
140	29	5310-00-811-3494	96906	MS21044N08
140	30	5340-00-291-5323	96906	MS21919WDG4
140	31	5340-00-200-8560	96906	MS21919WDG5
140	32	5310-00-637-9541	96906	MS35338-46
140	33	5305-00-115-9526	80204	B1821AH038C075N
141	1	5340-00-962-8333	19207	8763391
141	2	5305-00-984-6210	96906	MS35206-263
141	3	5340-00-857-1424	19207	8763397
141	4	5975-01-034-5871	96906	MS3367-7-0
141	5	5310-00-576-5752	96906	MS35333-39
141	6	5340-00-929-1794	96906	MS21334-31
142	1	5305-00-988-1725	96906	MS35206-281
142	2	5310-00-067-6357	96906	MS45904-69
142	3	5305-00-889-3001	96906	MS35206-231
142	4	5310-00-081-8087	96906	MS21044N06
142	5	5975-00-473-5595	19207	8763398
142	6	5305-00-984-6210	96906	MS35206-263
142	7	5340-00-962-8333	19207	8763391
142	8	5306-00-226-4825	80204	B1821BH031C075N
142	9	5310-00-167-0721	96906	MS35333-41
142	10	5340-00-964-7052	96906	MS21333-116
142	11	5340-00-291-5322	96906	MS21919WDG3
142	12	5305-00-889-2999	96906	MS35206-217
142	13	5310-00-088-0551	96906	MS21044N04
142	14	5305-00-988-1724	96906	MS35206-280
142	15	5310-00-550-1130	96906	MS35333-40
142	16	5340-00-775-5845	19207	7755845
142	17	5340-00-962-8332	19207	8763393
142	18	5910-00-050-2023	81349	CA32KFB104
142	19	5310-00-576-5752	96906	MS35333-39
143	1	5340-00-857-1424	19207	8763397
143	2	5340-00-775-0200	06229	C1
143	3	5975-00-473-5595	19207	8763398
143	4	5340-00-962-8333	19207	8763391
143	5	5305-00-984-6210	96906	MS35206-263
143	6	5310-00-080-9786	96906	MS45904-60
143	7	5340-00-954-6014	96906	MS21333-121
143	8	5310-00-595-7237	96906	MS35333-42
143	9	5305-00-889-3001	96906	MS35206-231
143	10	5310-00-067-6357	96906	MS45904-69
143	11	5305-00-988-1725	96906	MS35206-281
143	12	5310-00-081-8087	96906	MS21044N06
143	13	4730-00-640-0279	81348	WWP471
143	14	5340-00-200-8560	96906	MS21919WDG5
143	15	5305-00-984-6212	96906	MS35206-265
143	16	5340-00-286-9418	96906	MS21919WDG16
143	17	5310-00-689-3877	96906	MS17829-3C
143	18	5310-00-576-5752	96906	MS35333-39
143	19	5340-00-291-5322	96906	MS21919WDG3
143	20	5305-00-989-7434	96906	MS35207-263
143	21	5340-01-125-9706	19207	8376682
143	22	5310-00-877-5797	96906	MS21044N3
143	23	5305-00-993-1848	96906	MS35207-265

CROSS-REFERENCE INDEXES

FIGURE / ITEM NUMBER INDEX

FIGURE NUMBER	ITEM NUMBER	STOCK NUMBER	CAGEC	PART NUMBER
143	24	5340-00-291-5347	96906	MS21919WDG8
144	1	5310-00-080-9786	96906	MS45904-60
144	2	5910-00-050-2023	81349	CA32KFB104
144	3	5305-00-984-6211	96906	MS35206-264
144	4	5310-00-576-5752	96906	MS35333-39
144	5	5340-00-291-5322	96906	MS21919WDG3
144	6	5305-00-984-6210	96906	MS35206-263
144	7	5340-00-857-1424	19207	8763397
144	8	5340-00-775-0200	06229	C1
144	9	5340-00-598-0146	96906	MS21919WDG6
144	10	5340-00-809-1492	96906	MS21333-100
144	11	5305-00-988-1723	96906	MS35206-279
144	12	5310-00-081-8087	96906	MS21044N06
144	13	5305-00-889-3001	96906	MS35206-231
145	1	5305-00-984-6195	96906	MS35206-247
145	2	5340-00-065-0819	19207	10932551
145	3	4140-00-678-8443	19207	10932594
145	4	5305-00-068-0502	80204	B1821BH025C075N
145	5	5310-00-811-3494	96906	MS21044N08
145	6	5310-00-809-8544	96906	MS27183-7
145	7	5310-00-088-1251	96906	MS51922-1
146	1	2520-01-201-4784	19207	5703227
147	1	4710-01-249-0166	19207	12354686
147	2	5340-01-254-1404	19207	12354715
147	3	4730-00-908-3193	96906	MS35842-12
147	4		19207	12350009-1
147	5	4710-01-248-8114	19207	12350291
147	6	4730-00-930-5392	96906	MS51525A16
147	7	5330-00-804-5694	96906	MS28778-16
147	8	5310-00-584-5272	96906	MS35338-48
147	9	5305-00-732-0511	80204	B1821BH050C113N
147	10	4730-01-132-1183	96906	MS51518B16
148	1	5306-01-052-2402	96906	MS35764-1297
148	2	5310-00-149-9130	96906	MS20002-6
148	3	4730-00-595-3931	88044	AN914-1J
148	4	5310-00-087-4652	96906	MS51922-17
148	5	5305-00-857-6886	80204	B1821BH038C450N
148	6	3040-01-327-5446	19207	123133373
148	6	5340-01-K47-6582	19207	12313337-4
148	7	5305-00-719-5240	96906	MS90727-117
148	8		19207	12313345
148	9		19207	12313339
148	10	5310-00-866-4417	19200	10910174-5
148	11	5310-00-866-4417	19200	10910174-5
148	12	5305-00-719-5240	96906	MS90727-117
148	13	5340-01-249-0013	19207	12354713
149	1	5365-01-332-0901	19207	12369663
149	2	5340-01-331-7884	19207	12369633
149	3	5310-00-209-0786	96906	MS35335-33
149	4	5305-00-988-9265	96906	MS35206-286
149	5	5340-01-332-3468	19207	12369642
149	6	5315-01-330-5454	96906	MS39086-152
149	7	3010-01-332-1664	19207	12369664
149	8	5305-01-265-4903	65035	P48330
149	9	6240-00-155-7949	88044	AN3121-1816
149	10	6210-01-341-3940	65035	P67319
149	11	5330-00-166-0969	81349	M83248/1-010
150	1	5305-00-719-5342	96906	MS51963-34
150	2	3040-00-884-7726	19207	10866049
150	3	5315-01-254-7394	19207	12349875-1
150	4	5310-00-014-5850	96906	MS27183-42
150	5	5305-00-989-7435	96906	MS35207-264

CROSS-REFERENCE INDEXES
FIGURE / ITEM NUMBER INDEX

FIGURE NUMBER	ITEM NUMBER	STOCK NUMBER	CAGEC	PART NUMBER
150	6	5306-00-226-4837	80204	B1821BH031C300N
150	7	5310-00-081-4219	96906	MS27183-12
150	8	5340-01-254-1403	19207	12349877
150	9	5310-00-080-6004	96906	MS27183-14
150	10	5310-00-087-4652	96906	MS51922-17
150	11	5315-00-903-5927	96906	MS20392-SC113
150	12	5340-01-252-8034	19207	12349876
150	13	5315-00-842-3044	96906	MS24665-283
150	14		96906	MS90725-32
150	15	5310-00-407-9566	96906	MS35338-45
150	16	3010-01-245-2442	65035	P69003
150	16	3010-01-245-2442	65035	P69003
150	16	3010-01-331-2675	19207	12369645
150	17	5330-00-166-0969	81349	MS3248/1-010
150	18	6210-01-341-3940	65035	P67319
150	19	6240-00-155-7949	88044	AN3121-1816
150	20	5305-01-265-4903	65035	P48330
150	21	5315-00-951-2395	96906	MS20392-2C13
150	22	5310-00-809-8546	96906	MS27183-8
150	23	5315-00-839-5820	96906	MS24665-134
150	24	5305-00-543-2419	80204	B1821BH038C113N
150	25	5340-01-252-8467	19207	12349880
150	26	3040-01-223-5182	19207	12313389
150	27	5340-00-291-5323	96906	MS21919WDG4
150	28	5310-00-902-6676	96906	MS21083N3
150	29	5315-00-957-9399	96906	MS20392-5C37
150	30	5310-00-167-0821	88044	AN960-616
150	31	3040-01-223-8787	19207	12313394
150	32	2590-01-251-0681	19207	11589520-9
150	33	5360-01-287-6346	18876	9002560
150	34	5340-00-838-5167	19207	10890210
151	1	6680-01-250-0312	19207	12349966-1
151	2	4710-01-254-5634	19207	12349871-1
151	3	5340-00-053-8994	96906	MS21333-126
151	4	5310-00-637-9541	96906	MS35338-46
151	5	5310-00-080-6004	96906	MS27183-14
151	6	5305-01-010-2362	96906	MS18154-59
151	7	4730-01-011-7736	96906	MS51527A12
151	8	5305-00-978-9395	96906	MS16997-100
151	9	5330-01-228-0617	19207	12313661
151	10	4730-00-188-3513	96906	MS20913-2
151	11	2520-01-223-3714	19207	12313663
151	12	5330-00-251-8839	96906	MS28778-12
152	2	5306-01-256-6811	24617	9425091
152	3	5310-01-057-3111	78229	H-117-C
152	4	5340-01-258-8531	73342	23047394
153	8	5305-00-253-5615	96906	MS21318-21
153	9	9905-01-253-1276	73342	23046541
153	10	2520-00-914-4680	73342	6774565
153	11	4730-01-188-3183	72582	444335
154	3	5310-01-057-3111	78229	H-117-C
154	4	5306-01-256-6811	24617	9425091
154	5	5340-01-257-4369	73342	23047393
155	1	5330-01-217-4041	73342	23045129
155	4	5365-01-223-3673	73342	23018085
155	5	5365-01-223-3673	73342	23018085
155	6	4730-00-890-2377	89619	6432-35788-1
155	8	5365-01-017-2652	73342	23018179
155	11	2520-00-557-6619	73342	8627650
155	12	5306-01-217-2915	24617	9409000
155	13	5306-01-217-3992	24617	9441598
155	14	5306-01-217-2908	24617	9427637

CROSS-REFERENCE INDEXES
FIGURE / ITEM NUMBER INDEX

FIGURE NUMBER	ITEM NUMBER	STOCK NUMBER	CAGEC	PART NUMBER
155	15	5306-01-217-2909	24617	9441599
157	1	5306-01-216-7375	73342	9440903
157	2	5310-01-216-1367	73342	23018199
157	3	5340-01-216-1465	73342	23018221
157	4	5330-01-216-4012	73342	23017880
157	27	4730-01-221-7138	73342	23018206
158	3	5330-01-216-2815	73342	23045477
158	4	5365-01-014-4453	73342	23045447
158	5	4730-00-890-2377	89619	6432-35788-1
158	8	5330-01-216-4006	73342	6883697
158	18	5305-01-216-7378	24617	454465
158	19	5310-00-799-4910	73342	6752556
158	20	3010-01-214-9337	73342	23017998
159	23	5305-01-216-7378	24617	454465
159	24	5310-00-799-4910	73342	6752556
159	25	3010-01-214-9337	73342	23017998
159	27	5325-00-770-7326	19207	7707326
159	28	3040-01-214-1607	73342	23017999
159	29	5306-01-216-3992	24617	9425094
159	30	5310-01-216-1367	73342	23018199
159	31	5340-01-215-9845	73342	23017881
159	32	5330-01-216-6654	73342	23017882
159	39	4730-01-040-1798	11649	SS-6-P
159	46	5330-01-216-4006	73342	6883697
159	47	5330-01-245-7162	73342	6836137
159	48	4730-00-808-6814	73342	23018205
159	49	5330-00-816-3546	96906	MS28778-20
159	50	4730-01-066-1282	96906	MS51525A20
159	51	4730-01-238-6443	96906	MS51521A20
160	1	2520-01-213-7763	73342	23017861
161	31	4730-01-221-7138	73342	23018206
162	1	4710-01-259-5640	19207	12349898
162	2	5975-00-156-3253	96906	MS3367-2-9
162	3	4730-01-046-6995	96908	MS51519A20
162	4	5340-00-664-0584	96906	MS21919WDG30
162	5	5310-00-809-8546	96906	MS27183-8
162	6	5305-00-993-1848	96906	MS35207-265
162	7	5310-00-045-3296	96906	MS35338-43
162	8	5305-00-984-6210	96906	MS35206-263
162	9	5310-00-877-5797	96906	MS21044N3
162	10	5340-01-231-1356	19207	12313411-2
162	11	5340-00-200-3045	96906	MS21919WDG24
162	12	4720-01-251-5264	96906	MS52103A200660R
162	13	5330-00-816-3546	96906	MS28778-20
162	14	4720-01-306-3098	96906	MS52103A200400R
162	15	4730-00-019-1489	96906	MS51527A20
162	16	4730-01-290-9202	19207	12349982-1
162	17	4730-00-187-1413	81348	WW-P-471-BDQBUBA
162	18	2910-01-073-0080	19207	11669424
162	19	4730-00-277-5084	88044	AN6289-6
162	20	5330-00-804-5695	96906	MS28778-6
162	21	5330-00-246-6404	96906	MS28773-06
163	1		73342	23017868
163	2	5306-01-216-1333	24617	9409082
163	3	5310-01-057-3111	78229	H-117-C
163	4	2520-01-214-9338	73342	23045145
163	5	5330-01-216-2816	73342	6836134
163	6	5330-01-080-3254	73342	6882689
163	7	4730-01-223-2518	73342	23046415
163	8	4730-01-221-7138	73342	23018206
163	9	5930-01-207-6350	98087	1500PT129
163	10	5330-00-166-0992	81349	M83248/1-016

CROSS-REFERENCE INDEXES

FIGURE / ITEM NUMBER INDEX

FIGURE NUMBER	ITEM NUMBER	STOCK NUMBER	CAGEC	PART NUMBER
163	11	2940-01-224-4361	73342	23017875
163	12	73	42 23	18260
164	1	2520-01-061-5766	19207	12253512
164	2	6680-01-152-1062	19207	12253363-5
164	3	2590-00-941-8672	19207	8756473
164	4	5340-00-999-2128	19207	10861531
164	5	4730-00-679-9765	19207	10866199
164	6	5330-00-263-8033	96906	MS29512-12
164	7	5310-00-866-4417	19200	10910174-5
164	8	5305-00-719-5240	96906	MS90727-117
164	9	4730-00-136-2018	19207	12350330
164	10	4720-01-130-6658	19207	10861533
165	1	5330-00-679-9856	19207	8756490
165	2	5330-01-061-2433	19207	12253409
165	3	3040-01-061-5755	19207	12253410
165	4	5330-00-930-2038	19207	10875107-1
165	5	5310-00-000-0079	19200	10910174-33
165	6	5306-01-068-4592	96906	MS35764-1303
165	7	5306-01-015-5675	96906	MS35764-1295
165	8	5305-00-068-0502	96906	MS90725-6
165	9	5310-00-572-0741	19207	8704692
165	10	5305-00-543-2419	80204	B1821BH038C113N
165	11	5310-00-569-8455	19207	8340106
165	12	4730-00-278-2975	96906	MS27769-5
165	13	5330-00-679-9251	19207	8756499
165	14	5340-00-915-0326	19207	8756498
166	1	2520-00-001-3531	19207	11678174
166	2	2520-00-001-3530	77873	03066149
166	3	2520-01-207-3534	19207	12313356-1
166	4	5365-01-227-9120	19207	12313491
166	5	3040-01-207-3535	19207	12313356-2
166	6	5310-00-011-5730	19207	11678182
166	7	5305-00-719-5239	96906	MS90727-116
167	1	5315-00-013-7258	96906	MS24665-497
167	2	5315-00-616-5500	96906	MS35756-21
167	3	5315-00-234-1664	96906	MS24665-495
167	4	5315-00-903-7885	96906	MS20392-7C55
167	5	3040-01-249-1517	19207	12349739
167	6	5360-00-226-2052	19207	10890305
167	7	5340-01-249-2066	19207	12349872
167	8	5310-00-081-4219	96906	MS27183-12
167	9	5306-00-226-4829	80204	B1821BH031C125N
167	10	5340-01-258-7384	19207	12313897-1
167	11	5310-00-984-3806	96906	MS51922-9
167	12	5360-00-71 5-3860	19207	10874902
167	13	2540-01-241-2461	19207	12349738
167	14	5315-00-842-3044	96906	MS24665-283
167	15	5310-00-809-5998	96906	MS27183-18
167	16	5305-00-725-2317	80204	B1821BH038C150N
167	17	5310-00-637-9541	96906	MS35338-46
167	18	5310-00-877-5972	19200	10910174-3
167	19	3130-01-213-7589	19207	12313660
167	20	5310-00-877-7527	19200	10910174-8
167	21	5310-00-067-6356	96906	MS51922-57
167	22	2590-01-254-1279	19207	12349779
167	23	5325-00-276-6051	96906	MS35489-101
167	24	5305-00-984-6208	96906	MS35206-261
167	25	5310-00-014-5850	96906	MS27183-42
167	26	5340-00-291-5347	96906	MS21919WDG8
167	27	5305-00-269-3234	96906	MS90727-58
167	28	5310-00-595-7237	96906	MS35333-42
167	29	5310-01-229-8986	19207	12313561

CROSS-REFERENCE INDEXES
FIGURE / ITEM NUMBER INDEX

FIGURE NUMBER	ITEM NUMBER	STOCK NUMBER	CAGEC	PART NUMBER
167	30	3040-01-243-3874	19207	12349732-1
167	31	3040-01-223-8797	19207	12313450
167	32	5315-00-957-9389	96906	MS20392-7C79
167	33	3040-01-249-1516	19207	12349750
167	34	3040-01-249-1518	19207	12349784
167	35	5310-00-274-4566	96906	MS20002-18
167	36	5310-00-149-9143	96906	MS20002-16
167	37	5325-00-081-7611	96906	MS35489-131
167	38	5315-00-999-4236	96906	MS20392-7C63
167	39	2540-01-241-2462	19207	12349973
167	40	5340-01-236-0627	19207	12313433
167	41	5310-00-853-9335	96906	MS35691-13
167	42	5310-00-087-7493	96906	MS27183-13
167	43	5360-00-816-6528	18876	9172233
167	44	3040-01-223-8796	19207	12313451
167	45	3040-01-243-3875	19207	12349732-2
167	46	3040-01-249-3382	19207	12354712
167	47	5315-00-616-5532	96906	MS35756-23
167	48	3040-01-249-1511	19207	12349793
167	49	5325-00-202-4005	96906	MS35489-110
167	50	5310-00-866-4417	19200	10910174-5
167	51	5305-00-071-2069	80204	B1821BH050C150N
167	52	5310-00-236-6478	19207	10941915-8
167	53	3130-01-254-5470	19207	12354710
168	1	5305-00-225-9093	96906	MS90726-38
168	2		19207	12313403
168	3		19207	12313403-1
168	4	5315-00-584-9053	92867	81000129
168	5	5310-00-782-4406	92867	84000115
168	6	5315-00-017-9252	96906	MS24665-136
168	7	5365-01-257-3899	92867	02183400
168	8	5310-00-660-3381	96906	MS21083N5
168	9		19207	12313455-1
168	10	5365-01-254-4395	19207	12313454-1
169	1	2510-01-061-7390	19207	12268689-1
169	2	5306-00-019-9514	19207	11661473
169	3	2530-00-679-7968	19207	8756258
169	4	5330-00-679-7974	19207	8756255
169	5	2510-01-061-7391	19207	12268689-2
169	6	5315-00-453-9345	19207	10942836
169	7	5315-00-236-8372	96906	MS24665-443
170	1		19207	12253567-1
170	1		19207	12253567-2
170	2	5330-00-808-8355	01212	486023S60
170	3	5305-00-225-9093	96906	MS90726-38
170	4	5340-00-052-9480	19207	10932429
170	5	3110-00-733-4704	19207	10875398
170	6	5330-00-959-5878	19207	10932430
170	7	5935-00-062-7450	19207	12381756
170	8	3040-00-996-0716	19207	10918160
170	9	5330-00-679-7951	19207	8756299
170	10	5365-00-774-4602	19207	10875594
170	11	5330-01-060-2531	19207	11669372
170	12	5315-00-013-7258	96906	MS24665-497
170	13	5310-00-682-5822	19207	10866118
170	14	5340-01-038-8788	19207	12253130
170	15	5305-01-010-2362	96906	MS18154-59
170	16	5310-00-679-9814	19207	8756256
170	17	5330-01-042-8880	19207	12253161
170	18	3110-00-100-4471	21450	712532
170	19	4820-01-070-7670	96906	MS35670-3A
170	20	2530-01-034-1147	19207	12253132-2

CROSS-REFERENCE INDEXES

FIGURE / ITEM NUMBER INDEX

FIGURE NUMBER	ITEM NUMBER	STOCK NUMBER	CAGEC	PART NUMBER
170	21	5306-00-679-9829	19207	8756378
170	22		19207	12253131
170	23	3110-00-100-3883	21450	712893
170	24	4730-00-050-4208	96906	MS15003-1
170	25	2530-01-062-5597	19207	12253620-1
170	25	2530-01-062-5598	19207	12253620-2
170	26		19207	11669374-1
170	26		19207	11669374-2
170	27	5310-00-776-1963	96906	MS21083N16
170	28	2530-01-069-9223	19207	12253624
171	1	5330-00-808-8355	01212	486023S60
171	2	5305-00-225-9093	96906	MS90726-38
171	3	5340-00-052-9480	19207	10932429
171	4	3110-00-733-4704	19207	10875398
171	5	5330-00-959-5878	19207	10932430
171	6	5935-00-062-7450	19207	12381756
171	7	3040-00-996-0716	19207	10918160
171	8	5330-00-679-7951	19207	8756299
171	9	5365-00-774-4602	19207	10875594
171	10	5330-01-060-2531	19207	11669372
171	11	5315-00-013-7258	96906	MS24665-497
171	12	5310-00-682-5822	19207	10866118
171	13	5340-01-038-8788	19207	12253130
171	14	5305-01-010-2362	96906	MS18154-59
171	15	5310-00-679-9814	19207	8756256
171	16	5330-01-042-8880	19207	12253161
171	17	3110-00-100-4471	21450	712532
171	18	4820-01-070-7670	96906	MS35670-3A
171	19	2530-01-034-1147	19207	12253132-2
171	20	5306-00-679-9829	19207	8756378
171	21		19207	12253131
171	22	3110-00-100-3883	21450	712893
171	23	4730-00-050-4208	96906	MS15003-1
171	24	2530-01-070-9506	19207	12268700
172	1	2530-01-079-3105	19207	11669356
172	2	5330-01-070-9580	19207	11669364
172	3	2530-01-062-5599	19207	12253578
172	4	3120-01-027-1451	19207	11669365-2
172	5		19207	11669358
172	6	3120-01-027-2730	19207	11669365-1
172	7	5365-01-078-5900	19207	11669363
172	8	5365-01-120-7306	81349	M27426-2144B
172	9	5330-00-579-7545	96906	MS28775-238
172	10	5340-01-061-7327	19207	11669357
172	11	5365-00-009-7687	19207	11669368
172	12	3110-00-100-5328	60038	28584-28521
172	13	5330-01-060-2531	19207	11669372
172	14	5305-01-010-2362	96906	MS18154-59
172	15	5340-01-038-8788	19207	12253130
172	16	5330-01-042-8880	19207	12253161
172	17	5310-00-682-5822	19207	10866118
172	18	5315-00-013-7258	96906	MS24665-497
172	19	5310-00-679-9814	19207	8756256
172	20	3110-01-069-8837	19207	11669370
172	21	3130-01-062-0868	19207	11669361
172	22	4730-00-050-4208	96906	MS15003-1
172	23	5306-00-679-9828	19207	8756377
172	24	4820-01-070-7670	96906	MS35670-3A
173	1	2530-00-767-3145	19207	10874930
173	2	5305-00-726-2550	96906	MS90727-163
173	3	2530-00-403-6776	19207	11660968
173	4	5310-00-682-5992	19207	8763458

CROSS-REFERENCE INDEXES

FIGURE / ITEM NUMBER INDEX

FIGURE NUMBER	ITEM NUMBER	STOCK NUMBER	CAGEC	PART NUMBER
173	5	5305-00-725-4090	96906	MS90726-156
174	1	3120-00-679-7949	19207	10861440
174	2	2530-00-134-8967	19207	11616380
174	3	5365-00-768-8563	19207	7064711
174	4	5330-00-517-0388	96906	MS28776M2-19
174	5	5330-00-291-7342	96906	MS29513-224
174	6	3120-00-866-6235	19207	10932466
174	7	5365-00-057-4501	19207	10932417
174	8	2530-00-679-7961	19207	10861777
174	9		19207	11660969
174	10	4730-00-050-4208	96906	MS15003-1
174	11	5365-00-621-3192	19207	10915169
174	12	3120-00-930-2340	19207	10932465
174	13	5330-00-057-4495	19207	8737864
174	14	5330-00-006-2451	19207	8737865
174	15	5330-00-057-4494	19207	8737863
175	1	5306-01-131-9825	96906	MS35764-1435
175	2	3020-00-141-1154	19207	11678255
175	3	2520-00-679-9657	19207	8763180
175	4	2520-00-678-8382	19207	10942567
175	5	5306-01-132-3363	96906	MS35764-1545
176	1		19207	11677988-4
176	1		19207	11677988-5
176	2	2530-00-078-2908	19207	11677988-6
176	3	2530-01-130-3366	19207	12313117
176	4	5310-00-982-6809	96906	MS21044N10
176	5	5306-00-679-9658	19207	8756560
176	6		19207	11677984
176	7	5310-00-655-9863	19207	8756580
177	1		19207	12253610
177	2	4820-01-070-7670	96906	MS35670-3A
177	3	5305-00-916-2345	96906	MS90727-187
177	4	2990-01-040-8852	19207	11669373
177	5	2530-00-856-2299	19207	10907799
177	6	5310-00-982-6809	96906	MS21044N10
177	7	4730-00-050-4208	96906	MS15003-1
178	1	2530-01-060-2497	19207	11669366
178	2	5305-00-726-2552	96906	MS90727-165
178	3		19207	12253128-4
178	4	2530-01-139-3748	19207	12313083
178	5	5310-00-982-6809	96906	MS21044N10
178	6	5310-00-149-9126	96906	MS20002-10
178	7	5365-00-938-4050	19207	8763494
178	8	5305-00-990-0695	96906	MS90727-108
178	9	5305-00-726-2550	96906	MS90727-163
178	10	5330-00-263-5172	96906	MS29513-425
178	11	2530-01-068-4044	19207	11669359
179	1	5315-00-843-7986	96906	MS16562-33
179	2	5315-00-812-3765	96906	MS20392-2C33
179	3	5310-00-809-8546	96906	MS27183-8
179	3	5310-00-809-8546	96906	MS27183-8
179	4		19207	12460597
179	4	3040-01-248-6712	19207	12349963
179	5		19207	12460598
179	5	5340-01-255-7452	19207	12349971
179	6	5315-00-840-0227	96906	MS16562-24
179	7	5315-00-839-5820	96906	MS24665-134
179	8	5315-00-843-7987	96906	MS16562-37
179	9	2530-01-248-6469	19207	12349969
179	9	5340-01-331-7883	19207	12369644
179	10		19207	12350068-1
179	10	5935-01-250-4807	19207	12350068

CROSS-REFERENCE INDEXES

FIGURE / ITEM NUMBER INDEX

FIGURE NUMBER	ITEM NUMBER	STOCK NUMBER	CAGEC	PART NUMBER
179	11	5340-01-258-6144	19207	12349964
179	12	5310-00-891-1758	96906	MS35691-6
179	13	5315-00-616-5522	96906	MS35756-12
179	14		19207	12460595
179	14	2520-01-243-3829	19207	12349918
179	15		19207	12460596
179	15	5315-01-252-5372	19207	12349961
179	16		19207	12460599
179	16	5360-01-252-8046	19207	12350143
179	17	5360-01-253-0220	19207	12350144
179	18	5310-00-809-4058	96906	MS27183-10
179	19	5305-00-267-8956	96906	MS90727-12
179	20	2530-01-240-7036	19207	12349870
179	21	2520-01-261-1718	83529	CJ648M
179	22	5315-00-809-8786	96906	MS16562-51
179	23	5365-00-803-7303	96906	MS16624-1075
179	24	5310-01-094-9031	19200	10910174-24
179	25		19207	12460601
179	25	2590-01-338-2533	19207	12369643
179	26	5310-00-732-0558	96906	MS51967-8
179	26	5310-00-732-0559	96906	MS51968-8
179	27	5310-00-209-0790	96906	MS35335-63
179	27	5310-00-595-7237	96906	MS35333-42
179	28	5305-00-988-1721	96906	MS35206-277
179	29	5310-00-550-1130	96906	MS35333-40
179	30	5340-00-119-4703	96906	MS9352-03
180	1	2530-01-248-8093	19207	12349752
180	2	5310-00-964-3415	19207	10910174-19
180	3	5306-00-226-4824	80204	B1821BH031C063N
180	4	5310-00-080-6004	96906	MS27183-14
180	5	5310-00-087-4652	96906	MS51922-17
180	6	2530-01-248-8933	19207	12349754-2
180	7	5310-00-975-2075	96906	MS35691-21
180	8	3120-01-325-8486	19207	12351125
180	9	5305-00-071-2511	80204	B1821BH038C200N
180	10	5306-00-226-4833	96906	MS90728-40
180	11	5315-00-616-5522	96906	MS35756-12
180	12	2530-01-248-8931	19207	12349761
180	13	5310-00-984-3806	96906	MS51922-9
180	14	2530-01-248-8932	19207	12349754-1
180	15	5305-00-725-2317	80204	B1821BH038C150N
180	16	5305-00-688-2111	80204	B1821BH038C138N
180	17	5310-00-637-9541	96906	MS35338-46
180	18	5310-00-987-1294	19200	10910174-16
180	19	2530-01-248-6744	19207	12349760
180	20	5315-00-781-1996	96906	MS20068-102
180	21	3130-01-227-0663	19207	12313690
180	22	4730-00-908-3194	96906	MS35842-11
180	23	9390-01-249-1542	19207	12349791
180	24	5310-00-067-6356	96906	MS51922-57
180	25	5310-00-809-8533	96906	MS27183-23
180	26	3120-01-251-7609	19207	12349726-3
180	27	2520-01-243-3828	19207	12349756
180	28	5310-00-842-1190	96906	MS35691-61
181	1		19207	12460592
181	1	2530-01-245-2554	19207	12349772
181	2	5310-00-087-4652	96906	MS51922-17
181	3	5310-00-080-6004	96906	MS27183-14
181	4	2530-01-243-3880	19207	12349785
181	5	5306-00-226-4829	80204	B1821BH031C125N
181	6	5310-00-081-4219	96906	MS27183-12
181	7		19207	12460594

CROSS-REFERENCE INDEXES

FIGURE / ITEM NUMBER INDEX

FIGURE NUMBER	ITEM NUMBER	STOCK NUMBER	CAGEC	PART NUMBER
181	7	3130-01-239-1939	19207	12349805
181	8	5340-01-253-7195	19207	12354732
181	9		19207	12460593
181	9	5360-01-037-0653	80064	2588698
181	10		19207	12460600
181	10	5340-01-252-9594	19207	12354733
181	11	5365-01-252-5328	19207	12354720
181	12	2530-01-210-4861	19207	12313388
181	13	5306-00-226-4831	80204	B1821BH031C150N
181	14	5306-00-226-4827	80204	B1821BH031C100N
181	15	5310-00-877-7527	19200	10910174-8
181	16	4730-00-050-4203	96906	MS15001-1
181	17	5305-00-068-0510	80204	B1821BH038C100N
181	18	5315-01-264-3701	96906	MS17986-856
181	19	2590-00-018-3248	18876	9176178-2
181	20	5310-00-809-4058	96906	MS27183-10
181	21	5310-00-877-5797	96906	MS21044N3
181	22	5305-00-543-2419	80204	B1821BH038C113N
181	23	5310-00-637-9541	96906	MS35338-46
181	23	5310-00-987-1294	19200	10910174-16
181	24	5310-01-094-9031	19200	10910174-24
181	25	5305-00-071-2505	80204	B1821BH025C088N
181	26	5310-00-582-5965	96906	MS35338-44
181	27	5340-01-257-3869	19207	12349802
181	28	3120-00-061-9683	80064	1279316
181	29	3120-01-113-5221	80064	2586229-88
181	30	5305-00-943-2043	96906	MS51975-30
181	31	5305-00-989-7435	96906	MS35207-264
182	1		81349	M81934/1-08A020
182	1	3120-00-051-4333	96906	MS17795-77
182	2	3120-01-252-9224	81349	M81934/1-12A020
183	1	2540-00-078-6633	96906	MS51335-1
183	2	5305-01-253-2997	19207	122966963
183	3	2540-01-024-3622	19207	8380197
183	4	2540-01-023-5116	19207	8380196
183	5		19207	8675721
183	6		19207	12296696-4
183	7	5305-01-253-9021	96906	MS21245-8
183	8	5310-00-449-2376	96906	7044253
183	9	5360-00-704-4253	19207	36344N24
183	9	5315-00-243-1169	80020	MS87006-53
183	10	4030-00-916-2141	96906	42C15120-205
183	11		10001	MS21245-8
183	12	5310-00-449-2376	96906	AN380-8-12
183	13	5315-00-846-0126	88044	MS35692-94
183	14	5310-00-849-6882	96906	7355390
183	15		19207	MS21318-47
183	16	5305-00-253-5626	96906	8763384
184	1	5340-00-679-8000	19207	B1821AH063C200N
184	2	5305-00-724-7222	80204	12369341
184	3	5340-01-309-6591	19207	B1821BH075C225N
184	4	5305-00-900-0576	80204	12268692
185	1	2540-01-062-5596	19207	MS90727-163
185	2	5305-00-726-2550	96906	10942893
185	3	5330-00-570-4060	19207	11669371
185	4	2510-01-028-8573	19207	12269519
185	5	3120-01-134-3798	19207	10942892
185	6	5330-00-570-4057	19207	10942891
185	7	5310-00-059-3531	19207	MS35692-53
185	8	5310-00-842-7783	96906	MS24665-419
185	9	5315-00-187-9550	96906	8763124
186	1	2540-01-203-5740	19207	8763144
186	2	2540-01-203-5739	19207	

CROSS-REFERENCE INDEXES

FIGURE / ITEM NUMBER INDEX

FIGURE NUMBER	ITEM NUMBER	STOCK NUMBER	CAGEC	PART NUMBER
187	1	2510-01-102-4760	19207	12268895
187	2	5340-00-933-6954	19207	10917897
187	3	5340-01-102-4624	19207	12268886
187	3	5340-01-102-4625	19207	12268888
187	4	5310-00-809-5998	96906	MS27183-18
187	5	5305-00-071-2069	80204	B1821BH050C150N
187	6	5305-00-719-5219	96906	MS90727-111
187	7	2510-01-102-4626	19207	12268889
187	7	2510-01-105-3044	19207	12268890
187	8	2510-01-102-6875	19207	12268887
188	1	5305-00-936-4277	19207	10861387-1
188	2	5310-00-080-6004	96906	MS27183-14
188	3	5340-00-055-9922	19207	10932560
188	4	5305-00-088-9075	96906	MS35190-302
188	5	5310-01-065-7423	19207	12253647
188	6	5315-00-839-5820	96906	MS24665-134
188	7	5305-00-080-5381	19207	10861387
188	8	5340-01-299-8901	19207	12269194
188	9	5340-00-764-2334	96906	MS51939-1
188	10	5305-00-984-6211	96906	MS35206-264
188	11	5330-00-197-1751	19207	11633547
188	12		19207	12269194-1
188	13	5325-00-850-7063	96906	MS27977-38N
188	14	5310-00-809-8546	96906	MS27183-8
188	15	5310-00-877-5797	96906	MS21044N3
188	16	5340-01-327-0998	19207	12369630
188	17	5305-00-071-2510	80204	B1821BH025C175N
188	18	5340-01-332-1541	19207	12369629
188	19		19207	11633531
188	20	5330-00-197-1751	19207	11633547
188	21		19207	12369630-1
188	22	5340-01-332-1520	19207	12369628
188	23	5310-00-088-1251	96906	MS51922-1
188	24		19207	12460702
188	25	5340-00-764-2334	96906	MS51939-1
188	26	5305-00-989-7435	96906	MS35207-264
188	27		19207	11633531
188	28	5330-00-197-1751	19207	11633547
188	29		19207	12460702-1
188	30	5325-00-850-7063	96906	MS27977-38N
188	31	5310-00-809-8546	96906	MS27183-8
188	32	5310-00-877-5797	96906	MS21044N3
188	33	2990-01-241-9147	19207	12350083
188	34	5330-00-195-0894	19207	11633546
188	35		19207	12350083-1
188	36	5340-01-128-9568	19207	12269480
188	37	5310-00-005-6108	19207	10904895
188	38	5310-00-595-7237	96906	MS35333-42
188	39	5305-01-386-0489	80204	B1821AH038C100N
188	40	5310-00-087-4652	96906	MS51922-17
188	41	5305-00-068-0511	80204	B1821BH038CI125N
188	42	2510-01-061-7328	19207	11633534-3
188	43	5305-00-989-7435	96906	MS35207-264
188	44	5340-00-169-5734	19207	10861404
188	45	5310-00-808-0975	72962	22ND8-02
189	1		19207	12350190-2
189	2	5310-00-003-9174	96906	MS27183-21
189	3	5305-00-724-7222	80204	B1821BH063C200N
189	4	5305-00-719-5235	80204	B1821BH050F175N
189	5	5310-00-809-5998	96906	MS27183-18
189	6	2940-01-255-9961	19207	12354779
189	7	5330-00-679-9213	19207	10861512

CROSS-REFERENCE INDEXES
FIGURE / ITEM NUMBER INDEX

FIGURE NUMBER	ITEM NUMBER	STOCK NUMBER	CAGEC	PART NUMBER
189	8	2510-00-842-2936	19207	10917617
189	9	5305-00-071-2070	80204	B1821BH050C175N
189	10	5310-00-225-6993	96906	MS51922-33
189	11	5305-00-922-7994	80204	B1821AH075C250N
189	12	2510-00-767-3146	19207	10866040
190	1	4730-00-640-0279	81348	WWP471
190	2	2590-00-299-0739	19207	10943083
190	2	2590-00-299-0739	19207	10943083
190	3	5330-00-714-6138	19207	10875056
190	4	5340-00-759-5409	19207	10949372
190	5	5310-00-809-5998	96906	MS27183-18
190	6	5305-00-719-5219	80204	B1821AH050F125N
190	7	5305-00-115-9526	80204	B1821AH038C075N
190	8	5310-00-080-6004	96906	MS27183-14
190	9	5340-01-241-9138	19207	12350114
190	10	5340-00-866-6188	19207	10932432
190	11	5310-00-073-0131	19207	7341632
190	12		19207	10949371
190	13	2540-00-005-7688	19207	10949343
190	14	5305-00-071-2076	80204	B1821BH050C325N
190	15	5340-00-888-0790	19207	10861382
190	16		19207	10861380
190	17	5330-00-865-0332	19207	10917641
190	18		19207	10861381
190	19	5365-00-006-4871	19207	10949338
190	20	5340-01-279-1015	19207	10949369
190	21	5305-00-071-2076	80204	B1821BH050C325N
190	22	5305-00-068-0515	80204	B1821BH025F100N
190	23	5310-00-582-5965	96906	MS35338-44
190	24	5310-00-141-1795	88044	AN960-416
190	25	5340-01-075-7950	19207	12265828
190	26	2590-01-K62-1348	19207	12268729
190	27	5340-00-888-0790	19207	10861382
190	28		19207	10861380
190	29	5330-00-865-0332	19207	10917641
190	30		19207	10861381
190	31	5365-00-006-4871	19207	10949338
190	32	5340-01-279-1015	19207	10949369
191	1	5975-01-138-9490	19207	12306896
191	2	5305-00-068-0501	80204	B1821AH025C063N
191	3	5310-00-582-5965	96906	MS35338-44
191	4	5310-00-809-4058	96906	MS27183-10
191	5	5975-01-138-9491	19207	12306895
191	6	5999-01-138-9488	19207	12306894
191	7	5310-00-582-5677	96906	MS15795-810
191	8	5975-01-138-9489	19207	12306893
192	1	5985-00-782-9605	19207	10949421-2
192	2	5305-00-821-3869	80204	B1821BH038C175N
192	3	5310-00-080-6004	96906	MS27183-14
192	4	5310-00-935-9021	96906	MS51943-35
192	5	5305-00-071-2511	80204	B1821BH038C200N
192	6	5310-00-637-9541	96906	MS35338-46
192	7	5340-01-215-2585	19207	12343636
192	8	5330-00-772-6600	19207	7726600
192	9	5985-01-222-9221	19207	10949421-1
193	1	2510-01-075-7790	19207	12265833-2
193	2	2510-01-068-0638	19207	12265740-2
193	3	5315-01-075-7884	19207	12265835
193	4	5315-00-829-1766	96906	MS39086-255
193	5	2510-01-065-9136	19207	12265630
193	6	2510-01-075-7789	19207	12265833-1
193	7	5315-01-075-7884	19207	12265835

CROSS-REFERENCE INDEXES

FIGURE / ITEM NUMBER INDEX

FIGURE NUMBER	ITEM NUMBER	STOCK NUMBER	CAGEC	PART NUMBER
193	8	5315-00-829-1766	96906	MS39086-255
193	9	2510-01-066-0637	19207	12265740-1
193	10	9515-01-066-0635	19207	12265739-1
193	11	5340-01-102-0203	19207	12265935
193	12	5310-00-167-0823	88044	AN960-816
193	13	5310-00-584-5272	96906	MS35338-48
193	14	5305-00-071-2074	80204	B1821BH050C275N
193	15	5305-00-071-2067	80204	B1821BH050C125N
193	16	9515-01-076-4384	19207	12265739-2
193	17	5315-01-070-6728	96906	MS17990C818
193	18	2590-01-075-7867	19207	12265529-3
194	1	5330-00-963-0832	19204	10931290
194	2	2540-00-570-9718	19207	10921557
194	3		19207	10921553
194	4	5340-01-329-8587	19207	10930367
194	5	5315-01-329-7547	19207	10921554
194	6	5315-00-842-3044	96906	MS24665-283
194	7	5315-00-810-3701	96906	MS16562-36
194	8	5350-01-329-8576	19207	10921555
194	9	5310-00-877-5972	19200	10910174-3
194	10	5305-00-543-2419	80204	B1821BH038C113N
194	11	5310-00-637-9541	96906	MS35338-46
194	12	5310-00-080-6004	96906	MS27183-14
195	1	5305-00-071-1788	80204	B1821BH044C125N
195	2	5305-00-071-2055	80204	B1821BH044C150N
195	3	5310-00-209-0965	96906	MS35338-47
195	4	5310-00-167-0822	88044	AN960-716
195	5	5305-00-071-1787	80204	B1821BH044C113N
195	6	5310-00-732-0559	96906	MS51968-8
195	7	5310-00-080-6004	96906	MS27183-14
195	8	2510-01-076-4179	19207	12265773-3
195	9	5340-01-169-5170	19207	12313249
195	10	5310-00-637-9541	96906	MS35338-46
195	11	5305-00-269-3238	96906	MS90727-62
195	12	1040-01-050-9590	19207	12265696-2
195	13	5340-01-076-4178	19207	12265773-5
195	14	1040-01-050-2060	19207	12265696-1
196	1	5305-00-068-0510	80204	B1821BH038C100N
196	2	5310-00-080-6004	96906	MS27183-14
196	3	5340-00-901-8124	19207	10875599
196	4	5340-01-289-6069	19207	12354946
196	5	2540-01-256-0042	19207	12354941
196	6	5320-00-233-4763	96906	MS20426AD10-12
196	7		19207	12354941-3
196	8	5340-00-543-7110	19207	8690470
196	9	5310-00-167-0765	88044	AN970-3
196	10	5320-00-236-7245	96906	MS20470AD6-14
196	11		19207	12354941-6
196	12		19207	12354941-2
196	13		19207	12354941-1
196	14		19207	12354941-5
196	15		19207	12354941-4
196	16	5305-00-821-3869	80204	B1821BH038C175N
196	17	5365-01-269-6070	19207	12354944
197	1	5310-00-080-6004	96906	MS27183-14
197	2	5305-00-269-2811	96906	MS90726-67
197	3	5305-00-914-6131	96906	MS18153-63
197	4	2510-01-016-4657	19207	11678656
197	5	5310-00-809-4061	96906	MS27183-15
197	6	5305-00-071-2079	80204	B1821BH050C400N
197	7	5340-00-679-9878	19207	8756356
197	8	5310-00-488-3889	96906	MS51943-39

CROSS-REFERENCE INDEXES

FIGURE / ITEM NUMBER INDEX

FIGURE NUMBER	ITEM NUMBER	STOCK NUMBER	CAGEC	PART NUMBER
197	9	2510-01-016-4658	19207	11678655
197	10	5310-00-926-1852	96906	MS21083N6
197	11		19207	11647390-1
197	12	5310-00-926-1852	96906	MS21083N6
197	13	2590-01-257-3887	19207	11647386-1
197	14	5305-00-914-6131	96906	MS18153-63
197	15	5305-00-269-3217	96906	MS90725-67
197	16	5365-00-055-9919	19207	8756353
197	17	2540-00-476-6565	19207	11647365-1
197	18	5340-00-209-9281	19207	8341563
197	19	5310-00-068-5285	96906	MS27183-20
197	20	2540-00-055-9918	19207	8756315
197	21	5310-00-087-4652	96906	MS51922-17
197	22	5310-00-809-4061	96906	MS27183-15
197	23	2540-00-840-9537	19207	10861522
198	1	5305-00-071-1783	80204	B1821BH050C425N
198	2	2510-00-781-8529	19207	8763446
198	3	5310-00-488-3889	96906	MS51943-39
198	4	5306-00-880-9775	19207	8763326
198	5	2540-00-015-2556	19207	10932514
198	6	5360-00-050-1191	19207	10942811
198	7		19207	12358760
198	8	5340-00-985-0835	96906	MS35812-7
198	9	5315-00-236-8359	96906	MS24665-370
198	10	5315-00-245-3144	96906	MS35810-7
198	11	5340-00-234-5890	19207	8763338
198	12	5310-00-835-2037	96906	MS35691-53
198	13	5310-00-080-6004	96906	MS27183-14
198	14	5305-00-688-2111	80204	B1821BH038C138N
199	1	5340-00-999-2126	19207	8763337
199	2	5315-00-825-8353	96906	MS20392-5C29
199	3	5340-00-937-2331	19207	11589360
199	4	5315-00-842-3044	96906	MS24665-283
199	5	5340-00-891-1135	19207	8756357
199	6	2540-00-999-2313	19207	8763336
199	7	5315-00-933-5225	19207	8756273
199	8	5315-00-933-5224	19207	10861496
199	9	5315-00-298-1481	96906	MS24665-357
199	10	5360-00-480-4474	19207	11647652
199	11	5340-00-682-1651	19207	10863388
199	12	5310-00-975-2075	96906	MS35691-21
200	1	5305-00-926-1826	80204	B1821BH075F275N
200	1	5305-00-947-2309	80204	B1821AH075F375N
200	2	5305-00-762-6041	96906	MS90727-189
200	2	5305-00-922-7994	80204	B1821AH075C250N
200	3	2510-00-767-3146	19207	10866040
200	4		19207	12354904-5
200	4	2510-01-K62-0657	19207	12354904-4
200	4	2510-01-K62-1248	19207	12382208
200	4	2510-01-K62-1275	19207	12382312
200	4	2510-01-248-2550	19207	12354904-2
200	5		19207	12350151
200	5		19207	12350151-4
200	5		19207	12382211
200	5		19207	12382251
200	5		19207	12382313
200	5		19207	12382476
200	6		19207	10875387
200	7		19207	10875386
200	8	5315-00-836-9642	96906	MS16562-79
200	9	2590-01-062-0867	19207	12253646
200	10	5315-00-616-4261	96906	MS16562-28

CROSS-REFERENCE INDEXES

FIGURE / ITEM NUMBER INDEX

FIGURE NUMBER	ITEM NUMBER	STOCK NUMBER	CAGEC	PART NUMBER
200	11	5310-00-080-6004	96906	MS27183-14
200	11	5310-00-080-6004	96906	MS27183-14
200	12	5360-00-054-8367	19207	8340656
200	13	5315-01-062-0871	19207	12253644
200	14	5365-01-065-7294	19207	12253643
200	15	5310-01-088-2490	96906	MS35425-74
200	16	5305-01-098-6781	19207	10861292-1
200	17	5310-00-225-6993	96906	MS51922-33
200	18	5340-00-783-7078	19207	10917688
200	18	5340-00-808-7767	19207	10866057
200	18	5340-01-052-8931	19207	12265698
200	19	5305-00-071-2076	80204	B1821AH050C325N
200	20	5305-00-071-2075	80204	B1821BH050C300N
200	20	5305-00-165-8074	96906	MS51095-420
200	21	5305-00-724-5914	80204	B1821AH063C300N
200	22		19207	10875052
200	23	5310-00-269-4040	96906	MS51922-49
200	24	5310-00-003-9174	96906	MS27183-21
200	24	5310-00-003-9174	96906	MS27183-21
200	25	5305-00-726-2555	96906	MS90727-168
200	26	5305-00-724-7224	80204	B1821BH063C250N
200	27	9530-01-244-9790	19207	12350189
200	28	5310-00-809-5998	96906	MS27183-18
200	28	5310-00-809-5998	96906	MS27183-18
200	29	5305-00-071-2070	80204	B1821AH050C175N
200	30	6260-00-884-4787	19207	10917618
200	31	5305-00-726-2551	80204	B1821BH063F200N
200	31	5305-00-726-2551	96906	MS90727-164
200	32	2510-01-061-8923	19207	12253677
200	33	5305-01-010-2362	96906	MS18154-59
200	21A	5340-01-098-6769	19207	12268651
200	21B	5310-00-902-9369	96906	MS21083N8
200	21C	5310-00-809-5998	96906	MS27183-18
201	1	5310-00-987-1294	19200	10910174-16
201	2	5305-00-269-3235	80204	B1821BH038F088N
201	2	5305-01-407-9487	80204	B1821BH031F088N
201	3	5310-00-728-9957	19200	10910174-22
201	4	5310-01-131-5491	96906	MS51866-35
201	5	5306-01-123-0891	80204	B1821BH050C150L
201	6	5310-00-682-5992	19207	8763458
201	7	2590-01-246-0907	19207	12354903
202	1	5305-00-068-0511	80204	B1821BH038C125N
202	2	5310-00-080-6004	96906	MS27183-14
202	2	5310-00-080-6004	96906	MS27183-14
202	3	5340-01-241-9148	19207	12350164
202	4	3040-01-239-1847	19207	12350165
202	4	5340-00-168-2371	19207	10861135
202	5	5330-00-057-7057	19207	10861758
202	5	5365-01-252-5410	19207	12354643-1
202	6	5365-01-252-5411	19207	12354737
202	7	2510-00-019-3397	19207	10861134
202	7	5340-01-254-1491	19207	12354644
202	8	5305-00-725-2317	80204	B1821BH038C150N
202	8	5305-01-407-6217	80204	B1821AH038C125N
202	9	3040-01-239-1846	19207	12350191
202	9	5340-00-179-5553	19207	10861137
202	10	5365-00-010-2148	19207	10861138
202	11	5340-00-781-8910	19207	10861579-1
202	12	5315-00-810-3702	96906	MS16562-38
202	13		19207	12354719
202	14	5360-00-479-9174	19207	10861118
202	14	5360-01-254-5491	19207	12350178

CROSS-REFERENCE INDEXES
FIGURE / ITEM NUMBER INDEX

FIGURE NUMBER	ITEM NUMBER	STOCK NUMBER	CAGEC	PART NUMBER
202	15	5306-00-782-2062	19207	10874825
202	16	5360-00-679-9172	19207	10861582
203	1	5305-00-115-9526	80204	B1821BH038C075N
203	2	5670-01-245-2471	19207	12354664
203	3	5340-01-246-1019	19207	12350222
203	4	5340-01-246-1018	19207	12350221
203	5	5305-00-170-0327	19207	10865845
203	6	5310-00-851-2677	96906	MS35691-49
203	7	5310-00-926-1852	96906	MS21083N6
203	8	5306-00-180-1487	88044	AN6-15A
203	9	2510-00-937-1950	19207	10886525
203	10	5330-00-679-9837	19207	10861125
203	11	5315-00-298-1481	96906	MS24665-357
203	12	5310-00-850-6881	96906	MS35692-57
203	13	2540-00-692-9372	19207	8340650
203	14	5310-00-167-0843	88044	AN960-1416L
203	15	5330-00-250-0226	96906	MS29513-212
203	16	5315-00-616-5524	64294	29620-3
203	17	5315-01-259-9364	19207	12350216
203	18	2540-01-250-8618	19207	12350215
203	19	5310-00-080-6004	96906	MS27183-14
203	20	5310-00-595-7237	96906	MS35333-42
204	1	5340-01-141-5293	19207	12311711
204	2	5310-00-081-4219	96906	MS27183-12
204	3	5310-00-407-9566	96906	MS35338-45
204	4		80204	B1821AH031F100N
204	5	2540-01-071-9805	19207	12265744
204	6	5365-01-212-5020	19207	12311798
204	7	5305-00-071-2069	80204	B1821AH050F150N
204	8	5340-00-679-9211	19207	8756888
204	9	5310-00-951-7209	96906	MS27183-22
204	10	5310-00-080-6004	96906	MS27183-14
204	11	5365-00-933-6946	19207	8756884
204	12	5340-00-679-8050	19207	10861561
204	13	5360-00-321-6184	19207	8341554
204	14	5305-00-269-3248	80204	B1821AH038F350N
204	15	5305-00-267-8954	80204	B1821AH025F125N
204	16	5310-00-809-4058	96906	MS27183-10
204	17	2510-01-335-9886	19207	12369701
204	18	5310-00-903-8282	96906	MS21083N4
204	19	5340-00-933-7184	19207	10863450
204	20	5305-01-386-0489	80204	B1821AH038C100N
204	21	5310-00-595-7237	96906	MS35333-42
204	22	5310-00-809-4061	96906	MS27183-15
204	23		19207	12253456
204	23		19207	12354729
204	24	5365-00-010-2148	19207	10861138
204	25	5340-00-087-0892	19207	10890649
204	26	5310-00-809-5998	96906	MS27183-18
204	27	2510-00-842-2949	19207	10861677
204	28	5360-00-709-5856	19207	10866087
204	29	5330-00-057-7057	19207	10861758
204	30	5310-00-087-4652	96906	MS51922-17
204	31	5310-00-959-1488	96906	MS51922-21
204	32	5315-01-009-7342	96906	MS17985-829
204	33	4030-00-270-5436	96906	MS87006-3
204	34		16003	C43974
204	35	4720-00-177-7877	19207	10863423
204	36	3040-00-087-0890	19207	10890647
205	1		19207	10861792
205	1		19207	12253458
205	2	2510-00-115-2578	19207	10861672

CROSS-REFERENCE INDEXES

FIGURE / ITEM NUMBER INDEX

FIGURE NUMBER	ITEM NUMBER	STOCK NUMBER	CAGEC	PART NUMBER
205	2	2510-01-140-6592	19207	12269455
205	3	5340-01-066-7567	19207	10861786
205	4	5340-01-076-4394	19207	10917841
205	5	5330-00-679-9186	19207	10861635
205	6	2540-00-040-1120	19207	8341129
205	7	5340-00-889-6738	19207	11589155
205	8	5360-00-597-0391	19207	8341814
205	9	5310-00-834-8732	96906	MS35691-33
205	10	5365-00-598-3566	19207	8341802
205	11		19207	10932700P53
205	12		19207	10874601
205	13	5305-00-942-2196	96906	MS18154-60
205	14	5310-00-080-6004	96906	MS27183-14
205	15	5310-00-877-5795	96906	MS21044N8
205	16	5305-00-716-8181	96906	MS90726-118
205	17	5330-01-077-1816	19207	10861634
206	1	5310-00-167-0823	88044	AN960-816
206	2	5310-00-584-5272	96906	MS35338-48
206	3	5305-00-071-2070	80204	B1821BH050C175N
206	4	5340-01-050-5589	19207	12266149
206	5	2540-01-053-4404	19207	12265691
206	6	5320-00-177-7587	96906	MS20426AD5-11
206	7	5320-00-117-6891	96906	MS20426AD5-16
206	8	2510-01-058-2622	19207	12265687
206	9	5305-00-253-5615	96906	MS21318-21
206	10	5306-00-226-4827	80204	B1821BH031C100N
206	11	5310-00-407-9566	96906	MS35338-45
206	12	5310-00-167-0820	88044	AN950-516
206	13	5355-01-075-7851	19207	12265571
206	14	2540-01-075-7792	19207	12265903
206	15	5315-01-052-9380	19207	12265668
206	16	5360-01-076-4257	19207	12266045-1
206	17	5340-01-075-7883	19207	12266046
206	18	3040-01-053-4409	19207	12265665
206	19	5307-01-052-1160	19207	12265670
206	20	5365-01-155-0078	19207	12298885-3
206	21	5365-01-155-0077	19207	12298885-2
206	22	5365-01-155-0076	19207	12298885-1
206	23	2540-01-071-9805	19207	12265744
206	24		19207	12265744-3
206	25	5340-00-079-2066	96906	MS51830-202L
207	1	5305-00-071-2069	80204	B1821BH050C150N
207	2	5310-00-809-5998	96906	MS27183-18
207	3	5340-00-087-0892	19207	10890649
207	4	5340-00-879-9211	19207	8756888
207	5	5310-00-951-7209	96906	MS27183-22
207	6	5310-00-080-6004	96906	MS27183-14
207	7	5310-00-087-4652	96906	MS51922-17
207	8	5365-00-933-6946	19207	8756884
207	9	5340-00-679-8050	19207	10861561
207	10	5360-00-321-6184	19207	8341554
207	11	5305-00-269-3248	80204	B1821BH038F350N
207	12	5310-00-903-8282	96906	MS21083N4
207	13	5310-00-809-4058	96906	MS27183-10
207	14	2510-01-335-9886	19207	12369701
207	15	5305-00-719-5221	80204	B1821BH050F125N
207	16	5340-00-933-7184	19207	10863450
207	17	5310-00-809-4061	96906	MS27183-15
207	18	5305-00-068-0510	80204	B1821BH038C100N
207	19	5310-00-595-7237	96906	MS35333-42
207	20	5365-00-010-2148	19207	10861138
207	21	2510-00-842-2949	19207	10861677

CROSS-REFERENCE INDEXES
FIGURE / ITEM NUMBER INDEX

FIGURE NUMBER	ITEM NUMBER	STOCK NUMBER	CAGEC	PART NUMBER
207	22	5360-00-709-5856	19207	10866087
207	23	5330-00-057-7057	19207	10861758
207	24	3040-00-087-0890	19207	10890647
207	25	5310-00-959-1488	96906	MS51922-21
207	26	5315-01-009-7342	96906	MS17985-829
207	27	4030-00-270-5436	96906	MS87006-3
207	28		16003	C43974
207	29	4720-00-177-7877	19207	10863423
208	1	2510-01-140-6592	19207	12269455
208	2	5340-01-066-7567	19207	10861786
208	3	5340-01-076-4394	19207	10917841
208	4	2510-01-239-1659	19207	12354728
208	5	5340-01-252-9809	19207	12354767
208	6	2510-01-239-6918	19207	12354768
208	7	5310-00-877-5795	96906	MS21044N8
208	8	5305-00-716-8181	96906	MS90726-118
208	9	5330-00-679-9186	19207	10861635
208	10	2540-00-040-1120	19207	8341129
208	11	5340-00-889-6738	19207	11589155
208	12	5360-00-597-0391	19207	8341814
208	13	5310-00-834-8732	96906	MS35691-33
208	14	5315-00-874-6738	19207	10891144
208	15		19207	10932700P53
208	16		19207	10874601
208	17	5305-01-386-0489	80204	B1821AH038C100N
208	18	5310-00-080-6004	96906	MS27183-14
208	19	5330-01-077-1816	19207	10861634
208	20	5315-00-839-2325	96152	A82-1
208	21	5315-00-811-1233	96906	MS20392-2C25
209	1	2510-00-235-1833	19207	10874641
209	2	5340-00-004-8427	19207	11647253
209	3	5340-00-133-9823	19207	10874643
209	4	5365-00-234-0481	19207	10885802
209	5	5340-00-065-0939	19207	10943261
209	6	5305-00-071-2070	80204	B1821BH050C175N
209	7	5310-00-866-4417	19200	10910174-5
209	8	5340-00-133-9826	19207	10874678
209	9	5360-00-486-5853	19207	10890252
209	10	2540-00-933-5231	19207	10874672
209	11	5365-00-852-9685	19207	8756883
209	12		19207	10874683
209	13		19207	10874696
209	14	5360-00-886-5848	19207	10874671
209	15	5340-00-998-4714	19207	10874658
209	16	5365-00-182-5385	19207	10885913
209	17	5340-00-759-8029	19207	10885914
209	18	5365-00-133-5782	19207	10874690
209	19	5340-00-248-4635	19207	10874653
209	20	5340-00-080-7574	19207	10874669
209	21		19207	10874682
210	1	5306-00-909-2445	19207	11589152
210	2	5360-00-021-6587	19207	10943123
210	3	5365-00-442-5917	19207	10949322
210	4	5305-00-068-0511	80204	B1821BH038C125N
210	5	5310-00-061-1258	96906	MS45904-76
210	6	5315-00-811-1233	96906	MS20392-2C25
210	7		19207	10932700P8
210	8	5315-00-874-6738	19207	10891144
210	9	2540-00-886-5851	19207	10874685
210	10	5315-00-839-2325	96906	MS24665-132
210	11	5310-00-834-8732	96906	MS35691-33
210	12	5340-00-464-4547	19207	11589154

CROSS-REFERENCE INDEXES
FIGURE / ITEM NUMBER INDEX

FIGURE NUMBER	ITEM NUMBER	STOCK NUMBER	CAGEC	PART NUMBER
210	13		19207	10932700P4
210	14	5340-00-889-6738	19207	11589155
210	15	5310-00-003-9174	96906	MS27183-21
210	16	5360-00-886-5850	19207	10874684
210	17	2540-00-886-5852	19207	10874686
210	18	5315-00-844-5836	96906	MS16562-65
210	19	5305-00-942-2196	96906	MS18154-60
210	20	5340-00-968-6325	19207	10932527
210	21	2540-00-886-5846	19207	10874664
210	22	5340-00-400-7081	19207	10949320
210	23		19207	10932700P11
210	24	5340-00-679-9222	19207	8763183
210	25	5365-00-446-3661	19207	10874760
210	26	5310-00-080-6004	96906	MS27183-14
210	27	5310-00-087-4652	96906	MS51922-17
211	1	5365-00-406-1547	19207	10890250
211	2	5306-00-909-2446	19207	11589153
211	3	5310-00-809-4061	96906	MS27183-15
211	4	5315-00-839-2325	96906	MS24665-132
211	5	5315-00-874-6738	19207	10891144
211	6	5315-00-811-1233	96906	MS20392-2C25
211	7	5360-00-021-6587	19207	10943123
211	8	5305-00-942-2196	96906	MS18154-60
211	9	5310-00-595-7237	96906	MS35333-42
211	10	5340-00-010-5417	19207	10942885
211	11	5310-00-061-1258	96906	MS45904-76
211	12	5340-00-889-6738	19207	11589155
211	13	5310-00-834-8732	96906	MS35691-33
211	14	2540-00-886-5845	19207	10874663
211	15	5340-00-831-6949	19207	8763238
211	16		19207	10932700P77
211	17	4720-00-087-9173	19207	10885800
211	18		19207	10932700P72
212	1	5305-00-269-3242	80204	B1821BH038F200N
212	2	2510-00-445-7427	19207	10917632
212	3		19207	10917632-4
212	4	5340-01-152-4726	19207	10917632-1
212	5	5340-01-152-4725	19207	10917632-2
212	6	5340-01-152-4725	19207	10917632-2
212	7	5340-00-209-9281	19207	8341563
212	8	5310-00-951-7209	96906	MS27183-22
212	9	5310-00-809-4061	96906	MS27183-15
212	10	5310-00-087-4652	96906	MS51922-17
212	11	3040-00-840-9581	19207	10918113
212	12	5360-00-679-9190	19207	8756881
212	13	4710-00-932-3476	19207	8756675
212	14	5340-00-781-8552	19207	10917698
212	15	5310-00-950-0039	96906	MS21044N6
212	16	5365-00-852-9685	19207	8756883
212	17	2510-00-801-5276	19207	10917669
212	18	5330-00-807-2874	19207	10861633
212	19	5305-01-K62-1267	80204	B18218H038F250N
212	20	5340-00-999-2001	19207	10874799
212	21	5365-00-933-6946	19207	8756884
212	22	5310-00-080-6004	96906	MS27183-14
212	23	5305-00-269-3248	80204	B1821BH038F350N
212	24	4030-00-270-5436	96906	MS87006-3
212	25	4720-00-177-7877	19207	10863423
212	26		16003	C43974
212	27	5315-01-009-7342	96906	MS17985-829
212	28	5360-00-321-6184	19207	8341554
212	29	2510-01-335-9886	19207	12369701

CROSS-REFERENCE INDEXES
FIGURE / ITEM NUMBER INDEX

FIGURE NUMBER	ITEM NUMBER	STOCK NUMBER	CAGEC	PART NUMBER
212	30	5305-00-267-8954	80204	B1821AH025F125N
212	31	5310-00-809-4058	96906	MS27183-10
212	32	5310-00-903-8282	96906	MS21083N4
213	1	2510-00-781-8504	19207	10917755
213	2	5310-00-809-3078	96906	MS27183-11
213	3	5310-00-550-1130	96906	MS35333-40
213	4	5305-00-988-1724	96906	MS35206-280
213	5	2590-00-084-7624	19207	10917684
213	6	5305-00-115-9526	80204	B1821BH038C075D
213	7	5310-00-595-7237	96906	MS35333-42
213	8	5340-00-446-8784	19207	11660882
213	9	5305-00-942-2196	96906	MS18154-60
213	10	5365-00-971-1558	19207	10875323
213	11	5315-00-842-3044	96906	MS24665-283
213	12	5315-00-988-7417	96906	MS20392-7C97
213	13	5360-00-715-9282	19207	10875320
213	14	5340-00-971-1557	19207	10875318
213	15	5305-00-162-4593	19207	11633838
213	16	5310-00-080-6004	96906	MS27183-14
213	17	3040-00-781-8550	19207	10875319
214	1	2510-01-071-0658	19207	12268728
214	1	2510-01-098-6822	19207	12269100
214	1	2510-01-239-6903	19207	12349624
214	2	2540-00-179-3521	19207	10866204
214	3	5305-00-688-2111	80204	B1821BH038C138N
214	4	5310-00-595-7237	96906	MS35333-42
214	5	5310-00-080-6004	96906	MS27183-14
214	6	5340-01-235-0373	19207	12313628
214	7	5365-01-249-3686	19207	12313725
214	8	5310-00-167-0842	88044	AN960-1216L
214	9	5305-00-728-5474	96906	MS90727-193
214	10	5315-00-619-0899	96906	MS171533
214	11	5340-00-781-8910	19207	10861579-1
214	12	5365-01-040-0158	19207	11678149
214	13	5310-00-167-0842	88044	AN960-1216L
214	14	5360-01-040-4469	19207	11678147
214	15		19207	11678148
215	1	5310-00-081-4219	96906	MS27183-12
215	2	5315-00-844-3956	96906	MS16562-27
215	3	5310-00-119-3902	19207	11589663
215	4	5305-00-145-0778	19207	11597869
215	5	5310-00-866-4417	19200	10910174-5
215	6	5340-01-036-3483	19207	11678318
215	7	2540-01-098-6722	19207	11678321
215	8	5306-00-226-4822	80204	B1821BH031C050N
215	9	5305-01-098-6782	19207	11678317
215	10	5360-01-098-6772	19207	11678320
215	11	3110-00-214-0902	19207	12269104
215	12	5315-01-067-2279	19207	12268646
215	13	3110-01-067-2280	19207	12268642
215	14	5305-00-115-9526	80204	B1821AH038C075N
215	15	5310-00-595-7237	96906	MS35333-42
215	16	2540-01-239-6839	19207	12313629
215	17	2510-00-773-2137	19207	10875226
215	18	5310-00-809-5998	96906	MS27183-18
215	19	5305-00-071-2069	80204	B1821BH050C150N
215	20	2590-00-738-6657	19207	10918065
215	21	3110-00-933-8926	19207	10865745
215	22	3110-00-933-8928	19207	10865743
215	23	5305-00-978-9397	96906	MS16997-103
215	24	5310-00-595-7237	96906	MS35333-42
215	25	5305-00-068-0501	96906	MS90725-5

CROSS-REFERENCE INDEXES
FIGURE / ITEM NUMBER INDEX

FIGURE NUMBER	ITEM NUMBER	STOCK NUMBER	CAGE	PART NUMBER
215	26	5310-00-809-3078	96906	MS27183-11
215	27	5330-00-986-8709	19207	10917616
216	1	2510-00-842-2946	19207	8756969
216	2	5340-00-781-8045	19207	8756970
216	3	5340-00-909-2454	19207	8756973
216	4		19207	8756974
216	5	5340-01-152-4724	19207	8756972
216	6	5340-01-066-7578	19207	10865854
216	7	5305-00-846-5703	80204	B1821BH038C300N
216	8	5310-00-087-4652	96906	MS51922-17
216	9		19207	10861633
216	9		19207	12349624-3
216	10	2510-00-065-0765	19207	8756735
216	10	2510-01-098-6721	19207	11678340
216	10	2510-01-235-0453	19207	12349625
216	11		19207	7372615
216	11		19207	8756736
216	12	5340-01-152-4747	19207	8756737
216	13	5340-01-152-4748	19207	8756738
216	14	5305-00-914-6131	96906	MS18153-63
216	15	5310-00-080-6004	96906	MS27183-14
216	16	2510-00-269-4946	19207	10907310
216	17	5310-00-950-0039	96906	MS21044N6
216	18	4710-00-932-3476	19207	8756675
216	19	5360-00-679-9190	19207	8756881
216	20	5305-00-267-8956	96906	MS90727-12
216	21	5310-00-809-4058	96906	MS27183-10
216	22	2510-01-335-9886	19207	12369701
216	23	5310-00-903-8282	96906	MS21083N4
216	24	5365-00-852-9685	19207	8756883
216	25	5340-00-209-9281	19207	8341563
216	26	5310-00-951-7209	96906	MS27183-22
217	1	5365-00-933-6946	19207	8756884
217	2	5340-00-679-8050	19207	10861561
217	3	5315-01-009-7342	96906	MS17985-829
217	4	5310-00-809-4061	96906	MS27183-15
217	5	5305-00-781-3927	80204	B1821BH038C350N
217	6	5360-00-321-6184	19207	8341554
217	7	5310-00-087-4652	96906	MS51922-17
217	8	4720-00-177-7877	19207	10863423
217	9	4030-00-270-5436	96906	MS87006-3
217	10		19207	12268728-1
217	10		19207	12269100-1
217	10		19207	12349624-1
217	11	5365-00-136-2165	19207	11633148-2
217	12	5310-00-595-7237	96906	MS35333-42
217	13	5305-00-942-2196	96906	MS18154-60
217	14	5340-00-753-3642	19207	10875322
217	15	5315-00-842-3044	96906	MS24665-283
217	16	5360-00-715-9282	19207	10875320
217	17	5340-00-971-1557	19207	10875318
217	18	5305-00-725-2317	80204	B1821BH038C150N
217	19	5310-00-080-6004	96906	MS27183-14
217	20	5315-00-988-7417	96906	MS20392-7C97
217	21	3040-00-781-8550	19207	10875319
217	22	5365-00-125-8755	19207	11633148-1
218	1	5315-00-816-1794	24617	103374
218	2	5340-00-670-9460	19207	5265248
218	3	2590-00-869-0420	19207	10917739
218	4	5315-00-842-3044	96906	MS24665-283
218	5	5340-00-010-2500	19207	10890299
218	6	5310-00-595-7237	96906	MS35333-42

CROSS-REFERENCE INDEXES
FIGURE / ITEM NUMBER INDEX

FIGURE NUMBER	ITEM NUMBER	STOCK NUMBER	CAGE	PART NUMBER
218	7	5305-00-942-2196	96906	MS18154-60
218	8	5305-00-726-2551	96906	MS90727-164
218	9	5310-00-003-9174	96906	MS27183-21
218	10	2590-00-933-4630	19207	10861550
218	11	5340-00-622-9666	19207	6229666
218	12		19207	12268728-2
218	12		19207	12349624-2
218	13	5315-00-951-7541	96906	MS20392-5C81
218	14	4030-00-930-3154	96906	MS87006-51
218	15	1015-00-707-1646	19207	7071646
218	16	5360-00-418-6829	19207	6229665
218	17	5315-00-821-1225	96906	MS16555-329
218	18	5315-00-846-2042	96906	MS16555-360
219	1	5340-01-324-7016	19207	12350080
219	2	5305-00-984-6210	96906	MS35206-263
219	3	5310-00-080-9786	96906	MS45904-60
219	4	5310-00-014-5850	96906	MS27183-42
219	5	2510-01-324-2789	19207	12369606
219	6	2510-01-322-6838	19207	12358790
219	7	5305-00-821-3869	80204	B1821BH038C175N
219	8	5310-00-728-9957	19200	10910174-22
219	9	5305-00-688-2111	80204	B1821BH038C138N
219	10	2510-01-245-2443	19207	12349922-2
219	11	2510-01-259-0256	19207	12349897-5
219	12	5310-00-987-1294	19200	10910174-16
219	13	2510-01-243-0615	19207	12349897-2
219	14	2510-01-247-2975	19207	12349897-1
219	15	2510-01-240-7014	19207	12349924
219	16	2510-01-240-7012	19207	12349896
219	17	2510-01-240-7013	19207	12349923
220	1	2510-01-324-2789	19207	12369606
220	2	2510-01-322-6838	19207	12358790
220	3	5305-00-821-3869	80204	B1821BH038C175N
220	4	5310-00-014-5850	96906	MS27183-42
220	5	5310-00-080-9786	96906	MS45904-60
220	6	5305-00-984-6210	96906	MS35206-263
220	7	5340-01-240-7016	19207	12350080
220	8	2510-01-247-2975	19207	12349897-1
220	9	2510-01-241-9145	19207	12349897-3
220	10	2510-01-241-9146	19207	12349897-4
220	11	5305-00-688-2111	80204	B1821BH038C138N
220	12	5310-00-987-1294	19200	10910174-16
220	13	2510-01-259-0255	19207	12350099-3
220	14	5310-00-728-9957	19200	10910174-22
220	15	2510-01-240-7012	19207	12349896
220	16	2510-01-240-7013	19207	12349923
220	17	2510-01-245-2422	19207	12349922-1
221	1	5305-00-115-9526	80204	B1821BH038C075N
221	2	5310-00-728-9957	19200	10910174-22
221	3	5340-01-322-6702	19207	12358776
221	4	5315-01-253-5989	96906	MS17990-649
221	5	4010-00-409-7986	18876	9176178-5
221	6	5305-00-725-2317	80204	B1821BH038C150N
221	7	5340-01-240-7011	19207	12349895
221	8	5305-00-688-2111	80204	B1821BH038C138N
221	9	5310-00-987-1294	19200	10910174-16
221	10	5340-01-265-6705	19207	12349925-1
221	11	2540-01-339-2333	19207	12349886-1
221	12	5340-01-240-7020	19207	12354620
221	13	5310-00-087-4652	96906	MS51922-17
221	14	5340-01-240-7018	19207	12354591
221	15	5305-00-638-8920	80204	B1821BH038C225N

CROSS-REFERENCE INDEXES

FIGURE /ITEM NUMBER INDEX

FIGURE NUMBER	ITEM NUMBER	STOCK NUMBER	CAGE	PART NUMBER
221	16	5340-01-240-7019	19207	12354595
222	1	2540-01-240-7008	19207	12349889
222	2	2540-01-240-7010	19207	12349891
222	3	2540-01-240-7006	19207	12349887
222	4	5310-00-987-1294	19200	10910174-16
222	5	5310-00-061-1258	96906	MS45904-76
222	6	5305-00-984-5692	96906	MS35206-312
222	7	2540-01-240-7009	19207	12349890
222	8	2540-01-240-7007	19207	12349888
222	9	5305-00-688-2111	80204	B1821BH038C138N
223	1	2590-01-239-1644	19207	12350186
223	2	5330-00-715-3869	19207	10874857
223	3	5330-00-715-3868	19207	10874856
223	4	5305-00-930-8693	21450	582786
223	5	5310-00-811-1377	96906	MS51922-72
223	6	5310-00-832-5768	19207	876338-1
224	1	5330-00-715-3869	19207	10874857
224	2	5330-00-715-3868	19207	10874856
224	3	5310-00-811-1377	96906	MS51922-72
224	4	5305-00-930-8693	21450	582786
224	5	2510-00-781-8522	19207	10886398
224	6		19207	10886398-1
224	7	3120-00-025-7746	19207	11677923-1
224	8	5310-00-832-5768	19207	876338-1
224	9	2510-01-070-9505	19207	12268832
224	9	2510-01-165-4545	19207	12306705
225	1	2540-01-250-8618	19207	12350215
225	2	3040-01-263-6473	19207	12354942
225	3	5330-00-579-8156	96906	MS28775-212
225	4		19207	12350212
225	5	5340-01-246-8279	19207	12350230
225	6	3120-00-036-0304	19207	11677923-2
225	7	3120-00-115-1309	19207	10865813
225	8	5340-01-239-4881	19207	12350231
225	9	3120-00-036-0304	19207	11677923-2
225	10	5310-01-263-0854	19207	12354884
225	11	5310-00-167-0843	88044	AN960-1416L
225	12	2540-00-679-8046	19207	8763385
225	13	5310-00-067-6356	96906	MS51922-57
225	14	5310-00-827-0594	77447	754W
225	15	2510-00-993-4714	19207	8763387
225	16	5315-01-208-6887	96906	MS171715
225	17	5310-00-983-8485	96906	MS27183-30
225	18	4730-00-187-4202	81348	WW-P-471AASBCC
225	19	5365-01-263-2803	19207	12354853
225	20	2510-01-239-1953	19207	12350170
225	21	5305-00-724-7220	80204	B1821BH063C150N
225	22	5310-00-225-6992	96906	MS51922-65
225	23	5365-00-162-6058	80064	2623103-2
225	24	2510-01-239-1954	19207	12350185
225	25	3120-00-425-6467	96906	MS17795-128
225	26	5305-00-543-2866	80204	B1821BH038C250N
225	27	5310-00-809-4061	96906	MS27183-15
225	28	5310-00-708-7826	19207	10861259
225	29	5365-00-933-6946	19207	8756884
225	30	5340-00-999-2001	19207	10874799
225	31	5380-00-321-6184	19207	8341554
225	32	5310-00-087-4652	96906	MS51922-17
225	33	2510-01-239-4986	19207	12350210
225	34	5330-00-679-9208	19207	8756506
225	35	5305-00-115-9526	80204	B1821BH038C075N
225	36	5310-00-080-6004	96906	MS27183-14

CROSS-REFERENCE INDEXES

FIGURE / ITEM NUMBER INDEX

FIGURE NUMBER	ITEM NUMBER	STOCK NUMBER	CAGE	PART NUMBER
225	37	5310-00-595-7237	96906	MS35333-42
225	38	5315-00-616-5524	64294	29620-3
225	39	5340-01-162-7040	19207	11661112
225	40	5310-00-809-5998	96906	MS27183-18
225	41	5305-00-071-2067	80204	B1821BH050C125N
225	42	5330-00-584-0263	96906	MS28775-218
225	43	5340-01-239-1645	19207	12350193
225	44	5305-00-269-3218	96906	MS90725-68
225	45	5305-00-942-2196	96906	MS18154-60
225	46	5365-01-263-4355	19207	12354852
225	47	5305-00-939-9207	96906	MS90725-216
226	1		19207	10861445
226	1		19207	12311843
226	2	5340-01-K62-1241	19207	8756407
226	2	5340-01-239-4881	19207	12350231
226	3	3120-00-036-0304	19207	11677923-2
226	4	5340-01-K62-1242	19207	10875214
226	4	5340-01-246-8279	19207	12350230
226	5	3120-00-036-0304	19207	11677923-2
226	6	3120-00-115-1309	19207	10865813
226	7	3120-00-901-2943	19207	10932459
226	8		80204	B1821BH063F500N
226	9	3120-00-045-4247	19207	10949728
226	10	5310-00-982-6809	96906	MS21044N10
226	11	5310-00-167-0843	88044	AN960-1416L
226	12	5310-00-067-6356	96906	MS51922-57
226	13	2540-00-679-8046	19207	8763385
226	14	5315-01-208-6887	96906	MS171715
226	15	5310-00-827-0594	77447	754W
226	16	2510-00-993-4714	19207	8763387
226	17	2540-01-070-9579	19207	12268829
226	18	5315-00-616-5524	96906	MS35756-10
226	19	5330-00-579-8156	96906	MS28775-212
226	20	5305-00-781-3927	80204	B1821BH038C350N
226	21	5310-00-809-4061	96906	MS27183-15
226	22	5365-00-933-6946	19207	8756884
226	23	5310-00-708-7826	19207	10861259
226	24	5340-00-999-2001	19207	10874799
226	25	5360-00-321-6184	19207	8341554
226	26	5310-00-087-4652	96906	MS51922-17
226	27	2510-01-077-1862	19207	8756502-1
226	27	2510-01-222-2185	19207	12311789
226	28	3120-00-782-1747	19207	10932458
226	29	5330-00-679-9208	19207	8756506
226	30	4730-00-187-4202	81348	WW-P-471AASBCC
226	31	5365-00-060-7294	19207	10932457
226	32	5305-00-543-2866	80204	B1821BH038C250N
227	1	5305-00-071-2096	96906	MS51958-87
227	2	5310-00-141-1795	88044	AN960-416
227	3	5305-00-782-8408	96906	MS24693S96
227	4	5340-01-050-2116	19207	12265682
227	5	5365-01-071-0655	19207	12265550-3
227	6	5305-00-269-3242	80204	B1821BH038F200N
227	7	5310-00-167-0821	88044	AN960-616
227	8	5340-01-053-4411	19207	12265681
227	9	5305-00-225-3843	80204	B1821BH025C100N
227	10	5310-00-582-5965	96906	MS35338-44
227	11	5305-00-269-3238	80204	B1821BH038F125N
227	12	5340-01-053-4377	19207	12265678
227	13	5340-00-079-2066	96906	MS51830-202L
227	14	5330-01-050-9620	19207	12265733
227	15	6650-00-973-1176	19207	10925306

CROSS-REFERENCE INDEXES
FIGURE / ITEM NUMBER INDEX

FIGURE NUMBER	ITEM NUMBER	STOCK NUMBER	CAGE	PART NUMBER
227	16	2510-01-053-4407	19207	12265671
227	17	5360-01-056-4154	19207	12266198
227	18	5365-01-358-1815	80205	NAS43DD5-34N
227	19	2510-01-051-5014	19207	12265672
227	20		19207	12265734
227	21		19207	12265735
227	22	5330-00-236-1484	19207	12265608
228	1	5330-00-715-3869	19207	10874857
228	2	5330-00-715-3868	19207	10874856
228	3	2590-00-084-7628	19207	10917758
228	4	5310-00-809-3078	96906	MS27183-11
228	5	5310-00-550-1130	96906	MS35333-40
228	6	5305-00-988-1724	96906	MS35206-280
228	7	2510-00-781-8522	19207	10886398
228	8		19207	10886398-1
228	9	3120-00-025-7746	19207	11677923-1
228	10	2510-00-937-0471	19207	8756501
228	11	5310-00-811-1377	96906	MS51922-72
228	12	5305-00-930-8693	21450	582786
228	13	5310-00-832-5768	19207	8763381
229	1		19207	10861445
229	2	5340-01-239-4881	19207	12350231
229	3	3120-00-036-0304	19207	11677923-2
229	4	3120-00-115-1309	19207	10865813
229	5	5340-01-246-8279	19207	12350230
229	6	3120-00-036-0304	19207	11677923-2
229	7	5340-01-162-7040	19207	11661112
229	8	5310-00-809-5998	96906	MS27183-18
229	9	5305-00-915-8087	11083	1J5999
229	10	3120-00-901-2943	19207	10932459
229	11		80204	B1821BH063F500N
229	12	3120-00-045-4247	19207	10949728
229	13	5365-00-933-6946	19207	8756884
229	14	5310-00-708-7826	19207	10861259
229	15	5340-00-999-2001	19207	10874799
229	16	5360-00-321-6184	19207	8341554
229	17	5310-00-087-4652	96906	MS51922-17
229	18	5310-00-809-4061	96906	MS27183-15
229	19	5305-00-781-3927	80204	B1821BH038C350N
229	20	5310-00-067-6356	96906	MS51922-57
229	21	2540-00-679-8046	19207	8763385
229	22	2510-00-993-4714	19207	8763387
229	23	5310-00-827-0594	77447	754W
229	24	5315-01-208-6887	96906	MS171715
229	25	2540-00-712-8372	19207	10866264
229	26	5315-00-616-5524	96906	MS35756-10
229	27	5330-00-579-8156	96906	MS28775-212
229	28	5310-00-167-0843	88044	AN960-1416L
229	29	5305-00-543-2866	80204	B1821BH038C250N
229	30	2510-00-937-0470	19207	8756502
229	31	3120-00-782-1747	19207	10932458
229	32	5330-00-679-9208	19207	8756506
229	33	4730-00-187-4202	81348	WW-P-471AASBCC
229	34	5365-00-060-7294	19207	10932457
229	35	5310-00-982-6809	96906	MS21044N10
230	1	3040-00-412-1995	19207	8756668
230	2	2510-00-007-4845	19207	10943113
230	2	2510-00-781-8527	19207	8756723
230	3	5315-00-904-1651	96906	MS20392-8C51
230	4	3040-00-412-1981	19207	10886486
230	5	5310-00-809-5998	96906	MS27183-18
230	6	5340-00-785-6334	19207	10886425

CROSS-REFERENCE INDEXES

FIGURE / ITEM NUMBER INDEX

FIGURE NUMBER	ITEM NUMBER	STOCK NUMBER	CAGE	PART NUMBER
230	7	5340-00-781-8551	19207	10886397
230	8	5360-00-321-6168	19207	8340827
230	9	3040-00-040-1079	19207	8340826
230	10	5315-00-809-8786	96906	MS16562-51
230	11	5305-00-269-3217	96906	MS90725-67
230	12	5315-00-616-5529	96906	MS35756-16
230	13	2510-00-006-9636	19207	10943112
230	13	5340-00-781-8525	19207	8756722
230	14	5310-00-333-7385	19207	8340107
230	15	5305-00-071-2070	80204	B1821H050C175N
230	16	5310-00-080-6004	96906	MS27183-14
230	17	5310-00-087-4652	96906	MS51922-17
230	18	5315-00-081-7042	96906	MS20392-7C37
230	19	5340-00-177-3957	96906	MS35812-11
230	19	5340-00-550-8070	96906	MS35812-6
230	19	5340-00-592-6621	19207	8340816
230	20	5310-00-732-0560	96906	MS51968-14
230	21	5315-00-816-1794	24617	103374
230	21	5315-01-359-1451	96906	MS24665-285
230	22	5315-00-839-5822	96906	MS24665-353
231	1	2510-00-762-1730	19207	10942582
231	2	5340-00-299-0743	19207	10942578
231	3	5310-00-809-5998	96906	MS27183-18
231	4	5340-00-125-3806	19207	10942581
231	5	5315-00-957-9389	96906	MS20392-7C79
231	6	5340-00-842-2940	19207	10942580
231	7	5340-00-133-9812	19207	10942579
231	8	5310-00-814-0628	19207	8756684
231	9	5305-00-719-5235	96906	MS90727-114
231	10	5305-00-068-0511	80204	B1821BH038C125N
231	11	5310-00-000-0079	19200	10910174-33
231	12	5315-00-816-1794	24617	103374
231	13	5340-00-456-5954	19207	10886620
231	14	5365-00-734-3032	19207	7343032
231	15	5365-00-053-0513	19207	8756679
231	16	5310-00-834-8734	96906	MS35691-37
231	17	5310-00-333-7385	19207	8340107
231	18	5340-01-110-4231	19207	12298121
232	1	5340-00-456-5954	19207	10886620
232	2	5365-00-053-0513	19207	8756679
232	3	5340-00-592-6621	19207	8340816
232	4	5340-00-080-6004	96906	MS27183-14
232	5	5340-00-891-1121	19207	10886480
232	6	5310-00-595-7237	96906	MS35333-42
232	7	5305-00-725-2317	80204	B1821BH038C150N
232	8	5315-00-844-5836	96906	MS16562-65
232	9	5340-00-054-8375	19207	8756685
232	10	3040-00-938-8202	19207	10886468
232	11	5310-00-814-0628	19207	8756684
232	12	5305-00-719-5238	80204	B1821BH050F200N
232	13	2540-00-067-7888	19207	8756433
232	14	3040-00-412-1979	19207	8756717
232	15	5310-00-655-9668	19207	10863380
232	16	5305-00-821-3869	80204	B1821BH038C175N
232	17	5315-01-359-1451	96906	MS24665-285
232	18	5315-00-081-7042	96906	MS20392-7C37
232	19	5315-00-812-7427	96906	MS20392-7C73
232	20	5360-00-971-1549	19207	10917902
232	21	5310-00-809-5998	96906	MS27183-18
232	22	3130-01-153-1810	19207	10874702
233	1	5305-00-984-6211	96906	MS35206-264
233	2	5310-00-576-5752	96906	MS35333-39

CROSS-REFERENCE INDEXES
FIGURE / ITEM NUMBER INDEX

FIGURE NUMBER	ITEM NUMBER	STOCK NUMBER	CAGE	PART NUMBER
233	3	5340-00-664-8163	96906	MS21919WDG11
233	4	2590-00-991-8388	19207	8712192
233	5	5310-00-208-1918	88044	AN365-1024A
233	6	5310-00-842-1190	96906	MS35691-61
233	7	4730-00-971-1545	19207	10885731
233	8	5310-00-732-0560	96906	MS51968-14
233	9	3040-00-971-1544	19207	10885732
233	10	5340-00-177-3957	96906	MS35812-11
233	11	5315-00-081-7042	96906	MS20392-7C37
233	12	5315-01-359-1451	96906	MS24665-285
233	13	5305-00-984-6212	96906	MS35206-265
233	14	2510-00-004-2307	19207	10917830
233	15	5305-00-638-8920	80204	B1821BH038C225N
233	16	5305-00-071-2070	80204	B1821BH050C175N
233	17	5310-00-333-7385	19207	8340107
233	18	3040-00-412-1981	19207	10886486
233	19	5310-00-080-6004	96906	MS27183-14
233	20	5310-00-087-4652	96906	MS51922-17
233	21	5340-00-971-1543	19207	10917819
233	22	5360-00-321-6168	19207	8340827
233	23	3040-00-040-1079	19207	8340826
233	24	5315-00-809-8786	96906	MS16562-51
233	25		19207	10917818
233	26	5315-00-616-5529	96906	MS35756-16
234	1	5306-00-457-0482	19207	10932532
234	2	2510-00-003-8340	19207	10917771
234	3	5315-00-839-5822	11743	137185
234	4	5315-00-087-4649	96906	MS20392-8C61
234	5	3040-00-412-1981	19207	10886486
234	6	5315-00-616-5529	96906	MS35756-16
234	7	3040-00-003-1008	19207	10917859
234	8	5305-00-638-8920	80204	B1821BH038C225N
234	9	3040-00-783-7069	19207	10917808
234	10	2510-00-003-8341	19207	10917853
234	11	5310-00-732-0558	96906	MS51967-8
234	12	5305-01-137-8937	21450	126048
234	13	3040-00-938-8202	19207	10886468
234	14	5310-00-814-0628	19207	8756684
234	15	5305-00-719-5238	80204	B1821BH050F200N
234	16	5315-01-359-1451	96906	MS24665-285
234	17	5315-00-081-7042	96906	MS20392-7C37
234	18	5315-00-013-7228	24617	137228
234	19	5315-00-834-1160	96906	MS20392-12C101
234	20	5340-00-177-3957	96906	MS35812-11
234	21	5310-00-333-7385	19207	8340107
234	22	5305-00-071-2070	80204	B1821BH050C175N
234	23	5305-01-K62-1827	80204	B1821BH038F100N
234	24	5310-00-087-4652	96906	MS51922-17
234	25	5340-00-054-8375	19207	8756685
234	26	5315-00-087-4648	96906	MS20392-7C49
234	27	3040-00-405-1983	19207	10917796
234	28	5310-00-572-0741	19207	8704692
234	29	2540-01-077-1662	19207	10932817
234	30	5310-00-851-2682	96906	MS35691-17
234	31	5305-00-942-2196	96906	MS18154-60
234	32	5305-00-225-3843	80204	B1821BH025C100N
235	1	5310-00-003-9174	96906	MS27183-21
235	2	5305-00-724-5907	96906	MS90725-157
235	3	5305-00-044-4153	96906	MS90725-109
235	4	5310-00-809-3079	96906	MS27183-19
235	5	5305-00-942-2196	96906	MS18154-60
235	6	5310-00-809-4061	96906	MS27183-15

CROSS-REFERENCE INDEXES

FIGURE / ITEM NUMBER INDEX

FIGURE NUMBER	ITEM NUMBER	STOCK NUMBER	CAGE	PART NUMBER
236	1	5340-01-308-1574	19207	12358710
236	2	5340-01-230-1627	83324	CRC2112SB16FL
236	3	5305-01-306-1620	96906	MS51966-158
236	4	5340-00-930-1617	83324	CR1210SB17
237	1	5340-01-106-7977	83324	CR912SB16FL
237	2	5340-01-308-1574	19207	12358710
238	1	2510-01-K62-1872	19207	12382338
238	2	5310-00-866-4417	19200	10910174-5
238	3	5305-00-071-2069	80204	B1821BH050C150N
238	4	5306-00-017-6143	96906	MS51937-7
238	5	5310-00-003-9174	96906	MS27183-21
238	6	5310-00-543-4385	96906	MS35333-46
238	7	5310-00-763-8920	96906	MS51967-20
238	8	2590-01-239-6838	19207	12349554
238	9	5365-01-249-3685	19207	12349559
238	10	5340-01-235-0371	19207	12349557
238	11	5305-00-071-2076	80204	B1821BH050C325N
238	12	5305-00-071-2072	80204	B1821BH050C225N
238	13	5305-00-688-2111	80204	B1821BH038C138N
238	14	5310-00-877-5972	19200	10910174-3
238	15	5340-01-249-3667	19207	12349560
238	16	5365-01-355-8807	19207	12349688
238	17	2590-01-240-2166	19207	12349556
238	18	5340-01-235-0372	19207	12349558
238	19	5310-00-225-6993	96906	MS51922-33
239	1	5340-00-921-6094	83324	CR312SB16L
239	2	5340-00-999-5627	83324	CR313SB18L
239	3	5340-00-930-1619	83324	CR108SB10L
240	1	5340-00-930-1618	83324	CR210SB12L
240	1	5340-00-930-1618	83324	CR210SB12L
240	2	5340-00-417-4941	96906	MS51830-108
241	1	5340-00-930-1617	83324	CR1210SB17
241	2	5340-00-930-1618	83324	CR210SB12L
241	3	5340-00-403-6393	29372	KNL820J
241	4	5340-00-930-1618	83324	CR210SB12L
242	1	5340-00-999-5627	83324	CR313SB18L
242	2	5340-00-921-6094	83324	CR312SB16L
242	3	5340-00-930-1618	83324	CR210SB12L
242	4	5340-00-429-1777	96906	MS51830-204
243	1	5340-00-930-1618	83324	CR210SB12L
243	1	5340-00-930-1618	83324	CR210SB12L
243	2	5340-00-930-1619	83324	CR108SB10L
243	3	5365-00-735-0196	19207	7350196
243	4	5307-00-965-5686	19207	10932377
244	1	5340-00-930-1618	83324	CR210SB12L
244	2	5340-01-066-2840	96906	MS51831-104
244	3	5340-00-451-8982	96906	MS51831-102
245	1	5340-01-106-7977	83324	CR912SB16FL
245	2	5340-01-308-1574	19207	12358710
245	3	5340-00-930-1619	83324	CR108SB10L
245	4	5340-00-930-1616	83324	CR206SB8L
245	5	5340-00-930-1615	83324	CR108SB10
245	6	5340-00-930-1618	83324	CR210SB12L
246	1	5340-00-921-6094	83324	CR312SB16L
246	2	5340-00-999-5627	83324	CR313SB18L
247	1	5340-00-921-6094	83324	CR312SB16L
247	2	5340-01-308-1574	19207	12358710
247	2	5340-01-308-1574	19207	12358710
247	3	5340-01-106-7977	83324	CR912SB16FL
247	3	5340-01-106-7977	83324	CR912SB16FL
247	4	5340-00-930-1619	83324	CR108SB10L
247	4	5340-00-930-1619	83324	CR108SB10L

CROSS-REFERENCE INDEXES
FIGURE / ITEM NUMBER INDEX

FIGURE NUMBER	ITEM NUMBER	STOCK NUMBER	CAGE	PART NUMBER
247	5	5340-01-074-5975	83324	CR2410SB17
247	6	5330-00-248-3847	96906	MS29513-115
247	7	5340-00-331-4774	96906	MS122083
247	8	5340-01-093-5525	83324	CR110SB17L
247	9	5340-00-930-1615	83324	CR108SB10
247	10	5340-00-331-4774	96906	MS122083
247	11	5340-01-030-6854	96906	MS122121
248	1	5310-00-080-6004	96906	MS27183-14
248	2	5310-00-056-3395	96906	MS35649-2382
248	2	5310-00-975-2075	96906	MS35691-21
248	3	2540-00-513-9934	19207	8668638
248	4	2590-00-019-3965	19207	8668637
248	5		19207	8668636
248	6	5306-00-930-3519	19207	8668633
248	7	5360-00-930-2592	19207	8668635
248	8	2590-00-930-2336	19207	8668634
248	9	5305-00-959-2704	96906	MS35191-324
248	10	5310-00-194-9213	96906	MS35336-39
248	11		19207	12408464
248	11	5340-00-590-0241	19207	8705203
248	12	5330-00-135-6567	19207	11634099
248	13	5340-00-781-8014	19207	8756672
248	14	5305-00-269-3242	80204	B1821BH038F200N
248	14	5305-01-K62-1267	80204	B1821BH038F250N
248	15		19207	10861633
248	16		19207	12408500
248	16	2590-00-767-5411	19207	10866033
248	17	5310-00-758-1900	19207	7341628
248	18	5310-00-809-3078	96906	MS27183-11
248	19	5310-00-550-1130	96906	MS35333-40
248	20	5305-00-988-1724	96906	MS35206-280
248	21	5330-00-986-8709	19207	10917616
248	22	2040-01-108-7790	80064	2600360
248	23	2040-01-108-7791	80064	2600330
248	24		80064	2600329
248	25	5305-00-914-3818	96906	MS51975-8
248	26		80064	2600700
248	27		82577	SV11310
248	28	2510-00-221-9116	19207	10917766
248	28	2510-00-936-2287	19207	8756697
248	29	2510-00-781-8046	19207	10866034
248	30		19207	12268781
248	31		19207	8756670
248	32	5310-00-950-0039	96906	MS21044N6
249	1	5310-00-087-4652	96906	MS51922-17
249	2	5310-00-080-6004	96906	MS27183-14
249	3	5310-00-951-7209	96906	MS27183-22
249	4	5340-00-679-9211	19207	8756888
249	5	5365-00-852-9685	19207	8756883
249	6	5305-00-068-0502	80204	B1821BH025C075N
249	7	5310-00-582-5965	96906	MS35338-44
249	8	5310-00-809-4058	96906	MS27183-10
249	9	5340-01-096-9378	19207	12266186
249	10	5340-01-066-1838	19207	12266176
249	11	5360-00-679-9190	19207	8756881
249	12	5305-00-269-3242	80204	B1821BH038F200N
249	13	3040-01-102-0071	19207	12265951
249	14	5310-00-950-0039	96906	MS21044N6
249	15		19207	12266139
249	16	5340-01-065-9140	19207	12265767
249	17	5930-01-071-0635	19207	12265742
249	18	9535-01-105-3362	19207	12266817

CROSS-REFERENCE INDEXES

FIGURE / ITEM NUMBER INDEX

FIGURE NUMBER	ITEM NUMBER	STOCK NUMBER	CAGE	PART NUMBER
249	19	5340-01-065-7221	19207	12266305
249	20	5310-00-989-0640	80205	NAS620C10
249	21	5310-00-045-3296	96906	MS35338-43
249	22	5305-00-993-1848	96906	MS35207-265
249	23	5305-00-978-9385	96906	MS16997-62
249	24	5365-01-065-7310	19207	12265769
250	1		19207	12327889
250	2	5310-00-975-2075	96906	MS35691-21
250	3	5310-00-194-9213	96906	MS35336-39
250	4	5310-00-080-6004	96906	MS27183-14
250	5	2540-00-513-9934	19207	8668638
250	6	5306-00-079-7205	96906	MS35308-335
250	7	5310-00-625-5756	96906	MS15795-812
250	8	2540-01-328-0163	19207	12358134
250	9	5306-00-638-7719	96906	MS35308-333
250	10	5305-00-978-9383	96906	MS16997-65
250	11	5310-00-933-8121	96906	MS35338-139
250	12	5310-00-531-9515	88044	AN960C416
250	13	5340-01-080-5600	19207	12266473
250	14	2510-01-086-3100	19207	12266310
250	15	5340-01-070-5961	19207	12265658
250	16	5340-01-149-4538	19207	12298829
250	17	2590-01-175-0334	19207	12298828
250	18	5315-00-928-9535	96906	MS16555-64
250	19		19207	12265645
250	20	5365-00-807-5332	96906	MS16625-4062
250	21	5315-01-075-7800	19207	12266311
250	22	5310-01-014-4280	88044	AN960C1016
250	23	5310-00-585-3243	96906	MS9320-16
250	24	5315-00-957-9395	96906	MS20392-5C57
250	25	5360-00-125-9892	19207	11678649
250	26	5315-00-842-3044	96906	MS24665-283
250	27	5340-00-784-9295	19207	10886450
250	28	5340-00-937-2331	19207	11589360
250	29	5310-00-951-7209	96906	MS27183-22
250	30	5360-00-930-4556	19207	11589357
250	31	5340-00-590-0241	19207	8705203
250	32	2590-00-019-3965	19207	8668637
250	33	2590-00-930-2336	19207	8668634
250	34	5306-00-930-3519	19207	8668633
250	35		19207	8668636
250	36	5360-00-930-2592	19207	8668635
250	37	5340-01-050-2114	19207	12265654
250	38	5340-01-052-1077	19207	12265653
250	39	5355-01-050-2069	19207	12265652
250	40	5360-01-050-5629	19207	12265556-3
250	41	5305-01-058-3918	19207	12265655
250	42	5305-00-809-9385	96906	MS51021-60
250	43	5306-00-932-3536	19207	8756704
250	44	5315-00-903-5931	96906	MS20392-5C63
250	45	5305-00-959-2704	96906	MS35191-324
250	46		19207	12253460-1
251	1	2510-01-140-6591	19207	12253461
251	2	5340-00-793-0760	96906	MS51830-203L
251	3	3120-01-122-5508	81349	M81934/1-10C020
251	4		19207	12253461-1
252	1	2510-01-076-4170	19207	12266128
252	2	5365-01-069-6842	19207	12265674
252	3	5315-00-926-5764	96906	MS39086-120
252	4	2510-01-071-0634	19207	12265615
252	5	5315-01-074-4961	19207	12265636
252	6	5360-01-152-1048	19207	12298886-2

CROSS-REFERENCE INDEXES
FIGURE / ITEM NUMBER INDEX

FIGURE NUMBER	ITEM NUMBER	STOCK NUMBER	CAGE	PART NUMBER
252	7	3040-01-074-5987	19207	12265616
252	8	5310-00-531-9515	88044	AN960C416
252	9	5315-01-076-4235	19207	12266130
252	10	5310-00-515-7449	88044	AN960C416L
252	11	3040-01-070-5967	19207	12265631
252	12	5365-01-358-1686	80205	NAS43DD4-24N
252	13	3040-01-097-3200	19207	12298748
252	14	5315-00-815-1405	96906	MS24665-151
252	15	5360-01-152-1047	19207	12298886-1
252	16	5360-00-453-7476	96906	MS24585-1527
252	17	2590-01-065-9142	19207	12266463
252	18	5305-00-088-9668	96906	MS24693-C54
252	19	5340-01-065-7082	19207	12265628
252	20	5315-00-187-9376	96906	MS24665-315
252	21	5340-01-070-5940	19207	12266493
252	22	5310-00-773-7618	96906	MS15795-814
252	23	5315-00-903-5926	96906	MS20392-5C115
252	24	5310-00-183-4355	88044	AN960C616L
252	25	2590-01-065-9141	19207	12265712
252	26	5305-00-983-6660	96906	MS16998-43
252	27	5315-00-815-9365	96906	MS16555-351
252	28	2510-01-313-6282	19207	12352455
252	29	3120-01-107-9921	19207	12266244
252	30	5315-00-828-4485	96906	MS16555-655
252	31	5305-01-407-9487	80204	B1821BH031F088N
252	32	5310-00-167-0803	88044	AN960C516
252	33		19207	12266279
252	34	5340-00-079-2066	96906	MS51830-202L
252	35		19207	12266226
252	36	5340-00-793-0760	96906	MS51830-203L
252	37	5315-00-844-7821	96906	MS39086-190
252	38	5305-00-821-3869	80204	B1821BH038C175N
252	38	5305-00-821-3869	80204	B1821BH038C175N
252	39	5310-00-637-9541	96906	MS35338-46
252	40	5310-00-167-0821	88044	AN960-616
252	41	5305-01-407-9487	80204	B1821BH031F088N
252	42	5310-00-407-9566	96906	MS35338-45
252	43	5310-00-081-4219	96906	MS27183-12
252	44	5340-01-054-9733	19207	12265659
252	45	5365-01-050-2097	19207	12265656
252	46	5365-01-096-9369	19207	12298702
252	47	3040-01-076-4173	19207	12265768
252	48	5310-00-809-4058	96906	MS27183-10
252	49	5310-00-582-5965	96906	MS35338-44
252	50	5305-00-068-0502	80204	B1821BH025C075N
252	51	5310-00-877-5796	96906	MS21044N4
252	52	5340-01-142-8254	19207	12265614
252	53	5999-01-069-0458	19207	12266138
252	54	5930-01-065-7219	19207	12266122
252	55	5305-00-051-6521	96906	MS24693S25
252	56	5930-01-065-7201	19207	12265747
252	57	5310-01-108-2543	96906	MS35333-147
252	58	5305-00-978-9385	96906	MS16997-62
252	59	5310-00-143-6272	96906	MS51848-10
252	60	5310-00-141-1795	88044	AN960-416
252	61	5305-00-988-1724	96906	MS35206-280
252	62	5310-00-550-1130	96906	MS35333-40
252	63	5310-00-809-3078	96906	MS27183-11
252	64	2590-00-767-5411	19207	10866033
252	65	5315-01-265-0528	19207	12352480
252	66	5315-00-880-5118	96906	MS51923-207
252	67	5340-01-252-8013	19207	12352479

CROSS-REFERENCE INDEXES

FIGURE / ITEM NUMBER INDEX

FIGURE NUMBER	ITEM NUMBER	STOCK NUMBER	CAGE	PART NUMBER
252	68	5310-00-582-5677	96906	MS15795-810
252	69	5305-00-068-0502	80204	B1821BH025C075N
252	70	5305-00-071-2511	80204	B1821BH038C200N
252	71	5365-01-050-2096	19207	12265622
252	72	5365-01-050-2095	19207	12265765
253	1	5365-00-852-9685	19207	8756883
253	2	5340-00-781-8035	19207	8756750
253	3	5310-00-950-0039	96906	MS21044N6
253	4	5340-00-781-8038	19207	8756751
253	5	5365-00-933-6946	19207	8756884
253	6	5340-00-999-2001	19207	10874799
253	7	5340-00-209-9281	19207	8341563
253	7	5340-00-679-9211	19207	8756888
253	8	5310-00-951-7209	96906	MS27183-22
253	8	5310-00-951-7209	96906	MS27183-22
253	9	5310-00-080-6004	96906	MS27183-14
253	10	5310-00-851-2682	96906	MS35691-17
253	11	5305-00-269-3248	80204	B1821BH038F350N
253	11	5305-00-269-3248	96906	MS90727-72
253	12	5360-00-321-6184	19207	8341554
253	13	4710-00-932-3476	19207	8756675
253	14	5360-00-679-9190	19207	8756881
253	15	2510-00-891-1138	19207	10907309
253	16	5305-00-269-3242	96906	MS90727-66
253	16	5305-01-K62-1267	80204	B1821BH038F250N
253	17	4030-00-270-5436	96906	MS87006-3
253	18	4720-00-177-7877	19207	10863423
253	19		16003	C43974
253	20	5315-01-009-7342	96906	MS17985-829
253	21	5305-00-267-8954	80204	B1821BH025F125N
253	21	5305-00-267-8954	96906	MS90727-10
253	22	5310-00-809-4058	96906	MS27183-10
253	23	2510-01-335-9886	19207	12369701
253	24	5315-00-842-3044	96906	MS24665-283
253	25	5315-00-058-1568	96906	MS20392-5C41
253	25	5315-00-905-4450	96906	MS20392-5C45
253	26	5306-00-065-1972	19207	10932310
253	27	5365-00-058-1569	19207	10932309
253	28	5310-00-827-8487	A3314	71-00080
253	29	5310-00-903-8282	96906	MS21083N4
254	1	5330-00-986-8709	19207	10917616
254	2	5310-00-081-4219	96906	MS27183-12
254	3	5315-00-844-3956	96906	MS16562-27
254	4	5310-00-119-3902	19207	11589663
254	5	5305-00-145-0778	19207	11597869
254	6	5306-00-932-3536	19207	8756704
254	7	5310-00-080-6004	96906	MS27183-14
254	8	5360-00-930-4556	19207	11589357
254	9	5315-00-903-5931	96906	MS20392-5C63
254	10	5310-00-851-2682	96906	MS35691-17
254	11	2540-00-679-8037	19207	8756705
254	12	5340-00-784-9295	19207	10886450
254	13	5315-00-842-3044	96906	MS24665-283
254	14	5360-00-125-9892	19207	11678649
254	15	5340-00-937-2331	19207	11589360
254	16	5310-00-975-2075	96906	MS35691-21
254	17	5315-00-957-9395	96906	MS20392-5C57
255	1	5360-00-693-3499	19207	8379280
255	2	5340-00-269-4911	19207	8379279
255	3	5340-00-080-7533	19207	8379264
255	4	5305-00-827-5634	19207	8379281
255	5		19207	8668683

CROSS-REFERENCE INDEXES
FIGURE / ITEM NUMBER INDEX

FIGURE NUMBER	ITEM NUMBER	STOCK NUMBER	CAGE	PART NUMBER
255	6	5330-00-285-7388	19207	5226815
255	7	5315-01-006-2181	96906	MS20067-119
255	8	5360-00-597-1230	19207	8668682
255	9		19207	8668684
255	10	5340-00-654-7264	19207	8379078
255	11	5305-00-810-7031	19207	8379282
255	12	5315-00-345-2468	96906	MS51838-4
255	13	5340-00-937-4824	19207	8379291
255	14	5355-00-762-1815	19207	8379293
255	15	5305-00-993-2459	96906	MS35207-283
255	16	5330-00-735-6114	19207	7356114
255	17	5305-00-957-2646	96906	MS35191-321
255	18	5310-00-194-9213	96906	MS35336-39
255	19	5340-00-839-6638	19207	8379295
255	20	5310-00-264-1337	34895	1041571-5
255	21	5305-01-007-7047	21450	225098
255	22	5355-00-699-6259	19207	8379294
255	23	5340-00-839-6637	19207	8379079
256	1	5305-01-078-5072	96906	MS51871-15
256	1	5305-01-078-5072	96906	MS51871-15
256	2	2510-01-370-0213	19207	12382109
256	3	5340-01-371-3753	19207	10886778-2
256	4	5340-01-371-0524	19207	10886778-3
256	5	2510-01-K50-0409	19207	12382136
256	6	2510-01-370-0214	19207	12382108
256	7		19207	10942631-1
256	8	5305-00-719-5219	80204	B1821AH050F125N
256	9	5310-00-986-8710	19207	10886540
256	10	2510-00-155-3262	19207	11647536-1
256	10	2510-00-499-2597	19207	11661486-1
256	11	2540-00-155-3281	19207	11647538
256	11	9515-01-239-1657	19207	12350067
256	12	2510-00-155-3264	19207	11647536-2
256	12	9535-00-004-4276	19207	11661486-2
256	13	2590-00-003-8336	19207	10886781
256	13	5340-01-371-0523	19207	10886778-1
256	14	9320-00-143-7052	19207	10886780
256	14	9320-00-143-7052	19207	10886780
256	15	5330-00-401-5232	19207	10886778
256	16	5330-00-171-0722	19207	10942631
256	16	5330-00-937-2230	19207	10886779
256	17	2590-00-491-6857	19207	10886776
256	18	9320-00-143-7052	19207	10886780
257	1	5305-00-068-0516	80204	B1821BH025F113N
257	2	5310-00-809-4058	96906	MS27183-10
257	3	2510-01-212-6616	19207	12311840-2
257	4	2510-01-212-6615	19207	12311840-1
257	5	5305-00-068-0515	80204	B1821BH025F100N
257	6	2510-01-214-2637	19207	12306884
257	7	5305-00-068-0502	80204	B1821BH025C075N
257	8	5340-01-138-9379	19207	12306886
257	9	9535-01-214-2636	19207	12306885
257	10	9515-01-239-1657	19207	12350067
257	11	5310-00-986-8710	19207	10886540
257	12	5305-00-719-5221	80204	B1821BH050F125N
257	13	2590-00-003-8336	19207	10886781
257	14	9320-00-143-7052	19207	10886780
257	15	5330-00-401-5232	19207	10886778
257	16	2590-01-222-7709	19207	12253486-1
257	17	5310-00-088-0552	96906	MS21044N7
257	18	2590-00-491-6857	19207	10886776
257	19	5310-00-809-5998	96906	MS27183-18

CROSS-REFERENCE INDEXES
FIGURE / ITEM NUMBER INDEX

FIGURE NUMBER	ITEM NUMBER	STOCK NUMBER	CAGE	PART NUMBER
257	20	5305-00-719-5235	80204	B1821BH050F175N
257	21	5310-00-080-6004	96906	MS27183-14
257	22	5305-01-K62-1827	80204	B1821BH038F100N
257	23	5310-00-809-4061	96906	MS27183-15
257	24	5305-01-407-9005	80204	B1821BH044F175N
257	25	5365-01-075-7936	19207	12266174
257	26	9320-00-143-7052	19207	10886780
257	27	2590-01-222-7708	19207	12253487
257	28	2540-01-226-2346	19207	12253486-2
258	1	5306-00-056-8012	19207	10932381
258	2	5310-00-986-8710	19207	10886540
258	3	9535-01-K62-1268	19207	12382284
258	4	5305-00-719-5221	80204	B1821BH050F125N
258	5	2510-00-840-9512	19207	10885893
258	6	2590-00-207-9371	19207	10885890
258	7	2590-00-003-8337	19207	10890300
258	8	5330-00-401-5232	19207	10886778
258	9	2590-00-491-6857	19207	10886776
258	10	5330-00-161-0645	19207	10886777
258	11	9535-00-073-6332	19207	10885891-2
258	12		19207	10886771
258	13		19207	10886771
259	1	5305-00-719-5241	80204	B1821BH050F275N
259	2	5310-00-809-5997	96906	MS27183-17
259	3	5306-00-068-0514	80204	B1821BH025F088N
259	4	5310-00-141-1795	88044	AN960-416
259	5	5340-01-077-1689	19207	12266040-4
259	6	4030-01-077-1657	19207	12266040-3
259	7	5305-01-407-9005	80204	B1821BH044F175N
259	8	5310-00-167-0822	88044	AN960-716
259	9	5365-01-075-7936	19207	12266174
259	10	5310-00-771-7359	96906	MS21076L4
259	11	5320-00-117-6941	96906	MS20426AD3-7
259	12	2510-01-154-9999	19207	12298741-2
259	13	2510-01-154-9997	19207	12298740
259	14	5310-00-986-8710	19207	10886540
259	15	5310-00-167-0823	88044	AN960-816
259	16	5305-00-719-5219	80204	B1821AH050F125N
259	17	5305-00-068-0516	80204	B1821BH025F113N
259	18	5310-00-550-5054	96906	MS15795-809
259	19	5310-00-877-5796	96906	MS21044N4
259	20	9535-01-K62-1879	19207	12382315
259	21	9535-01-071-9815	19207	12253478
259	22	5325-00-926-1394	96906	MS21266-3N
259	23	2590-01-152-1061	19207	12298893
259	24	5310-00-088-0552	96906	MS21044N7
259	25	5340-01-105-0985	19207	12265605
259	26	5310-00-779-6689	96906	MS21060L4
259	27	5320-00-270-2953	96906	MS20427F3-8
259	28	5310-00-773-7618	96906	MS15795-814
259	29		80204	B1821AH038F100N
259	30	9535-01-105-0776	19207	12253481
259	31	5305-00-225-3843	80204	B1821BH025C100N
259	32	5305-00-267-8954	80204	B1821BH025F125N
259	33	2510-01-154-9998	19207	12298741-1
260	1	2540-01-226-2346	19207	12253486-2
260	2	2590-01-222-7709	19207	12253486-1
260	3	2590-01-222-7708	19207	12253487
260	4	5330-00-401-5232	19207	10886778
260	5	9320-00-143-7052	19207	10886780
260	6	2590-00-003-8336	19207	10886781
260	7	9320-00-143-7052	19207	10886780

CROSS-REFERENCE INDEXES

FIGURE / ITEM NUMBER INDEX

FIGURE NUMBER	ITEM NUMBER	STOCK NUMBER	CAGE	PART NUMBER
260	8	2590-00-491-6857	19207	10886776
261	1	5310-00-986-8710	19207	10886540
261	2	5305-00-719-5221	80204	B1821BH050F125N
261	3	9535-01-256-0038	19207	12313970-1
261	4	9535-01-252-5415	19207	12313971
261	5	2510-01-252-5416	19207	12313972
261	6	2510-01-253-6111	19207	12313970-2
261	7	2590-01-248-8016	19207	12349646
261	8	2590-01-248-8017	19207	12349650
261	9	9320-00-143-7052	19207	10886780
261	10	2590-01-248-8014	19207	12349649
261	11	5330-00-401-5232	19207	10886778
261	12	2590-01-248-8015	19207	12349648
261	13	2590-00-491-6857	19207	10886776
261	14	5310-00-435-0674	19200	10910174-28
262	1	2540-00-398-8092	19207	11678405
262	2	5340-00-831-6949	19207	8763238
262	3	2540-00-831-6948	19207	10866262
262	4	5340-01-252-8038	19207	12350294
262	5	5310-00-080-6004	96906	MS27183-14
262	6	5305-01-010-2362	96906	MS18154-59
262	7	5315-00-926-5768	96906	MS51932-66
262	8	5315-00-842-3044	96906	MS24665-283
262	9	5330-00-930-9758	19207	10865663
262	10	5315-00-131-7018	96906	MS51932-62
262	11	5340-00-753-3742	19204	8690471
262	12	2540-00-849-3540	19207	10866114
262	13	5310-00-950-0039	96906	MS21044N6
262	14	2540-01-042-3393	19207	10866260
262	14	2540-01-352-9175	19207	10866260-1T
262	15	5305-00-269-2803	96906	MS90726-60
262	16	2540-00-840-9540	19207	10866113
262	17	2540-01-239-1950	19207	12354687
262	18	2540-01-248-8934	19207	12350153
262	19	2540-00-831-6947	19207	10866261
263	1	5315-00-842-3044	96906	MS24665-283
263	1	5315-00-842-3044	96906	MS24665-283
263	2	5330-00-930-9758	19207	10865663
263	2	5330-00-930-9758	19207	10865663
263	3	5315-00-131-7018	96906	MS51932-62
263	3	5315-00-959-5500	96906	MS20392-5C71
263	4	2540-01-075-7892	19207	12266118
263	5	5340-00-753-3742	19204	8690471
263	5	5340-00-753-3742	19204	8690471
263	6	2540-01-077-5258	19207	12253466
263	7	2540-00-930-9772	19207	10866110
263	7	2540-00-930-9772	19207	10866110
263	8	5315-00-926-5768	96906	MS51932-66
263	8	5315-00-957-9393	96906	MS20392-5C89
263	9	5310-00-950-0039	96906	MS21044N6
263	9	5310-00-950-0039	96906	MS21044N6
263	10	5310-00-080-6004	96906	MS27183-14
263	10	5310-00-080-6004	96906	MS27183-14
263	11	2540-01-042-3393	19207	10866260
263	11	2540-01-042-3393	19207	10866260
263	12		80204	B1821AH038F100N
263	12	5305-01-K62-1827	80204	B1821BH038F100N
263	13	5320-00-054-6075	96906	MS35745-6
263	14	5340-00-530-5021	19207	8690466
263	15	5310-00-825-3439	96906	MS51936-5
263	16	5340-00-831-6949	19207	8763238
263	16	5340-00-831-6949	19207	8763238

CROSS-REFERENCE INDEXES

FIGURE / ITEM NUMBER INDEX

FIGURE NUMBER	ITEM NUMBER	STOCK NUMBER	CAGE	PART NUMBER
263	17	2540-00-831-6947	19207	10866261
263	17	2540-01-139-9870	19207	12306728
263	18	2540-00-849-3540	19207	10866114
263	18	2540-01-139-9910	19207	12306726
263	19	2540-01-067-8934	19207	12265737
263	20	5310-00-014-5850	96906	MS27183-42
263	21	5305-00-984-6208	96906	MS35206-261
263	22	4010-01-071-9848	19207	12265529-1
263	23	5315-01-087-7618	96906	MS179900622
263	24	5340-01-064-3703	19207	12265760
263	25	5315-00-882-0904	96906	MS3908-174
263	26	5310-00-081-4219	96906	MS27183-12
263	26	5310-00-167-0820	88044	AN950-516
263	27	5306-00-226-4837	80204	B1821BH031C300N
263	27	5306-00-226-4837	80204	B1821BH031C300N
263	28	5310-00-088-0553	96906	MS21044N5
263	28	5310-00-984-3806	96906	MS51922-9
264	1	2540-01-042-3393	19207	10866260
264	2	5340-00-831-6949	19207	8763238
264	3	5310-00-637-9541	96906	MS35338-46
264	4	5305-01-407-6217	80204	B1821AH038C125N
264	5	5315-00-816-1794	89749	IF316
264	6	5310-00-080-6004	96906	MS27183-14
264	7	2540-01-410-8035	19207	12382256
264	8	5315-00-957-2399	96906	MS20392-5C35
264	9	2540-00-871-2866	19207	10886183
264	10	5340-00-753-3742	19204	8690471
264	11	5315-00-926-5768	96906	MS51932-66
264	12	5315-00-842-3044	96906	MS24665-283
264	13	2540-00-930-9772	19207	10866110
264	14	5330-00-930-9758	19207	10865663
264	15	5315-00-131-7018	96906	MS51932-62
264	16	2540-00-195-9904	19207	11677887
264	17	5310-00-950-0039	96906	MS21044N6
264	18	2540-00-185-7200	19207	11677891
264	19	5315-00-825-8353	96906	MS20392-5C29
264	20	5305-01-K62-1827	80204	B1821BH038F100N
264	21	5320-00-054-6075	96906	MS35745-6
264	22	5310-00-825-3439	96906	MS51936-5
264	23	5340-00-530-5021	19207	8690466
265	1	2540-00-978-0654	19207	10917917
265	2	2540-00-057-1653	19207	10918013
265	3	5330-00-930-9758	19207	10865663
265	4	5315-00-842-3044	96906	MS24665-283
265	5	5315-00-957-9386	96906	MS20392-5C69
265	6	2540-00-997-4528	19207	10932304
265	7	2540-00-831-6947	19207	10866261
265	8	2540-00-211-5276	19207	10932300-4
265	9	5340-00-753-3742	19204	8690471
265	10	5310-00-950-0039	96906	MS21044N6
265	11	5310-00-080-6004	96906	MS27183-14
265	12	5305-00-269-3240	80204	B1821BH038F150N
265	13		80204	B1821AH038F100N
265	14	2540-01-042-3393	19207	10866260
265	15	2540-00-489-8298	19207	10932300-3
265	16	5305-01-K60-7482	80204	B1821AH050C150N
265	17	5310-00-809-5998	96906	MS27183-18
265	18	5315-00-926-5768	96906	MS51932-66
268	1	5310-00-087-4652	96906	MS51922-17
266	2	5315-00-842-3044	96906	MS24665-283
266	3	5310-00-080-6004	96906	MS27183-14
266	4	5315-00-999-4241	96906	MS51932-59

CROSS-REFERENCE INDEXES
FIGURE / ITEM NUMBER INDEX

FIGURE NUMBER	ITEM NUMBER	STOCK NUMBER	CAGE	PART NUMBER
266	5	5305-00-889-3000	96906	MS35206-230
266	6	5340-01-395-5869	19207	12384145
266	7	5340-00-124-9181	19207	10918045
266	8	5310-00-983-8483	96906	MS27183-5
266	9	5310-00-081-8087	96906	MS21044N086
266	10	5305-00-225-3843	80204	B1821AH025C100N
266	11	5305-01-389-8000	80204	81821AH025C075N
266	12	5310-00-088-1251	96906	MS51922-1
266	13	2540-00-840-9586	19207	10917935
266	14	5305-00-725-2317	80204	81821BH038C150N
266	15	5310-00-167-0768	88044	AN970-6
266	16	5310-00-073-0131	19207	7341617
266	17	5340-00-753-3745	19207	8690477
266	18	5310-00-825-3439	96906	MS51936-5
266	19	5320-00-054-6075	96906	MS35745-6
266	20	5305-00-071-2511	80204	B1821BH038C200N
266	21	2540-00-135-6543	19207	10949331
266	22	5310-00-209-0786	96906	MS35335-33
266	23	5340-00-124-9202	19207	10932370-2
266	24	5340-00-127-4558	19207	10932370-1
266	25	2540-00-840-9570	19207	10917937-2
266	26	5340-00-133-4593	19207	10917919
266	27	5340-00-178-7870	96906	MS18015-2
266	28	5410-01-395-5958	19207	12382161
266	29	5305-01-386-0489	80204	B1821AH038C100N
266	30	2540-00-255-5324	19207	10918040
266	31	2540-01-K62-1852	19207	12382160
266	32	5365-00-010-1707	19207	10917948
266	33	5340-00-484-1795	19207	10917918
266	34	5305-00-988-1725	96906	MS35206-281
266	35	5340-00-121-0658	19207	10932729-3
266	36	5340-00-932-3537	19207	10918010-2
266	37	5310-00-809-3078	96906	MS27183-11
266	38	5340-00-006-7499	19207	10932694-2
266	39	5340-00-978-0655	19207	10917989
266	40	5305-00-068-0501	80204	B1821BH025C063N
266	41	5305-00-071-2505	80204	B1821BH025C088N
266	42	2540-00-003-3103	19207	10918010-1
266	43	5320-00-061-7083	96906	MS20600B4W5
266	44	5340-00-006-7498	19207	10932694-1
267	1	2540-00-840-9556	19207	10917934
267	2	5310-00-167-0768	88044	AN970-6
267	3	5305-00-725-2317	80204	81821BH038C150N
267	4	2540-00-840-9557	19207	10917937-4
267	5	2540-00-840-9562	19207	10917937-3
267	6	5340-00-127-4558	19207	10932370-1
267	7	5310-00-209-0786	96906	MS35335-33
267	8	5305-01-389-8000	80204	B1821AH025C075N
267	9	5340-00-124-9202	19207	10932370-2
267	10	2540-00-840-9541	19207	10917940
267	11	5340-00-133-4593	19207	10917919
267	12	5365-00-010-1707	19207	10917948
267	13	5305-01-K62-3661	80204	B1821BH025C062N
267	14	5305-00-071-2505	80204	B1821BH025C088N
267	15	5340-00-932-3537	19207	10918010-2
267	16	2540-00-003-3103	19207	10918010-1
267	17	5310-00-088-1251	96906	MS51922-1
267	18	5310-00-087-4652	96906	MS51922-17
267	19	5310-00-080-6004	96906	MS27183-14
267	20	5305-00-071-2511	80204	B1821BH038C200N
267	21	5310-00-073-0131	19207	7341617
267	22	5340-00-978-0655	19207	10917989

CROSS-REFERENCE INDEXES
FIGURE / ITEM NUMBER INDEX

FIGURE NUMBER	ITEM NUMBER	STOCK NUMBER	CAGE	PART NUMBER
267	23	5340-00-006-7498	19207	10932694-1
267	24	5310-00-809-3078	96906	MS27183-11
267	25	5305-00-988-1725	96906	MS35206-281
267	26	5340-00-006-7499	19207	10932694-2
267	27	5340-00-121-0657	19207	10932729-4
268	1	2540-00-831-6948	19207	10866262
268	2	5340-00-831-6949	19207	8763238
268	3	2540-00-831-6947	19207	10866261
268	4	5340-00-753-3742	19204	8690471
268	5	2540-00-849-3540	19207	10866114
268	6	5310-00-950-0039	96906	MS21044N6
268	7	2540-00-930-9772	19207	10866110
268	8	5315-00-926-5768	96906	MS51932-66
268	9	5315-00-842-3044	96906	MS24665-283
268	10	5330-00-930-9758	19207	10865663
268	11	5315-00-131-7018	96906	MS51932-62
268	12	5305-01-K62-1827	80204	B1821BH038F100N
268	13	2540-00-469-6620	19207	11633438
268	14	2540-01-042-3393	19207	10866260
268	15	5340-00-543-3188	19207	8690472
268	16	2540-00-840-9540	19207	10866113
268	17	5310-00-080-6004	96906	MS27183-14
268	18	5310-00-825-3439	96906	MS51936-5
268	19	5340-00-530-5021	19207	8690466
268	20	5320-00-054-6075	96906	MS35745-8
269	1	5305-00-543-2419	80204	B1821BH038C113N
269	2	2540-01-107-3452	19207	12297367-2
269	3	5310-00-080-6004	96906	MS27183-14
269	4	5305-00-638-8920	80204	B1821BH038C225N
269	5	5310-00-087-4652	96906	MS51922-17
269	6	5340-01-107-3364	19207	12297366
269	7	5310-00-595-7237	96906	MS35333-42
269	8	2540-01-235-0459	19207	12349660
269	9	2540-01-235-0460	19207	12349658
269	10	2540-01-235-0445	19207	12349659
269	11	2540-01-107-3219	19207	12296901
269	12	5305-00-988-1721	96906	MS35206-277
269	13	2540-01-107-3371	19207	12295121
269	14	5305-00-988-1725	96906	MS35206-281
269	15	2540-01-107-3227	19207	12297232-1
269	16	5315-00-903-5921	96906	MS20392-6C29
269	17	5315-00-234-1863	96906	MS24665-300
269	18	5315-00-957-0759	96906	MS20392-7C43
269	19	4010-01-107-3340	19207	12297780
269	20	5305-00-988-1723	96906	MS35206-279
269	21	2540-01-107-3229	19207	12297231
269	22	5315-01-256-5319	19207	12351191
269	23	5360-01-169-8054	19207	12300163-2
269	24	5315-00-842-3044	96906	MS24665-283
269	25	5360-01-250-5648	19207	12300163-7
270	1	2540-00-831-6946	19207	10866352
270	2	2540-01-246-1014	19207	12252707
270	3	5310-00-926-1852	96906	MS21083N6
270	3	5310-00-950-0039	96906	MS21044N6
270	3	5310-00-950-0039	96906	MS21044N6
270	4	5310-00-080-6004	96906	MS27183-14
270	4	5310-00-080-6004	96906	MS27183-14
270	4	5310-00-080-6004	96906	MS27183-14
270	5	2540-01-246-1013	19207	12252978
270	6	5305-01-K62-1827	80204	B1821BH038F100N
270	6	5305-01-K62-1827	80204	81821BH038F100N
270	7	5305-00-225-3843	80204	B1821BH025C100N

CROSS-REFERENCE INDEXES

FIGURE / ITEM NUMBER INDEX

FIGURE NUMBER	ITEM NUMBER	STOCK NUMBER	CAGE	PART NUMBER
270	8	2540-00-134-1120	19207	8763599
270	9	5340-01-246-0905	19207	11678863
270	10	5340-01-065-6217	19207	12268677
270	11	5310-00-000-0079	19200	10910174-33
270	12	5305-00-269-3240	80204	B1821BH038F50N
270	13	5310-00-814-0672	96906	MS51943-36
270	13	5310-00-959-1488	96906	MS51922-21
270	14	5305-00-068-0511	80204	B1821BH038C125N
270	14	5305-00-543-2419	80204	B1821BH038C113N
270	15	5310-00-087-4652	96906	MS51922-17
270	16	2590-01-246-0908	19207	12354761
270	17	5305-00-071-2511	80204	B1821BH038C200N
270	18	2510-01-246-0904	19207	11678839
270	19	5310-00-809-4058	96906	MS27183-10
270	19	5310-00-809-4058	96906	MS27183-10
270	20	5310-00-877-5796	96906	MS21044N4
270	21	5340-00-072-5474	19207	10861447
270	22	5306-00-068-0514	80204	B1821BH025F088N
271	1	2540-00-831-6946	19207	10866352
271	2	5310-00-950-0039	96906	MS21044N6
271	3	2540-00-055-9927	19207	10891142
271	4	2540-01-042-3393	19207	10866260
271	4	2540-01-352-9175	19207	10866260-1T
271	5	5310-00-080-6004	96906	MS27183-14
271	6	5305-00-269-2803	96906	MS90726-60
271	7	5305-00-269-3238	96906	MS90727-62
271	8	2540-00-933-6949	19207	8763400
271	9	3040-01-061-5740	19207	8763405
271	10	2510-01-053-5143	19207	8763416
271	11	5315-00-959-5641	19207	8763417
271	12	4030-00-270-5436	96906	MS87006-3
271	13	4720-00-177-7877	19207	10863423
271	14		19207	8763400-1
271	15	5305-00-984-7350	96906	MS35191-308
271	16	5310-00-080-6004	96906	MS27183-14
271	17	5305-00-821-3869	80204	B1821BH038C175N
271	18	2510-01-061-6266	19207	8763406
271	19	5310-00-087-4652	96906	MS51922-17
271	20	2540-01-062-1385	19207	8763409
271	21	5315-00-839-5822	96906	MS24665-353
271	22	5360-00-767-3150	19207	8763419
271	23	5310-00-984-3807	96906	MS51922-13
271	24	5340-00-543-3188	19207	8690472
272	1	5305-01-379-8720	80204	B1821AH038F125N
272	2	5310-00-935-9021	96906	MS51943-35
272	3	5310-00-080-6004	96906	MS27183-14
272	4	5305-00-145-0903	19207	8340870-1
272	5	2540-01-348-6505	80212	12381888
272	6	5310-00-950-0039	96906	MS21044N6
272	7		80204	B1821AH050F100N
272	8	5310-00-724-5688	19207	10917769
272	9	2540-01-042-3393	19207	10866260
272	10	2540-00-831-6946	19207	10866352
272	11	2540-00-420-4994	19207	10950115
272	12	2590-01-154-3889	19207	10950114
272	13	5315-00-842-3044	96906	MS24665-283
272	14	5310-00-080-6804	96906	MS27183-14
272	15	5340-00-833-4095	19207	10950113
272	16	5315-00-075-5828	96906	MS20392-5C23
272	17	5315-00-959-5641	19207	8763417
272	18	4030-00-270-5436	96906	MS87006-3
272	19		19207	7070302

CROSS-REFERENCE INDEXES

FIGURE / ITEM NUMBER INDEX

FIGURE NUMBER	ITEM NUMBER	STOCK NUMBER	CAGE	PART NUMBER
272	20	4720-00-177-7877	19207	10863423
272	21	5305-00-821-3869	80204	B1821BH038C175N
272	22	3040-01-061-5740	19207	8763405
272	23	2510-01-061-6266	19207	8763406
272	24	5315-00-839-5822	96906	MS24665-353
272	25	5360-00-767-3150	19207	8763419
272	26	2540-01-062-1385	19207	8763409
272	27	5310-00-087-4652	96906	MS51922-17
272	28	5310-00-984-3807	96906	MS51922-13
272	29	5305-00-984-7350	96906	MS35191-308
272	30	5340-00-543-3188	19207	8690472
273	1	5305-00-145-0903	19207	8340870-1
273	2	5310-00-809-4061	96906	MS27183-15
273	3	5310-00-087-4652	96906	MS51922-17
273	4	5305-00-071-2066	80204	B1821BH050C100N
273	5	5310-00-809-5998	96906	MS27183-18
273	6	2540-00-041-3105	19207	10917835
273	7	5306-00-379-4569	81352	AN65-6-54
273	8	5340-00-134-3309	19207	10917866
273	9	5305-00-152-6309	19207	8340870
273	10	5360-00-679-9178	19207	8756837
273	11	5310-00-849-3604	19207	8756831
273	12	5315-00-836-9628	96906	MS16562-52
273	13	5315-00-133-1920	19207	8756830
273	14	5315-00-839-2325	96906	MS24665-132
273	15	3040-00-999-2002	19207	10874927
273	16	5340-00-010-3800	19207	8756793
273	17	5315-00-904-6834	96906	MS179844-650
273	18		19207	10917835-1
273	19	4030-00-270-5436	96906	MS87006-3
273	20	2510-00-050-8045	19207	10917838
273	21	5310-00-087-4652	96906	MS51922-17
273	22	5340-00-136-4764	19207	10917839
273	23	2540-00-072-5444	19207	10917881
273	24	5305-00-068-0511	80204	B1821BH038C125N
273	25	5310-00-809-4061	96906	MS27183-15
273	26	5360-00-088-6264	19207	10917868
273	27	2540-00-248-0652	19207	10917878
273	28	5315-00-057-7056	19207	8756832
273	29	5365-00-178-1399	19207	8756833
273	30	4710-00-844-2562	19207	8756834
274	1	5310-00-087-4652	96906	MS51922-17
274	2	5310-00-080-6004	96906	MS27183-14
274	3	5305-00-984-4978	96906	MS35206-221
274	4	2540-00-080-7590	19207	10917836
274	5	5310-00-809-4061	96906	MS27183-15
274	6	5360-00-978-0653	19207	10917862
274	7	5305-00-781-3930	80204	B1821BH038C475N
274	8	5310-00-088-0551	96906	MS21044N04
274	9	5340-00-959-5216	19207	8712280
274	10	5310-00-950-1310	96906	MS27183-4
274	11	5307-00-012-2928	19207	10917879
274	12	2540-00-978-0656	19207	10917867
274	13	5340-00-443-0052	19207	10917837
274	14	5305-00-269-3238	80204	B1821BH038F125N
275	1	5305-00-269-3238	80204	B1821BH038F125N
275	2	2540-01-042-3393	19207	10866260
275	3	2540-01-235-0458	19207	12349627
275	4	5310-00-080-6004	96906	MS27183-14
275	5	5310-00-950-0039	96906	MS21044N6
275	6	2540-00-831-6946	19207	10866352
275	7	2540-00-933-6949	19207	8763400

CROSS-REFERENCE INDEXES
FIGURE / ITEM NUMBER INDEX

FIGURE NUMBER	ITEM NUMBER	STOCK NUMBER	CAGE	PART NUMBER
275	8	3040-01-061-5740	19207	8763405
275	9	2510-01-053-5143	19207	8763416
275	10	5315-00-959-5641	19207	8763417
275	11	4030-00-270-5436	96906	MS87006-3
275	12		19207	8763400-1
275	13	4720-00-177-7877	19207	10863423
275	14	5305-00-984-7350	96906	MS35191-308
275	15	5310-00-080-6004	96906	MS27183-14
275	16	5305-00-821-3869	80204	B1821BH038C175N
275	17	2510-01-061-6266	19207	8763406
275	18	5310-00-087-4652	96906	MS51922-17
275	19	2540-01-062-1385	19207	8763409
275	20	5315-00-839-5822	96906	MS24665-353
275	21	5360-00-767-3150	19207	8763419
275	22	5310-00-984-3807	96906	MS51922-13
275	23	5340-00-543-3188	19207	8690472
276	1	2540-00-840-9646	19207	10865882
276	2	5305-00-068-0502	96906	MS90725-6
276	3	5310-00-809-4058	96906	MS27183-10
276	4	2540-00-019-3973	19207	10865878
276	5	2540-00-894-9548	19207	10906748
276	6	5305-00-889-3001	96906	MS35206-231
276	7	5340-00-999-1993	19207	10865869
276	8	2540-00-839-6641	19207	10907612
276	8	2540-01-257-3870	19207	12252706
276	9	5310-00-550-1130	96906	MS35333-40
276	10	5306-00-068-0513	96906	MS90727-6
276	11	5365-00-177-8310	19207	10865873
276	12	3040-00-840-9526	19207	10865863
276	13	5305-00-995-3442	96906	MS35207-268
276	14	5340-01-050-9764	19207	10865865
276	15	5310-00-638-8146	72962	22ND12-02
276	16	2540-00-690-2114	19207	10866008
276	17	2540-00-234-3503	19207	10890814
276	18	3120-00-234-0183	19207	10908077
276	19	5315-00-814-3530	96906	MS16562-35
276	20	5360-00-709-5866	19207	10865868
276	21	3040-00-177-7866	19207	10865866
276	22	5315-00-584-9221	96906	MS9048-112
276	23	2540-00-999-1994	19207	10865870
276	24	5310-00-983-8483	96906	MS27183-5
276	25	5310-00-081-8087	96906	MS21044N06
277	1	2540-00-019-3926	19207	8763567
277	2	5315-00-810-3702	96906	MS16562-38
277	3	5310-00-809-5998	96906	MS27183-18
277	4	5360-00-709-5855	19207	8763586
277	5	5315-01-252-5369	19207	8763598
277	6	3040-00-135-8990	19207	8763587
277	7	5315-00-816-1794	24617	103374
277	8	5360-01-254-6474	19207	11678826
277	9	2540-00-010-2503	19207	8763560
277	10	5315-00-957-9388	96906	MS20392-7C95
277	11	2540-01-245-2425	19207	11678828
277	12	5305-00-725-0154	96906	MS90727-112
277	13	5340-01-246-0964	19207	11678827
277	14	5355-01-104-9003	19207	8763597-1
277	15	5310-00-834-8732	96906	MS35691-33
277	16	5365-00-803-7301	96906	MS16624-1050
277	17	2590-00-912-6487	19207	8763588
277	18	5340-00-799-8388	19207	8763570
277	19	2590-01-245-2426	19207	11678829
277	20	5305-00-957-1497	96906	MS35191-293

CROSS-REFERENCE INDEXES

FIGURE / ITEM NUMBER INDEX

FIGURE NUMBER	ITEM NUMBER	STOCK NUMBER	CAGE	PART NUMBER
277	21	5310-00-984-3807	96906	MS51922-13
277	22	5340-01-270-1807	19207	11678862
277	23	5306-00-225-9087	96906	MS90726-32
277	24	5305-00-267-8950	96906	MS90727-1
277	25	5310-00-809-4058	96906	MS27183-10
277	26	5340-01-241-9149	19207	11678861
277	27	2540-01-244-9793	19207	11678833
277	28	5310-00-877-5795	96906	MS21044N8
277	29	5365-01-251-9292	19207	11678865
277	30	5340-01-252-0237	19207	11678823
277	31	5310-00-877-5796	96906	MS21044N4
278	1	2540-00-831-6946	19207	10866352
278	1	2540-00-831-6946	19207	10866352
278	2		80204	B1821AH038F100N
278	2	5305-01-K62-1827	80204	B1821BH038F100N
278	3	5310-00-080-6004	96906	MS27183-14
278	3	5310-00-080-6004	96906	MS27183-14
278	4	2540-01-042-3393	19207	10866260
278	4	2540-01-042-3393	19207	10866260
278	5	5310-00-950-0039	96906	MS21044N6
278	5	5310-00-950-0039	96906	MS21044N6
278	6	0000-00-000-0000	19207	12306730-1
278	6	2540-01-139-9911	19207	12306730
278	7	2540-00-933-1092	19207	10865725
278	8	5306-00-226-4829	80204	B1821BH031C125N
278	9	5310-00-081-4219	96906	MS27183-12
278	10	2540-01-139-9659	19207	12306733
278	11	5360-01-143-6971	19207	12306736
278	12	2540-01-139-9661	19207	12306731
278	12	2540-01-385-9075	19207	12384000
278	13	2540-01-139-9660	19207	12306735
278	14	5310-00-984-3806	96906	MS51922-9
278	15	2540-01-139-9882	19207	12306732
278	16	5310-00-167-0805	88044	AN960C716
278	17	5360-01-139-9802	19207	12306738
278	18	5340-01-139-9890	19207	12306734
278	19	5305-00-067-9847	96906	MS24693-S119
278	20	5340-00-072-5474	19207	10861447
278	21	5310-00-088-1251	96906	MS51922-1
278	22	5310-00-809-4058	96906	MS27183-10
278	23	5315-01-050-7205	96906	MS51923-589
278	24	5305-00-068-0510	80204	B1821BH038C100N
278	24	5305-01-K60-7482	80204	B1821AH050C150N
278	25	5310-00-809-5998	96906	MS27183-18
278	26	5310-00-637-9541	96906	MS35338-46
279	1	5310-00-050-3275	21450	503275
279	1	5310-00-087-4652	96906	MS51922-17
279	2	5310-00-080-6004	96906	MS27183-14
279	3	4720-00-177-7877	19207	10863423
279	4		10001	42C15120-210
279	4		19207	12349627-1
279	5	4030-00-270-5436	96906	MS87006-3
279	6	5315-00-916-6582	96906	MS17986-845
279	7	2540-00-133-9784	19207	10890869
279	7	5340-00-010-3800	19207	8756793
279	8	5305-00-145-0903	19207	8340870-1
279	8	5305-00-781-3930	80204	B1821BH038C475N
279	9	2540-00-135-6539	19207	10886659
279	9	2540-00-302-5528	19207	10890871
279	10	5310-00-240-9333	19207	10886178
279	11	5305-00-071-2066	80204	B1821BH050C100N
279	12	5310-00-194-1483	96906	MS35333-44

CROSS-REFERENCE INDEXES

FIGURE / ITEM NUMBER INDEX

FIGURE NUMBER	ITEM NUMBER	STOCK NUMBER	CAGE	PART NUMBER
279	13	2510-00-997-4521	19207	10890870
279	14	5305-00-071-1781	80204	B1821AH050C550N
279	15	5310-00-809-5998	96906	MS27183-18
279	16	5310-00-225-6993	96906	MS51922-33
279	17	2540-00-057-1657	19207	10908129
280	1	5340-00-933-6953	19207	8756819
280	2	5305-00-152-6309	19207	8340870
280	2	5305-00-152-6309	19207	8340870
280	3	5310-00-050-3275	21450	503275
280	3	5310-00-087-4652	96906	MS51922-17
280	4	5310-00-080-6004	96906	MS27183-14
280	4	5310-00-080-6004	96906	MS27183-14
280	5	2540-01-157-3802	19207	12268816
280	6	2540-00-894-9548	19207	10906748
280	7	2540-01-098-6724	19207	12268815
280	8	5310-00-809-3078	96906	MS27183-11
280	9	5305-00-068-0502	80204	B1821BH025C075N
280	10	2540-01-098-6723	19207	12268817
280	11	5310-00-225-6993	96906	MS51922-33
280	11	5310-00-225-6993	96906	MS51922-33
280	12	4710-00-844-2562	19207	8756834
280	13	5365-00-178-1399	19207	8756833
280	14	5340-00-115-2576	19207	8756814
280	15	3040-00-999-2002	19207	10874927
280	16	5310-00-849-3604	19207	8756831
280	17	5360-00-679-9178	19207	8756837
280	18	5315-00-057-7056	19207	8756832
280	19	5315-00-442-6914	96906	MS51932-155
280	20	5315-00-012-0123	96906	MS24665-355
280	21	5315-00-836-9628	96906	MS16562-52
280	22	5315-00-839-2325	96152	A82-1
280	22	5315-00-839-2325	96152	A82-1
280	23	5315-00-133-1920	19207	8756830
280	24	5360-00-715-3860	19207	10874902
280	25	5340-00-740-4676	19207	7404676
280	26	2540-01-127-6919	19207	12269347
280	27	5305-00-993-1848	96906	MS35207-265
280	28	5310-00-809-8546	96906	MS27183-8
280	29	2540-00-690-2114	19207	10866008
280	30	5310-00-638-8146	72962	22ND12-02
280	31	5305-00-958-0613	96906	MS35207-314
280	32	5310-00-975-2075	96906	MS35691-21
280	33	5340-00-063-8124	19207	8756813
280	34	5365-00-871-7196	19207	10874932
280	35	5365-00-570-9704	19207	10874931
280	36	5365-00-062-9851	19207	8756836
280	37	2530-00-781-6307	19207	8756838
280	38	5365-00-062-9844	19207	8756835
280	39	2540-00-062-9845	19207	10932416
280	40	5315-00-631-1320	96906	MS9048-173
280	40	5315-00-836-9628	96906	MS16562-52
281	1		19207	12297241
281	2	2540-01-107-3225	19207	12297230
281	3	2540-01-107-3398	19207	12296763
281	4	2540-01-107-3219	19207	12296901
281	5	5305-00-988-1723	96906	MS35206-279
281	6	2540-01-107-3371	19207	12295121
281	7	5305-00-988-1725	96906	MS35206-281
281	8	2540-01-107-1750	19207	12297228
281	9	4010-01-107-3340	19207	12297780
281	10	5340-01-107-3230	19207	12297229
281	11	5315-00-842-3044	96906	MS24665-283

CROSS-REFERENCE INDEXES
FIGURE / ITEM NUMBER INDEX

FIGURE NUMBER	ITEM NUMBER	STOCK NUMBER	CAGE	PART NUMBER
281	12	5315-01-175-2140	96906	MS20392-6C57
281	13	5360-01-169-8054	19207	12300163-2
281	14	5315-01-107-3362	19207	12296814
281	15	5360-00-786-4263	18876	9977265
281	16	5365-00-803-3392	18876	8168109
281	17	2540-01-217-8471	19207	12297367-8
281	18	5305-00-068-0511	80204	B1821BH038C125N
281	19	5310-00-080-6004	96906	MS27183-14
281	20	5310-00-087-4652	96906	MS51922-17
282	1	2540-01-157-3802	19207	12268816
282	2	2540-00-894-9548	19207	10906748
282	3	5310-00-409-3078	96906	MS27183-11
282	4	5305-00-068-0502	80204	B1821BH025C075N
282	5	2540-01-098-6724	19207	12268815
282	6	2540-00-690-2114	19207	10866008
282	7	5310-00-638-8146	18876	10393773-010
282	8	5310-00-809-8546	96906	MS27183-8
282	9	5305-00-993-1848	96906	MS35207-265
282	10	5315-00-472-1954	19207	11647454
282	11	5315-00-839-2325	96152	A82-1
282	12	5315-00-018-7988	96906	MS24665-493
282	13	5360-00-679-9167	19207	8763373
282	14	5315-00-841-9332	19207	8756810
282	15	5315-00-842-3044	96906	MS24665-283
282	16	5305-00-725-4183	96906	MS90726-113
282	17	2540-00-003-3110	19207	10874701
282	18	5310-00-225-6993	96906	MS51922-33
282	19	2540-00-857-2783	19207	10886380
282	20	2540-00-898-6105	19207	8756805
282	21	5310-00-877-5795	96906	MS21044N8
282	22	5310-00-080-6004	96906	MS27183-14
283	1	5305-00-071-2067	80204	B1821BH050C125N
283	2	5310-00-809-5998	96906	MS27183-18
283	3	5985-00-255-5344	19207	10918109-1
283	4	5305-00-269-3219	96906	MS90725-69
283	5	5340-00-851-4894	19207	10861974
283	6	5330-00-772-6600	19207	7726600
283	7	2510-00-674-1795	19207	7726598
283	8	5305-00-071-2065	96906	MS90728-108
283	9	5985-00-782-9605	19207	10949421-2
283	10	5305-00-821-3869	80204	B1821BH038C175N
283	11	5310-00-087-4652	96906	MS51922-17
283	12	5305-00-071-2511	80204	B1821BH038C200N
283	13	5340-00-008-9996	19207	10875096
283	14	5305-00-071-2069	80204	B1821BH050C150N
283	15	5310-00-682-5992	19207	8763458
283	16	2540-00-228-7795	19207	7359524
283	17	5310-00-080-6004	96906	MS27183-14
283	18	5305-01-386-0489	80204	B1821AH038C100N
283	19	5305-00-269-3217	96906	MS90725-67
283	20	5340-00-781-8559	19207	10865940
283	21	5330-01-365-6102	19207	10865993
283	22	5340-00-753-3744	19207	8690473
283	23		19207	12349823-1
283	24	5340-00-543-3477	19207	8690468
283	25	5340-00-543-7110	19207	8690470
283	26	5340-00-530-5021	19207	8690466
283	27	5340-00-543-3188	19207	8690472
284	1	5305-00-988-1724	96906	MS35206-280
284	2	5310-00-067-6357	96906	MS45904-69
284	3	5310-00-903-5966	96906	MS51971-1
284	4	5340-00-530-5021	19207	8690466

CROSS-REFERENCE INDEXES
FIGURE / ITEM NUMBER INDEX

FIGURE NUMBER	ITEM NUMBER	STOCK NUMBER	CAGE	PART NUMBER
284	5	5365-00-127-7449	96906	MS51925-4
284	6	2510-00-701-3845	19207	7013845
284	7	5340-00-543-3477	19207	8690468
284	8	5305-00-068-0510	80204	B1821BH038C100N
284	8	5305-00-115-9526	80204	B1821BH038C075N
284	9	5340-01-329-8582	19207	12367450
284	9	5340-01-329-8582	19207	12367450
284	10	5310-00-087-4652	96906	MS51922-17
284	10	5310-00-087-4652	96906	MS51922-17
284	11	5305-00-225-3843	80204	B1821BH025C100N
284	11	5305-00-225-3843	80204	B1821BH025C100N
284	12	1025-00-925-3971	19207	8763447
284	12	1025-00-925-3971	19207	8763447
284	13	5310-00-088-1251	96906	MS51922-1
284	13	5310-00-088-1251	96906	MS51922-1
284	14	5340-00-543-3155	19207	8690476
284	15	5310-00-877-5796	96906	MS21044N4
284	16	5310-00-809-4058	96906	MS27183-10
284	17	5305-00-993-2461	96906	MS35207-281
284	18	5305-00-958-0589	96906	MS35207-311
284	19	5310-01-280-5796	96906	MS27183-57
284	20	5310-00-950-0039	96906	MS21044N6
285	1	5365-00-075-9138	19207	8731984
285	2	5315-00-811-9110	96906	MS20392-3C49
285	3	5315-00-849-9854	96906	MS24665498
285	4	2510-00-701-3845	19207	7013845
285	5		19207	12460635
285	5	2590-00-912-5650	19207	10886769
285	6	5340-00-543-3477	19207	8690468
285	7	6650-00-003-3097	19207	11677876
285	8	5310-00-080-9786	96906	MS45904-80
285	9	5305-00-984-6210	96906	MS35206-263
285	10	5310-00-758-1900	19207	7341628
285	11	5365-00-421-9711	19207	10943160-2
285	12	5310-00-809-4058	96906	MS27183-10
285	13	5305-00-225-3843	80204	B1821BH025C100N
285	14	5305-00-988-1725	96906	MS35206-281
285	15	5340-00-753-3745	19207	8690477
285	16	5340-00-755-4856	19207	10886192
285	17	5310-00-989-0908	96906	MS35691-3
285	18	5340-00-965-7833	19207	8690532
286	1	5315-01-139-4406	19207	10918164
286	1	5315-01-139-4406	19207	10918164
286	2	2590-00-491-0133	19207	10932311
286	2	2590-00-491-0133	19207	10932311
286	3	5305-00-225-3843	80204	B1821BH025C100N
286	4	1025-00-925-3971	19207	8763447
286	5	5310-00-088-1251	96906	MS51922-1
286	6	5305-00-068-0510	80204	B1821BH038C100N
288	7	5340-01-329-8582	19207	12367450
288	8	5310-00-087-4652	96906	MS51922-17
286	9		19207	12349823-1
286	9		19207	12408414-1
288	10	5340-00-339-3768	19207	8690475
286	10	5340-00-339-3768	19207	8690475
287	1	5310-00-877-5797	96906	MS21044N3
287	2	5310-00-809-8548	96906	MS27183-8
287	3	5325-00-850-7063	96906	MS27977-38N
287	4	5340-00-276-9601	76786	500875
287	5	5305-00-989-7435	96906	MS35207-264
287	6		19207	10886771
287	7	9320-00-999-2519	19207	10886172-1

CROSS-REFERENCE INDEXES
FIGURE / ITEM NUMBER INDEX

FIGURE NUMBER	ITEM NUMBER	STOCK NUMBER	CAGE	PART NUMBER
287	8	5340-00-007-4847	19207	10886169
287	9	5310-00-080-6004	96906	MS27183-14
287	10	5305-00-115-9526	80204	B1821AH038C075N
287	11	2510-00-701-3845	19207	7013845
287	12	5340-00-753-3744	19207	8690473
287	13	5315-00-811-9110	96906	MS20392-3C49
287	14	5315-00-839-2325	96152	A82-1
287	15	2590-00-762-1820	19207	10886168
287	16	5330-00-107-9040	19207	10907803
287	17	5330-00-170-0138	19207	10886172-2
287	18	2590-00-491-0133	19207	10932311
287	19	5340-00-530-5021	19207	8690466
287	20	5340-00-034-4842	19207	10890786
287	21	5340-00-854-6736	18876	8690504
287	22	5340-00-505-6379	21450	586689
287	23	5340-00-586-7579	19207	8690464
287	24	5340-00-753-3742	19204	8690471
287	25	5340-00-543-3173	19207	8690478
287	26	5340-00-543-3155	19207	8690476
287	27	5330-01-126-3422	19207	10932972
288	1	5365-00-075-9138	19207	8731984
288	2	5315-00-811-9110	96906	MS20392-3C49
288	3	5315-00-839-2325	96152	A82-1
288	4	2510-00-701-3845	19207	7013845
288	5	2590-00-912-5650	19207	10886769
288	6	5340-00-543-3477	19207	8690468
288	7	5310-00-061-1258	96906	MS45904-76
288	8	5305-00-068-0511	80204	B1821BH038C125N
288	9	3040-00-404-0779	19207	10886163
288	10	5310-00-087-4652	96906	MS51922-17
288	11	5310-00-080-6004	96906	MS27183-14
288	12	5305-00-781-3928	80204	B1821BH038C400N
288	13	5305-00-725-2317	80204	B1821BH038C150N
288	14	5895-00-840-9589	19207	10932368
288	15	5340-00-530-5021	19207	8690468
288	16	5365-00-127-7449	96906	MS51925-4
288	17	5310-00-809-4061	96906	MS27183-15
288	18	5305-00-068-0510	80204	B1821BH038C100N
288	19	2540-00-228-7795	19207	7359524
288	20	5305-00-989-7435	96906	MS35207-264
288	21	6650-00-762-4645	19207	11660637
288	22	5310-00-809-8546	96906	MS27183-8
288	23	5310-00-877-5797	96906	MS21044N3
288	24	2540-00-235-4397	19207	10886735
288	25	5310-00-809-4058	96906	MS27183-10
288	26	5310-00-088-1251	96906	MS51922-1
288	27	5305-00-068-0502	80204	B1821BH025C075N
288	28	6650-00-003-3097	19207	11677876
288	29	5310-00-080-9786	96906	MS45904-60
288	30	5305-00-984-6210	96906	MS35206-263
288	31	5340-00-753-3744	19207	8690473
288	32	5340-00-753-3745	19207	8690477
288	33	5340-00-339-3768	19207	8690475
289	1	2540-00-228-7795	19207	7359524
289	2	5310-00-087-4652	96906	MS51922-17
289	3	5305-01-386-0489	80204	B1821AH038C100N
289	4	5315-00-839-2325	96906	MS24665-132
289	5	5315-00-811-9110	96906	MS20392-3C49
289	6	2590-00-912-5650	19207	10886769
289	7	2510-00-701-3845	19207	7013845
289	7	2510-00-701-3845	19207	7013845
289	8	5340-00-543-3477	19207	8690468

CROSS-REFERENCE INDEXES
FIGURE / ITEM NUMBER INDEX

FIGURE NUMBER	ITEM NUMBER	STOCK NUMBER	CAGE	PART NUMBER
289	8	5340-00-543-3477	19207	8690468
289	9	5365-00-075-9138	19207	8731984
289	10	1025-00-925-3971	19207	8763447
289	11	5310-00-088-1251	96906	MS51922-1
289	12	5305-00-225-3843	80204	B1821BH025C100N
289	13	5305-00-115-9528	80204	B1821AH038C075N
289	14	5340-01-329-8582	19207	12387450
289	15	5340-00-530-5021	19207	8690466
289	16	5365-00-127-7449	96906	MS51925-4
289	17	5310-00-682-5992	19207	8763458
289	18	5305-01-K60-7482	80204	B1821AH050C150N
289	19	5340-00-339-3768	19207	8690475
289	20	5340-01-373-6357	19207	123820685
289	21	5310-00-194-1483	96906	MS35333-44
289	22	6650-00-003-3097	19207	11677876
289	23	5310-00-080-9786	96906	MS45904-60
289	24	5305-00-984-8210	96906	MS35206-263
289	25	5340-00-753-3744	19207	8690473
289	25	5340-00-753-3744	19207	8890473
289	26	5340-00-543-3188	19207	8690472
289	27	5340-00-543-7110	19207	8690470
289	28	5340-00-753-3744	19207	8690473
289	29	5340-00-543-3155	19207	8690476
289	30		19207	10886771
290	1	5340-00-339-3768	19207	8690475
290	2	6150-01-374-7766	19207	12383864
290	3	5935-01-257-4027	96906	MS90557C324055
290	4	5935-01-332-3276	96906	MS90556C32405P
290	5		81349	M81044/9-6-9
290	6		81349	M81044/9-4-9
290	7	5995-01-373-1137	19207	12383915
290	8		81349	M81044/9-6-9
290	9	5935-01-257-4027	96906	MS90557C324055
290	10	5999-01-167-0838	96906	MS3348-68L
290	11		81349	M81044/9-4-9
290	12	6210-01-373-5807	19207	12382024
290	13	5340-00-543-3155	19207	8690476
290	14	5305-00-071-2513	80204	B1821BH025C250N
290	15	5310-00-987-1294	19200	10910174-16
290	16	5340-00-949-8637	19207	8690484
290	17	5340-00-479-2947	19207	8690485
290	18	5820-01-263-1760	80063	SC-D-681610
290	19	5340-01-078-3808	19207	8690539
290	20	5340-00-965-7833	19207	8690532
290	21	5340-00-753-3744	19207	8690473
290	22	5340-00-894-9542	19207	8690487
291	1	2590-00-781-5608	19207	10886773
291	2	5340-00-753-3743	19207	8690519
291	3	5340-00-827-8483	19207	8690513
291	4	5310-00-877-5797	96906	MS21044N3
291	5	5305-00-989-7434	96906	MS35207-263
291	8	5325-00-2786-089	96906	MS35489-16
291	7	5310-00-809-4061	96906	MS27183-15
291	8	5305-01-407-6217	80204	B1821AH038C125N
291	9	5306-00-226-4825	80204	B1821BH031C075N
291	10	5305-00-068-0501	80204	B1821BH025C063N
291	11	5310-00-087-4652	96906	MS51922-17
291	12	5310-00-984-3806	96906	MS51922-9
291	13	5340-00-965-7833	19207	8690532
291	13	5340-00-965-7833	19207	8890532
291	14	5340-00-854-6737	18876	8690493
291	15	5340-00-182-9831	19207	8690536

CROSS-REFERENCE INDEXES
FIGURE / ITEM NUMBER INDEX

FIGURE NUMBER	ITEM NUMBER	STOCK NUMBER	CAGE	PART NUMBER
291	16	5305-00-821-3869	80204	B1821BH038C175N
291	17	5985-00-782-9605	19207	10949421-2
291	18	5340-00-005-7696	19207	10918008
291	19	5330-00-772-6600	19207	7726600
291	20	5340-00-008-9996	19207	10875096
291	21	5305-00-071-2511	80204	B1821BH038C200N
291	22	5985-01-125-9657	19207	11589091
291	23	5305-00-964-0562	96906	MS51095-369
291	24	5340-00-851-4894	19207	10861974
291	25	5305-00-638-8920	80204	B1821BH038C225N
291	26	4730-00-640-0279	81348	WWP471
291	27	5340-00-975-7079	19207	8690515
291	28	6150-00-363-7102	19207	11682379-2
291	29	5340-00-930-9017	19207	8690538
291	30	2590-00-964-6313	19207	8690541
291	31	5340-00-753-3744	19207	8690473
292	1	5305-00-725-2317	80204	B1821BH038C150N
292	2	5310-00-061-1258	96906	MS45904-76
292	3	5310-00-087-4652	96906	MS51922-17
292	4	5305-00-225-3843	80204	B1821BH025C100N
292	5	5340-00-783-7447	19207	10917922
292	6	5310-00-088-1251	96906	MS51922-1
292	7	2590-00-477-3624	19207	10918003
292	8	2590-00-762-1821	19207	10917899
292	9	5305-00-821-3869	80204	B1821BH038C175N
292	10	2590-00-493-9100	19207	10917896
292	11	5310-00-080-6004	96906	MS27183-14
292	12	5315-00-839-5820	96906	MS24665-134
292	13	5305-00-080-5381	19207	10861387
292	14	5365-00-142-6564	19207	10918035
292	15	5340-00-011-5233	19207	10861385
292	16	5305-00-068-0511	80204	B1821BH038C125N
292	17	2590-00-469-6617	19207	10917946
292	18	6675-00-842-2967	19207	10917961
292	19	5305-00-901-2135	96906	MS35493-52
292	20	5340-00-182-3743	19207	10918038
292	21	5360-00-977-7397	19207	10918037
292	22	4030-00-930-3154	96906	MS87006-51
292	23		80244	42C16887
292	24	5365-01-031-9674	96906	MS51925-1
292	25	5340-00-762-4560	19207	10917970
292	26	5305-00-984-6215	96906	MS35206-268
292	27	5310-00-208-1918	88044	AN365-1024A
292	28		19207	10917961-1
292	29	1025-00-925-3971	19207	8763447
292	29	1025-00-925-3971	19207	8763447
292	30	5305-00-115-9526	80204	B1821AH038C075N
292	30	5305-00-115-9526	80204	B1821BH038C075N
292	31	5340-01-329-8582	19207	12367450
292	31	5340-01-329-8582	19207	12367450
292	32	5340-00-543-3155	19207	8690476
293	1	5310-00-514-6674	96906	MS35335-34
293	2	5310-00-809-3078	96906	MS27183-11
293	3	5306-00-226-4825	80204	B1821BH031C075N
293	4	4210-00-595-4085	19207	7357907
293	5	5310-00-880-7746	96906	MS51968-5
293	6	5310-00-407-9566	96906	MS35338-45
293	7		19207	7359576
293	8	5320-00-191-4179	96906	MS35743-47
293	9	5340-00-849-3503	19207	8668257
293	10		19207	8668256
293	11		19207	8668257-1

CROSS-REFERENCE INDEXES
FIGURE / ITEM NUMBER INDEX

FIGURE NUMBER	ITEM NUMBER	STOCK NUMBER	CAGE	PART NUMBER
293	12	5320-00-011-0048	96906	MS35685-3
293	13	3040-00-299-2552	19207	7359587
293	14	5315-00-824-0509	19207	7359593
293	15	5315-00-839-2326	96906	MS24665-281
293	16	5340-00-932-3514	19207	7359590
293	17	4210-00-984-5179	19207	7359579
293	18	5320-00-011-0048	96906	MS35685-3
293	19		19207	7359579-1
293	20		19207	7359583
293	21	5340-00-545-4207	19207	7359589
293	22	5310-00-732-0558	96906	MS51967-8
293	23	5310-00-514-6674	96906	MS35335-34
294	1	5340-00-753-3745	19207	8690477
294	2		19207	12382358-1
294	3	5340-00-339-3768	19207	8690475
294	4	5340-00-543-3477	19207	8690468
294	5	5340-00-543-7110	19207	8690470
294	6	5340-00-543-3155	19207	8690476
294	7	5340-00-530-5021	19207	8690466
294	8	5340-00-543-3188	19207	8690472
294	9	5340-00-753-3744	19207	8690473
294	10	5310-00-903-5966	96906	MS51971-1
294	11	5310-00-067-6357	96906	MS45904-69
294	12	5305-00-988-1724	96906	MS35206-280
294	13	2590-00-491-0133	19207	10932311
294	14	5365-00-127-7449	96906	MS51925-4
294	15	2510-00-701-3845	19207	7013845
294	16	5305-00-225-3843	80204	B1821BH025C100N
294	17	1025-00-925-3971	19207	8763447
294	18	5310-00-088-1251	96906	MS51922-1
294	19	5340-01-329-8582	19207	12367450
294	20	5305-00-115-9526	80204	81821BH038C075N
294	21	5310-00-087-4652	96906	MS51922-17
294	22	5310-00-682-5992	19207	8763458
294	23	5305-00-071-2069	80204	B1821BH050C150N
294	24	2540-00-228-7795	19207	7359524
294	26	5305-00-068-0510	80204	B1821BH038C100N
294	27	5310-00-950-0039	96906	MS21044N6
294	28	5310-01-280-5796	96906	MS27183-57
294	29	5305-00-958-0589	96906	MS35207-311
294	30	5310-00-877-5796	96906	MS21044N4
294	31	5310-00-809-4058	96906	MS27183-10
294	32	5305-00-993-2461	96906	MS35207-281
295	1	5330-00-772-6600	19207	7726600
295	2	2510-00-674-1795	19207	7726598
295	3	5340-00-008-9996	19207	10875096
295	4	5305-00-071-2511	80204	B1821BH038C200N
295	5	5305-01-K60-7482	80204	B1821AH050C150N
295	6	5310-00-809-5998	96906	MS27183-18
295	7	5985-00-255-5344	19207	10918109-1
295	8	5305-00-781-3926	80204	B1821BH038C275N
295	9	5340-00-851-4894	19207	10861974
295	10	2590-00-781-5608	19207	10886773
295	11	5340-00-753-3743	19207	8690519
295	12	5340-00-827-8483	19207	8690513
295	13	5340-00-965-7833	19207	8690532
296	1	5340-00-543-3188	19207	8690472
296	2	5340-00-530-5021	19207	8690466
296	3	5340-00-543-3155	19207	8690476
296	4		19207	10886771
296	5	5340-01-105-1002	19207	8690459
296	6	5340-00-678-9031	19207	8690465

CROSS-REFERENCE INDEXES
FIGURE / ITEM NUMBER INDEX

FIGURE NUMBER	ITEM NUMBER	STOCK NUMBER	CAGE	PART NUMBER
296	7	5340-00-965-7833	19207	8690532
298	8	5340-00-543-3477	19207	8690468
296	9	5340-00-543-7110	19207	8690470
296	10	5340-00-454-5969	19207	8690505
296	11	5305-00-725-2317	80204	B1821BH038C150N
296	12	5310-00-637-9541	96906	MS35338-46
296	14	5330-00-772-6600	19207	7726600
296	15	5305-00-071-2511	80204	B1821BH038C200N
296	16	5310-00-809-5998	96906	MS27183-18
296	17	5340-00-851-4894	19207	10861974
296	18	5985-00-782-9605	19207	10949421-2
296	19	5305-00-821-3869	80204	B1821BH038C175N
296	20	5310-00-935-9021	96906	MS51943-35
296	21	5305-00-071-2069	80204	B1821BH050C150N
298	22	5985-00-255-5344	19207	10918109-1
296	23	2590-00-781-5608	19207	10886773
296	24	5340-00-827-8483	19207	8690513
296	25	5340-00-753-3743	19207	8690519
297	1	5340-00-678-9031	19207	8890485
297	2	5340-00-543-3155	19207	8690476
297	3	2590-00-958-6917	19207	8690481
297	4	5340-00-894-9545	19207	8690482
297	5	5340-00-339-3768	19207	8690475
297	6	5340-00-543-7110	19207	8690470
297	7	5340-00-543-3188	19207	8890472
297	8	6850-00-003-3097	19207	11877878
297	9	5310-00-080-9786	96908	MS45904-60
297	10	5305-00-984-6210	98906	MS35206-283
297	11	5340-00-543-3477	19207	8690488
297	12	2510-00-701-3845	19207	7013845
297	13	5365-00-127-7449	96908	MS51925-4
297	14	5340-00-530-5021	19207	8690486
298	1	2590-01-065-9135	19207	12285753
298	2	5310-00-141-1795	88044	AN960-416
298	3	5310-00-582-5985	96908	MS35338-44
298	4	5305-00-068-0502	80204	B1821BH025C075N
298	5	1025-00-925-3971	19207	8763447
298	8	5305-00-225-3843	80204	B1821AH02SC100N
298	7	5310-00-087-4652	96906	MS51922-17
298	8	2590-00-781-8565	19207	11597872
298	9	5305-00-115-9526	80204	B1821AH038C075N
298	10	5310-00-088-1251	96906	MS51922-1
298	11	5310-00-167-0821	88044	AN960-616
298	12	5310-00-932-4989	19207	8340901
298	13	5360-00-776-1546	19207	7761548
298	14	5310-00-081-4219	96906	MS27183-12
298	15	5315-00-839-2326	96906	MS24685-281
298	16	5340-01-087-3069	19204	10084533
298	17	9505-00-221-2650	96908	MS20995C20
298	18	3040-01-057-5715	19207	12265715
298	19	5305-00-978-9394	96906	MS16997-99
298	20	5310-00-637-9541	96906	MS35338-46
298	21	5365-01-276-7510	19207	12352417
298	22	5340-00-006-0839	96906	MS51830-108L
298	23	5310-00-167-0821	88044	AN960-61
299	1	5315-00-811-9110	96906	MS20392-3C49
299	2	5315-00-839-2325	96906	MS246865-132
299	3	5340-00-894-9545	19207	8690482
299	4	2540-00-228-7795	19207	7359524
299	5	5310-00-080-6004	96908	MS27183-14
299	6	5305-01-386-0489	80204	B1821AH038C100N
299	7	2540-01-076-6095	19207	12265938

CROSS-REFERENCE INDEXES
FIGURE/ITEM NUMBER INDEX

FIGURE NUMBER	ITEM NUMBER	STOCK NUMBER	CAGE	PART NUMBER
299	8	5310-00-167-0823	88044	AN960-816
299	9	5305-00-719-5235	80204	B1821BH050F175N
299	10	5340-00-543-3188	19207	8690472
299	11	5340-00-543-3155	19207	8690476
299	12	5340-00-543-3477	19207	8690468
299	13	2510-00-7013845	19207	7013845
299	14	5340-00-543-3557	19207	8690486
299	15	2590-00-958-6917	19207	8690481
299	16	5340-00-751-9013	19207	8690483
300	1	6150-01-310-1829	19207	11682336-2
300	2	5935-00-567-0128	19207	11682338
300	3		19207	11682337-2
300	4	5935-00-322-8959	19207	11677570
301	1	5340-00-894-9543	19207	8690530
301	1	5340-00-965-7833	19207	8690532
301	2	2590-00-781-5608	19207	10886773
301	3	5340-00-753-3743	19207	8690519
301	4	5340-00-827-8483	19207	8690513
301	5		19207	12460635
301	6	5340-01-078-3808	19207	8690539
302	1	5340-00-664-0364	19207	8690469
302	2	5340-00-751-9013	19207	8690483
302	3	5340-00-543-3398	19207	8690462
302	4	5340-00-678-9031	19207	8690465
302	5	5340-00-543-3477	19207	8690468
302	6	5340-00-543-3155	19207	8690476
302	7	5340-00-543-7110	19207	8690470
302	8	5340-00-478-8882	19207	8690540
303	1	5340-00-339-3768	19207	8690475
303	2	5340-00-454-5963	19207	8690491
303	3	5340-00-543-3155	19207	8690476
303	4	5340-00-831-6949	19207	8763238
303	5	5340-00-001-4837	19207	8690492
303	6	5340-00-894-9545	19207	8690482
303	7	2590-00-958-6917	19207	8690481
303	8	5340-00-751-9013	19207	8690483
303	9	5340-00-543-7110	19207	8690470
303	10	2510-00-701-3845	19207	7013845
303	11	5340-00-543-3477	19207	8690468
303	12	5340-00-543-3173	19207	8690478
303	13	5340-00-543-3188	19207	8690472
303	14	5340-00-543-3557	19207	8690486
303	15	5340-00-664-0365	19207	8690489
303	16	5340-00-403-7674	19207	8690488
303	17	5340-00-894-9542	19207	8690487
303	18	5340-00-479-2947	19207	8690485
303	19	5340-00-505-6379	21450	586689
303	20	5340-00-854-6737	18876	8690493
303	21	5340-00-753-3744	19207	8690473
303	22	2540-00-715-3854	19207	8690479
303	23	5315-00-811-9110	96906	MS20392-3C49
303	24	5315-00-839-2325	96906	MS24665-132
303	25	5340-00-949-8637	19207	8690484
304	1	5340-00-965-7833	19207	8690532
304	2	5340-00-753-3743	19207	8690519
304	3	2590-00-781-5608	19207	10886773
304	4	5340-00-827-8483	19207	8690513
304	5	5305-01-K60-7482	80204	B1821AH050C150N
304	6	5310-00-682-5992	19207	8763458
304	7	5340-00-008-9996	19207	10875096
304	8	5305-01-386-0489	80204	B1821AH038C100N
304	9	5310-00-080-6004	96906	MS27183-14

CROSS-REFERENCE INDEXES
FIGURE/ITEM NUMBER INDEX

FIGURE NUMBER	ITEM NUMBER	STOCK NUMBER	CAGE	PART NUMBER
304	10	2590-00-912-6683	19207	10886771
304	11	5340-00-339-3768	19207	8690475
304	12	5340-00-678-9031	19207	8690465
304	13	5340-00-543-3477	19207	8690468
304	14	5340-00-543-3398	19207	8690462
304	15	5340-00-543-3557	19207	8690486
304	16	5340-00-894-9545	19207	8690482
304	17	5340-00-753-3745	19207	8690477
304	18	5340-00-530-5021	19207	8690466
304	19	5340-00-543-3188	19207	8690472
304	20	5340-00-753-3742	19204	8690471
304	21	5340-00-753-3744	19207	8690473
305	1	5305-00-988-1724	96906	MS35206-280
305	2	5310-00-167-0767	88044	AN970-5
305	3	5310-00-088-1251	96906	MS51922-1
305	4	5305-00-719-5219	96906	MS90727-111
305	4	5305-00-719-5221	80204	B1821BH050F125N
305	5	5310-00-088-1251	96906	MS51922-1
305	5	5310-00-877-5795	96906	MS21044-N8
305	6	5305-01-373-4831	80204	B1821BH025F075N
305	7	5340-00-781-8059	19207	10861230
305	8	5330-01-071-9839	19207	12253601
305	9	5310-00-877-5796	96906	MS21044N4
305	10	5340-00-782-1745	19207	10865508
305	11	5330-00-781-8065	19207	10865503
305	12	2540-00-781-8070	19207	10865565
305	13	5310-00-808-0975	72962	22ND8-02
305	14	5305-00-993-1848	96906	MS35207-265
305	15	5310-00-959-1488	96906	MS51922-21
305	16	5305-00-726-2543	80204	B1821BH063F125N
305	17	5310-00-225-6408	96906	MS51922-53
305	18	5365-00-421-9711	19207	10943160-2
305	19	5310-00-809-4058	96906	MS27183-10
305	20	5305-00-068-0501	80204	B1821BH025C063N
306	1	2540-01-138-9140	19207	12306740
306	2	4010-00-829-8740	96906	MS17339-1
306	3	5315-00-059-9724	96906	MS17985-521
306	4	5305-00-267-9678	96906	MS24693-S320
306	5	5305-00-984-6194	96906	MS35206-248
306	6	5310-00-809-8544	96906	MS27183-7
306	7	5340-01-138-9143	19207	12306741
306	8	5310-00-811-3494	96906	MS21044N08
306	9	5340-01-138-9141	19207	12306743
306	10	5310-00-809-4085	96906	MS27183-16
306	11	3120-01-139-9853	19207	12306744
306	12	5310-00-088-0553	96906	MS21044N5
306	13	5310-00-081-4219	96906	MS27183-12
306	14	5340-01-138-9142	19207	12306742
307	1	5315-00-825-8336	96906	MS20392-7C67
307	2	5315-01-359-1451	96906	MS24665-285
307	3	3040-00-494-9519	19207	10917642
307	4		19207	10886733
307	5		96906	MS16562-37
307	6		19207	10918219
307	7		19207	10942889
307	8	5305-00-071-2067	80204	B1821BH050C125N
307	9	5310-00-194-1483	96906	MS35333-44
307	10	2510-00-177-8309	19207	10886237
307	11	5305-00-071-2084	80204	B1821BH050C550N
307	12	5305-00-071-2071	80204	B1821BH050C200N
308	1	5340-00-543-3557	19207	8690486
308	2	5340-00-753-3745	19207	8690477

CROSS-REFERENCE INDEXES
FIGURE/ITEM NUMBER INDEX

FIGURE NUMBER	ITEM NUMBER	STOCK NUMBER	CAGE	PART NUMBER
308	3	5340-00-543-7110	19207	8690470
308	4	2590-01-354-5431	19207	12369618
308	5	5340-01-348-7004	19207	12358743
308	6	5310-00-809-4061	96906	MS27183-15
308	7	5305-01-140-9118	80204	B1821BH038C088N
308	8	5305-00-725-2317	80204	B1821BH038C150N
308	9	2590-01-347-7434	19207	12381758
308	10	2590-01-347-7435	19207	12381791
308	11	2590-01-347-7436	19207	12381759
308	12	2590-01-347-7437	19207	12381790
308	13	1095-01-347-7609	19207	12381826
308	14	5310-00-080-6004	96906	MS27183-14
308	15	5310-00-087-4652	96906	MS51922-17
308	16	5340-00-762-1804	19207	10932451
308	17	5305-00-115-9526	80204	B1821AH038C075N
308	18	5340-00-319-5722	19207	11678145
308	19	5340-00-175-9890	19207	10932453
308	20	5305-00-145-0903	19207	8340870-1
308	13A	5340-00-753-3741	19207	8690463
308	15A	5305-00-993-2463	96906	MS35207-279
308	15B		19207	12382522
308	15C	5310-00-809-4058	96906	MS27183-10
308	15D	5310-00-877-5796	96906	MS21044N4
309	1	2590-01-347-8909	19207	12369702
309	2	5365-01-350-2371	19207	12349700
309	3	2590-01-347-8585	19207	12369621
309	4	5305-00-068-0510	80204	B1821BH038C100N
309	5	5310-00-080-6004	96906	MS27183-14
309	6	5365-01-348-3586	19207	12358748
309	7	2590-01-348-6719	19207	12369615
309	8	5315-00-058-6011	96906	MS16562-74
309	9	6135-01-207-3490	19207	12298148-1
309	10	5340-01-350-8241	19207	12369706
309	11	5310-00-058-1305	19200	10910174-20
309	12	5340-01-116-9138	19207	12294550
309	13	5305-00-988-1727	96906	MS35206-283
309	14	5340-00-753-3745	19207	8690477
309	15	2590-01-347-8586	19207	12369619
309	16	2590-01-348-6383	19207	12358741
309	17	2590-01-347-8907	19207	12358742-1
309	18	5320-00-061-9668	96906	MS20600B8W9
309	19	2590-01-347-8908	19207	12358742-2
309	20	5340-00-913-3359	19207	10886471
309	21	5340-01-350-0381	19207	12369622
310	1	5305-00-068-0510	80204	B1821BH038C100N
310	2	5340-01-329-8582	19207	12367450
310	3	2590-01-348-6384	19207	12381827
310	4	5310-00-773-7618	96906	MS15795-814
310	5	5310-00-087-4652	96906	MS51922-17
310	6	5310-00-582-5677	96906	MS15795-810
310	7	5310-00-088-1251	96906	MS51922-1
310	8	5340-01-350-8236	19207	12381820
310	9	5305-00-988-1727	96906	MS35206-283
310	10	2590-01-347-8649	19207	10917941-2
310	11	5305-00-068-0511	80204	B1821BH038C125N
310	12	5310-00-595-7237	96906	MS35333-42
311	1	5935-01-K50-0444	19207	12383919
311	2		19207	12383917
311	3	5975-01-034-5871	96906	MS3367-7-0
311	4		19207	12383916
311	5		81349	M81044/9-20-9
311	6	5935-00-170-9768	96906	MS27508E16B26P

CROSS-REFERENCE INDEXES
FIGURE/ITEM NUMBER INDEX

FIGURE NUMBER	ITEM NUMBER	STOCK NUMBER	CAGE	PART NUMBER
311	7	5305-00-889-2999	96906	MS35206-217
311	8	5310-00-088-0551	96906	MS21044N04
311	9	5310-00-559-0070	96906	MS35333-38
311	10	5305-00-984-6194	96906	MS35206-246
311	11	5940-00-937-5237	81349	PB08NA01
311	12	5940-00-926-8162	81349	PB08NA02
311	13	5935-00-045-4635	96906	MS3108R22-7SC
311	14	5995-01-386-9441	19207	12383918
311	15	5995-01-382-8380	80212	12383871-7
311	16	5995-01-382-8300	19207	12383871-8
312	1	2540-01-371-3202	19207	12383933
312	2	5310-00-902-6676	96906	MS21083N3
312	3	5310-01-312-4959	96906	MS27183-47
312	4	5305-00-901-3107	96906	MS35492-51
312	5	5340-01-369-7545	19207	12383935
312	6	5305-00-995-3441	96906	MS35207-269
312	7	7640-01-K50-0451	19207	12383934
312	8	5305-00-990-1347	96906	MS35190-292
312	9	5310-00-809-4058	96906	MS27183-10
312	10	6515-01-K60-3607	OK8K5	999-1202
312	11	5340-01-369-4838	19207	12383937
312	12	5310-00-088-1251	96906	MS51922-1
312	13	5340-01-369-4834	19207	12383938
312	14	5340-01-369-3564	19207	12383936
312	15	5310-00-080-6004	96906	MS27183-14
312	16	5305-01-386-0489	80204	B1821AH038C100N
312	17	2540-01-370-0145	19207	12384041
312	18	5340-01-108-9300	19207	12299720
312	19	5310-00-014-5850	96906	MS27183-42
312	20	5305-00-984-6209	96906	MS35206-262
312	21	5340-01-373-6891	19207	12354927
312	22		19207	12384039
312	23	5310-01-244-1062	96906	MS24680-3
312	24	5305-00-225-3843	80204	B1821BH025C100N
312	25	5310-00-058-1305	19200	10910174-20
313	1	2590-00-493-9100	19207	10917896
313	2	5310-00-087-4652	96906	MS51922-17
313	3	5310-00-061-1258	96906	MS45904-76
313	4	5310-00-080-6004	96906	MS27183-14
313	5	5305-01-386-0489	80204	B1821AH038C100N
313	6	2590-00-477-3624	19207	10918003
313	7	5305-00-725-2317	80204	B1821BH038C150N
313	8	5340-01-370-9747	19207	10917899-8
313	9	7125-01-376-7720	19207	12384038
313	10	7125-01-376-7008	19207	12383803
313	11	5305-01-027-1990	96906	MS35493-75
313	12	5305-00-225-3844	80204	B1821BH025C056N
313	13	5310-00-809-4058	96906	MS27183-10
313	14	5340-01-369-4837	19207	12384037
313	15	4010-01-107-3340	19207	12297780
313	16	5306-00-684-8863	88044	AN42B-C4A
313	17	5310-00-809-8546	96906	MS27183-8
313	18	5310-00-902-6676	96906	MS21083N3
313	19	5310-01-280-5796	96906	MS27183-57
313	20	5305-00-939-0655	96906	MS51975-19
313	21	5305-00-781-3926	80204	B1821BH038C275N
313	22	5310-00-987-1294	19200	10910174-16
313	23	5305-00-821-3869	80204	B1821BH038C175N
313	24	5310-00-902-6676	96906	MS21083N3
313	25	5310-00-080-6004	96906	MS27183-14
313	25	5310-00-809-8546	96906	MS27183-8
313	26	5360-01-368-4768	19207	12384045

CROSS-REFERENCE INDEXES
FIGURE/ITEM NUMBER INDEX

FIGURE NUMBER	ITEM NUMBER	STOCK NUMBER	CAGE	PART NUMBER
313	27	2590-01-370-1190	19207	12384043
313	28	5305-00-984-6214	96906	MS35206-267
313	29	5340-00-868-5388	71823	A833
313	30	5310-00-984-3806	96906	MS51922-9
313	31	5310-00-081-4219	96906	MS27183-12
313	32	5306-00-684-8863	88044	AN42B-C4A
314	1	5305-01-389-8000	80204	B1821AH025C075N
314	2	5310-00-809-4058	96906	MS27183-10
314	3	5340-01-368-8095	19207	12384056
314	4	5340-01-468-4710	19207	12384055
314	5	5310-00-997-1888	96906	MS35649-2252
314	6	5340-01-368-7294	19207	12383815-2
314	7	5305-00-225-3842	80204	B1821BH025C113N
314	8	5310-00-395-3602	19200	10910174-34
314	9	5975-01-385-9692	19207	12383932
314	10	5310-00-809-8546	96906	MS27183-8
314	11	5305-00-993-1848	96906	MS35207-265
314	12	5310-00-877-5797	96906	MS21044N3
314	13	5340-01-372-4784	19207	12383815-1
314	14	5340-01-368-5397	19207	12384044
314	15	5340-00-468-5388	71823	A833
314	16	5305-00-984-6214	96906	MS35206-267
314	17	5305-00-781-3926	80204	B1821BH038C275N
314	18	5310-00-080-6004	96906	MS27183-14
314	19	5310-00-087-4652	96906	MS51922-17
314	20	5340-01-468-5321	19207	12384048
314	21	5305-00-988-1725	96906	MS35206-281
314	22	5305-01-407-6217	80204	B1821AH038C125N
314	23	5340-01-K50-0431	19207	12382111
314	24	5340-00-583-7110	19207	8690470
314	25	5365-01-468-7347	19207	12382100
314	26	2590-00-477-3624	19207	10918003
314	27	5305-00-781-3930	80204	B1821BH038C475N
314	28	5310-00-877-5972	19200	109101743
314	29	5305-01-386-0489	80204	B1821AH038C100N
314	30	5310-00-934-9758	96906	MS35649-202
314	31	5310-00-014-5850	96906	MS27183-42
314	32	5305-00-984-6211	96906	MS35206-264
314	33	5305-00-071-2241	80204	B1821BH025C125N
314	34	5305-00-725-2317	80204	B1821BH038C150N
314	35	5310-00-987-1294	19200	10910174-16
314	36	5305-00-857-6886	80204	B1821BH038C450N
315	1	5340-01-407-3853	19207	12382274
315	2	5310-00-987-1294	19200	10910174-16
315	3	5310-00-011-5093	96906	MS35338-65
315	4	5305-00-688-2111	80204	B1821BH038C138N
315	5	5310-00-728-9957	19200	10910174-22
315	6	9535-01-K62-1842	19207	12382275
315	7	5340-01-K62-1289	19207	12382267
315	8	5310-00-056-3395	96906	MS35649-2382
315	9	5306-00-682-5628	19207	5325632
315	10	5315-00-957-0765	96906	MS20392-5C47
315	11	5340-01-407-3851	19207	12382263
315	12	5305-00-269-3240	80204	B1821BH038F150N
315	13	5310-00-058-1626	96906	MS35650-3382
315	14	5306-01-406-9120	80205	NAS1297-6-12
315	15	5340-01-407-3852	19207	12382270
315	16	9535-01-K62-1844	19207	12382269
315	17		80204	B1821AH038F100N
315	18	5315-00-839-2325	96906	MS24665-132
315	19	5310-01-312-4959	96906	MS27183-47
315	20	5340-01-407-3849	19207	12382271

CROSS-REFERENCE INDEXES
FIGURE/ITEM NUMBER INDEX

FIGURE NUMBER	ITEM NUMBER	STOCK NUMBER	CAGE	PART NUMBER
315	21	5315-00-080-1941	96906	MS20392-2C27
315	22	5310-00-834-8732	96906	MS35691-33
315	23	5305-01-407-9006	80204	B1821BH038C112N
315	24	5360-00-597-0391	19207	8341814
315	25	2540-00-040-1120	19207	8341129
315	26	5340400-889-6738	19207	11589155
315	27	5310-00-627-6128	96906	MS35335-35
315	28	5315-00-842-3044	96906	MS24665-283
315	29	5310-00-080-6004	96906	MS27183-14
315	30	5310-00-866-4417	19200	10910174-5
316	1	4210-01-251-6276	19207	12313975
316	2	5310-00-877-5796	96906	MS21044N4
316	3	5310-00-809-4058	96906	MS27183-10
316	4	5305-00-068-0501	80204	B1821BH025C063N
316	5	4010-00-878-2627	19207	11613002-3
316	6	5315-00-598-5808	19207	7752865
316	7	5305-00-115-9526	80204	B1821BH038C075N
316	8	5310-00-080-6004	96906	MS27183-14
317	1	5310-00-167-0821	88044	AN960-616
317	2	5310-00-637-9541	96906	MS35338-46
317	3	5305-01-386-0489	80204	B1821AH038C100N
317	4		19207	12298813
317	5	5315-00-983-7402	96906	MS20392-4C69
317	6	5315-00-234-1864	96906	MS24665-302
317	7	5340-00-494-8240	18876	10190635-3
317	8	5305-00-543-2419	80204	B1821BH038C113N
317	9	5310-00-080-6004	96906	MS27183-14
317	10	5340-01-197-1444	19207	10192302
317	11	5340-01-066-6105	19207	12265632
317	12	5310-00-637-9541	96906	MS35338-46
317	13	5310-00-477-6768	96906	MS35649-2384
317	14		19207	12298812
317	15	5315-00-255-5580	18876	10189683
317	16	5340-01-197-2717	19207	10192299
317	17	5305-01-140-9118	80204	B1821BH038C088N
317	18	5310-00-167-0804	88044	AN960C616
317	19	5305-00-978-9382	96906	MS16997-64
317	20	5310-00-582-5965	96906	MS35338-44
317	21	5365-01-074-5977	19207	12265634
317	22	5365-01-054-9732	19207	12265716
317	23	5305-00-978-9384	96906	MS16997-66
317	24	2540-01-053-4402	19207	12265718
317	25	5340-00-006-0639	96906	MS51830-108L
318	1		19207	12298814-1
318	2	5315-00-957-0765	96906	MS20392-5C47
318	3	5340-01-055-0793	18876	10225724
318	4	5315-00-234-1863	96906	MS24665-300
318	5	5310-00-167-0804	88044	AN960C616
318	6		18876	10225723-1
318	7	5360-00-494-8237	18876	10225725-1
318	8	5310-00-080-6004	96906	MS27183-14
318	9	5310-00-637-9541	96906	MS35338-46
318	10	5305-01-386-0489	80204	B1821AH038C100N
318	11		19207	12298814-2
318	12	5315-00-957-0765	96906	MS20392-5C47
318	13	5340-01-055-0793	18876	10225724
318	14	5315-00-234-1863	96906	MS24665-300
318	15	5310-00-167-0804	88044	AN960C616
318	16	5360-00-255-5581	18876	10225725-2
318	17	5340-01-056-6768	18876	10225723-2
318	18	5340-00-485-9616	18876	10225107
318	19	5310-00-531-9515	88044	AN960C416

CROSS-REFERENCE INDEXES
FIGURE/ITEM NUMBER INDEX

FIGURE NUMBER	ITEM NUMBER	STOCK NUMBER	CAGE	PART NUMBER
318	20	5310-00-582-5965	96906	MS35338-44
318	21	5305-00-068-0501	80204	B1821BH025C063N
318	22		19207	12298811
318	23	2590-01-052-8933	18876	10190374
318	24	8140-00-462-8366	18876	10190377
318	25	8140-00-457-0425	18876	10190378
318	26	5340-00-235-4433	18876	10190635-4
318	27	5305-00-817-4587	80205	NAS1101-3-12
318	28	5310-00-167-0801	88044	AN960C10
318	29	5340-00-410-9733	18876	10225532
318	30	5310-00-894-3638	80205	NAS1291C3M
318	31	5315-00-903-5939	96906	MS20392-4C65
318	32	5315-00-234-1863	96906	MS24665-300
318	33	5315-00-838-4586	96906	MS16555-667
318	34	3120-00-235-4417	18876	10225455
318	35	5365-00-404-3131	18876	10225306
318	36	2540-01-061-2333	18876	10224946
318	37	5315-00-951-7543	96906	MS20392-5C87
318	38	5365-01-107-9940	18876	10224979
318	39	5305-01-K62-1354	80204	B1821BH038F300N
318	40	5310-00-167-0804	88044	AN960C616
318	41	5305-00-543-2419	80204	B1821BH038C113N
318	42	5310-00-879-0669	80205	NAS1291C6M
318	43		18876	10225456
318	44	5365-00-485-7343	18876	10224982
319	1	5365-01-107-9940	18876	10224979
319	2	5310-00-080-6004	96906	MS27183-14
319	3	5310-00-637-9541	96906	MS35338-46
319	4	5305-01-386-0489	80204	B1821AH038C100N
319	5		19207	12298810
319	6	2590-01-052-8933	18876	10190374
319	7	8140-00-462-8366	18876	10190377
319	8	8140-00-457-0425	18876	10190378
319	9	5340-00-235-4433	18876	10190635-4
319	10	5305-00-817-4587	80205	NAS1101-3-12
319	11	5310-00-167-0801	88044	AN960C10
319	12	5340-00-410-9733	18876	10225532
319	13	5310-00-894-3638	80205	NAS1291C3M
319	14	5315-00-903-5939	96906	MS20392-4C65
319	15	5315-00-234-1863	96906	MS24665-300
319	16	3120-00-235-4417	18876	10225455
319	17	5365-00-404-3131	18876	10225306
319	18	5315-00-951-7543	96906	MS20392-5C87
319	19	2540-01-061-2333	18876	10224946
319	20	5365-00-485-7340	18876	10225458
319	21	8140-00-464-1219	18876	10225457
319	22	5305-00-817-4581	80205	NAS1102-3-16
319	23		19207	12298809
319	24		18876	10190383
319	25	8140-00-457-0425	18876	10190378
319	26	8140-00-462-8366	18876	10190377
319	27	5315-00-903-5939	96906	MS20392-4C65
319	28	5340-00-235-4433	18876	10190635-4
319	29	5305-01-K62-1354	80204	B1821BH038F300N
319	30	5315-00-234-1863	96906	MS24665-300
319	31	3120-00-235-4417	18876	10225455
319	32	5365-00-404-3131	18876	10225306
319	33	5315-00-951-7543	96906	MS20392-5C87
319	34	2540-01-061-2333	18876	10224946
319	35	5305-00-817-4581	80205	NAS1102-3-16
319	36	5365-00-485-7340	18876	10225458
319	37	5310-00-894-3638	80205	NAS1291C3M

CROSS-REFERENCE INDEXES
FIGURE/ITEM NUMBER INDEX

FIGURE NUMBER	ITEM NUMBER	STOCK NUMBER	CAGE	PART NUMBER
319	38	5310-00-167-0801	88044	AN960C10
319	39	8140-00-464-1219	18876	10225457
320	1		19207	12298807
320	2	5315-00-234-1863	96906	MS24665-300
320	3	5315-00-487-3892	18876	10224805
320	4	2590-01-052-8934	18876	10192348
320	5	5360-00-464-4575	18876	10189685-2
320	6	5365-01-057-4354	18876	10192350
320	7	5360-00-464-4574	18876	10189685-1
320	8	5310-00-167-0803	88044	AN960C516
320	9	1450-00-454-8502	18876	10192347
320	10	5315-00-815-1405	96906	MS24665-151
320	11	5315-00-494-9553	18876	10224804
320	12	1450-00-454-8504	18876	10224944
320	13	5310-00-080-6004	96906	MS27183-14
320	14	5310-00-637-9541	96906	MS35338-46
320	15	5305-00-068-0510	80204	B1821BH038C100N
320	16		19207	12298808
320	17	5315-00-234-1863	96906	MS24665-300
320	18	5315-00-781-6525	96906	MS20392-4C63
320	19	1450-00-462-2560	18876	10225259
320	20	5340-00-494-8238	18876	10190635-6
320	21	5310-00-531-9515	88044	AN960C416
320	22	5305-00-225-3843	80204	B1821BH025C100N
320	23	5305-00-068-0516	80204	B1821BH025F113N
320	24	5340-00-455-5886	18876	10224937
320	25	5365-00-484-0817	18876	10224938
320	26	5310-00-894-3637	80205	NAS1291C4M
320	27	5320-00-117-6942	96906	MS20426AD3-8
320	28	5310-00-771-7359	96906	MS21076L4
320	29		18876	10190365
320	30	1450-00-462-2507	18876	10190365-3
320	31	5305-00-068-0515	80204	B1821BH025F100N
320	32	5365-01-047-4364	18876	10224941
320	33	5310-00-582-5965	96906	MS35338-44
320	34	5305-00-071-2510	80204	B1821BH025C175N
320	35	5310-00-582-5677	96906	MS15795-810
321	1		19207	5261854
321	2	2590-00-119-0845	19207	10949982
321	3	2590-00-117-2542	19207	10949981
321	4	2590-00-495-6492	19207	8378672
321	5		19207	7392332
321	6	2590-00-781-5609	19207	8378671
321	7	2590-00-693-3563	19207	8378669
321	8	2590-00-693-3564	19207	8378673
322	1	5310-00-984-3806	96906	MS51922-9
322	2	5310-00-081-4219	96908	MS27183-12
322	3	5306-00-226-4831	80204	B1821BH031C150N
322	4	5305-00-984-6195	96906	MS35206-247
322	5		80063	SM-D-911489
322	6	5306-00-226-4827	80204	B1821BH031C100N
322	7	5310-00-407-9566	96906	MS35338-45
322	8	5310-00-811-3494	96906	MS21044N08
322	9	5310-01-253-1618	96906	MS51412-18
322	10	2540-01-139-3584	19207	12306707
322	11	5310-00-984-3806	96906	MS51922-9
322	12	5310-00-081-4219	96906	MS27183-12
322	13	5340-01-138-9381	19207	12306714
322	14	5306-00-226-4826	80204	B1821BH031C088N
322	15	5306-00-226-4827	80204	B1821BH031C100N
322	16	5340-01-138-9380	19207	12306713
322	17	5310-00-088-1251	96908	MS51922-1

CROSS-REFERENCE INDEXES
FIGURE/ITEM NUMBER INDEX

FIGURE NUMBER	ITEM NUMBER	STOCK NUMBER	CAGE	PART NUMBER
322	18	5310-00-809-4058	96906	MS27183-10
322	19	5305-00-782-8408	96906	MS24693-S96
322	20	5340-01-251-8256	19207	12311854
322	21	5340-01-265-1136	19207	12306715-2
322	22	5305-01-376-8007	96906	MS24693S98
322	23	5340-01-275-4975	19207	12306715-1
322	24	2540-01-139-3598	19207	12306716
323	1	5310-00-984-3806	96906	MS51922-9
323	2	5340-01-199-5431	19207	12311850
323	3	5310-00-081-4219	96906	MS27183-12
323	4	5306-00-226-4828	80204	B1821BH031C113N
323	5	2540-01-138-9145	19207	12306718
323	6	5310-00-769-3142	96906	MS21076L5
323	7	5320-00-117-6953	96906	MS20426AD4-8
323	8	5340-01-138-9144	19207	12306708
323	9	5310-00-769-3142	96906	MS21076L5
323	10	5320-00-117-6953	96906	MS20426AD4-8
323	11		19207	12343570
323	12	5340-01-140-4561	19207	10886497
323	13	6230-00-126-2555	19207	10865714
323	14	5306-00-226-4826	80204	B1821BH031C088N
323	15	2540-01-138-9136	19207	12306709
323	16	5320-00-117-6841	96906	MS20470AD5-8
323	17	5340-01-138-9137	19207	12306720
323	18	5305-00-958-6373	96906	MS24693-S51
323	19		19207	12306711
323	20	5340-01-138-9401	19207	12306712
323	21	5310-00-880-5978	96906	MS15795-807
323	22	5310-00-811-3494	96906	MS21044N08
323	23		19207	12306710
323	24	5320-00-993-8847	96906	MS20613-6C5
323	25	2540-01-138-9146	19207	12306717
323	26	5310-00-769-3142	96906	MS21076L5
323	27	5320-00-117-6953	96906	MS20426AD4-8
324	1		19207	12384072
324	2		19207	12384071
324	3	5985-01-373-3298	19207	12384071-2
324	4	5330-01-372-4998	19207	MS18015-2
324	5	5340-00-178-7870	96906	MS20604AD4W3
324	6	5320-00-954-9568	96906	MS20392-5C107
324	7	5315-00-999-4235	96906	12384058
324	8	5985-01-373-0531	19207	12384058-7
324	9	5330-01-372-4999	19207	12384058-2
324	10	5330-01-372-3053	19207	MS35206-61
324	11	5305-00-984-6208	96906	MS35335-29
324	12	5310-00-616-3554	96906	MS18015-3
324	13	5340-00-237-6254	96906	IF316
324	14	5315-00-816-1794	89749	MS27183-57
324	15	5310-01-280-5796	96906	MS27183-57
324	16	5310-01-280-5796	96906	B1821BH038C113N
324	17	5305-00-543-2419	80204	12384059
324	18	5985-01-372-9580	19207	B1821BH038C175N
324	19	5305-00-821-3869	80204	B1821BH038C075N
324	20	5305-00-115-9526	80204	12384057
324	21	5340-01-372-0357	19207	MS51922-17
325	1	5310-00-087-4652	96906	10932446
325	1	2510-00-489-5995	19207	12382114
325	2	2510-01-369-9170	19207	10949620
325	3	7230-00-910-3699	19207	MS27980-1B
325	4	5325-00-359-6844	96906	MS27980-6B
325	5	5325-00-285-6250	96906	MS27977-1B
325	6	5325-00-281-4356	96906	MS27977-3B
325	6	5325-00-276-4283	96906	

CROSS-REFERENCE INDEXES
FIGURE/ITEM NUMBER INDEX

FIGURE NUMBER	ITEM NUMBER	STOCK NUMBER	CAGE	PART NUMBER
325	7	5310-00-809-3078	96906	MS27183-11
325	8	5310-00-061-4650	96906	MS51943-31
325	8	5310-00-088-1251	96906	MS51922-1
325	9	5325-00-174-2882	96906	MS27977-37N
325	10	5340-00-099-5705	19207	10917942
325	11	2510-00-054-8372	19207	10917936
325	12	5340-00-970-3479	19207	10917943
325	13	5305-00-225-3843	80204	B1821BH025C100N
325	14	5325-00-276-4925	96906	MS27980-15B
325	15	5305-00-068-0511	80204	B1821BH038C125N
325	16	5310-00-809-4061	96906	MS27183-15
325	17	5310-00-050-3275	24617	144178
325	17	5310-00-087-4652	96906	MS51922-17
326	1		19207	10918155
326	2	4030-00-930-3154	96906	MS87006-51
326	3		19207	10918155-1
326	4	5315-00-082-1836	96906	MS17984C625
326	5	4710-00-861-2041	19207	10932342
326	6	2510-00-060-7242	19207	10932317
326	7	5315-00-933-3195	96906	MS17984-620
326	8	2510-00-933-6942	19207	10918143
326	9	2540-00-933-6951	19207	10918135
326	10	2510-00-933-6938	19207	10918147-2
326	11	4710-00-998-4738	19207	10918148
326	12	2590-00-065-0839	19207	10918147-1
326	13	8340-00-823-7451	70167	23828126-1
326	14	8340-00-134-7512	19207	11617260
326	15	5325-01-235-3610	19207	12349611
326	16	8340-00-205-2759	70167	23828045-1
326	17	5325-00-291-0293	96906	MS20230BS3
326	18		19207	11617260-16
326	19		19207	11617260-57
326	20		19207	11617260-54
327	1	5305-01-386-0489	80204	B1821AH038C100N
327	2	5310-00-809-4061	96906	MS27183-15
327	3	5340-00-933-6939	19207	10918140
327	4	5330-00-006-2403	19207	10932239-4
327	5	2590-00-964-6313	19207	8690541
327	6	5340-00-967-1669	19207	10932340
327	7	5340-00-933-6944	19207	10932338
327	8	5310-00-080-6004	96906	MS27183-14
327	9	5310-00-087-4652	96906	MS51922-17
327	10	5340-00-933-6950	19207	10932346
327	11	3040-00-933-6943	19207	10932339
327	12	5310-00-809-5998	96906	MS27183-18
327	13	5305-00-071-2067	80204	B1821BH050C125N
327	14	5310-00-221-4678	96906	MS21304-3
327	15	5315-00-839-5820	96906	MS24665-134
327	16	5315-00-844-4789	96906	MS16562-23
327	17	5310-01-080-2211	96906	MS35426-31
327	18	2590-01-311-1718	19207	11633146-5
327	18	2590-01-312-7356	19207	11633146-6
327	19	5365-00-400-7638	19207	11633159
327	20	5305-00-964-0503	80204	B1821BH038C500N
327	21	5305-00-071-2073	80204	B1821BH050C250N
327	22	2540-00-933-6940	19207	10918142
327	23	5310-00-225-6993	96906	MS51922-33
327	24	6250-00-933-6964	19207	10918129
327	25	5935-01-092-1611	96906	MS3456W12S-3P
327	26	6230-00-086-4293	13445	DL-38
327	27	6240-00-155-7965	96906	MS35478-315
327	28	5140-00-473-6256	18876	6571860

CROSS-REFERENCE INDEXES
FIGURE/ITEM NUMBER INDEX

FIGURE NUMBER	ITEM NUMBER	STOCK NUMBER	CAGE	PART NUMBER
328	1	5305-00-068-0510	80204	B1821BH038C100N
328	2	5310-00-809-4061	96906	MS27183-15
328	3	5340-00-933-6939	19207	10918140
328	4	5330-00-006-2403	19207	10932239-4
328	5	5365-00-400-7638	19207	11633159
328	6	2540-00-762-1818	19207	11633146-2
328	7	2510-01-369-8828	19207	12384034
328	8	5310-00-866-5293	19200	10910174-4
328	9	5310-00-950-0039	96906	MS21044N6
328	10	5340-00-930-5035	19207	8690542
328	11	5310-00-225-6993	96906	MS51922-33
328	12	5310-00-809-5998	96906	MS27183-18
328	13	2540-00-933-6940	19207	10918142
328	14	5305-00-071-2073	80204	B1821BH050C250N
328	15	5315-00-844-4789	96906	MS16562-23
328	16	5310-01-080-2211	96906	MS35426-31
328	17	5310-00-809-4061	96906	MS27183-15
328	18	2540-00-762-1817	19207	11633146-1
328	19	5305-01-407-7186	80204	B1821BH038F450N
328	20	5340-01-366-5405	19207	12382113
328	21	5340-01-369-1739	19207	12384033
328	22	5315-00-957-9368	96906	MS20392-9C55
328	23	5310-00-003-9174	96906	MS27183-21
328	24	5315-00-012-0123	96906	MS24665-355
328	25	5305-00-732-0511	80204	B1821BH050C113N
329	1	5340-01-393-2840	81337	5-4-7484
329	2	5410-01-323-2454	81337	5-4-6340-1
330	1	6610-01-053-4400	19207	12265619
330	2	6210-00-617-1675	19207	12265544
330	3	5365-01-076-6222	19207	12266354
330	4	6240-00-763-7744	71744	CM387
330	5	5930-01-060-9320	96906	MS25089-1F-1
330	6	2590-01-076-4160	19207	12265593
330	7	5310-00-880-5978	96906	MS15795-807
330	8	5305-00-054-6675	96906	MS51957-50
330	9	5320-00-584-0672	96906	MS20426AD3-6
330	10	5310-00-771-7361	96906	MS21076L08
330	11	5340-01-236-2631	19207	12266191-3
330	12	5940-00-258-2120	18876	10049834
330	13	5305-00-988-1724	96906	MS35206-280
330	14	5310-00-550-1130	96906	MS3533340
331	1	4710-01-246-7773	19207	12349904
331	2	4730-00-908-3193	96906	MS35842-12
331	3		19207	12349846-1
331	3		96906	MS521303B212R
331	3	4720-01-119-8102	96906	MS521303B212R
331	4	5310-00-877-5797	96906	MS21044N3
331	5	5310-00-809-8546	96906	MS27183-8
331	6	9330-00-782-1832	19207	10949867
331	7	5330-00-778-4756	19207	10949865
331	8	4710-00-781-5613	19207	8763421
331	9	5305-00-984-6211	96906	MS35206-264
331	10	5310-00-576-5752	96906	MS35333-39
331	11	5340-00-050-2760	96906	MS21322-48
331	11	5340-00-922-6302	96906	MS2133381
331	11	5340-00-922-6302	96906	MS21333-81
331	12	5325-00-763-3647	19207	10865843
331	13	5305-00-068-0502	80204	B1821BH025C075N
331	14	5340-00-880-8204	19207	10886708
331	15	4320-00-679-9643	96046	L32-246
331	16	5310-00-809-4058	96906	MS27183-10
331	17	4730-01-241-2463	19207	12349903

CROSS-REFERENCE INDEXES
FIGURE/ITEM NUMBER INDEX

FIGURE NUMBER	ITEM NUMBER	STOCK NUMBER	CAGE	PART NUMBER
331	18	5305-00-225-3843	80204	B1821AH025C100N
331	19	5306-00-880-9783	19207	10949866
331	20	5305-00-068-0501	80204	B1821BH025C063N
331	21	5310-00-572-0741	19207	8704692
331	22	5340-00-016-0034	19207	10886707
331	23	2590-00-938-5914	19207	8763469
331	24	4820-00-840-9529	19207	8763482
331	25		19207	12382293-1
331	26	5310-00-088-1251	96906	MS51922-1
331	27	4730-00-679-7997	19207	8763473
331	28	4730-00-137-9218	96906	MS39231-7
331	29	5305-00-988-1724	96906	MS35206-280
331	30	5310-00-550-1130	96906	MS35333-40
332	1		96906	MS521303B212R
332	2	4730-00-908-3193	96906	MS35842-12
332	3	4710-00-783-7280	19207	10885810
332	3	4710-00-922-0365	19207	10943098
332	3	4710-00-932-3487	19207	8763475
332	4	5340-00-922-6302	96906	MS21333-81
332	5	5305-00-068-0501	80204	B1821AH025C063N
332	6	5310-00-572-0741	19207	8704692
332	7	5340-00-016-0034	19207	10886707
332	8	5340-00-009-3407	19207	10886708-1
332	8	5340-00-880-8204	19207	10886708
332	9	5305-00-068-0502	80204	B1821BH025C075N
332	10	4320-00-679-9643	96046	L32-246
332	11	2590-00-938-5914	19207	8763469
332	12	4730-00-781-8165	19207	11589464
332	13	4730-00-679-7997	19207	8763473
332	14	5305-00-984-6211	96906	MS35206-264
332	15	5310-00-576-5752	96906	MS35333-39
332	16	4730-00-135-4484	19207	10932803
332	17	5305-01-373-4831	80204	B1821BH025F075N
332	18	5310-00-656-0110	96906	MS15795-711
332	19	4730-00-493-9012	19207	10885917
332	20	5340-00-107-7764	19207	10885915
332	21	5310-01-047-6288	21450	592729
333	1	5310-00-959-1488	96906	MS51922-21
333	1	5310-00-959-1488	96906	MS51922-21
333	2	5305-01-K62-1827	80204	B1821BH038F100N
333	3	5310-00-061-1258	96906	MS45904-76
333	4	5305-01-379-8720	80204	B1821AH038F125N
333	5	5310-00-080-9786	96906	MS45904-60
333	6	5305-00-989-7434	96906	MS35207-263
333	7	5995-00-602-0890	19207	8732339
333	8	2540-00-799-0019	19207	8682330
333	9	5330-01-365-6102	19207	10865993
333	10	4730-01-070-9596	19207	12268773-1
333	11	5305-00-068-0510	80204	B1821BH038C100N
333	12	4730-00-784-1718	19207	10875342
333	13	5340-00-626-3077	19207	8704441
333	14	2990-01-075-7949	19207	12253419
333	15	5310-00-877-5796	96906	MS21044N4
333	16	2540-01-162-3834	46522	D55350-G1
333	16	2540-01-169-5159	78385	10560M24B1
333	17	4730-00-821-0251	19207	7974046
333	18	2990-01-070-9496	19207	12268811-2
333	19	2540-00-072-5627	19207	10942734
333	20	4730-01-074-5901	19207	12268722
333	21	4730-00-908-6293	96906	MS35842-16
333	22	4720-01-070-9572	19207	12253355
333	23	2540-00-933-7181	19207	10875580

CROSS-REFERENCE INDEXES
FIGURE/ITEM NUMBER INDEX

FIGURE NUMBER	ITEM NUMBER	STOCK NUMBER	CAGE	PART NUMBER
333	24	5970-01-330-4461	80205	NAS1515M9H
333	25	2540-01-162-3622	19207	12313262
333	25	2990-01-070-9497	19207	12253344-1
333	25	4520-01-077-1666	19207	12253344-2
333	26	5325-00-904-9606	96906	MS27980-18B
333	27	5310-00-919-2899	19207	7341625
333	28	5310-00-809-5998	96906	MS27183-18
333	29		80204	B1821BH05OF35ON
333	29	5305-01-407-7709	80204	B1821AH050F350N
333	30	5325-00-753-3658	19207	10861243
333	31	2990-01-070-9599	19207	12268775
333	32	4520-01-070-9600	19207	12268776
333	33		80204	B1821BH025F138N
333	34	2540-01-078-5770	19207	12268778-1
333	35	4730-00-908-3193	96906	MS35842-12
333	36	5330-01-071-9839	19207	12253601
333	37	4730-00-909-8627	96906	MS35842-13
333	38	5310-00-576-5752	96906	MS35333-39
334	1	5310-00-080-9786	96906	MS45904-60
334	2	5340-01-046-5903	96906	MS21919WDG9
334	3	5310-00-809-8546	96906	MS27183-8
334	4	5305-00-984-6211	96906	MS35206-264
334	5	5310-00-809-3078	96906	MS27183-11
334	6	5310-00-582-5965	96906	MS35338-44
334	7	5305-01-373-4831	80204	B1821BH025F075N
334	8	5305-00-984-6217	96906	MS35206-270
334	9	2590-00-794-2536	19207	10942956
334	10	5310-00-809-4058	96906	MS27183-10
334	11	5310-00-889-2528	96906	MS45904-68
334	12	5305-01-388-6746	80204	B1821AH025F063N
334	13	5310-00-595-7044	19207	8338573
334	14	5935-00-695-9077	19207	8338572
334	15	5365-01-014-4453	96906	MS51840-25
334	16	5330-00-263-8030	96906	MS29512-06
334	17	2910-00-025-3493	96906	MS51085-1
334	17	4930-01-305-8430	55752	120R-GD-05
334	18	5330-00-265-1089	96906	MS29513-125
334	19	5310-00-088-1251	96906	MS51922-1
334	19	5310-00-934-9758	96906	MS35649-202
334	20	4720-01-140-0062	96906	MS52103A060140R
334	21	4730-00-618-5372	96906	MS51521A6
334	22	4730-00-143-3941	96906	MS51527A6
334	22	4730-00-289-2378	96906	MS51506A6
334	23		19207	12382183
334	23	4730-01-134-6559	19207	12308221
334	24		19207	12354621-1
334	24	5340-01-252-9221	19207	12354621
334	25	5310-00-045-3296	96906	MS35338-43
334	26	4720-01-126-9762	96906	MS52103A060150R
334	27	2590-01-125-6154	19207	11669705
334	28	4730-01-103-3275	96906	MS51508A6
334	29	4820-01-226-1554	19207	12298210-1
335	1	4730-00-883-0643	96906	MS51507A6
335	2	4730-00-375-6403	96906	MS51860-55
335	3	4730-00-090-0564	96906	MS51522A6S
335	4	5305-00-984-6210	96906	MS35206-263
335	5	4730-00-647-3311	96906	MS51532B12
335	6	5310-00-067-6357	96906	MS45904-69
335	7	5305-00-988-1723	96906	MS35206-279
335	8	4730-00-812-0924	96906	MS51531B12
335	9	4730-00-908-6975	80205	NAS1564-12-6
335	10	4720-01-140-0063	96906	MS52103A060100R

CROSS-REFERENCE INDEXES
FIGURE/ITEM NUMBER INDEX

FIGURE NUMBER	ITEM NUMBER	STOCK NUMBER	CAGE	PART NUMBER
335	10	4720-01-192-8130	96906	MS52103A060180R
335	11	4730-00-995-1579	96906	MS51511A6
335	12	4730-00-187-7610	96906	MS39233-2
335	13	2910-00-930-9367	96906	MS51321-2
335	14	4730-00-540-1525	96906	MS51532B6
335	15	4730-00-336-9558	96906	MS51816-5A
335	16	4720-00-437-1109	19207	10932707-19
335	17	5340-00-584-6556	96906	MS21919WDG10
335	18	4730-00-871-6937	96906	MS51812-5
335	19	4730-00-834-0664	81343	6080115BC
335	20	4730-00-025-7508	96906	MS51823-5
335	21	5310-00-576-5752	96906	MS35333-39
335	22	4710-01-248-8116	19207	12354633
335	23	5340-00-598-0146	96906	MS21919WDG6
336	1	2590-00-794-2536	19207	10942956
336	2	5310-00-823-8804	96906	MS27183-9
336	3	5310-00-080-9786	96906	MS45904-60
336	4	5340-00-664-8188	96906	MS21919WDG20
336	5	4730-00-902-2055	19207	10942570-3
336	6	5310-00-067-6357	96906	MS45904-69
336	7	2590-01-125-6154	19207	11669705
336	8	5305-00-988-1723	96906	MS35206-279
336	9	4720-00-437-1110	19207	10932707-21
336	10	5340-00-584-6556	96906	MS21919WDG10
336	11	5305-00-984-6210	96906	MS35206-263
336	12	5310-00-576-5752	96906	MS35333-39
336	13	4730-00-336-9558	96906	MS51816-5A
336	14	5305-00-988-1721	96906	MS35206-277
336	15	5310-00-550-1130	96906	MS35333-40
336	16	5310-00-758-1900	19207	7341628
336	17	2910-00-930-9367	96906	MS51321-2
336	18	4730-00-893-6402	72850	479729
336	19	5330-00-763-9322	72850	479136
336	20	2910-01-054-6990	06504	125-40S
336	21	5330-01-058-7118	06504	92-158
336	22	5310-00-809-4058	96906	MS27183-10
336	23	5305-01-389-8000	80204	B1821AH025C075N
336	24	4730-00-007-4580	96906	MS51813-5
336	25	4720-00-437-1128	19207	10932707-9
336	26	4730-00-871-6937	96906	MS51812-5
336	27	4730-00-025-7508	96906	MS51823-5
336	28	4730-00-834-0664	81343	6080115BC
336	29	4720-00-999-5440	19207	10932707-2
336	30	4730-00-689-1236	96906	MS51855-9
336	31	4710-01-395-7292	19207	12382185
336	32	4730-00-988-3064	96906	MS3921 0-5
336	33	4730-00-081-4929	79470	B8205X6X2
336	34	5310-00-809-8546	96906	MS27183-8
336	35	5310-00-045-3296	96906	MS35338-43
336	36	5305-00-984-6211	96906	MS35206-264
336	37	5340-01-395-5094	19207	12382184
336	38	4710-01-395-7293	19207	12382186
336	39	4730-00-413-3462	96906	MS51839-5
336	40	5330-00-263-8030	96906	MS29512-06
336	41	4930-01-305-8430	55752	120R-GD-05
336	42	5310-00-582-5965	96906	MS35338-44
336	43	5305-01-389-8000	80204	B1821AH025C075N
336	44	5365-01-014-4453	96906	MS51840-25
337	1		19207	12352185
337	2		96906	MS51812-5
337	3	4720-00-999-5440	19207	10932707-2
337	4	4730-00-025-7508	96906	MS51823-5

CROSS-REFERENCE INDEXES
FIGURE/ITEM NUMBER INDEX

FIGURE NUMBER	ITEM NUMBER	STOCK NUMBER	CAGE	PART NUMBER
337	5	4730-00-834-0664	81343	6080115BC
337	6	4730-01-107-9895	19207	12268752
337	7	4730-00-902-2055	19207	10942570-3
337	8	2590-00-794-2536	19207	10942956
337	9	5310-00-080-9786	96906	MS45904-60
337	10	5310-00-823-8804	96906	MS27183-9
337	11	5340-00-664-8188	96906	MS21919WDG20
337	12	4820-00-785-8153	19207	8707872-1
337	13	4730-00-833-0508	96906	MS51819-7
337	14	4720-00-479-8812	19207	10932707-13
337	15	4730-00-007-4580	96906	MS51813-5
337	16	5310-00-889-2528	96906	MS45904-68
337	17	5310-00-809-4058	96906	MS27183-10
337	18	5305-00-068-0501	80204	B1821BH025C063N
337	19	5305-00-068-0502	80204	B1821BH025C075N
337	20	5340-00-584-6556	96906	MS21919WDG10
337	21	5305-00-984-6210	96906	MS35206-263
337	22	4720-00-437-1109	19207	10932707-19
337	23	4730-00-689-1236	96906	MS51855-9
337	24		19207	12352186
337	25	4730-00-413-3462	96906	MS51839-5
337	26	5330-00-263-8030	96906	MS29512-06
337	27	5305-01-389-8000	80204	B1821AH025C075N
337	28	5310-00-582-5965	96906	MS35338-44
337	29	4930-01-305-8430	55752	120R-GD-05
337	30	5365-01-014-4453	96906	MS51840-25
337	31	5310-00-067-6357	96906	MS45904-89
337	32	2590-01-125-6154	19207	11669705
337	33	5305-00-988-1723	96906	MS35206-279
337	34	4730-00-336-9558	96906	MS51816-5A
337	35	5340-01-395-5094	19207	12382184
337	36	5305-00-984-6211	96906	MS35206-264
337	37	5310-00-045-3296	96906	MS35338-43
337	38	5310-00-809-8546	96906	MS27183-8
337	39	2910-00-930-9367	96906	MS51321-2
337	40	4730-00-893-6402	72850	479729
337	41	5330-00-763-9322	72850	479136
337	42	2910-01-054-6990	06504	125-40S
337	43	5330-01-058-7118	06504	92-158
338	1	7690-01-270-1215	19207	12354678-1
338	2	7690-01-222-7995	19207	12350736
338	3	7690-01-188-5149	19207	12313186
338	4	7690-01-242-4557	19207	12354611
338	5	7690-01-364-8731	19207	12381803
338	5	7690-01-364-8731	19207	12381803
338	6	7690-01-K62-1884	19207	12382289
338	6	7690-01-240-7298	19207	12354598
338	7	7690-01-248-1318	19207	12349655
338	8		19207	12408486
338	8	7690-01-K62-1345	19207	12382354
338	8	7690-01-K62-1885	19207	12382288
338	8	7690-01-243-0898	19207	12354755
338	9		19207	12354721
338	9		19207	12460625
338	9	9905-01-K62-1353	19207	12382287
338	9	9905-01-K62-1876	19207	12382353
338	10	7690-01-188-5147	19207	12313165
338	11	7690-01-242-4560	19207	12354607
338	12	9905-01-231-8484	19207	12313941
338	13	7690-01-240-7296	19207	12354596
338	14	9905-01-301-9857	19207	12313192
338	15	7690-01-188-5143	19207	12313164

CROSS-REFERENCE INDEXES
FIGURE/ITEM NUMBER INDEX

FIGURE NUMBER	ITEM NUMBER	STOCK NUMBER	CAGE	PART NUMBER
338	16	7690-01-332-1838	19207	12358525
338	17	7690-01-240-7299	19207	12354601
338	18	5305-00-253-5605	96906	MS21318-3
338	18A	7690-00-880-7293	19207	8763252
339	1	7690-01-105-1035	19207	12265695
339	2	7690-01-149-4608	19207	12313131
339	3	7690-01-270-1215	19207	12354678-1
339	4	7690-01-240-7297	19207	12354597
339	5	7690-01-242-4557	19207	12354611
339	6	7690-01-240-7299	19207	12354601
339	7	7690-01-240-7298	19207	12354598
339	8	7690-01-K62-1245	19207	12381766
339	9	7690-01-242-4560	19207	12354607
339	10	9905-01-231-8484	19207	12313941
339	11	9905-01-K62-1244	19207	12381767
339	12	5305-00-253-5615	96906	MS21318-21
339	13	7690-01-240-7296	19207	12354596
339	14	9905-01-314-8279	19207	12348335
339	15	7690-01-022-9297	19207	12253115
340	1	7690-01-149-4608	19207	12313131
340	2	7690-00-014-1449	19207	10890243
340	3	7690-00-014-0605	19207	11588707
340	4	7690-00-880-1169	19207	5397631
340	5	7690-00-403-0946	19207	10932625
340	6	7690-00-403-0944	19207	10886219
340	7	7690-00-725-5297	19207	5294478
340	8	7690-01-075-7915	19207	12265924
340	9	7690-00-350-9405	19207	10950257
340	10	7690-00-350-9407	19207	7526047
340	11	7690-01-071-2471	19207	12253400-1
340	12	7690-00-105-2814	19207	10866044
341	1	7690-01-149-4608	19207	12313131
341	2	7690-01-364-8731	19207	12381803
341	3	7690-00-014-1449	19207	10890243
341	4	7690-00-403-0948	19207	10917968
341	5	7690-00-245-8320	19207	11633334
341	6	7690-00-880-7293	19207	8763252
341	7		19207	12381999
341	8	7690-00-880-7295	19207	5294465
341	9	7690-01-K50-0422	19207	12381814
341	10	7690-00-725-5297	19207	5294478
341	11	7690-01-075-7915	19207	12265924
341	12		19207	12408392
341	13		19207	12408390
341	14	7690-01-384-5070	19207	12382369
341	14	7690-01-384-5070	19207	12382369
341	15		19207	12382480
341	16	7690-00-880-1179	19207	8378667
341	17	7690-00-014-0610	19207	10890212
341	18	7690-01-188-5149	19207	12313186
342	1	7690-01-149-4608	19207	12313131
342	2	7690-01-270-1215	19207	12354678-1
342	3	7690-01-188-5149	19207	12313186
342	4	7690-01-364-8731	19207	12381803
342	5	7690-00-936-7851	19207	11589587
342	6	7690-00-725-5297	19207	5294478
342	7	7690-00-679-5753	19204	7053773
342	8	7690-00-400-7151	19207	11633333
342	9	7690-00-679-5749	19204	5294468
342	10	7690-00-245-8320	19207	11633334
342	11	7690-00-880-7294	19207	8368647
342	12	7690-00-725-5298	19207	8376702

CROSS-REFERENCE INDEXES
FIGURE/ITEM NUMBER INDEX

FIGURE NUMBER	ITEM NUMBER	STOCK NUMBER	CAGE	PART NUMBER
342	13	7690-01-071-2471	19207	12253400-1
342	14	7690-00-105-2814	19207	10866044
342	15	7690-01-075-7915	19207	12265924
342	16		19207	12381999
342	17	7690-00-880-7295	19207	5294465
342	18	7690-01-070-9593	19207	12268830
343	1	7690-01-076-6223	19207	12265618
343	2	7690-01-075-7921	19207	12265519
343	3	7690-01-076-4356	19207	12265566
343	4	7690-01-075-7919	19207	12265624
343	5	7690-01-077-1836	19207	12265557
343	6	7690-01-102-7171	19207	12298743
343	7	7690-00-245-8320	19207	11633334
343	8	7690-01-076-4353	19207	12265553
343	9	7690-00-679-5749	19204	5294468
343	10	7690-00-880-7294	19207	8368647
343	11	7690-01-076-4358	19207	12265580
343	12	7690-01-102-4734	19207	12265563
343	13	7690-01-105-1036	19207	12265578
343	14	7690-01-076-4360	19207	12265586
343	15	7690-00-880-1179	19207	8378667
343	16	7690-00-725-5298	19207	8376702
344	1	7690-01-270-1215	19207	12354678-1
344	2	7690-01-222-7995	19207	12350736
344	3	7690-01-105-1036	19207	12265578
344	4	7690-01-075-7928	19207	12265574
344	5	7690-01-076-4356	19207	12265566
344	6	7690-01-302-6422	19207	12352407
344	7	7690-01-075-7922	19207	12265523
344	8	7690-01-075-7927	19207	12265572
344	9	7690-01-076-4361	19207	12265611
344	10	7690-01-075-7926	19207	12265568
344	11	7690-00-679-5753	19204	7053773
344	12	7690-01-188-5149	19207	12313186
344	13	7690-01-075-7920	19207	12265515
345	1	7690-00-245-8320	19207	11633334
345	2	7690-01-242-4561	19207	12354609
345	3	7690-01-101-8473	19207	12265784
345	4	7690-00-014-0610	19207	10890212
345	5	7690-01-075-7915	19207	12265924
345	6	7690-01-022-9297	19207	12253115
346	1	7690-01-022-9297	19207	12253115
346	2	7690-01-150-9761	19207	12311716
346	3	7690-01-070-9593	19207	12268830
346	4	7690-01-138-7175	19207	12310378
346	5	7690-01-075-7927	19207	12265572
346	6	7690-00-245-8320	19207	11633334
346	7	7690-00-725-5298	19207	8376702
346	8	7690-01-242-4558	19207	12354605
346	9	7690-01-240-7300	19207	12354603
346	10	7690-01-150-9760	19207	12311784
347	1	7690-01-364-8731	19207	12381803
347	2	7690-01-070-9593	19207	12268830
347	3		19207	8756610
347	4	5305-00-253-5603	96906	MS21318-1
347	5	7690-01-242-4559	19207	12350252
347	6		19207	12369655
347	7	7690-01-316-4684	19207	12358781
348	1	7690-01-242-4558	19207	12354605
348	2	7690-01-240-7300	19207	12354603
348	3	7690-01-188-5148	19207	12313163
348	4	7690-01-364-8731	19207	12381803

CROSS-REFERENCE INDEXES
FIGURE/ITEM NUMBER INDEX

FIGURE NUMBER	ITEM NUMBER	STOCK NUMBER	CAGE	PART NUMBER
348	5	7690-01-149-4608	19207	12313131
348	6	7690-01-070-9593	19207	12268830
349	1	7690-01-232-8120	19207	12349597
349	2	7690-01-038-5701	19207	12253112
349	3	7690-01-114-3702	19207	12296626
349	4	7690-01-246-1004	19207	12349503
349	5	7690-00-014-0520	19207	10933083
349	6	7690-01-077-1834	19207	12253406
349	7	9905-01-198-8832	19207	12322836
349	8		19207	12381999
349	9		19207	12460629
350	1	2990-01-241-9143	19207	12354622
351	1	5330-01-252-9207	19207	12350295
351	2	4730-00-936-2172	96906	MS51528A10
351	3	4720-01-248-8811	96906	MS500077A100440
351	4	4730-00-904-8104	19207	8738141
351	5	4730-00-813-9611	96906	MS51500A8
351	6	4730-00-125-2715	96906	MS51522A10
351	7	4720-01-248-8812	96906	MS500077A80330
351	8	5975-00-451-5001	96906	MS3367-3-9
351	9	4730-00-322-8457	96906	MS51500A6-6
351	10	4720-01-248-8813	96906	MS500083A060460
351	11	4720-01-251-5265	96906	MS500077A80740
351	12	5975-00-074-2072	96906	MS3367-1-9
351	13	4730-01-236-2682	96906	MS51528A8
351	14	5330-00-808-0794	96906	MS28778-8
351	15	5330-00-285-9842	96906	MS28778-10
351	16	5310-00-877-5797	96906	MS21044N3
351	17	5340-00-286-9418	96906	MS21919WDG16
351	18	5310-00-809-8546	96906	MS27183-8
351	19	5305-00-993-1848	96906	MS35207-265
351	20	4730-00-679-9766	96906	MS51528A6
351	21	5330-00-804-5695	96906	MS28778-6
352	1	5340-01-046-5903	96906	MS21919WDG9
352	2	5310-00-576-5752	96906	MS35333-39
352	2	5310-00-576-5752	96906	MS35333-39
352	3	5305-00-984-6210	96906	MS35206-263
352	3	5305-00-984-6210	96906	MS35206-263
352	4		19207	10886344
352	5	5310-00-436-3290	96906	MS17830-3C
352	6	5310-00-045-5202	96906	MS15795-903
352	7	5315-00-807-0928	96906	MS171541
352	8	3020-00-087-4383	19207	10918115
352	9	4010-00-712-8374	19207	10874714
352	10	5315-00-839-5822	96906	MS24665-353
352	11	5315-00-964-0804	96906	MS20392-9C45
352	12	5315-00-781-7112	96906	MS20392-9C65
352	13	3020-00-679-9189	19207	8756915
352	14	4730-01-103-3275	96906	MS51508A6
352	15		96906	MS500083Z061040
352	16	5340-00-286-9421	96906	MS21919WDG13
352	17	5315-00-060-6987	96906	MS20392-9C57
352	18	4730-00-722-5194	98441	30182-4-6B
352	19	5305-00-984-6212	96906	MS35206-265
352	20	5340-00-200-3045	96906	MS21919WDG24
352	21	5310-00-758-2371	19207	7341626
352	22	5310-00-835-2037	96906	MS35691-53
352	23	5340-00-679-9810	19207	8756620
352	24	2530-01-062-5651	19207	11678464
352	25	3040-01-329-2189	19207	7532461-1
353	1	5315-00-060-6987	96906	MS20392-9C57
353	2	5315-00-839-5822	96906	MS24665-353

CROSS-REFERENCE INDEXES
FIGURE/ITEM NUMBER INDEX

FIGURE NUMBER	ITEM NUMBER	STOCK NUMBER	CAGE	PART NUMBER
353	3	4730-00-732-4271	19207	10932343
353	4	4730-00-231-5644	96906	MS39232-2
353	5	2940-00-773-8022	19207	8376371
353	6	4730-01-070-0582	83179	902466-277
353	7	2530-01-062-5651	19207	11678464
353	8	5310-00-835-2037	96906	MS35691-53
353	9	5340-00-679-9810	19207	8756620
353	10	3020-00-679-9189	19207	8756915
353	11	5315-00-781-7112	96906	MS20392-9C65
353	12	4010-00-712-8374	19207	10874714
353	13	5315-00-842-3153	96906	MS35810-37
353	14	4720-00-646-6928	19207	10915239-10
353	15	5340-00-286-9421	96906	MS21919WDG13
353	16	5310-00-576-5752	96906	MS35333-39
353	17	5305-00-984-6211	96906	MS35206-264
353	18	3040-01-329-2189	19207	7532461-1
353	19	4730-00-995-1559	96906	MS51500A6
354	1	4730-00-143-3941	96906	MS51527A6
354	2	5330-00-804-5695	96906	MS28778-6
354	3	4730-00-618-5372	81343	6-6070221CA
354	4	5310-00-055-1101	19207	10917945
354	5	5305-00-115-9526	80204	B1821AH038C075N
354	6	5305-00-984-7342	96906	MS35191-274
354	7		96906	MS500083Z060180
354	8	5340-00-286-9424	96906	MS21919WDG14
354	9	4730-00-322-8457	96906	MS51500A6-6
354	10	4710-01-248-8115	19207	12350096
354	11	5340-00-598-0146	96906	MS21919WDG6
354	12	5310-00-014-5850	96906	MS27183-42
354	13	5310-00-877-5797	96906	MS21044N3
354	14	4730-00-826-2347	96906	MS51520A6
354	15	4730-00-375-6403	96906	MS51860-55
354	16	0000-00-000-0000	19207	12381792
354	17	5305-00-984-6210	96906	MS35206-263
354	18		19207	12382425
354	19	4730-00-269-6695	88044	AN910-3J
355	1	4730-00-805-2222	96906	MS24394-6
355	2	4730-00-277-5084	88044	AN6289-6
355	3	5330-00-246-6404	96906	MS28773-06
355	4	5330-01-049-2226	19207	10875089
355	5	4710-01-062-0860	19207	12253536
355	6	4730-00-803-5693	22995	MS24392-6
355	7	5310-00-055-1101	19207	10917945
355	8	5305-00-115-9526	80204	B1821AH038C075N
355	9	4820-00-679-9225	19207	10861717
355	10	4730-00-679-9763	19207	10863248
355	11	5340-00-598-0146	96906	MS21919WDG6
355	12	5305-00-984-7342	96906	MS35191-274
355	13	5310-00-877-5797	96906	MS21044N3
355	14	5310-00-576-5752	96906	MS35333-39
355	15	5305-00-984-6210	96906	MS35206-263
355	16	5310-00-282-7817	88044	AN9246
355	17	5305-00-984-6211	96906	MS35206-264
355	18	4730-00-995-1559	96906	MS51500A6
355	19	4710-00-080-7625	19207	10874972
356	1	2590-01-239-1831	19207	12349954
356	2	4730-00-822-5609	96906	MS51527A8
356	3	5330-00-808-0794	96906	MS28778-8
356	4	4730-01-070-9214	96906	MS51518-B8
356	5		19207	12349899
356	6	2940-00-773-8022	19207	8376371
356	7	4730-00-623-3889	96906	MS51525A10

CROSS-REFERENCE INDEXES
FIGURE/ITEM NUMBER INDEX

FIGURE NUMBER	ITEM NUMBER	STOCK NUMBER	CAGE	PART NUMBER
356	8	5330-00-285-9842	96906	MS28778-10
356	9	4730-01-252-9380	19207	12349978
356	10	5310-00-081-4219	96906	MS27183-12
356	11	5310-00-407-9566	96906	MS35338-45
356	12	5306-00-225-8499	96906	MS90725-34
356	13	4730-00-542-5911	96906	MS51532B10
356	14	4730-00-974-7313	96906	MS51527-A10
356	15	5330-00-527-7025	96906	MS28775-231
356	16	4730-00-766-4714	19207	10874832
356	17	4730-00-982-0137	96906	MS51522A8S
356	18	4730-00-074-0713	96906	MS51523A8
356	19	5330-00-584-1038	96906	MS28775-213
356	20	6680-01-054-6106	19207	10861584
356	21	5305-00-942-2196	96906	MS18154-60
356	22	5310-00-080-6004	96906	MS27183-14
356	23	5340-01-259-2477	19207	12350061
356	24	5310-00-087-4652	96906	MS51922-17
357	1	4030-01-187-0964	19207	12328579
357	2	5315-00-187-9411	96906	MS24665-652
357	3		19207	12350357
357	4		19207	12350349
357	5	5305-00-253-5603	96906	MS21318-1
357	6	4030-00-162-9668	56161	10503719
357	7	4010-01-254-1422	19207	12350350-6
357	8	4010-01-249-0547	19207	12350350-1
357	9	4010-01-250-5429	19207	12350350-2
358	1	5305-00-939-7063	96906	MS90725-195
358	2	5365-01-264-3668	19207	12349616-45
358	3		19207	12349616-3
358	4	5310-00-763-8921	96906	MS51967-23
358	5	5305-00-969-3142	96906	MS90725-236
358	6	5305-00-724-5914	96906	MS90725-168
358	7	3120-00-736-1442	18876	10178491-1
358	8	5365-00-514-1299	96906	MS16627-1125
358	9	5365-01-251-0958	19207	12349616-44
358	10		19207	12349616-37
358	11	5310-00-891-3426	96906	MS35691-73
358	12	5310-01-252-0619	99862	CL-7-SW
358	13	5305-00-940-8068	80204	B1821BH100C300N
358	14	5340-01-250-5562	96266	81-MR-12501-R
358	15	5310-01-088-8837	96906	MS45904-86
358	16	5305-00-044-4153	96906	MS90725-109
358	17	5305-00-253-5603	96906	MS21318-1
358	18		19207	12349616-56
358	19	5340-01-253-1642	96266	81-MR-12501-S-W-
358	20		19207	12349616-1
358	21	4730-00-090-0564	96906	MS51522A6S
358	22		19207	12349616-51
358	23	5315-00-018-7988	96906	MS24665-493
359	1	5120-01-246-3038	18740	M-2555-9
359	2	5305-00-071-2241	96906	MS90725-10
359	3	5315-00-990-2973	96906	MS20066-120
359	4	5305-00-071-2069	80204	B1821BH050C150N
359	5		19207	12349616-27
359	6	3120-00-235-0736	70417	FF-1011-4
359	7	5315-00-958-8274	96906	MS16555-45
359	8	4710-01-247-3836	19207	12349616-24
359	9	5340-01-254-6541	19207	12350313
359	10	5340-00-074-2521	99862	CL-1-RH
359	11	5305-00-724-5910	96906	MS90725-162
359	12	5305-00-940-9447	96906	MS51975-43
359	13	5305-00-724-7223	80204	B1821BH063C225N

CROSS-REFERENCE INDEXES
FIGURE/ITEM NUMBER INDEX

FIGURE NUMBER	ITEM NUMBER	STOCK NUMBER	CAGE	PART NUMBER
359	14	5310-00-088-1251	96906	MS51922-1
359	15	5315-00-018-7988	96906	MS24665-493
359	16	3040-01-242-8414	19207	12349616-15
359	17	5310-01-172-2953	19200	10910174-42
359	18	3020-01-243-0616	26935	W-4-V-3/4-BSV-GR
359	19	5310-00-087-4652	96906	MS51922-17
359	20		19207	12349616-8
359	21	5340-01-242-8415	19207	12349616-33
359	22		19207	12349616-2
359	23	5305-00-071-2509	80204	B1821BH025C150N
359	24	5305-00-068-0511	80204	B1821BH038C125N
359	25	5310-00-225-6993	96906	MS51922-33
360	1	2540-00-066-4281	19207	10932720
360	2	6115-00-857-1397	19207	10919300
360	3	5305-00-964-0589	96906	MS51095-416
360	4	5310-00-809-3079	96906	MS27183-19
360	5	5310-00-809-5998	96906	MS27183-18
360	6		80204	B1821BH050F150N
360	7	5310-00-225-6993	96906	MS51922-33
360	8	2540-01-154-3890	19207	10918209-1
360	9	5315-00-839-5820	96906	MS24665-134
360	10	5305-00-080-5381	19207	10861387
360	11	5310-00-080-6004	96906	MS27183-14
360	12	5340-00-057-1685	19207	10918046
361	1	5340-00-543-3477	19207	8690468
361	2	5325-00-604-9662	21450	426686
361	3	5325-00-281-8643	21450	426687
361	4	5325-00-303-4932	21450	549222
361	5	5325-01-038-1503	21450	549177
362	1	4730-00-543-1525	96906	MS51532-B6
362	2	4730-00-618-5372	96906	MS51521A6
362	3	5305-00-068-0510	80204	B1821BH038C100N
362	4	5310-00-080-6004	96906	MS27183-14
362	5	5305-00-926-1826	80204	B1821BH075F275N
362	6	4730-00-375-6403	96906	MS51860-55
362	7	5340-01-395-7670	19207	12384015
362	8	5330-01-365-6102	19207	10865993
362	9	4730-01-K62-2217	96906	MS51520-B6
362	10	4720-01-382-1674	19207	12382141-1
362	11	5340-00-584-6556	96906	MS21919WDG10
362	12	5310-00-576-5752	96906	MS35333-39
362	13	5305-00-984-6211	96906	MS35206-264
362	14	4720-01-382-1713	19207	12382141-2
362	15	5310-00-877-7527	19200	10910174-8
362	16	5310-01-381-1620	80205	NAS1515C12
362	17	5310-00-763-8901	96906	MS51968-23
362	18	5310-00-877-5797	96906	MS21044N3
362	19	5310-00-167-0765	88044	AN970-3
362	20	5975-00-985-6630	96906	MS3367-3-0
362	21	5340-00-679-9230	19207	8704583
362	22	5305-00-984-6210	96906	MS35206-263
362	23	4720-00-906-1020	19207	10932707-5
362	24	4730-00-871-6937	96906	MS51812-5
362	25	4720-00-191-6728	19207	10932707-16
362	26	4730-00-810-4499	96906	MS21921-6
362	27	4730-00-554-7398	96906	MS21922-6
362	28	4730-01-026-4974	96906	MS51852-9
362	29	5310-00-080-9786	96906	MS45904-60
362	30	4720-00-600-9020	19207	10932707-10
362	31	4730-00-334-5550	96906	MS51814-5
362	32	4730-00-196-1502	96906	MS51953-29
362	33	4820-00-785-8153	21450	593550

CROSS-REFERENCE INDEXES
FIGURE/ITEM NUMBER INDEX

FIGURE NUMBER	ITEM NUMBER	STOCK NUMBER	CAGE	PART NUMBER
362	34	4730-00-336-9558	96906	MS51816-5A
362	35	5340-00-291-5347	96906	MS21919WDG8
362	36	5305-00-993-1848	96906	MS35207-265
362	37	4730-00-203-7487	96906	MS21907-6
362	38	5310-00-282-7817	88044	AN924-6
363	1	2540-01-246-6143	19207	12349820
363	2	4730-00-908-6293	96906	MS35842-16
363	3	2990-00-997-1532	19207	11601698
363	4	4730-00-204-3481	19207	10933104-3
363	5	4730-00-702-2847	96906	MS24518-4
363	6	4730-00-908-3195	96906	MS35842-10
363	7		19207	11646763
363	8	2990-01-119-5873	19207	12253648
363	9	5330-00-866-9393	19207	10943155
363	10	5340-00-773-1243	19207	10943164
363	11	4710-00-866-9395	19207	10943157
363	12	2990-00-866-9397	19207	10943156
363	13	4730-00-773-1253	96906	MS24519-8
363	14	4730-00-908-3194	96906	MS35842-11
363	15		19207	11646764-2
363	16	5340-00-460-2574	19207	10943153
363	17	5310-00-809-4058	96906	MS27183-10
363	18	5305-00-225-3843	80204	B1821BH025C100N
363	19	2590-00-490-0768	19207	10943152
363	20	5310-00-067-6357	96906	MS45904-69
363	21	5310-00-088-1251	96906	MS51922-1
363	22	4730-00-784-0771	19207	10943270-1
363	23	4730-00-965-1277	19207	10943263-2
363	24	4820-00-026-8473	90940	0637127
363	25	4730-00-418-0952	19207	8720129
363	26	5340-00-498-2399	19207	10943181
363	27	5310-00-061-1258	96906	MS45904-76
363	28	5310-00-080-6004	96906	MS27183-14
363	29	5305-00-942-2196	96906	MS18154-60
363	30	4320-00-930-2045	76122	12245
363	31	5340-01-241-2464	19207	12354665
364	1	4720-01-252-7431	96906	MS52103A060780R
364	2	5310-00-877-5797	96906	MS21044N3
364	3	4730-00-805-2222	96906	MS24394-6
364	4	4730-00-375-6403	96906	MS51860-55
364	5	4720-01-252-7432	96906	MS52103A061000R
364	6	5305-00-988-1723	96906	MS35206-279
364	7	5310-00-067-6357	96906	MS45904-69
364	8	5310-00-809-4058	96906	MS27183-10
364	9	5305-00-225-3843	80204	B1821BH025C100N
364	10	5310-00-889-2528	96906	MS45904-68
364	11	5310-00-086-1251	96906	MS51922-1
364	12	2910-00-930-9367	96906	MS51321-2
364	13	4730-00-893-6402	72850	479729
364	14	5330-00-763-9322	72850	479136
364	15	2910-01-054-6990	06504	125-40S
364	16	5330-01-058-7118	06504	92-158
364	17	4730-00-995-1559	96906	MS51500A6
364	18	5340-00-584-6556	96906	MS21919WDG10
364	19	5340-00-978-6063	96906	MS21334-30
364	20	5305-00-995-3442	96906	MS35207-268
364	21	5305-00-984-6210	96906	MS35206-263
364	22	4720-01-140-0063	96906	MS52103A060100R
364	23	4730-00-812-7999	96906	MS51504A6
364	24	4730-00-187-7610	96906	MS39233-2
365	1	5305-00-984-6212	96906	MS35206-265
365	2	5340-00-200-8559	96906	MS21919WDG7

CROSS-REFERENCE INDEXES
FIGURE/ITEM NUMBER INDEX

FIGURE NUMBER	ITEM NUMBER	STOCK NUMBER	CAGE	PART NUMBER
365	3	4720-01-247-3883	96906	MS52103A060090R
365	4	4730-00-803-5765	96906	MS51504A6-2
365	5	5310-00-877-5797	96906	MS21044N3
365	6	4730-01-103-3275	96906	MS51508A6
365	7	2910-00-025-3493	96906	MS51085-1
365	8	5330-00-265-1089	96906	MS29513-125
365	9	5305-00-984-6219	96906	MS35206-272
365	10	5310-00-809-8546	96906	MS27183-8
365	11	5310-00-080-9786	96906	MS45904-60
365	12	5310-00-934-9758	96906	MS35649-202
365	13	5310-00-045-3296	96906	MS35338-43
365	14	5365-01-252-9213	19207	12354666
365	15	4730-00-230-8739	88044	AN914-1D
365	16	4730-01-134-6559	19207	12308221
365	17	4820-01-226-1554	19207	12298210-1
366	1	4730-00-277-2676	88044	AN914-3D
366	2	4730-00-842-2598	96906	MS24522-24
366	3		19207	12349935-9
366	4	4730-00-773-1253	96906	MS24519-8
366	5	4730-00-908-3194	96906	MS35842-11
366	6		19207	12349935-20
366	7	5325-00-276-6343	10001	33G1724
366	8		19207	12349935-17
366	9		19207	12349935-12
366	10	3030-01-K62-0659	19207	12381785-1
366	11	3030-01-K62-0660	19207	12381786-2
366	12	5340-00-151-9651	96906	MS21333-129
366	13	5340-00-764-7053	96906	MS21334-35
366	14	5310-00-942-5183	96906	MS21083N14
366	15	4730-00-278-4458	88044	AN848-10D
366	16	5305-00-984-6210	96906	MS35206-263
366	17	5310-00-246-6430	96906	MS15795-742
366	18		19207	12349935-19
366	19		19207	12349935-18
366	20	5330-00-776-1019	19207	10943271
366	21	2930-00-466-9396	19207	10943274
366	22	4820-00-752-9040	96906	MS35782-4
367	1		19207	10949432
367	2		19207	10949429
367	3		19207	10949427
367	4		19207	10949433
367	5		19207	10949428
367	6	6140-00-226-2092	19207	10949434
367	7		19207	10949430
368	1	5975-00-238-5209	96906	MS3367-1-3
368	2	5305-00-984-6210	96906	MS35206-263
368	3	5340-00-200-8559	96906	MS21919WDG7
368	4	5305-00-993-1848	96906	MS35207-265
368	5	5340-00-802-7565	19207	8341860
368	6	5305-00-068-0500	96906	MS90725-3
368	7	2590-01-125-6154	19207	11669705
368	8	2920-00-866-9404	19207	10943141
369	1	5961-00-997-1527	19207	11602328
369	2	2540-00-216-5722	78385	704225
369	3	5930-00-345-5455	19207	11663057
369	4	2910-00-052-0033	78385	G702573
369	5	5905-00-089-1111	78385	702853
369	6	4520-00-312-2017	19207	7700170
369	7	5330-00-997-1533	19207	11588688-1
369	8	5330-00-997-1528	78385	703349
369	9	5930-00-997-1529	78385	702566
369	10	6105-00-787-8532	78385	G700139

CROSS-REFERENCE INDEXES
FIGURE/ITEM NUMBER INDEX

FIGURE NUMBER	ITEM NUMBER	STOCK NUMBER	CAGE	PART NUMBER
369	11	2590-00-997-1530	78385	G703647
369	12	5935-01-154-6264	96906	MS3452W18-11P
369	13	4730-00-011-4627	81343	4-060110B
369	14	5930-00-678-7768	78385	704401-2
369	15	5330-01-129-0361	78385	730051-1
369	16	4730-01-193-7390	81343	4-060115
370	1	5930-00-615-7897	96906	MS35059-31
370	2	5995-01-036-0027	19207	7951731
370	3	6240-00-155-8714	96906	MS25231-313
370	4	5940-00-143-4774	96906	MS25036-153
370	5	5940-00-283-5280	96906	MS25036-106
370	6	5930-00-655-1514	96906	MS35058-22
370	7	5305-00-984-4988	96906	MS35206-228
370	8	2540-00-103-9305	19207	10896505
370	9	2540-01-003-1038	19207	7951726
370	10	5310-00-209-0788	96906	MS35335-30
370	11	5310-00-595-7044	19207	8338573
370	12	5935-00-695-9077	19207	8338572
370	13	5995-00-916-2095	19207	7986167
370	14	5340-00-169-5732	19207	7951727
370	15	2590-00-944-6252	19207	7951732
370	16	6110-00-104-2222	19207	7951725
370	17	5305-00-068-0502	96906	MS90725-6
370	18	5310-00-209-0786	96906	MS35335-33
370	19	5310-00-761-6882	96906	MS51967-2
370	20	6150-01-238-5738	19207	7951734-1
370	21	6150-00-039-8256	19207	7951734
370	22	5310-00-934-9747	96906	MS35649-262
370	23	5925-00-929-7719	81349	M13516/5-3
370	24	5305-00-984-4992	96906	MS35206-232
370	25	5325-00-263-6632	96906	MS35489-6
370	26	5310-00-926-1838	96906	MS90724-1
371	1	5325-01-286-0857	96906	MS35489-42S
371	2	5365-00-168-2330	19207	10943160-1
371	3	5935-01-035-5139	96906	MS3456W18-11S
371	4	5940-00-143-4780	96906	MS25036-108
371	5	5940-00-399-6676	19207	8338564
371	6		19207	7720853
371	7		19207	7056678
371	8	5935-00-833-8561	19207	8338561
371	9	5970-00-833-8562	19207	8338562
372	1	2540-01-246-6144	19207	12349702
372	2	5310-00-959-1488	96906	MS51922-21
372	3	5305-00-269-2803	96906	MS90726-60
372	4	5310-00-061-1258	96906	MS45904-76
372	5	5305-00-269-3238	96906	MS90727-62
372	6	5310-00-080-9786	96906	MS45904-60
372	7	5305-00-989-7434	96906	MS35207-263
372	8	5995-00-602-0890	19207	8732339
372	9	2540-00-799-0019	19207	8682330
372	10	5330-01-365-6102	19207	10865993
372	11	4730-01-070-9596	19207	12268773-1
372	12	4730-00-784-1718	19207	10875342
372	13	5305-00-942-2196	96906	MS18154-60
372	14	5340-00-626-3077	19207	8704441
372	15	2990-01-075-7949	19207	12253419
372	16	5310-00-877-5796	96906	MS21044N4
372	17	2540-01-162-3834	46522	D55350-G1
372	17	2540-01-169-5159	78385	10560M24B1
372	18	4730-00-821-0251	19207	7974046
372	19	2990-01-070-9496	19207	12268811-2
372	20	2540-00-072-5627	19207	10942734

CROSS-REFERENCE INDEXES
FIGURE/ITEM NUMBER INDEX

FIGURE NUMBER	ITEM NUMBER	STOCK NUMBER	CAGE	PART NUMBER
372	21	4730-01-074-5901	19207	12268722
372	22	4730-00-908-6293	96906	MS35842-16
372	23	4720-01-070-9572	19207	12253355
372	24	2540-00-933-7181	19207	10875580
372	25	5970-01-330-4461	80205	NAS1515M9H
372	26	2990-01-070-9497	19207	12253344-1
372	27	5310-00-919-2899	19207	7341625
372	28	5325-00-285-6297	96906	MS27980-17B
372	29	5310-00-809-5998	96906	MS27183-18
372	30	5305-00-716-8179	96906	MS90726-121
372	31	5325-00-753-3658	19207	10861243
372	32	2990-01-070-9599	19207	12268775
372	33	4520-01-070-9600	19207	12268776
372	34	5305-00-267-8955	96906	MS90727-11
372	35	2540-01-078-5770	19207	12268778-1
372	36	4730-00-908-3193	96906	MS35842-12
372	37	5330-01-071-9839	19207	12253601
372	38	4730-00-909-8627	96906	MS35842-13
372	39	5310-00-576-5752	96906	MS35333-39
373	1	2540-01-369-5242	19207	57K1421
373	2	5330-01-365-6102	19207	10865993
373	3	4730-01-070-9596	19207	12268773-1
373	4	5305-00-942-2196	96906	MS18154-60
373	5	4730-00-784-1718	19207	10875342
373	6	5340-00-626-3077	19207	8704441
373	7	2990-01-086-3275	19207	12268836
373	8	5310-00-596-7691	96906	MS35335-32
373	9	5310-00-950-0039	96906	MS21044N6
373	10	2540-00-799-0019	19207	8682330
373	11	2540-01-086-3109	19207	12268854
373	12	2540-00-072-5627	19207	10942734
373	13	4730-01-074-5901	19207	12268722
373	14	4730-00-908-6293	96906	MS35842-15
373	15	4720-01-070-9572	19207	12253355
373	16	2540-00-933-7181	19207	10875580
373	17	5970-01-330-4461	80205	NAS1515M9H
373	18	2990-01-070-9497	19207	12253344-1
373	19	5325-00-285-6297	96906	MS27980-17B
373	20	5310-00-919-2899	19207	7341625
373	21	5310-00-809-5998	96906	MS27183-18
373	22	5305-00-716-8179	96906	MS90726-121
373	23	5305-00-988-1723	96906	MS35206-279
373	24	2590-01-125-6154	19207	11669705
373	25	5310-00-067-6357	96906	MS45904-69
373	26	2590-00-794-2536	19207	10942956
373	27	4730-00-909-8627	96906	MS35842-13
373	28	4730-01-086-3227	19207	12268778-2
373	29	5310-00-080-9786	96906	MS45904-60
373	30	2540-01-162-3834	46522	D55350-G1
373	30	2540-01-169-5159	78385	10560M24B1
373	31	5995-00-602-0890	19207	8732339
373	32	5310-00-627-6128	96906	MS35335-35
373	33	5310-00-576-5752	96906	MS35333-39
373	34	5305-00-989-7434	96906	MS35207-263
373	35	5305-01-K62-1827	80204	B1821BH038F100N
373	36	4730-00-821-0251	19207	7974046
374	1	4730-00-810-4499	96906	MS21921-6
374	2	4730-00-554-7398	96906	MS21922-6
374	3	5310-00-282-7817	88044	AN924-6
374	4	4730-00-541-6478	96906	MS21908-6
374	5	4730-00-810-8084	19207	7064873
374	6	4720-00-600-9034	19207	11633858-8

CROSS-REFERENCE INDEXES
FIGURE/ITEM NUMBER INDEX

FIGURE NUMBER	ITEM NUMBER	STOCK NUMBER	CAGE	PART NUMBER
374	7	4730-00-090-8665	96906	MS51813-3
374	8	4730-00-939-7156	19207	10932983-8
374	9	2590-00-871-2865	19207	10886140
374	10	5999-00-057-2929	96906	MS27148-2
374	11	5310-00-833-8567	19207	8338567
374	12	5935-00-572-9180	19207	8338566
374	13	5935-00-833-8561	19207	8338561
374	14	5970-00-833-8562	19207	8338562
374	15	5940-00-399-6676	19207	8338564
374	16	5340-00-291-5322	96906	MS21919WDG3
374	17	5305-00-984-6210	96906	MS35206-263
374	18	4720-00-437-1111	19207	10932707-22
374	19	5310-00-082-0650	96906	MS45904-70
374	20	5310-00-088-1251	96906	MS51922-1
374	21	4730-00-689-1231	96906	MS51812-5A
374	22	4720-00-999-5440	19207	10932707-2
374	23	4730-00-689-1236	96906	MS51855-9
374	24	4710-01-395-7293	19207	12382186
374	25	4730-00-413-3462	96906	MS51839-5
374	26	5330-00-263-8030	96906	MS29512-06
374	27	4710-01-395-7292	19207	12382185
374	28	4930-01-305-8430	55752	120R-GD-05
374	29	5365-01-014-4453	96906	MS51840-25
374	30	5310-00-809-4058	96906	MS27183-10
374	31	5310-00-582-5965	96906	MS35338-44
374	32	5305-00-068-0502	80204	B1821BH025C075N
374	33	5310-00-809-8546	96906	MS27183-8
374	34	5310-00-045-3296	96906	MS35338-43
374	35	5305-00-984-6211	96906	MS35206-264
374	36	5340-01-395-5094	19207	12382184
374	37	5340-00-679-9230	19207	8704583
374	38	4720-00-600-9033	19207	10932707-27
374	39	4730-00-007-4580	96906	MS51813-5
374	40	4730-00-336-9541	96906	MS51822-5
374	41	4730-01-100-0753	96906	MS51890-5
374	42	5305-01-373-4831	80204	B1821BH025F075N
374	43	5305-00-068-0502	80204	B1821BH025C075N
374	44	2910-00-930-9367	96906	MS51321-2
374	45	4730-00-893-6402	72850	479729
374	46	5330-00-763-9322	72850	479136
374	47	2910-01-054-6990	06504	125-40S
374	48	5330-01-058-7118	06504	92-158
375	1		19207	12345932-1
75	2		9207	12344779
75	3	5330-00-167-5127	81349	M83248/1-145
75	4		9207	12345932-2
76	1	5310-00-080-9786	96906	MS45904-60
76	2	5340-01-046-5903	96906	MS21919WDG9
76	3	5310-00-809-8546	96906	MS27183-8
76	4	5305-00-984-6211	96906	MS35206-264
76	6	5310-00-582-5965	96906	MS35338-44
76	7	5305-01-389-8000	80204	B1821AH025C075N
76	8	5305-00-225-3843	80204	B1821AH025C100N
76	9	2590-00-794-2536	19207	10942956
76	10	5310-00-809-4058	96906	MS27183-10
76	11	5310-00-889-2528	96906	MS45904-68
76	12	5305-00-068-0501	96906	MS90725-5
76	13	5310-00-595-7044	19207	8338573
76	14	5935-00-695-9077	19207	8338572
76	15	5310-00-088-1251	96906	MS51922-1
76	16	4720-01-140-0062	96906	MS52103A060140R
76	18	4730-01-134-6559	19207	12308221

CROSS-REFERENCE INDEXES
FIGURE/ITEM NUMBER INDEX

FIGURE NUMBER	ITEM NUMBER	STOCK NUMBER	CAGE	PART NUMBER
376	19		19207	12354621-1
376	20	4930-01-305-8430	55752	120R-GD-05
376	21	4730-00-090-0564	96906	MS51522A6S
376	23	4720-01-126-9762	96906	MS52103A060150R
376	24	2590-01-125-6154	19207	11669705
376	25	4730-01-103-3275	96906	MS51508A6
376	26	4820-01-226-1554	19207	12298210-1
376	21A		19207	12382183
376	21B	4730-01-074-5901	19207	12268722
376	21C	5330-00-263-8030	96906	MS29512-06
376	21D	5365-01-014-4453	96906	MS51840-25
376	21E	4730-00-143-3941	96906	MS51527A6
377	1	4730-00-883-0643	96906	MS51507A6
377	2	4730-00-375-6403	96906	MS51562-55
377	3	4730-00-090-0564	96906	MS51522A6S
377	4	4730-00-618-5372	81343	6-6 070221CA
377	5	5305-00-984-6210	96906	MS35206-263
377	6	4730-00-647-3311	96906	MS51532B12
377	7	5310-00-067-6357	96906	MS45904-69
377	8	5305-00-988-1723	96906	MS35206-279
377	9	4730-00-812-0924	96906	MS51531B12
377	10	4730-00-908-6975	80205	NAS1564-12-6
377	11	4720-01-192-8130	96906	MS52103A060180R
377	12	4730-00-995-1579	96906	MS51511A6
377	13	4730-00-187-7610	96906	MS39233-2
377	14	2910-00-930-9367	96906	MS51321-2
377	15	4730-00-893-6402	72850	479729
377	16	5330-00-763-9322	72850	479136
377	17	2910-01-054-6990	06504	125-40S
377	18	5330-01-058-7118	06504	92-158
377	19	4730-00-540-1525	96906	MS5153286
377	20	4730-00-336-9558	96906	MS51816-5A
377	21	4720-00-437-1109	19207	10932707-19
377	22	5340-00-584-6556	96906	MS21919WDG10
377	23	4730-00-689-1231	96906	MS51812-5A
377	24	4730-00-834-0664	81343	6080115BC
377	25	4730-00-025-7508	96906	MS51823-5
377	26	5310-00-576-5752	96906	MS35333-39
377	27	4710-01-248-8116	19207	12354633
377	28	5340-00-598-0146	96906	MS21919WDG6
378	1		19207	10875586
378	2	5360-00-182-9953	96906	MS24585-1281
378	3	5310-00-809-4058	96906	MS27183-10
378	4	5315-00-081-7016	96906	MS20392-3C33
378	5		19207	10875581
378	6		19207	10875595
378	7	5305-00-879-3825	96906	MS24617-1
378	8	5310-00-983-8483	96906	MS27183-5
378	9		19207	10875582
378	10	5315-00-839-2325	96152	A82-1
379	1	2540-00-178-1105	19207	11633143
380	1	2510-00-135-6663	19207	11589494
380	2	2510-00-762-4625	19207	11589495
380	3	8105-00-472-1646	19207	11589542
380	4	5340-00-751-9013	19207	8690483
380	5	5310-00-877-5796	96906	MS21044N4
380	6	5365-00-403-5797	19207	11589500
380	7	5340-00-762-4636	19207	11589496
380	8	5305-00-068-0515	96906	MS90727-8
381	1	2540-01-239-6837	19207	12354700
381	2	5315-01-253-1635	19207	12354702
381	3	5310-00-194-1483	96906	MS35333-44

**CROSS-REFERENCE INDEXES
FIGURE/ITEM NUMBER INDEX**

FIGURE NUMBER	ITEM NUMBER	STOCK NUMBER	CAGE	PART NUMBER
381	4	5340-01-310-7067	19207	12358714
381	5	5310-00-194-9213	96906	MS35336-39
381	6	5305-00-958-5259	96906	MS35190-318
381	7	5305-00-638-8920	80204	B1821BH038C225N
381	8	5310-00-087-7493	96906	MS27183-13
381	9	2590-00-762-1819	19207	10865708
381	10	5305-00-253-5625	96906	MS21318-46
381	11	4030-00-515-4102	21450	583131
381	12	4710-01-023-5617	19207	10865710
381	13	5340-00-530-5021	19207	8690466
381	14	4030-00-270-5436	96906	MS87006-3
381	15	5315-00-796-4812	19207	10865712
381	16	5315-00-844-4790	96906	MS16562-25
381	17		12012	13B
381	18	4010-00-417-2596	19207	10874814
381	19		19207	10874767
381	20	4030-00-729-6054	19207	506885
381	21		19207	10932700P51
381	22		19207	8704761
381	23		19207	10875456
381	24	4030-01-024-3643	19207	10875281
381	25	5340-00-530-5021	19207	8690466
381	26	5360-00-712-1313	19207	10874761
381	27		19207	10932700P60
382	1		19207	57K0433
382	2	5340-00-407-7004	19207	11616590
382	3	2510-00-351-2837	19207	11616587
382	4	5305-00-726-2552	96906	MS90727-165
382	5	5310-00-003-9174	96906	MS27183-21
382	6	5340-01-395-0116	19207	12369657
382	7	5305-00-071-2067	80204	B1821BH050C125N
382	8	5310-00-194-1483	96906	MS35333-44
382	9	5310-00-809-3079	96906	MS27183-19
382	10	5340-00-678-9031	19207	8690465
382	11	2510-00-701-3845	19207	7013845
382	12	2540-00-406-4589	19207	11616668
382	13	5310-00-951-7209	96906	MS27183-22
382	14	5310-00-080-6004	96906	MS27183-14
382	15	5310-00-087-4652	96906	MS51922-17
382	16	5340-00-407-0617	19207	11616539
382	17	5305-00-269-3239	96906	MS90727-63
382	18	5310-00-959-1488	96906	MS51922-21
382	19	5310-00-809-4061	96906	MS27183-15
382	20	5305-00-781-3927	80204	B1821BH038C350N
382	21	2510-00-402-5199	19207	11616565
382	22	2540-00-356-9222	19207	11616682
382	23	4030-00-916-2141	96906	MS87006-53
382	24	2510-00-350-9415	19207	11616555
382	25	2590-00-194-4686	19207	11616563
382	26	5340-00-412-1980	19207	11616576
382	27	5305-00-942-2196	96906	MS18154-60
382	28	5310-00-080-6004	96906	MS27183-14
382	29	5340-01-022-6082	19207	116165764
382	30	5310-00-087-4652	96906	MS51922-17
382	31	5305-00-959-2723	96906	MS35190-319
383	1	5365-01-394-7280	19207	12369656
383	2	5315-00-538-4057	19204	5384057
383	3	5315-01-407-2359	19204	5266489
383	4	5310-00-809-4058	96906	MS27183-10
383	5	5360-00-526-0143	19207	5384062
383	6	5315-00-839-2325	96906	MS24665-132
383	7	1005-00-538-4053	19204	5384053

CROSS-REFERENCE INDEXES
FIGURE/ITEM NUMBER INDEX

FIGURE NUMBER	ITEM NUMBER	STOCK NUMBER	CAGE	PART NUMBER
383	8	5315-00-538-4056	19204	5384056
383	9	5310-00-538-4064	19204	5384064
383	10	5360-00-629-7411	19207	6297411
383	11	5307-00-538-4059	19204	5384059
383	12	5310-00-543-4385	96906	MS35333-46
383	13	1005-00-629-7412	19204	6297412
383	14	5310-00-637-9541	96906	MS35338-46
383	15	5305-00-068-0511	80204	B1821BH038C125N
383	16	5315-00-707-0292	19207	7070292
383	17	5315-00-704-2932	19204	7042932
383	18	5315-00-707-0291	19207	7070291
383	19	1005-00-704-6652	19204	7046652
383	20	9390-00-532-8284	19204	5328284
383	21	1005-00-704-6653	19204	7046653
383	22	5310-00-595-7237	96906	MS35333-42
383	23	5305-00-721-5492	80204	B1821BH038C063N
383	24	8140-00-659-0078	19204	6590078
383	25	5315-00-538-4055	19204	5384055
383	26	5340-00-538-4060	19204	5384060
383	27	5310-00-407-9566	96906	MS35338-45
383	28	5310-00-880-7746	96906	MS51968-5
384	1		19207	57K0467
384	2	2510-01-K62-0665	19207	12369652-1
384	2	2510-01-K62-0666	19207	12369652-2
384	3	2510-01-K62-0667	19207	12369638
384	4	5305-00-926-5589	80204	B1821BH063C138N
384	5	5310-00-003-9174	96906	MS27183-21
384	6	2540-01-K62-2198	19207	12369679-1
384	6	2540-01-K62-2442	19207	12369679-2
384	7	5305-01-K62-2199	19207	12350244-1
384	8	5310-01-104-9035	19204	10910174-38
384	9	2510-01-K62-0668	19207	12369648-1
384	9	2510-01-K62-0669	19207	12369648-2
384	10	5365-01-394-7279	19207	12354926
384	11	5310-00-866-4418	19200	10910174-7
384	12	5305-00-724-7224	80204	B1821BH063C250N
384	13	2510-01-K62-0670	19207	12369649
384	14	5305-00-732-9207	80204	B1821BH063C550N
384	15	5340-01-395-0126	19207	12350204
384	16	5310-01-147-5859	19200	10910174-40
384	17	5305-00-719-5275	96906	MS90727-128
384	18		19207	12350203
384	19		19207	12350205
384	20	5305-00-724-7263	80204	B1821BH063C425N
384	21		19207	12350202
384	22	2510-01-K62-0671	19207	12350198
384	23	5310-00-984-3806	96906	MS51922-9
384	24	5310-00-167-0767	88044	AN970-5
384	25	5310-00-087-7493	96906	MS27183-13
384	26	5306-00-226-4831	80204	B1821BH031C150N
384	27	2590-01-237-2944	19207	12359136
384	28	6150-01-395-2541	19207	12354905
384	29	5935-00-878-6085	96906	MS3101R14S-7P
384	30		81349	M13486/1-3
384	31	5935-00-805-4991	96906	MS3106R14S-7S
384	32	2510-01-381-8616	19207	12354964-1
384	33	5305-00-068-0510	80204	B1821BH038C100N
384	34	5310-00-595-7237	96906	MS35333-42
384	35	5310-00-080-6004	96906	MS27183-14
384	36	5315-00-236-8359	96906	MS24665-370
385	1	5305-00-732-9207	80204	B1821BH063C550N
385	2	5310-00-866-4418	19200	10910174-7

CROSS-REFERENCE INDEXES
FIGURE/ITEM NUMBER INDEX

FIGURE NUMBER	ITEM NUMBER	STOCK NUMBER	CAGE	PART NUMBER
385	3	2590-01-K62-0674	19207	12354893
385	4	5340-01-395-0125	19207	12350160
385	5	9535-01-K62-2201	19207	12358354
385	6	9535-01-K62-0702	19207	12350247-2
385	7	5365-01-394-7278	19207	12369661-2
385	8	5365-01-394-4459	19207	12369662
385	9	5310-01-K62-1217	19207	12369660
385	10	9535-01-K62-0701	19207	12350247-1
385	11		19207	12358355
385	12		19207	12358353
385	13	5310-01-104-9035	19204	10910174-38
385	14	5305-01-K62-0675	19207	12350244-3
385	15		19207	12350167
385	16	5365-01-263-2803	19207	12354853
385	17	5305-01-K62-1798	19207	12350244-2
385	18	5365-01-263-4355	19207	12354852
385	19	5365-01-394-7277	19207	12350168
385	20	5310-00-080-6004	96906	MS27183-14
385	21	5310-00-595-7237	96906	MS35333-42
385	22	5305-00-068-0510	80204	B1821BH038C100N
385	23	5340-01-395-0122	19207	12354964-2
386	1	5320-00-582-3499	53551	RV200C6-6
386	2		19207	12369677-1
386	2		19207	12369677-2
386	3	5305-00-115-9526	80204	B1821BH038C075N
386	4	5310-00-627-6128	96906	MS35335-35
386	5	5310-01-280-5796	96906	MS27183-57
386	6	5340-01-395-0784	19207	12369678
386	7	5340-01-393-2856	19207	12369676-2
386	7	5340-01-393-2858	19207	12369676-1
386	8	5305-00-068-0510	80204	B1821BH038C100N
386	9	5340-00-543-7110	19207	8690470
386	10	5340-00-339-3768	19207	8690475
386	11	5320-00-582-3301	53551	RV200-6-5
386	12	5340-01-395-0120	19207	12369681
386	13	5310-00-087-4652	96906	MS51922-17
387	1	5340-01-395-0777	19207	12350172
387	2	5310-00-809-5998	96906	MS27183-18
387	2	5310-00-809-5998	96906	MS27183-18
387	3	5310-00-194-1483	96906	MS35333-44
387	3	5310-00-194-1483	96906	MS35333-44
387	4	5305-00-071-2070	80204	B1821BH050C175N
387	4	5305-00-719-5235	96906	MS90727-114
387	5	5340-01-395-0782	19207	123502413
387	6	5310-00-809-5997	96906	MS27183-17
387	7	5340-01-395-0118	19207	12350182
387	8	5340-01-382-9282	19207	12350207
387	9	2510-01-K62-0704	19207	12358343
387	9	2510-01-K62-2780	19207	12350176
387	10	5310-00-866-4417	19200	10910174-5
387	11	5310-00-877-5795	96906	MS21044N8
387	12	5340-01-395-0783	19207	12350241-1
387	13		19207	12350166-5
387	14	5310-01-K62-0685	19207	12354656
387	15	5340-01-395-0119	19207	12354906
387	16	5305-00-071-2071	80204	B1821BH050C200N
388	1	2510-01-K62-0705	19207	12358344
388	1	5340-01-395-0787	19207	12350175
388	2	5305-00-071-2070	80204	B1821BH050C175N
388	2	5305-00-719-5235	96906	MS90727-114
388	3	5310-00-194-1483	96906	MS35333-44
388	3	5310-00-194-1483	96906	MS35333-44

CROSS-REFERENCE INDEXES

FIGURE / ITEM NUMBER INDEX

FIGURE NUMBER	ITEM NUMBER	STOCK NUMBER	CAGE	PART NUMBER
388	4	5310-00-809-5998	96906	MS27183-18
388	4	5310-00-809-5998	96906	MS27183-18
388	5	5340-01-395-0778	19207	12350184
388	6	5310-01-K62-0685	19207	12354656
388	7		19207	12350166-5
388	8	5340-01-395-0779	19207	12350241-2
388	9	5340-01-395-0119	19207	12354906
388	10	5305-00-071-2071	80204	B1821BH050C200N
389	1	5340-01-395-0123	19207	12358346
389	1	5340-01-395-0781	19207	12350195
389	2	5340-01-382-9326	19207	12354783
389	3	5310-00-085-6701	18876	10608076-1
389	4	5310-00-851-2677	96906	MS35691-49
389	5	5305-00-724-7224	80204	B1821BH063C250N
389	6	5340-01-381-8922	19207	12350173
389	7	5310-00-080-6004	96906	MS27183-14
389	8	5310-00-595-7237	96906	MS35333-42
389	9	5305-00-068-0511	80204	B1821BH038C125N
390	1	9535-01-K62-1801	19207	12350248-1
390	1	9535-01-K62-1805	19207	12354780
390	2	5365-01-394-4459	19207	12369662
390	3	9535-01-K62-1802	19207	12350248-2
390	4	5365-01-394-7278	19207	12369661-2
390	5	5310-00-087-4652	96906	MS51922-17
390	5	5310-00-087-4652	96906	MS51922-17
390	6	5310-00-167-0768	88044	AN970-6
390	7	5340-01-239-1645	19207	12350193
390	8	5305-00-688-2111	80204	B1821BH038C138N
390	9	5305-00-269-3218	96906	MS90725-68
390	9	5305-00-543-2866	80204	B1821BH038C250N
390	10	5340-01-395-0785	19207	12350158
390	11	5340-00-898-5306	19207	10875556
390	12	5340-01-395-0131	19207	12354647
390	13	5310-01-K62-1217	19207	12369660
390	14	5310-00-080-6004	96906	MS27183-14
391	1	5310-01-K62-1217	19207	12369660
391	2	2510-01-K62-0697	19207	12350249-1
391	2	2510-01-K62-1806	19207	12354782
391	3	5365-01-394-4459	19207	12369662
391	4	2510-01-K62-0698	19207	12350249-2
391	5	5365-01-394-7281	19207	12369661-1
391	6	5365-01-394-7278	19207	12369661-2
391	7	5310-00-087-4652	96906	MS51922-17
391	7	5310-00-087-4652	96906	MS51922-17
391	8	5310-00-167-0768	88044	AN970-6
391	9	5340-01-395-0786	19207	12350155
391	10	5305-00-068-0511	80204	B1821BH038C125N
391	10	5305-00-688-2111	80204	B1821BH038C138N
391	11	5365-00-933-6946	19207	8756884
391	12	5310-00-708-7826	19207	10861259
391	13	5340-00-999-2001	19207	10874799
391	14	5360-00-321-6184	19207	8341554
391	15	5305-00-781-3927	80204	B1821BH038C350N
391	16	5310-00-809-4061	96906	MS27183-15
391	17	5310-00-080-6004	96906	MS27183-14
392	1		19207	57K0429
392	2	2510-01-K62-0693	19207	12350240-2
392	2	2510-01-K62-1803	19207	12350240-1
392	3	2510-01-K62-0694	19207	12354758
392	4	5305-00-926-5589	80204	B1821BH063C138N
392	5	5310-00-003-9174	96906	MS27183-21
392	6	2540-01-K62-2198	19207	12369679-1

CROSS-REFERENCE INDEXES
FIGURE / ITEM NUMBER INDEX

FIGURE NUMBER	ITEM NUMBER	STOCK NUMBER	CAGE	PART NUMBER
392	6	2540-01-K62-2442	19207	12369679-2
392	7	5305-01-K62-2199	19207	12350244-1
392	8	5310-00-866-4418	19200	10910174-7
392	9	2510-01-K62-0695	19207	12354757-1
392	9	2510-01-K62-0696	19207	12354757-2
392	10	5365-01-394-7279	19207	12354926
392	11	5305-00-724-7224	80204	B1821BH063C250N
392	12	2510-01-K62-0699	19207	12358342
392	13	5305-00-724-7263	80204	B1821BH063C425N
392	14	5305-00-732-9207	80204	B1821BH063C550N
392	15	5340-01-395-0124	19207	12358347
392	16	5310-01-147-5859	19200	10910174-40
392	17	5305-00-719-5275	96906	MS90727-128
392	18		19207	12358351
392	19		19200	12358350
392	20		19207	12358352
392	21	2510-01-K62-0700	19207	12358345
392	22	5310-00-984-3806	96906	MS51922-9
392	23	5310-00-167-0767	88044	AN970-5
392	24	5310-00-087-7493	96906	MS27183-13
392	25	5306-00-226-4831	80204	B1821BH031C150N
392	26	2590-01-237-2944	19207	12359136
392	27	6150-01-395-2541	19207	12354905
392	28	5935-00-878-6085	96906	MS3101R14S-7P
392	29		81349	M13486/1-3
392	30	5935-00-805-4991	96906	MS3106R14S-7S
392	31	2510-01-381-8616	19207	12354964-1
392	32	5305-00-068-0510	80204	B1821BH038C100N
392	33	5310-00-595-7237	96906	MS35333-42
392	34	5310-00-080-6004	96906	MS27183-14
392	35	5315-00-236-8359	96906	MS24665-370
393	1	5305-00-732-9207	80204	B1821BH063C550N
393	2	5310-00-866-4418	19200	10910174-7
393	3	2590-01-K62-0674	19207	12354893
393	4	9535-01-K62-2202	19207	12354781
393	5	5340-01-395-0125	19207	12350160
393	6		19207	12358349
393	7		19207	12358348
393	8	5310-01-104-9035	19204	1091017438
393	9	5305-01-K62-0675	19207	12350244-3
393	10		19207	12350167
393	11	5365-01-263-2803	19207	12354853
393	12	5305-01-K62-1798	19207	12350244-2
393	13	5310-00-080-6004	96906	MS27183-14
393	14	5310-00-595-7237	96906	MS35333-42
393	15	5305-00-068-0510	80204	B1821BH038C100N
393	16	5340-01-395-0122	19207	12354964-2
393	17	5365-01-394-7277	19207	12350168
393	18	5365-01-263-4355	19207	12354852
394	1		19207	57K0432
394	2	5365-01-394-7282	19207	12354641
394	3	5340-01-395-0127	19207	12350157
394	4	5365-01-394-4457	19207	12297507
394	5	5310-01-104-9035	19204	10910174438
394	6	5305-00-724-7220	80204	B1821BH063C150N
394	7	5340-01-395-0128	19207	12354639
394	8	5305-00-719-5221	96906	MS90727-113
394	9	5310-00-927-9400	19200	10910174-30
394	10		19207	12354649-2
394	11	5305-00-724-7221	80204	B1821BH063C175N
395	1	5305-01-386-0489	80204	B1821AH038C100N
395	2	5310-00-809-4058	96906	MS27183-10

CROSS-REFERENCE INDEXES
FIGURE / ITEM NUMBER INDEX

FIGURE NUMBER	ITEM NUMBER	STOCK NUMBER	CAGE	PART NUMBER
395	3	5995-01-395-2558	19207	11678193
395	4	5305-01-389-8000	80204	B1821AH025C075N
395	5	5340-01-395-1413	19207	12381984
395	6	4240-00-007-9453	81361	B5-19-1829
395	7	5305-00-068-0501	80204	B1821AH025C063N
395	8	5310-00-582-5965	96906	MS35338-44
395	9	5340-00-595-5208	81361	85-19-1831
395	10	5365-00-514-0393	96906	MS16624-4087
395	11	4720-00-004-8249	81361	C5-19-1893-30
395	12	5340-01-395-5870	19207	12314006
395	13	5305-00-984-5693	96906	MS35206-313
395	14	5310-00-637-9541	96906	MS35338-46
395	15	5340-01-395-7671	19207	12349585
395	16	4730-00-808-5089	81361	B5-19-1676-2
395	17	5340-01-395-1412	19207	12314014
395	18	5305-00-984-5692	96906	MS35206-312
395	19	4240-00-807-6856	81361	E5-19-1782
395	20	4730-00-640-5852	96906	MS27769-7
395	21	5310-00-088-1251	96906	MS51922-1
395	22	2990-01-396-4986	19207	12382082
395	23	5935-00-900-6281	96906	MS27147-1
395	24	5975-00-570-9598	96906	MS3367-7-9
395	25		19207	12381952-9
395	26		19207	12381952-10
395	27	5995-01-395-2553	19207	12382104
395	28	5998-01-396-9716	19207	
395	29	5305-00-071-2505	80204	B1821BH025C088N
395	30	5340-01-395-1414	19207	12382089
395	31	5305-00-984-5691	96906	MS35206-311
395	31	5340-01-395-7665	19207	12314018
396	1	4240-00-828-3952	81361	D5-19-2350
396	2	4730-00-269-3760	96906	MS22064-5
396	3	4730-00-269-3760	19207	12382105-1
396	4	5305-00-988-1724	96906	MS35206-280
396	5	5310-00-582-5965	96906	MS35338-44
396	6	5340-00-595-6340	96906	MS9352-21
396	7	4720-01-395-8777	19207	12382105-2
396	8	4710-01-395-7295	19207	12314008
396	9	4240-01-026-3112	81361	D5-19-2353
396	10	5995-01-395-2554	19207	12381952-11
396	11	5340-01-373-6357	19207	12382065
396	12	5310-00-809-4058	96906	MS27183-10
396	13	5305-00-225-3843	80204	B1821AH025C100N
396	14	5305-00-068-0501	80204	B1821AH025C063N
396	15	5340-01-395-5870	19207	12314006
396	16	5310-00-080-6004	96906	MS27183-14
396	17	5305-01-140-9118	80204	B1821BH038C088N
396	18	6150-01-396-0903	19207	12382031
396	19	5310-00-061-1258	96906	MS45904-76
396	20	5305-00-688-2111	80204	B1821BH038C138N
396	21	5975-00-570-9598	96906	MS3367-7-9
396	22	5340-00-119-4705	96906	MS9352-05
396	23	5340-00-005-0537	96906	MS9352-10
396	24	4720-00-279-0093	81361	C5-19-916-2
396	25	4730-00-269-3760	96906	MS22064-5
396	26	5310-00-088-1251	96906	MS51922-1
396	27	6150-01-005-4773	81361	B5-19-1663
396	28	5310-00-889-2528	96906	MS45904-68
396	29	5305-00-988-1726	96906	MS35206-282
396	30	4240-00-007-9453	81361	B5-19-1829
396	31	5340-00-595-5208	81361	B5-19-1831
396	32	5365-00-514-0393	96906	MS16624-4087
396	33	4730-00-935-1643	81361	C5-19-1900-2

**CROSS-REFERENCE INDEXES
FIGURE / ITEM NUMBER INDEX**

FIGURE NUMBER	ITEM NUMBER	STOCK NUMBER	CAGE	PART NUMBER
396	34	5315-00-811-9105	96906	MS20392-3C41
396	35	5315-00-839-2325	96906	MS24665-132
396	36	5365-00-075-9138	19207	8731984
396	37	4210-00-885-5724	19207	8763311
396	38	6150-01-395-8310	19207	12381975-9
396	39	4240-00-565-6059	81361	D5-19-1754
396	40	5340-01-395-7665	19207	12314018
396	41	5310-00-637-9541	96906	MS35338-46
396	42	5305-00-984-5691	96906	MS35206-311
397	1	4730-00-269-3760	96906	MS22064-5
397	2	4720-01-396-1387	19207	123820298
397	3	5310-00-088-1251	96906	MS51922-1
397	4	5310-00-087-4652	96906	MS51922-17
397	5	5310-00-809-4061	96906	MS27183-15
397	6	5305-01-407-6217	80204	B1821AH038C125N
397	7	5325-00-174-9328	96906	MS35489-114
397	8	4720-01-396-1384	19207	12382029-9
397	9	5305-00-071-2505	80204	B1821BH025C088N
397	10	5310-00-809-4058	96906	MS27183-10
397	11	5925-01-396-2952	19207	12381978
397	12	5305-00-068-0501	80204	B1821AH025C063N
397	13	5310-00-067-6357	96906	MS45904-69
397	14	5340-01-395-1417	19207	12382077
397	15	5310-00-080-9786	96906	MS45904-60
397	16	5305-00-984-6211	96906	MS35206-264
397	17	4720-00-279-0094	81361	C5-19-916-3
397	18	4730-00-808-5089	81361	B5-19-1676-2
397	19	4240-00-807-6856	81361	E5-19-1782
397	20	4730-00-640-5852	96906	MS27769-7
397	21	5305-01-389-8000	80204	B1821AH025C075N
397	22	5995-01-395-2554	19207	12381952-11
397	23	4720-01-395-8776	19207	12382029-10
397	24	4720-01-395-8778	19207	12382029-1
397	25	5305-01-386-0489	80204	B1821AH038C100N
397	26	5310-00-080-6004	96906	MS27183-14
397	27	5340-01-395-5870	19207	12314006
397	28	5340-01-395-7672	19207	12382079
397	29	5310-00-637-9541	96906	MS35338-46
397	30	5340-00-595-6340	96906	MS9352-21
397	31	5305-00-988-1725	96906	MS35206-281
397	32	5325-00-795-0719	96906	MS35489-43
397	33	5305-00-702-4523	96906	MS35307-306
397	34	4730-00-935-1643	81361	C5-19-1900-2
397	35	5310-00-997-1888	96906	MS35649-2252
398	1	5940-00-399-6676	19207	8338564
398	1	5940-00-399-6676	19207	8338564
398	1	5940-00-399-6676	19207	8338564
398	2	5310-00-298-8903	19207	8338570
398	2	5310-00-298-8903	19207	8338570
398	2	5310-00-298-8903	19207	8338570
398	3	2590-00-695-9076	19207	8338569
398	3	2590-00-695-9076	19207	8338569
398	3	2590-00-695-9076	19207	8338569
398	4	6145-00-705-6678	81349	M13486/1-7
398	5	5935-00-850-1759	96906	MS3106R12-5S
398	6	5940-00-113-3145	96906	MS20659-163
398	7	6145-01-341-9591	81349	M13486/1-4
398	8	5935-00-333-9414	19207	7723308
398	9	5365-00-772-2322	19207	7722322
398	10	5310-00-655-9860	19207	8701325
398	11	5935-00-062-7450	77820	10-42622-23P
398	12	5310-00-595-7044	19207	8338573

CROSS-REFERENCE INDEXES
FIGURE / ITEM NUMBER INDEX

FIGURE NUMBER	ITEM NUMBER	STOCK NUMBER	CAGE	PART NUMBER
398	12	5310-00-595-7044	19207	8338573
398	12	5310-00-595-7044	19207	8338573
398	13	5999-00-925-6495	96906	MS27148-1
398	13	5999-00-925-6495	96906	MS27148-1
398	13	5999-00-925-6495	96906	MS27148-1
398	14	5935-00-695-9077	19207	8338572
398	14	5935-00-695-9077	19207	8338572
398	14	5935-00-695-9077	19207	8338572
399	1	5305-00-068-0502	80204	B1821BH025C075N
399	2	5310-00-809-4058	96906	MS27183-10
399	3	5305-00-225-3843	80204	B1821AH025C100N
399	4	5340-01-395-1413	19207	12381984
399	5	5930-01-027-0980	81361	C5-19-1757
399	6	5310-00-088-1251	96906	MS51922-1
399	7		81361	C5-19-876-2
399	8	5305-01-140-9118	80204	B1821BH038C088N
399	9	5310-00-637-9541	96906	MS35338-46
399	10	5340-01-395-5870	19207	12314006
399	11	5975-00-074-2072	96906	MS3367-1-9
399	12	5995-01-395-2555	19207	12381952-4
399	13	5935-00-900-6281	96906	MS27147-1
399	14	5995-01-395-2556	19207	12381952-1
399	15	5365-00-514-0393	96906	MS16624-4087
399	16	5340-00-595-5208	81361	B5-19-1831
399	17	5310-00-582-5965	96906	MS35338-44
399	18	5305-00-068-0501	80204	B1821BH025C063N
399	19	4240-00-007-9453	81361	B5-19-1829
399	20	5310-00-637-9541	96906	MS35338-46
399	21	5305-00-984-5691	96906	MS35206-311
399	22	4720-00-300-6464	81361	C5-19-876-3
399	23	5305-00-068-0510	80204	B1821BH038C100N
399	24	5310-00-080-6004	96906	MS27183-14
399	25	5310-00-087-4652	96906	MS51922-17
399	26	5305-00-988-1725	96906	MS35206-281
399	27	4240-00-565-6059	81361	D5-19-1754
399	28	4240-00-868-7906	81361	D5-19-1772
399	29	5935-00-833-8561	19207	8338561
399	30	5970-00-833-8562	19207	8338562
399	31	5940-00-399-6676	19207	8338564
399	32	6150-01-032-4556	81361	B5-19-1768
399	33	5340-01-395-7665	19207	12314018
399	34	5340-01-395-1416	19207	12314006-3
399	35	5340-01-112-6397	96906	MS9352-02
399	36	5340-00-806-0022	81361	C5-19-1662
399	37		81361	D5-19-1662
399	38		19207	12381990-1
399	39	5325-00-174-9328	96906	MS35489-114
399	40	5325-00-276-6089	96906	MS35489-16
400	1	5340-01-373-6357	19207	12382065
400	2	5310-00-809-4058	96906	MS27183-10
400	3	5305-00-207-8253	96906	MS35307-308
400	4	5310-00-061-1258	96906	MS45904-76
400	5	5305-00-688-2111	80204	B1821BH038C138N
400	6	5975-01-034-5871	96906	MS3367-7-0
400	7		19207	12381975-1
400	8	6150-01-396-0903	19207	12382031
400	9	5925-01-396-2952	19207	12381978
400	10	5305-00-068-0501	80204	B1821AH025C063N
400	11	5310-00-067-6357	96906	MS45904-69
400	12	5340-01-395-1417	19207	12382077
400	13	4720-01-395-8778	19207	12382029-1
400	14	4730-00-269-3760	96906	MS22064-5

CROSS-REFERENCE INDEXES
FIGURE / ITEM NUMBER INDEX

FIGURE NUMBER	ITEM NUMBER	STOCK NUMBER	CAGE	PART NUMBER
400	15	4730-00-808-5089	81361	B5-19-1676-2
400	16	5310-00-997-1888	96906	MS35649-2252
400	17	4240-00-807-6856	81361	ES-19-1782
400	18	4720-00-279-0093	81361	C5-19-916-2
400	19	4720-01-396-1385	19207	12382029-3
400	20	4730-00-221-2141	96906	MS20913-8S
400	21	5305-00-702-4523	96906	MS35307-306
400	22	5305-00-068-0510	80204	B1821BH038C100N
400	23	5310-00-080-6004	96906	MS27183-14
400	24	5340-01-395-5870	19207	12314006
400	25	5310-00-087-4652	96906	MS51922-17
400	26	5325-00-174-9328	96906	MS35489-114
400	27	4720-01-396-1388	19207	12382029-2
400	28	5310-00-088-1251	96906	MS51922-1
400	29	5340-01-395-7666	19207	12382057
400	30	5305-00-719-3997	96906	MS35307-303
400	31	5995-01-395-2558	19207	11678193
400	32	5340-00-595-6340	96906	MS9352-21
400	33	5310-00-582-5965	96906	MS35338-44
400	34	5305-00-068-0502	80204	B1821BH025C075N
400	35	4720-00-829-2761	81361	C5-19-916-4
401	1	5305-00-068-0501	80204	B1821BH025C063N
401	2	5310-00-209-0786	96906	MS35335-33
401	3	5930-01-027-0980	81361	C5-19-1757
401	4	5310-00-088-1251	96906	MS51922-1
401	5	6150-01-032-4556	81361	B5-19-1768
401	6	5995-01-K62-1871	19207	12381952-2
401	7	5935-00-900-6281	96906	MS27147-1
401	8	5995-01-395-2556	19207	12381952-1
401	9	6150-01-032-9946	81361	B5-19-1767
401	10	5340-00-071-9293	80064	2624558
401	11		81361	C5-19-876-2
401	12	4720-00-933-5247	81361	C5-19-876-4
401	13	5340-01-112-6397	96906	MS9352-02
401	14	5340-00-071-9740	80064	2588356
401	15	5975-00-074-2072	96906	MS3367-1-9
401	16	5310-00-582-5965	96906	MS35338-44
401	17	4240-00-007-9453	81361	B5-19-1829
401	18	5305-00-958-0589	96906	MS35207-311
401	19	5310-00-080-6004	96906	MS27183-14
401	20	5340-01-395-7665	19207	12314018
401	21	5365-00-514-0393	96906	MS16624-4087
401	22	5310-00-950-0039	96906	MS21044N6
401	23	5340-01-395-5870	19207	12314006
401	24	5305-00-115-9526	80204	B1821BH038C075N
401	25	5310-00-637-9541	96906	MS35338-46
401	26	5310-00-877-5797	96906	MS21044N3
401	27	5310-00-809-8546	96906	MS27183-8
401	28	5305-00-995-3444	96906	MS35207-266
401	29	4240-00-565-6059	81361	D5-19-1754
401	3A	5925-00-026-4767	81349	M13516/1-1
401	3B	5305-00-984-6195	96906	MS35206-247
401	3C	5310-00-045-3299	96906	MS35338-42
401	3D	5310-00-934-9757	96906	MS35649-282
401	3E	5340-00-019-7708	81361	C5-19-1756
401	3F	5930-00-296-6318	96906	MS39061-1
401	3G	5305-00-984-6192	96906	MS35206-244
401	3H	5310-00-596-7693	96906	MS35335-31
401	30	5340-01-407-7854	19207	12381982
401	31	5310-00-877-5796	96906	MS21044N4
401	32	4240-00-868-7906	81361	D5-19-1772
401	33	5340-00-806-0022	81361	C5-19-1662

CROSS-REFERENCE INDEXES
FIGURE / ITEM NUMBER INDEX

FIGURE NUMBER	ITEM NUMBER	STOCK NUMBER	CAGE	PART NUMBER
401	34	5340-00-595-5208	81361	B5-19-1831
401	35	5340-00-595-6340	96906	MS9352-21
401	36	6150-01-005-4773	81361	B5-19-1663
401	37	5310-00-167-0766	88044	AN970-4
401	38	5305-00-088-8923	96906	MS35207-285
402	1		80204	B1821BH038C188N
402	2	5310-00-087-7493	96906	MS27183-13
402	3	5310-00-637-9541	96906	MS35338-46
402	4	5310-00-732-0558	96906	MS51967-8
402	5		81361	31-15-2978-30
402	6		55752	10188
402	7		81361	31-15-2958
402	8		55752	RF30817
402	9		5G036	RK30854
402	10	4210-00-391-5718	55752	S3216
402	11	5330-01-373-3649	55752	RK10012
402	12	4330-01-372-4645	55752	RK10009
402	13	5305-00-719-5221	80204	B1821BH050F125N
402	14	5310-00-809-5998	96906	MS27183-18
402	15	2510-01-235-0375	19207	12313964-1
402	16		19207	12313758
402	17	5305-00-846-5703	80204	B1821BH038C300N
402	18	5310-00-080-6004	96906	MS27183-14
402	19	3040-01-248-8921	19207	12313768
402	20	5310-00-087-4652	96906	MS51922-17
402	21	5305-01-269-7393	19207	12313955
402	22	5310-00-851-2682	96906	MS35691-17
402	23	6150-01-235-0418	19207	12350312
402	24	5935-00-626-3120	96906	MS3456W20-27S
402	25		81349	M13486-1-3
402	26	5935-00-725-4583	96906	MS3108R20-27P
402	27	5305-01-407-6217	80204	B1821AH038C125N
402	28	5310-00-080-6004	96906	MS27183-14
402	29	4730-00-274-4601	96906	MS51507A8
402	30	5310-00-550-3714	96906	MS35333-47
402	31	5310-00-269-6717	96906	MS51860-56
402	32		19207	12460668
402	33		81361	31-15-3455
402	34	5310-00-088-0551	96906	MS21044N04
402	35		19207	12460663
402	36	5305-00-958-5457	96906	MS35190-226
402	37	5935-01-116-3615	96906	MS3456W16-11P
402	38		81349	M85049/9-1-16W
402	39	6145-01-166-6181	81349	M22759/1-12-2
402	40	6145-01-044-8799	81349	M22759/16-16-9
402	41	5935-01-168-0799	81349	M85049/52-1-16A
402	42	5935-00-624-7660	96906	MS3456W16-11S
402	43	2590-01-235-0374	19207	12313964-2
402	44		19207	12313767
402	45	2520-00-446-7518	19207	8743086
402	46	5305-00-846-5703	80204	B1821BH038C300N
402	47	5310-00-080-6004	96906	MS27183-14
402	48	3040-01-248-8921	19207	12313768
402	49	5310-00-087-4652	96906	MS51922-17
402	50	5310-00-851-2682	96906	MS35691-17
402	51	5305-00-071-2511	80204	B1821BH038C200N
402	52	4730-01-258-3841	79326	205M3GD4
402	53	4730-01-249-0420	79326	205M4GD8
402	54	4730-01-249-0421	79326	200M4GD8
402	55	4730-01-259-4429	79326	200M3GD6
403	1	4720-01-K62-2223	19207	12382346-1
403	2	4720-01-K62-1873	19207	12382345

CROSS-REFERENCE INDEXES
FIGURE / ITEM NUMBER INDEX

FIGURE NUMBER	ITEM NUMBER	STOCK NUMBER	CAGE	PART NUMBER
403	3	5310-00-080-6004	96906	MS27183-14
403	4	5310-00-953-8628	96906	MS45904-77
403	5	5305-00-638-8920	80204	B1821BH038C225N
403	6	5340-00-584-6556	96906	MS21919WDG10
403	7	5310-00-576-5752	96906	MS35333-39
403	8	5305-00-050-9229	96906	MS51957-63
403	9	5340-00-291-5347	96906	MS21919WDG8
403	10	4720-01-407-0721	96906	MS52104C4-1240
403	11	4730-01-258-3841	79326	205M3GD4
403	12	4730-01-259-4429	79326	200M3GD6
403	13		81363	31-15-2970
403	14	4730-00-647-3207	96906	MS51504A4
403	15	4730-00-555-1152	01276	4797-4B
403	16		19207	10886344-3
403	17	7240-00-025-3377	97403	3-3-47
403	18		11314	635293C83
403	19		81361	31-15-2959
403	20	4730-00-877-8997	96906	MS51504A4-4
403	21		81361	31-15-2684
403	22		81361	31-15-2969
403	23	4730-00-812-7999	96906	MS51504A6
403	24	4730-00-588-2614	01276	4741-68
403	25	4720-01-407-0719	96906	MS52104C6-1340
403	26	4720-01-406-7477	96906	MS52104C4-1310
403	27	2805-01-235-0376	19207	12313907
403	28	4720-01-K62-2224	19207	12382346
403	29	4720-01-407-0722	96906	MS52104C6-1220
404	1	6150-01-235-0419	19207	12350311-2
404	2	5935-01-038-2615	96906	MS3450W20-27S
404	3		19207	58349R
404	4	5935-00-506-6540	96906	MS3456W20-27P
404	5	5310-00-987-1294	19200	10910174-16
404	6	5310-00-080-6004	96906	MS27183-14
404	7	5310-00-637-9541	96906	MS35338-46
404	8	5305-00-071-2511	80204	B1821BH038C200N
404	9		19207	12350303-2
404	10	5325-00-291-9366	96906	MS35489-11
404	11	5940-00-114-1314	96906	MS20659-129
404	12	5935-01-242-5598	96906	MS3456W20-23S
404	13		19207	58349R
404	14	6150-01-235-0421	19207	12350304
404	15	5935-00-564-5362	96906	MS3456W14S5S
404	16		81349	M13486-1-3
404	17	5935-01-092-1612	96906	MS3456W14S-5P
404	18	6150-01-235-0420	19207	12350311-1
404	19	5935-00-506-6540	96906	MS3456W20-27P
404	20		81349	M13486/1-4
404	21	5935-01-038-2615	96906	MS3450W20-27S
404	22	5340-00-291-5322	96906	MS21919WDG3
404	23	5340-00-286-9418	96906	MS21919WDG16
404	24	5310-00-576-5752	96906	MS35333-39
404	25	5305-00-984-6210	96906	MS35206-263
404	26	5310-00-087-4652	96906	MS51922-17
404	27		19207	12460662
404	28	5305-01-140-9118	80204	B1821BH038C088N
404	29	5305-00-115-9526	80204	B1821AH038C075N
404	30		19207	12460661
404	31	5310-00-045-3296	96906	MS35338-43
404	32	5305-00-059-3661	96906	MS51958-65
404	33	5340-01-250-4663	19207	12313848
404	34	5305-00-071-2511	80204	B1821BH038C200N
404	35	5310-00-435-0674	19200	10910174-28

CROSS-REFERENCE INDEXES
FIGURE / ITEM NUMBER INDEX

FIGURE NUMBER	ITEM NUMBER	STOCK NUMBER	CAGE	PART NUMBER
404	36	5305-00-071-2069	80204	B1821BH050C150N
404	37	5340-00-664-8188	96906	MS21919WDG20
404	38	5340-00-286-9427	96906	MS21919WDG12
404	39	5340-00-664-8165	96906	MS21919WDG22
404	17A		19207	31-15-3454
405	1	6150-01-235-0422	19207	12350302
405	2	5935-01-244-6609	96906	MS3456W18-5P
405	3		81349	M13486-1-3
405	4		81349	M13486/1-7
405	5	5935-01-196-6906	96906	MS3456W18-5S
405	6	5340-00-664-8165	96906	MS21919WDG22
405	7	5340-00-291-5347	96906	MS21919WDG8
405	8	4730-01-249-0420	79326	205M4GD8
405	9	4720-01-249-2032	96906	MS52104C8-0640
405	10	5340-00-286-9421	96906	MS21919WDG13
405	11	5310-00-576-5752	96906	MS35333-39
405	12	5305-00-984-6210	96906	MS35206-263
405	13	4720-01-342-2437	96906	MS52104C8-0520
405	14	4730-00-908-3195	96906	MS35842-10
405	15	4730-00-314-8366	96906	MS51531B4
405	16	4710-01-249-0462	19207	12313304
405	17	4730-01-043-6300	96906	MS51533B4
405	18	4730-00-647-3207	96906	MS51504A4
405	19	4720-01-249-2031	96906	MS52104C8-0420
405	20	5305-00-725-2317	80204	B1821BH038C150N
405	21	5310-00-080-6004	96906	MS27183-14
405	22	5310-00-637-9541	96906	MS35338-46
405	23	4720-01-249-2030	96906	MS52104C8-0280
405	24	4730-01-249-0421	79326	200M4GD8
405	25	4720-01-342-2436	96906	MS52104C8-0740
405	26		19207	12313814-1
406	1	5340-00-965-7833	19207	8690532
406	2	7240-00-222-3088	80372	42-D-1280
406	3	5975-00-074-2072	06383	SST2SC
406	4		81361	31-15-2556-4
407	1	5895-01-370-1053	19207	12383948
407	2	5310-00-067-6357	96906	MS45904-69
407	3	5305-00-068-0501	80204	B1821BH025C063N
407	4	5305-00-225-3843	80204	B1821BH025C100N
407	5	5310-00-809-4058	96906	MS27183-10
407	6	6110-01-378-1178	19207	12383883-2
407	7	2590-01-370-6389	19207	12384066
407	8	5310-00-088-1251	96906	MS51922-1
407	9	5305-00-958-5245	96906	MS35190-288
407	10	5975-01-K50-0267	19207	12383945
407	11	5305-00-984-6194	96906	MS35206-246
407	12	5310-00-576-5752	96906	MS35333-39
407	13		0LRN7	E1FH866C01-Z
408	1	5975-01-K50-0269	19207	12383946
408	2	5310-00-811-3494	96906	MS21044N08
408	3	5310-01-253-1618	96906	MS51412-18
408	4		06666	CC7502-00-0160
408	5	5305-00-984-6196	96906	MS35206-248
408	6	5310-01-124-0524	88044	AN960JD616L
408	7	5310-01-129-0607	88044	AN960JD616
408	8		19207	12383947
408	9	5340-01-369-6921	94222	N-25338-J
408	10	5305-00-984-6194	96906	MS35206-246
408	11	5305-00-957-6266	96906	MS35190-252
408	12	5340-01-335-6698	81349	M85731/1-16
408	13	5340-00-490-2118	81860	SLR2AB
408	14	5315-01-287-3003	96906	MS20392-13C21

CROSS-REFERENCE INDEXES
FIGURE / ITEM NUMBER INDEX

FIGURE NUMBER	ITEM NUMBER	STOCK NUMBER	CAGE	PART NUMBER
408	15	5315-00-839-2325	96906	MS24665-132
409	1	5305-00-889-2999	96906	MS35206-217
409	2		19207	12383842
409	3	5935-01-301-9528	81349	M39012/128-0001
409	4		19207	12383890-1
409	4		19207	12383890-2
409	5	5940-00-926-8162	81349	PB08NA02
409	6	5940-00-937-5237	81349	PB08NA01
409	7	5310-00-559-0070	96906	MS35333-38
409	8	5305-00-984-6194	96906	MS35206-246
409	9		81349	M17/155-00001
409	10	5935-00-170-9768	96906	MS27508E16826P
409	11		81349	M81044/9-20-9
409	12	5310-00-088-0551	96906	MS21044N04
41A	1	6150-01-371-0247	72582	23506389
41A	2		72582	23516121
41A	3	5306-00-122-9721	72582	186624
41A	4	5305-00-725-2317	96906	MS90728-64
41A	5	5310-00-637-9541	80045	MS35338-46
41A	6	5310-00-080-6004	96906	MS27183-14
41A	7	5365-00-816-5830	72582	5159347
41A	8	4720-00-904-4566	72582	5132612
41A	9	4730-00-716-4928	79470	502X5
41A	10	6685-01-167-4298	34345	12258932-6
41A	11	4730-00-595-4417	72582	190367
41A	12	4730-00-288-9953	72582	9432264
41A	13	4730-01-005-3262	72582	444148
41A	14	2910-01-251-1719	72582	8928896
41A	15	4730-01-242-2825	72582	9402839
41A	16	5305-00-782-9489	96906	MS90728-66
41A	17	5340-01-251-3135	72582	8928897
41A	18	5310-00-732-0558	96906	MS51967-8
41A	18	5310-00-880-7744	96906	MS51967-5
41A	19	4730-01-398-7635	72582	8923847
41A	24	5340-01-130-6245	72582	5144934
41A	25		72582	23516122
41A	26	2920-01-350-4989	72582	25106758
41A	27	5310-00-081-4219	96906	MS27183-12
41A	28	5310-00-407-9566	96906	MS35338-45
41A	29	5310-00-809-4085	96906	MS27183-18
41A	30	5310-00-209-0965	96906	MS35338-47
41A	31	5305-00-071-1787	96906	MS90728-86
41A	32	2920-01-350-4237	19207	12368977
41A	33	5305-01-242-1783	72582	8927578
41A	34	5340-01-104-8888	72582	5130913
41A	35	2920-01-350-4989	72582	25106758
410	1	5305-00-889-2999	96906	MS35206-217
410	2	5935-01-043-0637	81349	M39012/05-0101
410	3		19207	12383950
410	4		90484	M17/164-00001
410	5	5305-00-984-4988	96906	MS35206-228
410	6	5310-00-579-0079	96906	MS35333-37
410	7		81349	M641/3-1
410	8		19207	12382144
410	9	5340-01-369-6237	19207	12383951
410	10	5310-00-576-5752	96906	MS35333-39
410	11	5305-00-984-8211	96906	MS35206-264
410	12	5320-00-582-3521	96906	MS20600B4W3
410	13	5935-00-113-0352	81349	M39012/25-0011
410	14	5935-00-599-7902	81349	M39012/03-0012
410	15	5935-00-425-2107	96906	MS27508E16B35S
410	16	5310-00-088-0551	96906	MS21044N04

CROSS-REFERENCE INDEXES
FIGURE / ITEM NUMBER INDEX

FIGURE NUMBER	ITEM NUMBER	STOCK NUMBER	CAGE	PART NUMBER
410	17		81349	M81044/9-22-9
410	18	5935-00-233-6783	96906	MS27508E16B26S
411	1		19207	12408455
411	2	5305-00-984-6194	96906	MS35206-246
411	3	5310-00-584-7890	96906	MS35338-57
411	4		19207	12408454
411	5	5310-00-550-1130	96906	MS3533340
411	6	5305-00-068-0502	80204	B1821BH025C075N
411	7	5340-01-368-6145	19207	12383852
411	8		24429	9J28-60-371-FG-3
411	9	5310-00-576-5752	96906	MS35333-39
411	10	5305-00-984-6191	96906	MS35206-243
411	11	5340-01-368-5125	19207	12383969
411	12	5310-00-877-5797	96906	MS21044N3
411	13	5340-00-331-3244	18876	8485021
411	14	5305-00-984-7363	96906	MS35191-272
411	15	5340-01-368-5173	19207	12383970
411	16	5305-00-984-6211	96906	MS35206-264
411	17	5305-00-984-8195	96906	MS35206-247
411	19	6110-01-384-0570	19207	12408453
411	20	5305-00-889-3001	96906	MS35206-231
411	21	5310-00-081-8087	96906	MS21044N06
411	22	5305-00-225-3843	80204	B1821BH025C100N
411	23	5310-00-809-4058	96906	MS27183-10
411	24		19207	12382525
411	25	5935-00-567-0128	19207	11682338
411	26		06090	10603-00
411	27	5940-00-115-5002	96906	MS20659-153
411	28	5940-00-115-5004	96906	MS20659-120
412	1		81349	M81044/9-18-9
412	2		81349	M81044/9-8-9
412	3	5310-00-877-5797	96906	MS21044N3
412	4	5310-00-809-8546	96906	MS27183-8
412	5	5305-00-995-3444	96906	MS35207-266
412	6	6110-01-372-1314	56365	8910DPA92V02
412	7		81349	M81044/9-6-9
412	8	5305-00-989-7434	96906	MS35207-263
412	9	6110-01-372-6986	27192	CE55GN3A
412	1A	5310-00-579-0079	96906	MS35333-37
412	10		81349	M81044/9-10-9
412	11		06090	10603-00
412	12	5940-00-115-2686	96906	MS20659-136
412	13	5940-01-K62-1297	96906	MS20639-133
412	14		81349	M81044/9-2-9
412	15	5945-00-500-7195	96906	MS24185-D1
412	16	5940-00-283-5280	96906	MS25036-106
412	17		81349	M81044/9-14-9
412	18	5975-00-899-4606	96906	MS3367-2-0
412	19	5975-00-903-2284	96906	MS3367-4-0
412	20	5940-00-813-0698	96906	MS25036-101
412	21	5940-00-143-4780	96906	MS25036-108
412	22	5940-00-114-1310	96906	MS25036-119
412	23	5940-00-113-9835	96906	MS25036-136
412	24	5940-00-143-4771	96906	MS25036-103
412	25	5940-00-143-5284	96906	MS25036-115
412	26		81349	M81044/9-16-9
412	27	5940-00-115-0773	96906	MS20659-146
412	28	5940-00-113-8184	96906	MS25036-150
412	29	5940-00-143-4794	96906	MS25036-112
412	30	5940-00-143-4774	96906	MS25036-153
412	14A	5305-00-993-1848	96906	MS35207-265
413	1	5305-00-993-1851	96906	MS35207-267

**CROSS-REFERENCE INDEXES
FIGURE / ITEM NUMBER INDEX**

FIGURE NUMBER	ITEM NUMBER	STOCK NUMBER	CAGE	PART NUMBER
413	2	5310-00-809-8546	96906	MS27183-8
413	3	5940-01-K50-0284	26794	EN62
413	4	5310-00-877-5797	96906	MS21044N3
413	5		06090	10603-00
413	6	5940-00-115-5004	96906	MS20659-120
413	7	5935-01-044-8382	96906	MS52131-1
413	8	5305-00-989-7435	96906	MS35207-264
413	9	5940-00-115-0776	96906	MS20659-114
413	10		81349	M81044/9-2-9
413	11	5925-01-370-0955	74545	GF5350-I
413	12	5310-00-579-0079	96906	MS35333-37
413	13	5305-00-489-3000	96906	MS35206-230
413	14	5310-00-081-8087	96906	MS21044N06
413	15	5310-00-088-0551	96906	MS21044N04
413	16	5935-00-894-0141	96906	MS3102R18-11PX
413	17	5305-00-889-2999	96906	MS35206-217
413	18		81349	M81044/9-14-9
413	19	5935-01-263-5086	96906	MS3102R12-5P
413	20	5935-01-063-7125	96906	MS3452W14S-7S
413	21		81349	M81044/9-18-9
413	22		81349	M81044/9-16-9
413	23	5935-01-260-9648	96906	MS3452W14S-4P
413	24	5975-00-899-4606	96906	MS3367-2-0
413	6A	5310-00-595-7237	96906	MS35333-42
413	6B		80204	B1821AH038F044N
414	1	5935-01-225-1986	96906	MS3452W20-23S
414	2		81349	M81044/9-8-9
414	3	5305-00-889-2999	96906	MS35206-217
414	4	5310-00-088-0551	96906	MS21044N04
414	5	5935-01-071-0331	96906	MS3452W18-11S
414	6		81349	M81044/9-14-9
414	7	5935-01-232-5284	96906	MS3452W24-22S
414	8	5305-00-889-3001	96906	MS35206-231
414	9	5310-00-081-8087	96906	MS21044N06
414	10	5935-01-239-3850	96906	MS3452W28-6P
414	11		81349	M81044/9-6-9
414	12	5935-01-238-8108	96906	MS3452W24-9S
414	13	5945-01-275-2965	96906	MS27401-32X
414	14	5305-00-984-4988	96906	MS35206-228
414	15		81349	M810449-18-9
414	16		81349	M81044/9-16-9
414	17		81349	M81044/9-2-9
414	18	5940-00-115-0775	96906	MS20659-147
414	19	6150-01-378-3475	19207	12383914
414	20	5999-00-338-9875	27264	02-06-2103
414	21	5935-00-477-6286	27264	03-06-2122
414	22		81349	M13486-1-2
414	23	5940-00-143-4775	96906	MS25036-156
414	24		81349	M81044/9-12-9
414	25	5940-00-115-0763	96906	MS20659-140
414	28	5935-00-808-7458	96906	MS3102R16-10S
414	27	5975-00-899-4606	96906	MS3367-2-0
414	28	5975-00-903-2284	96906	MS3367-4-0
414	29	5945-01-199-7108	96906	MS27401-35U
414	30	5340-01-370-7390	53337	TB1
414	31	5935-01-140-8059	77342	27E122
414	32	5940-00-813-0698	96906	MS25036-101
414	33	5945-01-370-0898	51107	VBA-1171
414	18A	5310-00-167-0721	96906	MS35333-41
414	18B	5310-00-829-9981	96906	MS35649-2312
414	22A	5305-00-984-6191	96906	MS35206-243
415	1		19207	12408451

CROSS-REFERENCE INDEXES
FIGURE / ITEM NUMBER INDEX

FIGURE NUMBER	ITEM NUMBER	STOCK NUMBER	CAGE	PART NUMBER
415	2		74193	AM1-D3-A-60-02
415	3	5925-00-937-4574	81349	M13516/3B1-20C
415	4	6150-01-373-5616	4J497	84-4141-00
415	5	5310-00-081-8087	96906	MS21044N06
415	6	5925-00-487-5890	81349	M55629/3-094
415	7	5930-00-655-4248	96906	MS24524-21
415	8		19207	12383818-3
415	9	5925-01-097-6892	81349	M55629/1-240
415	10	5310-00-088-0551	96906	MS21044N04
415	11	6625-00-643-1800	81349	MR26W050DCWR
415	12	5305-00-984-4978	96906	MS35206-221
415	13	6210-00-159-2299	81349	LC14CN3
415	14	6240-01-303-1003	81349	M15098/10-001R
415	15	6210-00-436-2564	81349	LH76/3
415	16	6625-00-542-1558	81349	MR26W150ACVVR
415	17	5305-00-984-4988	96906	MS35206-228
415	18	5310-00-579-0079	96906	MS35333-37
415	19	5305-00-889-3000	96906	MS35206-230
415	2A	5310-00-934-9766	96906	MS35650-305
415	2B		19207	12408394
415	2C	5310-00-869-1018	96906	MS35650-3255
415	20	5310-00-576-5752	96906	MS35333-39
415	21	5305-00-989-7435	96906	MS35207-264
415	22	5925-00-161-9167	81349	M55629/1-094
415	23	6150-01-373-8624	19207	12383818-1
415	24	5930-00-683-1628	96906	MS24523-22
415	25	5925-00-837-8964	96906	MS24509-A-10
415	21A	5925-01-208-7217	81349	M55629/1-243
416	1	6150-01-378-2319	19207	12384081
416	2	6110-01-382-7730	19207	12383973
416	3	5995-01-382-8392	80212	12383871-1
416	4	6150-01-382-2330	19207	12384086-2
416	5	5995-01-382-8320	80212	12383871-2
416	6	5995-01-382-8441	19207	12383871-6
416	7	5995-01-382-8345	19207	12383871-5
416	8	6110-01-383-3744	19207	12383982
416	9	5310-01-147-5859	19200	10910174-40
416	10	5305-00-071-2068	80204	B1821BH050C138N
416	11	5995-01-383-0401	19207	12383913
416	12	5999-00-057-2929	96906	MS27148-2
416	13	5310-00-833-8567	19207	8338567
416	14	5935-00-572-9180	19207	8338566
416	15		81349	M13486-1-5
416	16	5935-01-147-0148	96906	MS3456W12-5S
416	17	5995-01-383-0407	19207	12383979
416	18	5935-01-062-0532	96906	MS27484T16F8S
416	19	5935-01-391-7137	81349	M85049/49-2-16
416	20		81349	M81044/9-16-9
416	21	5935-00-812-9240	18876	9171572
416	22	5995-01-373-1136	19207	12383978
416	23	5935-01-063-9127	96906	MS27484T16F6S
416	24	0000-00-000-0000	81349	M85049-2-16N
416	25		81349	M81044/9-14-9
416	26	5935-01-259-4813	96906	MS3456W20-23P
416	27	5995-01-382-9525	80212	12383899
416	28	5935-01-K62-1847	96906	MS3106F28-6P
416	29		81349	M81044/19-6-9
416	30	5935-01-254-5044	96906	MS3456W28-6S
416	31	6150-01-382-9468	19207	12384082-2
416	32	5935-01-040-0463	96906	MS3456W24-22S
416	33		81349	M81044/9-8-9
416	34	5935-01-005-9258	96906	MS3106F24-22P

**CROSS-REFERENCE INDEXES
FIGURE / ITEM NUMBER INDEX**

FIGURE NUMBER	ITEM NUMBER	STOCK NUMBER	CAGE	PART NUMBER
416	35	5995-01-382-9537	80212	12384084-1
416	36	5935-00-233-3990	96906	MS3106F18-11S
416	37		81349	M81044/9-12-9
416	38	5935-01-127-2089	96906	MS3456W18-11P
416	39	6110-01-K50-0304	19207	12383862
416	40	5995-01-K50-0321	19207	12384083
416	41	5935-01-260-5075	96906	MS3456W24-9S
416	42		81349	M81044/9-4-9
416	43	5935-00-482-5002	96906	MS3106F24-9P
416	44		19207	12408389-1
416	45	5935-01-119-0482	19207	MS3476W14-4P
416	46	5935-01-334-6754	19207	M85049/52S-14W
416	47		81349	M81044/9-16-9
416	48	5935-01-221-8113	96906	MS3456W14S-1S
417	1	5340-00-984-8541	96906	MS21333-106
417	2	5305-00-988-1723	96906	MS35206-279
417	3	5340-00-119-4705	96906	MS9352-05
417	4	5340-00-119-1756	96906	MS9352-09
417	5	5340-00-119-4708	96906	MS9352-12
417	6	5340-00-119-1757	96906	MS9352-15
417	7	5340-00-005-0539	96906	MS9352-25
417	8	5305-00-988-1722	96906	MS35206-278
417	9	5305-00-543-2419	80204	B1821BH038C113N
417	10	2590-00-783-7483	19207	10917952
417	11	2510-00-005-7695	19207	10917950
417	12	5310-00-067-6357	96906	MS45904-69
417	13	5305-00-068-0502	80204	B1821BH025C075N
417	14	5310-00-935-9021	96906	MS51943-35
417	15	5310-00-080-6004	96906	MS27183-14
417	16	5305-00-068-0510	80204	B1821BH038C100N
417	17	5975-00-984-6582	96906	MS3367-1-0
417	18	5975-00-985-6630	96906	MS3367-3-0
417	19	5340-01-021-9614	96906	MS9352-27
417	20	5340-00-005-0541	96906	MS9352-31
418	1	5305-00-989-7435	96906	MS35207-264
418	2	4930-00-780-9105	94222	37-10-101-10
418	3	5310-00-877-5797	96906	MS21044N3
418	4	5340-01-369-6747	19207	12383805
418	5	6150-01-382-9413	80212	12382097
418	6	5940-00-113-9825	96906	MS20659-141
418	7		81349	M81044/9-4-9
418	8	5935-01-332-3276	96906	MS90556C32405P
418	9	5935-00-114-5781	96906	MS90564-3C
418	10	5940-00-115-4995	96906	MS20659-112
418	11		81349	M81044/9-8-9
418	12	5940-00-115-4992	96906	MS20659-110
418	13	6150-01-382-9555	80212	12382099
418	14	5940-00-557-4341	96906	MS20536-123
418	15		81349	M81044/9-4-9
418	16	5935-01-407-1809	96906	MS90555C32405S
418	17	5935-00-114-8061	96906	MS90563-3C
418	18	5940-00-114-1314	96906	MS20659-129
418	19		19207	12293251-1
418	20	5940-00-115-2676	96906	MS20659-143
418	21		19207	12383798
418	22	5310-00-167-0721	96906	MS35333-41
418	23	5305-00-068-0501	80204	B1821BH025C063N
418	24	5305-00-995-3444	96906	MS35207-266
418	25	5305-00-993-1851	96906	MS35207-267
418	26	5310-01-088-2490	96906	MS35425-74
418	27	5310-00-080-6004	96906	MS27183-14
418	28	5310-00-851-2682	96906	MS35691-17

CROSS-REFERENCE INDEXES
FIGURE / ITEM NUMBER INDEX

FIGURE NUMBER	ITEM NUMBER	STOCK NUMBER	CAGE	PART NUMBER
418	29	5310-00-595-7237	96906	MS35333-42
418	30	5305-00-725-2317	80204	B1821BH038C150N
418	31		19207	12383981
418	32	5330-01-372-4755	19207	12383981-10
418	33	5305-00-071-2511	80204	B1821BH038C200N
418	34	5310-00-935-9021	96906	MS51943-35
419	1	5975-01-376-2278	19207	12383807
419	2	5310-00-121-7753	96906	MS27130-S15
419	3	5310-00-902-6676	96906	MS21083N3
419	4	5340-01-127-5482	98003	SCC76220
419	5	5310-00-809-8546	96906	MS27183-8
419	6	5305-00-995-3444	96906	MS35207-266
419	7	5305-00-889-2999	96906	MS35206-217
419	8		81349	M17/155-00001
419	9	5935-01-301-9528	81349	M39012/128-0001
419	10		81349	M81044/9-20-9
419	11	5935-00-233-6783	96906	MS27508E16B26S
419	12		81349	M81044/9-14-9
419	13	5940-00-283-5280	96906	MS25036-106
419	14	5310-00-088-0551	96906	MS21044N04
419	15	5935-00-615-3911	14933	85031-1
419	16	5330-00-641-4336	96906	MS52000-8
419	17		19207	12383887
419	18	5935-01-176-1708	96906	MS25043-22DA
419	19	5935-01-265-3083	96906	MS27511B16CL
419	20	5985-01-370-5431	00779	1-221629-6
419	21	5935-00-221-8620	96906	MS25043-20DA
419	22	5305-00-984-6194	96906	MS35206-246
419	23	5310-00-576-5752	96906	MS35333-39
419	24	5940-00-937-5237	81349	PB08NA01
419	25		81349	M81044/9-8-9
419	26	5935-00-170-9768	96906	MS27508E16B26P
419	27	5330-00-948-8344	96906	MS52000-5
419	28	5935-01-150-8751	96906	MS3452W20-14P
419	29	5330-00-968-1753	96906	MS52000-7
419	30	5935-01-225-1986	96906	MS3452W20-23S
419	31	5940-00-926-8162	81349	PB08NA02
420	1	6150-01-376-5795	19207	12383900
420	2	5940-00-113-0954	96906	MS25036-165
420	3		81349	M81044/9-12-9
420	4	5935-01-K62-1301	96906	MS3106F18-11SX
420	5		19207	12382524
420	6	5935-00-567-0128	19207	11682338
420	7	5940-00-115-5004	96906	MS20659-120
420	8		06090	10603-00
420	9	5940-00-115-5002	96906	MS20659-153
420	10	6130-01-379-7042	19207	12383902-1
420	10	6130-01-386-4798	19207	12383902-2
420	11	5940-00-115-5000	96906	MS20659-117
420	12	5940-00-113-0954	96906	MS25036-165
420	13	5305-00-068-0502	80204	B1821BH025C075N
420	14	5310-00-809-4058	96906	MS27183-10
420	15	5310-00-576-5752	96906	MS35333-39
420	16	5305-00-984-6211	96906	MS35206-264
420	17	5340-01-369-6748	19207	12383975
420	18	5310-00-081-8087	96906	MS21044N06
420	19	5310-00-877-5797	96906	MS21044N3
420	20	2920-01-371-1392	26794	GG1
420	21	5305-00-993-1848	96906	MS35207-265
420	22	5305-00-958-5469	96906	MS35190-305
420	23		19207	12383974
420	24	5340-00-988-8300	81860	633A60

CROSS-REFERENCE INDEXES
FIGURE / ITEM NUMBER INDEX

FIGURE NUMBER	ITEM NUMBER	STOCK NUMBER	CAGE	PART NUMBER
420	25	5340-01-369-6901	19207	12383976
420	26	5305-00-732-0512	80204	B1821BH050C075N
420	27	5310-00-935-8984	96906	MS45904-84
420	28	5340-01-369-4833	19207	12383905
420	29	5310-00-067-6357	96906	MS45904-69
420	30	5305-00-225-3843	80204	B1821BH025C100N
420	31	5305-00-984-4992	96906	MS35206-232
420	32	5940-00-983-6083	81349	38TB5F
420	33	5310-00-061-4650	96906	MS51943-31
420	34	5310-01-280-5795	96906	MS27183-56
420	35	5310-00-814-0673	96906	MS51943-33
421	1	5975-00-985-6630	96906	MS3367-3-0
421	2	5975-00-984-6582	96906	MS3367-1-0
421	3	5999-01-373-9832	19207	12383967
421	4	5310-00-809-5998	96906	MS27183-18
421	5	5305-00-071-2067	80204	B1821BH050C125N
421	6	5975-01-K50-0335	19207	12383955
421	7	5310-01-274-3255	96906	MS27183-52
421	8	5305-00-225-3842	80204	B1821BH025C113N
421	9	5340-01-368-5127	19207	12383827
421	10	5305-00-071-2241	80204	B1821BH025C125N
421	11	5340-01-368-6146	19207	12383964
421	12	5310-00-809-4058	96906	MS27183-10
421	13	5305-00-068-0502	80204	B1821BH025C075N
421	14	5340-00-809-1494	96906	MS21333-105
421	15	5305-00-988-1171	96906	MS35206-285
421	16	5305-00-489-3001	96906	MS35206-231
421	17	5310-00-081-8087	96906	MS21044N06
421	18	5310-00-088-1251	96906	MS51922-1
421	19	5995-01-382-9503	80212	12384084-2
421	20		19207	12408389-2
421	21		28480	8120-3449
421	22	6145-01-372-5284	19207	12383891-1
421	23	5995-01-378-6172	19207	12383891-2
421	24	5995-01-378-0945	19207	12383891-3
421	25	5995-01-378-5751	19207	12383891-4
421	26	5995-01-383-0444	19207	12383891-5
421	27	5995-01-382-8328	19207	12383891-6
422	1	5995-01-382-8310	80212	12383891-6
422	2	5305-00-989-7434	96906	MS35207-263
422	3	5310-00-576-5752	96906	MS35333-39
422	4		19207	12383952
422	5	5340-01-369-7252	19207	12383956
422	6	5340-01-371-6072	19207	12383953
422	7	5340-01-369-6113	19207	12384068
422	8	5310-00-014-5850	96906	MS27183-42
422	9	5310-00-902-6676	96906	MS21083N3
422	10	5310-01-373-3276	19207	12384067
422	11	5305-00-984-7342	96906	MS35191-274
422	12	5340-01-369-3521	19207	12383954
422	13		01226	SL500P
422	1	5305-00-993-1848	96906	MS35207-265
423	2	5340-01-369-4857	19207	12383971
423	3	5305-00-984-6195	96906	MS35206-247
423	4		19220	5601U(25)
423	5	5310-00-935-9021	96906	MS51943-35
423	6	5310-00-080-6004	96906	MS27183-14
423	7	5305-00-071-2511	80204	B1821BH038C200N
423	8	4930-00-780-9105	94222	37-10-101-10
423	9	5305-00-984-7341	96906	MS35191-273
423	10		19207	12383972
423	11	5305-00-993-1848	96906	MS35207-265
423	12	5995-01-382-9414	19207	12383869-1

CROSS-REFERENCE INDEXES
FIGURE / ITEM NUMBER INDEX

FIGURE NUMBER	ITEM NUMBER	STOCK NUMBER	CAGE	PART NUMBER
423	12	5995-01-382-9430	80212	12383869-2
423	13	5995-01-382-9527	80212	12383869-3
423	14	5995-01-382-9469	80212	12383869-4
423	15	6020-01-K50-0344	80063	A3159866-03
423	16	5995-01-378-0754	19207	12383870-2
423	17	5995-01-378-0801	19207	12383870-1
423	18	6150-01-377-5490	19207	12383909
423	19	6150-01-376-3020	19207	12383908
423	20	5970-00-177-1548	00779	330620
423	21	5310-00-088-0551	96906	MS21044N04
423	22		19207	12383907
423	23	5985-01-370-5431	00779	1-221629-6
423	24	5305-00-889-2999	96906	MS35206-217
423	25	5935-00-113-0352	81349	M39012/25-0011
423	26	5310-00-576-5752	96906	MS35333-39
423	27	5940-00-937-5237	81349	PB08NA01
423	28	5940-00-926-8162	81349	PB08NA02
423	29	5975-00-899-4606	96906	MS3367-2-0
423	30	5935-01-080-6329	81349	M55074/3-01
423	31	6150-01-374-7768	19207	12383868
423	32	5310-00-811-3494	96906	MS21044N08
423	33	5310-00-877-5797	96906	MS21044N3
423	34	5310-00-559-0070	96906	MS35333-38
423	35	5305-00-984-6194	96906	MS35206-246
423	36	5975-00-985-6630	96906	MS3367-3-0
423	37	5935-00-578-2957	80058	UG202AU
423	38	0000-00-000-0000	19207	12384647
424	1	5975-01-034-5871	96906	MS3367-7-0
424	2	5325-00-926-1394	96906	MS21266-3N
424	3	5975-00-984-6582	96906	MS3367-1-0
424	4	5995-01-377-2499	19207	12384086-1
424	5	5975-00-985-6630	96906	MS3367-3-0
424	6	5310-00-088-1251	96906	MS51922-1
424	7	5310-00-809-4061	96906	MS27183-15
424	8	5325-00-276-6089	96906	MS35489-16
424	9	5305-00-068-0511	80204	B1821BH038C125N
424	10	5310-00-809-4058	96906	MS27183-10
424	11	5305-00-225-3842	80204	B1821BH025C113N
424	12	6110-01-378-1046	19207	12383883-1
424	13	5995-01-382-8379	19207	12383871-4
424	14	5995-01-382-8399	19207	12383871-3
424	15	5935-00-900-6281	96906	MS27147-1
424	16	5340-00-809-1492	96906	MS21333-100
424	17	5340-00-005-0539	96906	MS9352-25
424	18	5305-00-988-1723	96906	MS35206-279
424	19	5310-00-550-1130	96906	MS35333-40
424	20	5910-00-050-2023	81349	CA32KFB104
424	21	5340-00-088-1254	96906	MS21333-104
424	22	5305-00-988-1725	96906	MS35206-281
424	23	6150-01-378-1965	19207	12383904
424	24		19207	12383880
424	25	5940-00-399-6676	19207	8338564
424	26	5970-00-833-8562	19207	8338562
424	27	5935-00-833-8561	19207	8338561
424	28		81349	M13486-1-5
424	29	5340-00-731-9611	96906	MS21334-34
424	30	5305-00-984-6210	96906	MS35206-263
424	31	5310-00-576-5752	96906	MS35333-39
424	32	5340-00-119-1757	96906	MS9352-15
425	1	5340-00-764-7053	96906	MS21334-35
425	2	5305-00-984-6210	96906	MS35206-263
425	3	5975-00-984-6582	96906	MS3367-1-0

CROSS-REFERENCE INDEXES
FIGURE / ITEM NUMBER INDEX

FIGURE NUMBER	ITEM NUMBER	STOCK NUMBER	CAGE	PART NUMBER
425	4	5975-00-985-6630	96906	MS3367-3-0
425	5	5975-01-034-5871	96906	MS3367-7-0
425	6	6110-01-379-7391	19207	12383977
425	7		19207	12383980
425	8	5940-00-170-9649	35311	SC3796
425	9	5310-00-576-5752	96906	MS35333-39
425	10	5305-00-984-6214	96906	MS35206-267
425	11	5940-00-113-9825	96906	MS20659-141
425	12	5340-01-369-5530	19207	12383806
425	13	5305-00-984-6194	96906	MS35206-246
425	14	5310-00-559-0070	96906	MS35333-38
425	15		81349	M81044/98-9
425	16	5935-01-238-7403	96906	MS3452W28-6S
425	17	5305-00-889-3000	96906	MS35206-230
425	18	5330-00-948-0704	96906	MS52000-10
425	19	5310-00-934-9758	96906	MS35649-202
425	20	5310-00-081-8087	96906	MS21044N06
425	21	5305-01-140-9118	80204	B1821BH038C088N
425	22	5310-00-728-9957	19200	10910174-22
425	23	6150-01-378-1307	19207	12383861
425	24	5935-00-626-3102	96906	MS3456W14S7P
425	25		81349	M81044/9-16-9
425	26	5935-01-012-3066	81348	WC596/14-2
425	27	5975-01-048-2922	96906	MS3367-6-0
426	1		19207	12382484
426	2	5305-00-068-0511	80204	B1821BH038C125N
426	3	5310-01-280-5796	96906	MS27183-57
426	4	5995-01-383-0794	19207	12383863
426	5	5305-00-984-6210	96906	MS35206-263
426	6	5310-00-080-9786	96906	MS45904-60
426	7	5340-00-809-1494	96906	MS21333-105
426	8		19207	12408396
426	9		19207	12408385-1
426	10	5935-00-615-3911	14933	85031-1
426	11	5310-00-088-0551	96906	MS21044N04
426	12	5940-00-283-5280	96906	MS25036-106
426	13	5935-01-077-3188	96906	MS3470L14-4S
426	14	5305-00-889-2998	96906	MS35206-216
426	15		81349	M81044/914-9
426	16	5935-00-824-5180	96906	MS3102R14S-1P
426	17	5935-01-176-1708	96906	MS25043-22DA
426	18	5305-00-889-2999	96906	MS35206-217
426	19	5305-00-989-7435	96906	MS35207-264
426	20	5305-00-702-4523	96906	MS35307-306
426	21	5310-00-877-5797	96906	MS21044N3
426	23		19207	12408386
426	24	5310-00-209-0786	96906	MS35335-33
426	25	5310-00-997-1888	96906	MS35649-2252
426	26	5310-00-809-8546	96906	MS27183-8
427	1	5340-01-368-5131	19207	12383943
427	2	5310-00-902-6676	96906	MS21083N3
427	3	6110-01-366-8910	19207	12383854-1
427	4		19207	12383841-1
427	5	5940-00-283-5280	96906	MS25036-106
427	6	5935-00-615-3911	14933	85031-1
427	7	5310-00-088-0551	96906	MS21044N04
427	8	5305-00-889-2999	96906	MS35206-217
427	9	5935-01-176-1708	96906	MS25043-22DA
427	10	5305-00-889-2999	96906	MS35206-217
427	11	5935-01-079-3228	14933	L02797
427	12		81349	M81044/9-14-9
427	13	5305-00-989-7435	96906	MS35207-264

CROSS-REFERENCE INDEXES
FIGURE / ITEM NUMBER INDEX

FIGURE NUMBER	ITEM NUMBER	STOCK NUMBER	CAGE	PART NUMBER
427	14	6110-01-386-6720	19207	12383859
427	15	5305-00-889-3000	96906	MS35206-230
427	16		19207	12383841-3
427	17	5935-01-225-1986	96906	MS3452W20-23S
427	18	5310-00-088-0551	96906	MS21044N04
427	19	5305-00-889-2999	96906	MS35206-217
427	20	5935-00-221-8620	96906	MS25043-20DA
427	21	5935-01-175-8417	96906	MS25043-24DA
427	22	5935-01-238-8108	96906	MS3452W24-9S
427	23	5310-00-081-8087	96906	MS21044N06
427	24	5935-00-725-0889	96906	MS3102R24-22P
427	25		81349	M81044/9-8-9
427	26		81349	M81044/9-4-9
427	27	5935-01-259-8483	96906	MS3452W24-9P
427	28	6145-01-372-5284	28480	8120-3449
427	29	5975-00-984-6582	96906	MS3367-1-0
427	30	5310-00-809-8546	96906	MS27183-8
427	31	5305-00-978-9357	96906	MS16997-47
428	1	2540-01-370-0250	19207	12384137
428	2	2540-01-370-1582	19207	12383958
428	3	5310-00-088-0551	96906	MS21044N04
428	4	5340-00-799-6306	18876	8537637
428	5	5310-00-950-1310	96906	MS27183-4
428	6	5305-00-984-4976	96906	MS35206-219
428	7	5340-00-680-4375	18876	8537638
428	8	5305-00-889-2999	96906	MS35206-217
428	9		19207	12382483
428	10	5340-00-799-6306	18876	8537637
428	11	5320-00-879-5453	96906	MS16535-116
428	12	5305-00-984-6211	96906	MS35206-264
428	13	5310-00-576-5752	96906	MS35333-39
428	14	5325-00-923-9512	96906	MS21266-4N
428	15		19207	12382482
428	16	5340-01-371-9427	19207	12383960
429	1	5310-00-877-5797	96906	MS21044N3
429	2	5310-00-809-8546	96906	MS27183-8
429	3	5975-00-984-6582	96906	MS3367-1-0
429	4	5305-00-989-7435	96906	MS35207-264
429	5	5340-01-368-7298	19207	12382106
429	6	5305-00-995-3444	96906	MS35207-266
429	7		19207	12408397
429	8	5935-01-176-1708	96906	MS25043-22DA
429	9	5305-00-889-2999	96906	MS35206-217
429	10		19207	12408385-2
429	11	5310-00-088-0551	96906	MS21044N04
429	12	5940-00-283-5280	96906	MS25036-106
429	13	6145-01-062-4948	81349	M81044/9-14-9
429	14	5935-00-615-3911	14933	85031-1
429	15	5935-00-824-5180	96906	MS3102R14S-1P
429	16	6150-01-378-3391	19207	12383924
429	17	5305-00-984-6214	96906	MS35206-267
429	18	6110-01-382-8355	19207	12383920
429	19	6110-01-366-8911	19207	12383854-2
430	1		19207	12384125
430	2	5310-00-088-0551	96906	MS21044N04
430	3	5935-00-938-1561	96906	MS3102R14S9P
430	4	5305-00-855-0972	96906	MS24629-23
430	5	5310-00-045-5202	96906	MS15795-903
430	6	5305-00-889-2998	96906	MS35206-216
430	7		19207	12384134
430	8	6210-01-128-2720	19207	12296787-4
430	9	5930-00-655-4247	96906	MS24524-22

CROSS-REFERENCE INDEXES
FIGURE / ITEM NUMBER INDEX

FIGURE NUMBER	ITEM NUMBER	STOCK NUMBER	CAGE	PART NUMBER
430	10	5940-00-813-0698	96906	MS25036-101
430	11		81349	M81044/12-20-9
430	12	6145-00-542-6092	81349	M17/28-RG58
430	13	5935-01-301-9528	81349	M39012/128-0001
431	1	6230-01-339-4637	81337	5-4-6764
431	2	6210-01-382-0299	19207	12383876
431	3	5310-00-889-2528	96906	MS45904-68
431	4	5305-01-368-6126	19207	12383877
432	1	5340-00-684-8163	96906	MS21919WDG11
432	2	5310-00-014-5850	96906	MS27183-42
432	3	5310-00-576-5752	96906	MS35333-39
432	4	5305-00-984-6211	96906	MS35206-264
432	5	6680-00-080-8587	96906	MS51071-8
432	6	5310-00-753-9688	19207	7539688
432	7	5310-00-532-9467	19207	5329467
432	8	3040-00-507-9979	96906	MS51072-8
432	9	5330-00-753-9689	19207	7539689
432	10	6680-00-798-3057	96906	MS51071-15
432	11	5310-00-753-9688	19207	7539688
432	12	5310-00-532-9467	19207	5329467
432	13	3040-00-507-9978	96906	MS51072-15
432	14	5330-00-753-9689	19207	7539689
432	15	5975-00-451-5001	96906	MS3367-3-9
432	16	6680-00-973-1263	96906	MS39132-1
432	17	5325-00-276-6056	70485	2566
432	18	6680-01-099-6801	96906	MS39130-16
433	1	5310-00-926-1852	96906	MS21083N6
433	2	5340-00-989-1771	96906	MS21333-123
433	3	5305-00-269-3233	80204	B1821AH038F063N
433	4	6150-01-241-5873	19207	12354672
433	5	5975-00-156-3253	96906	MS3367-2-9
433	6	6680-01-114-7653	19207	12258931-1
433	7	5305-00-068-0511	80204	B1821BH038C125N
433	8	5340-00-200-8560	96906	MS21919WDG5
433	8	5340-00-200-8560	96906	MS21919WDG5
433	9	5305-00-984-6210	96906	MS35206-263
433	10	5310-00-809-8546	96906	MS27183-8
433	11	5310-00-596-7691	96906	MS35335-32
433	12	5310-00-934-9758	96906	MS35649-202
433	13	6625-01-175-2503	19207	12258937-2
433	14	5305-01-277-0452	80204	B1821BH088C375N
433	15	5310-00-184-8971	96906	MS35338-103
433	16	5310-00-045-5207	96906	MS15795-908
433	17	5310-00-261-8278	96906	MS35338-100
433	18	5305-00-206-2508	96906	MS35215-53
433	19	5310-00-014-5850	96906	MS27183-42
433	19	5310-00-809-4058	96906	MS27183-10
433	20	5310-00-550-1130	96906	MS35333-40
433	20	5310-00-576-5752	96906	MS35333-39
433	21	5305-00-984-6214	96906	MS35206-267
433	21	5305-00-988-1723	96906	MS35206-279
433	22	5975-01-309-1793	19207	12349696
433	23	6150-00-034-4834	19207	7766534
433	24	5310-00-087-4652	96906	MS51922-17
433	25	5310-00-080-6004	96906	MS27183-14
433	26	5310-01-053-1936	81349	M12133/1-6P
433	27	5975-00-727-5153	96906	MS3367-4-9
433	28	5305-00-115-9526	80204	B1821BH038C075N
433	29	5310-01-280-5796	96906	MS27183-57
433	30	5310-00-081-8087	96906	MS21044N06
433	31	5995-01-239-6921	19207	12354593
433	32	5340-00-584-6556	96906	MS21919WDG10

CROSS-REFERENCE INDEXES
FIGURE / ITEM NUMBER INDEX

FIGURE NUMBER	ITEM NUMBER	STOCK NUMBER	CAGE	PART NUMBER
433	33	5340-00-664-8163	96906	MS21919WDG11
433	34	5895-01-239-1827	19207	12354619
433	35	5310-00-045-5202	96906	MS15795-903
433	36	5310-00-550-1130	96906	MS35333-40
433	37	5305-00-988-1723	96906	MS35206-279
433	38	5305-00-889-3001	96906	MS35206-231
433	39A	5325-00-185-0004	96906	MS35489-40
433	39B	5325-01-078-5179	96906	MS35489-20
433	39C	5325-00-174-9336	96906	MS35489-31
433	39D	6150-01-407-5583	96906	MS35915-22
434	1	5305-00-984-6210	96906	MS35206-263
434	2	5310-00-809-8546	96906	MS27183-8
434	3	6625-01-K62-2783	19207	12369729
434	4	5340-00-291-5353	96906	MS21919WDG2
434	5	5310-00-877-5797	96906	MS21044N3
434	6	5340-00-200-8560	96906	MS21919WDG5
434	7	5310-00-809-4058	96906	MS27183-10
434	8	5305-00-071-2505	80204	B1821BH025C088N
434	9	5305-00-543-2419	80204	B1821BH038C113N
434	10	5310-00-088-1251	96906	MS51922-1
434	11	6150-00-034-4834	19207	7766534
434	12	5310-00-080-6004	96906	MS27183-14
434	13	5310-00-087-4652	96906	MS51922-17
434	14	5305-01-407-6217	80204	B1821AH038C125N
434	15	6625-01-175-2503	19207	12258937-2
434	16	5305-01-277-0452	80204	B1821BH088C375N
434	17	5310-00-184-8971	96906	MS35338-103
434	18	5305-00-206-2508	96906	MS35215-53
434	19	5310-00-261-8278	96906	MS35338-100
434	20	5310-00-045-5207	96906	MS15795-908
434	21	5325-00-174-9336	96906	MS35489-31
434	22	5325-00-174-9038	88044	AN931-12-17
434	23	5310-00-081-8087	96906	MS21044N06
434	24	5340-00-584-6556	96906	MS21919WDG10
434	25	5995-01-239-6921	19207	12354593
434	26	5340-00-664-8163	96906	MS21919WDG11
434	27	5895-01-239-1827	19207	12354619
434	28	5310-00-550-1130	96906	MS35333-40
434	29	5305-00-988-1723	96906	MS35206-279
434	30	5305-00-889-3001	96906	MS35206-231
434	31	5310-00-905-8451	96906	MS21083N06
434	32	5340-00-989-1771	96906	MS21333-123
434	33	5305-00-269-3233	80204	B1821BH038F063N
434	34	6150-01-241-5873	19207	12354672
434	35	5975-00-156-3253	96906	MS3367-2-9
434	36	5975-00-727-5153	96906	MS3367-4-9
434	37	6680-01-114-7653	19207	12258931-1
435	1	6625-01-175-2503	19207	12258937-2
435	2	5305-01-277-0452	80204	B1821BH088C375N
435	3	5310-00-184-8971	96906	MS35338-103
435	4	5305-00-206-2508	96906	MS35215-53
435	5	5310-00-261-8278	96906	MS35338-100
435	6	5310-00-045-5207	96906	MS15795-908
435	7	5310-00-809-4058	96906	MS27183-10
435	8	5310-00-088-1251	96906	MS51922-1
435	9	5975-01-034-5871	96906	MS3367-7-0
435	10	5310-00-087-4652	96906	MS51922-17
435	11	5310-00-080-6004	96906	MS27183-14
435	12	5310-01-053-1936	81349	M12133/1-6P
435	13		19207	12350256-4
435	14	5305-01-407-6217	80204	B1821AH038C125N
435	15	5305-00-225-3842	80204	B1821BH025C113N

CROSS-REFERENCE INDEXES
FIGURE / ITEM NUMBER INDEX

FIGURE NUMBER	ITEM NUMBER	STOCK NUMBER	CAGE	PART NUMBER
435	16	5310-00-081-8087	96906	MS21044N06
435	17	5995-01-239-6921	19207	12354593-1
435	18	5340-00-584-6556	96906	MS21919WDG10
435	19	5340-00-664-8163	96906	MS21919WDG11
435	20	5895-01-239-1827	19207	12354619
435	21	5310-00-550-1130	96906	MS35333-40
435	22	5305-00-988-1723	96906	MS35206-279
435	23	5305-00-889-3001	96906	MS35206-231
435	24	6680-01-114-7653	19207	12258931-1
435	25	5310-00-926-1852	96906	MS21083N6
435	26	5340-00-989-1771	96906	MS21333-123
435	27	5305-00-269-3233	80204	B1821BH038F063N
435	28	6150-01-241-5873	19207	12354672
436	1	5340-01-258-8564	19207	12350298
436	2	5305-00-984-6211	96906	MS35206-264
436	3	5310-00-014-5850	96906	MS27183-42
436	4	5330-00-948-0704	96906	MS52000-10
436	5	5305-00-958-5451	96906	MS35190-239
436	6		19207	12354587
436	7	5310-00-902-6676	96906	MS21083N3
436	8	5305-00-989-7435	96906	MS35207-264
436	9	5935-01-116-3431	19207	12258943
436	10	5330-00-827-2815	96906	MS52000-12
436	11	5330-01-252-5316	19207	12350300
436	12	5310-00-045-5202	96906	MS15795-903
436	13	5310-00-905-8451	96906	MS21083N06
436	14	5995-01-239-1971	19207	12354594
436	15	5305-00-984-6209	96906	MS35206-262
436	16	5310-00-576-5752	96906	MS35333-39
436	17	5999-01-246-1023	19207	12354615
437	1	5315-01-156-6314	19207	12258939-1
437	2	5935-01-154-6233	19207	12258940-4
437	3	5999-01-150-8808	19207	12258939-2
437	4		81349	M81044/9-16-9
437	5	5940-00-113-3147	96906	MS20659-127
437	6	5935-00-691-5591	19207	8724495
437	7	5310-00-656-0067	19207	8724497
437	8	5999-00-926-3144	96906	MS27148-3
437	9	5940-00-113-3148	96906	MS20659-164
437	10	5940-00-107-1481	96906	MS20659-104
437	11	5935-01-149-5165	19207	12258940-2
437	12	5935-00-081-4437	96906	MS3106R28-15P
437	13		81349	M81044/9-20-9
437	14		81349	M27500-20ML2T08
438	1	5940-00-107-1481	96906	MS20659-104
438	2	5940-00-113-3147	96906	MS20659-127
438	3	5935-01-077-2644	96906	MS3450W28-15S
438	4	5935-01-061-1468	96906	MS3456W28-21S
438	5		81349	M81044/9-16-9
438	6		81349	M81044/9-20-9
439	1	5940-00-107-1481	96906	MS20659-104
439	2	5940-00-113-3147	96906	MS20659-127
439	3	5935-01-077-2644	96906	MS3450W28-15S
439	4	6145-01-015-4395	81349	M27500-20ML2T08
439	5		81349	M81044/9-20-9
439	6	5935-01-061-1468	96906	MS3456W28-21S
439	7		81349	M81044/9-16-9
440	1	5340-00-291-5347	96906	MS21919WDG8
440	2	5995-00-823-2833	80063	SMD415553-5FT
440	3	5995-00-823-2832	80063	SMD415553-4FT
440	4	5340-00-664-8164	96906	MS21919WDG15
440	5	5340-00-119-4706	96906	MS9352-07

CROSS-REFERENCE INDEXES
FIGURE / ITEM NUMBER INDEX

FIGURE NUMBER	ITEM NUMBER	STOCK NUMBER	CAGE	PART NUMBER
440	6	5995-00-823-2836	80063	SMD415553-9FT
440	7	5340-00-119-4707	96906	MS9352-11
440	8	5995-00-985-8090	80063	SMD415552-20FT
440	9	5995-00-823-2911	80063	SMD415553-17FT
440	10	5995-00-985-7885	80063	SMD415563-20FT
440	11	5340-00-664-8188	96906	MS21919WDG20
440	12	5975-01-075-7827	19207	12266062
440	13	5975-01-075-7825	19207	12266059
440	14	5975-01-075-7826	19207	12266057
440	15	5340-00-286-9427	96906	MS21919WDG12
440	16	5340-01-068-4126	20418	676263-3
440	17	5830-00-892-3339	80063	SMD415261
440	18	5310-00-141-1795	88044	AN960-416
440	19	5310-00-582-5965	96906	MS35338-44
440	20	5305-00-071-1316	96906	MS51957-80
440	21	5310-00-582-5677	96906	MS15795-810
440	22	5310-00-933-8121	96906	MS35338-139
440	23	5305-00-050-9229	96906	MS51957-63
440	24	5310-00-619-1148	78553	AN960-10C
440	25	5310-00-933-8120	96906	MS35338-138
440	26	5305-01-389-8000	80204	B1821AH025C075N
440	27	5820-00-893-1323	80063	SM-D-415990
440	28	5310-00-514-6674	96906	MS35335-34
440	29	5306-00-226-4822	80204	B1821BH031C050N
440	30	5985-01-096-9317	19207	12265983
440	31		80063	SM-D-745201
440	32	4935-01-030-6815	80063	SMD415276
441	1	5305-00-115-9526	80204	B1821BH038C075N
441	1	5305-00-115-9526	80204	B1821BH038C075N
441	2	5310-00-595-7237	96906	MS35333-42
441	2	5310-00-595-7237	96906	MS35333-42
441	3	2540-00-783-7079	19207	10917757
441	3	2590-00-762-1805	19207	10932570
441	3	4210-00-472-1644	19207	10949485
441	4	5310-00-088-1251	96906	MS51922-1
441	5	5305-00-115-9526	80204	B1821BH038C075N
441	6	5310-00-823-8804	96906	MS27183-9
441	7	5305-00-068-0502	96906	MS90725-6
441	7	5305-00-225-3843	80204	B1821BH025C100N
441	8	4210-00-910-9663	19207	10946814
441	9	4820-01-305-9992	19207	12357604
441	10	4820-01-136-7681	99539	35053
441	11	5310-01-136-7644	99539	35362
441	12	5315-00-811-9105	96906	MS20392-3C41
441	13	5315-00-839-2325	96152	A82-1
441	14	5365-00-075-9138	19207	8731984
441	15	4210-00-885-5724	19207	8763311
441	16	5305-00-984-6210	96906	MS35206-263
441	17	5310-00-080-9786	96906	MS45904-60
441	18	4210-00-910-3719	19207	10943177
441	19	4710-00-679-9194	19207	8756822
441	20	5340-00-664-9056	96906	MS21919WG6
441	21	4730-00-684-6916	96906	MS24392D6
441	22	4710-00-472-1698	19207	11633456
441	23	4730-00-805-2221	96906	MS24393D6
441	24	5310-00-638-2605	88044	AN924-6D
441	25	4710-00-472-1697	19207	11633463
441	26	4710-00-471-8628	19207	11633501-2
441	26	4710-00-472-1730	19207	11633501-1
441	27	5340-00-835-9815	19207	8720150
441	28	4730-00-003-5919	96906	MS51819-3
441	29	4710-00-493-8940	19207	11633526-2

CROSS-REFERENCE INDEXES
FIGURE / ITEM NUMBER INDEX

FIGURE NUMBER	ITEM NUMBER	STOCK NUMBER	CAGE	PART NUMBER
441	29	4710-00-767-7467	19207	11633526-1
441	30	4730-00-004-4265	96906	MS51825-3A
441	31	4730-01-022-6006	19207	10886623-1
441	32	4730-00-038-7015	96906	MS51823-3
441	33	4730-00-287-0289	88044	AN818-4D
441	34	5310-00-985-0782	96906	MS27151-28
441	35	5310-00-721-8000	96906	MS25082-10
441	36	4730-00-350-4437	19207	5227606
441	37	4210-00-796-8260	19207	7981885
441	38	4210-00-825-1183	19207	10947623-1
442	1	4720-01-410-8034	19207	12311688-3
442	2	4730-00-908-3193	96906	MS35842-12
442	3		19207	12311688-11
442	4	4730-01-K62-1823	19207	12311688-9
442	5	4720-01-410-8031	19207	12311688-17
442	6	4730-01-199-5434	19207	12311708
442	7		19207	12311688-19
442	8		19207	12311688-15
442	9	4730-00-908-6293	96906	MS35842-16
442	10	4240-00-428-3952	81361	D5-19-2350
442	11	5305-00-071-2506	80204	B1821BH025C050N
442	12	5310-00-582-5965	96906	MS35338-44
442	13	5310-00-809-4058	96906	MS27183-10
442	14	4330-01-199-5451	19207	12311689
442	15	4730-01-214-1458	19207	12311695
443	1	6150-01-257-9210	19207	123070654
443	2	5940-00-143-4775	96906	MS25036-156
443	3	5940-00-143-4777	96906	MS25036-157
443	4	4240-00-565-6059	81361	DS-19-1754
443	5	4240-01-026-3112	81361	D5-19-2353
443	6	5305-00-225-3842	80204	B1821BH025C113N
443	7	5310-00-582-5965	96906	MS35338-44
443	8	5310-00-809-4058	96906	MS27183-10
443	9	5340-00-079-7837	96906	MS21333-67
443	10	5310-00-933-8120	96906	MS35338-138
443	11	5305-00-984-6210	96906	MS35206-263
443	12	5310-00-088-1251	96906	MS51922-1
443	13	5365-00-514-0393	96906	MS16624-4087
443	14	4720-00-004-8249	81361	C5-19-1893-30
443	15	4730-00-908-3194	96906	MS35842-11
443	16	4730-00-808-5090	81361	85-19-1676-1
443	17	5305-00-071-2505	80204	B1821BH025C088N
443	18	5340-01-219-5447	19207	12311685
443	19	4240-00-807-6856	81361	E5-19-1782
443	20	4730-00-808-5089	81361	B5-19-1676-2
443	21	5340-00-595-5208	81361	B5-19-1831
443	22	4240-00-007-9453	81361	B5-19-1829
443	23	4720-00-004-8248	81361	C5-19-1893-10
443	24	5340-01-220-7390	19207	12311705
444	1	4330-01-199-5451	19207	12311689
444	2	4730-01-K62-1251	19207	12311688-19
444	3	4730-00-908-3193	96906	MS35842-12
444	4	4730-00-908-6293	96906	MS35842-16
444	5	4240-00-28-3952	81361	D5-19-2350
444	6		19207	12311688-13
444	7	5305-00-068-0502	80204	B1821BH025C075N
444	8	5310-00-582-5965	96906	MS35338-44
444	9	5310-00-809-4058	96906	MS27183-10
444	10	5340-00-595-5208	81381	B5-19-1831
444	11	5365-00-514-0393	96906	MS16624-4087
444	12	5305-00-071-2506	80204	B1821BH025C050N
444	13	5340-00-434-4786	96906	MS9352-23

**CROSS-REFERENCE INDEXES
FIGURE / ITEM NUMBER INDEX**

FIGURE NUMBER	ITEM NUMBER	STOCK NUMBER	CAGE	PART NUMBER
444	14	4730-01-K62-1823	19207	12311688-9
444	15	4720-01-410-8034	19207	12311688-3
444	16	4730-01-214-1458	19207	12311695
444	17	4730-00-808-5090	81361	B5-19-1676-1
444	18	5365-01-074-5977	19207	12265634
444	19	4240-00-807-6856	81361	E5-19-1782
444	20	4730-00-808-5089	81361	B5-19-1676-2
444	21	5305-00-068-0501	80204	B1821AH025C063N
444	22	4240-00-007-9453	81361	85-19-1829
444	23	4720-00-004-8248	81361	C5-19-1893-10
444	24	4730-00-908-3194	96906	MS35842-11
444	25	5305-00-071-2241	80204	B1821BH025C125N
444	26	5340-00-057-2904	96906	MS21333-71
444	27	5310-00-933-8120	96906	MS35338-138
444	28	5305-00-984-6210	96906	MS35206-263
445	1	5340-00-088-1254	96906	MS21333-104
445	2	5340-00-595-5208	81361	B5-19-1831
445	3	5365-00-514-0393	96906	M16624-4087
445	4	4720-00-004-8249	81361	C5-19-1893-30
445	5	4730-00-908-3194	96906	MS35842-11
445	6	5305-00-068-0501	80204	B1821AH025C063N
445	7	5310-00-582-5965	96906	MS35338-44
445	8	5310-00-809-4058	96906	MS27183-10
445	9	4730-00-908-3193	96906	MS35842-12
445	10	4720-01-410-8031	19207	12311688-17
445	11	4730-01-214-1458	19207	12311695
445	12	4720-00-541-1313	19207	12311688-5
445	13	4730-00-808-5090	81361	B5-19-1676-1
445	14	4240-00-807-6856	81361	E5-19-1782
445	15	4730-00-808-5089	81361	85-19-1676-2
445	16	4240-00-007-9453	81361	B5-19-1829
445	17	5340-01-019-2981	81349	M24066/2-146
445	18	5310-00-045-4007	96906	MS35338-41
445	19	5305-00-984-4989	96906	MS35206-229
445	20	5305-01-373-4831	80204	B1821BH025F075N
445	21	6110-01-212-6672	19207	12311700
445	22	5310-00-764-9564	80205	NAS620C416L
446	1	5935-00-900-6281	96906	MS27147-1
446	2		19207	12311698-1
446	3	6150-01-197-4426	19207	12311699-2
446	4		19207	12311699-1
446	5	5305-00-043-0267	96906	MS24693-C274
446	6	5320-00-584-0672	96906	MS20426AD3-6
446	7	5310-00-900-3865	96906	MS21062L4
446	8	5305-00-054-6674	96906	MS51957-49
446	9	5310-00-982-6814	96906	MS21044C08
446	10	5310-00-880-5975	80205	NAS620C8L
446	11	6150-01-197-4427	19207	12311698-4
446	12	5925-00-026-4767	81349	M13516/1-1
446	13		19207	12311697-5
446	14		19207	12311698-3
446	15		19207	12311697-4
446	16		19207	12311698-2
448	17		81349	M13516/1-2
446	18		19207	12311697-1
446	19	5930-00-296-6318	96906	MS39061-1
446	20		19207	12311697-3
446	21	5310-00-208-9255	96906	MS21044C3
448	22	5310-00-781-9483	80205	NAS620C10L
448	23	5340-00-864-8163	96906	MS21919WDG11
448	24		19207	12311702
446	25		19207	12311701

CROSS-REFERENCE INDEXES
FIGURE / ITEM NUMBER INDEX

FIGURE NUMBER	ITEM NUMBER	STOCK NUMBER	CAGE	PART NUMBER
446	26		19207	12311697-6
446	27	5305-00-054-6670	96906	MS51957-45
446	28	6150-01-218-4507	19207	12311697-2
446	29		19207	12311750
447	1		19207	5703654
447	2	5305-00-989-7434	96906	MS35207-263
447	3	5305-00-267-8954	96906	MS90727-10
447	4	5310-00-167-0766	88044	AN970-4
447	5	5340-00-200-7576	88044	AN8008D28
447	6	5310-00-877-5796	96906	MS21044N4
447	7	5310-00-809-8546	96906	MS27183-8
447	8	5310-00-877-5797	96906	MS21044N3
448	1	6665-01-328-1857	19207	57K0531
448	2	5340-01-332-0933	19207	12381775
448	3	5305-00-889-2999	96906	MS35206-217
448	4	0000-00-000-0000	19207	12381771
448	5	5310-00-088-0551	96906	MS21044N04
448	6	0000-00-000-0000	19207	12381777
448	7	5999-00-926-3144	96906	MS27148-3
448	8	5310-00-656-0067	19207	8724497
448	9	5935-00-691-5591	19207	8724495
448	10	5975-00-705-6642	19207	7056642
448	11	5310-00-705-7355	19207	7057355
448	12	5330-00-092-6881	19207	7056664
448	13	5365-00-772-8311	19207	7728311
448	14	5975-00-330-0120	19204	503060
448	15	5310-00-582-6714	96906	MS35333-49
448	16	5310-00-809-8541	96906	MS27183-27
448	17	5970-00-466-8614	19207	8756335
448	18	5975-00-405-1938	19207	8756336
448	19	5935-01-108-4486	96906	MS3476W14-5P
448	20		81349	M13486/1-3
448	21	5310-00-014-5850	96906	MS27183-42
448	22	5310-00-877-5797	96906	MS21044N3
448	23	5305-00-995-3441	96906	MS35207-269
448	24	5310-00-809-4058	96906	MS27183-10
448	25	5305-00-071-2506	80204	B1821BH025C0050N
448	26	5305-00-802-2764	80204	B1821BH038C050N
448	27	6110-01-169-5165	19207	12313231
448	28	0000-00-000-0000	19207	11647685-1
448	29	0000-00-000-0000	19207	12354676-1
448	30	0000-00-000-0000	19207	12381776
448	31	5330-00-170-0145	19207	11647592
448	32	5310-00-080-6004	96906	MS27183-14
448	33	5305-01-010-2362	96906	MS18154-59
448	34	5340-00-339-3768	19207	8690475
448	35	5340-00-753-3745	19207	8690477
448	36	5310-00-167-0766	88044	AN970-4
448	37	5310-00-877-5796	96906	MS21044N4
448	38	5340-00-029-0517	19207	11647654
448	39	5306-00-068-0513	96906	MS90727-6
449	1	5925-00-811-8205	73803	PDA-3
449	2	5305-00-984-6197	96906	MS35206-249
449	3	5995-01-169-5180	19207	12313234
449	4	5305-00-889-2997	96906	MS35206-215
449	5	5310-00-088-0551	96906	MS21044N04
449	6	5325-00-291-9366	96906	MS35489-11
449	7		19207	12313233
449	8	5940-00-500-5390	81349	9TB4
449	9	5310-00-811-3494	96906	MS21044N08
450	1	6635-00-921-6255	24161	12998F
450	2	5120-00-918-0586	19207	11589384

CROSS-REFERENCE INDEXES
FIGURE / ITEM NUMBER INDEX

FIGURE NUMBER	ITEM NUMBER	STOCK NUMBER	CAGE	PART NUMBER
450	3	5120-01-017-5328	19207	12251805
450	4	5305-00-983-7456	96906	MS16998-97
450	5	5120-00-542-5681	65814	F60013-8
450	6	5120-00-624-8065	00784	AT508K
450	7	5120-00-053-3625	19207	10932504
450	8	5120-00-678-2796	19207	10863002
450	9	5220-01-041-9920	19207	12253280
450	10	5120-00-557-3615	19207	5573615
450	11	5120-01-062-5607	19207	12268612
450	12	4910-01-128-0092	19207	12269522
450	13	5120-01-335-1094	55719	FC18A
450	14	5120-00-215-8200	19207	11663358-2
450	15	5365-00-004-0763	19207	10863001
450	16	5120-00-679-5655	06798	101
450	KIT		19207	12354697
451	1	5120-01-041-4624	19207	12253183
451	2	3940-01-240-2206	19207	12350306
451	3	5120-00-213-6976	19207	11663358-1
451	4	5120-00-432-7836	09922	MY28
451	5	3010-00-933-8458	19207	11592843
451	6	5120-01-006-8847	19207	11678718
451	7	4910-00-611-6559	19207	11678393
451	8	5120-01-102-4628	19207	12269380
451	9	5120-01-102-4627	19207	12269371
451	10	5340-01-264-5991	19207	12354718
451	11	5120-00-144-5207	19207	11655788-3
452	1	5120-01-153-1860	83324	CR08W
452	2	5120-01-163-1425	83324	CR06W
452	3	5120-01-163-9922	83324	CR10W
452	4	5120-01-159-6487	83324	CR12W
452	5	5120-00-473-7017	83324	R210D
452	6	5120-01-128-0094	19207	12313102
452	7	5133-00-228-1351	92061	25154
452	8	4910-01-239-6836	19207	12349616
452	9	4910-01-128-0093	19207	12313101
452	10	5120-00-708-2641	83324	R108D
452	11	5120-01-165-0488	83324	R112D
452	12	5120-00-473-7013	83324	R206D
452	KIT		19207	12354695
453	1	5120-00-293-2501	80049	44B14865
453	2	5110-00-596-9604	81349	MIL-P-2001
453	3	5120-00-378-4276	83324	R212D
453	4	5120-01-249-6363	83324	R213D
453	5	3460-00-227-7520	58536	ZE5A-A51132TY3CL
453	6	5120-00-977-7421	19207	10917666
453	7	5120-01-254-1497	83324	CR13W
453	8	5120-01-250-6420	83324	CRB2112WIS
453	9	5133-00-277-6942	19863	74357
453	10	5120-01-263-3628	83324	CRB2112D
453	11	5120-00-261-2812	58536	A-A-1395
454	1	5133-00-966-5959	19207	10932462-1
454	2	5133-00-966-5960	19207	10932462-2
454	3	5120-00-966-5964	19207	10932490-2
454	4	5120-00-966-5963	19207	10932490-1
454	5	5120-00-966-5962	19207	10932475
454	6	5180-00-966-5958	19207	10932383
454	7	5120-00-318-7481	19207	10932383-2
454	8	5120-00-318-7478	19207	10932383-1
454	9	5120-00-318-7484	19207	10932383-3
454	10	5120-00-318-7494	19207	10932383-4
454	11	5120-00-318-7505	19207	10932383-5
454	12	5310-01-156-3755	34623	M/362-20006

CROSS-REFERENCE INDEXES
FIGURE / ITEM NUMBER INDEX

FIGURE	ITEM	STOCK NUMBER	CAGE	PART NUMBER
454	13	5305-00-058-0784	96906	MS51955-18
454	KIT		19207	10932474
454	KIT		19207	12381929
455	1	5120-010197-6720	55719	YA342A
455	2	5120-01-112-5031	55719	GA311-C
455	3	6635-01-093-3710	33287	J-23600-B
456	12	5180-01-025-8062	33287	J23068
457	1	6695-01-242-6795	19207	11650182
457	2	5120-01-242-6796	19207	11650176
457	3	5180-01-048-2153	33287	J24171
457	4	5120-00-906-1051	19207	8355955
BULK	1	6145-01-181-2549	81349	M17/155-00001
BULK	2	6145-01-279-7802	90484	M17/164-00001
BULK	3	6145-01-015-4395	81349	M27500-20ML2T08
BULK	4	4010-01-395-5095	80244	42C16887
BULK	5	4010-00-186-9413	19207	7070302
BULK	6	4010-00-724-8287	19207	10932700P
BULK	7	4010-00-165-6063	10001	42C14856-305
BULK	8	4010-00-129-3221	10001	42C15120-205
BULK	9	4010-01-029-8248	80205	NAS1455B1-800
BULK	10	4010-00-585-2108	16003	C43974
BULK	11	4010-00-129-3221	18876	819906
BULK	12		81348	TC571TY1CL2SZ12
BULK	13	4720-00-177-0672	19207	11662996
BULK	14	4720-00-491-0102	96906	MS521301A203R
BULK	15		96906	MS521303B212R
BULK	16	4720-00-177-0671	19207	11662995
BULK	17	4720-01-114-7686	19207	11662995-2
BULK	18	4720-01-106-6616	19207	11662995-3
BULK	19	4720-00-150-5970	19207	11662999
BULK	20	4720-00-278-1108	81349	M6000-N-01000
BULK	21	4720-00-005-5008	19207	10886344-3
BULK	22	4720-00-807-8253	19207	12313104
BULK	23	2540-00-690-2922	19207	7359580
BULK	24	2540-00-690-2918	19207	8668254
BULK	25	9390-00-142-6414	19207	10932464
BULK	26	2590-00-912-6683	19207	10886771
BULK	27	9330-00-614-9056	19207	10943241
BULK	28	5330-00-807-2874	19207	10861633
BULK	29	9535-00-409-9454	18702	3003H14
BULK	30	4020-00-151-5098	81349	A-A-50057
BULK	31	4720-01-063-1848	19207	11678025
BULK	32	6145-00-161-1609	81349	M13486-1-3
BULK	33	6145-00-152-6499	81349	M13486-1-5
BULK	34	6145-00-699-8963	81349	M13486/1-1
BULK	35	6145-01-341-9591	81349	M13486/1-4
BULK	36	6145-00-538-8222	81349	M13486/1-9
BULK	37	6145-00-705-6674	81349	M13486/1-14
BULK	38	6145-00-107-7913	81349	M81044/12-20-9
BULK	39	6145-01-084-3569	81349	M81044/9-2-9
BULK	40	6145-00-403-1567	81349	M81044/9-10-9
BULK	41	6145-00-480-2290	81349	M81044/9-16-9
BULK	42	6145-00-177-4607	81349	M81044/9-20-9
BULK	43	6145-00-538-8219	81349	M13486/1-11
BULK	44	6145-00-161-1609	81349	M13486/1-3
BULK	45	6145-00-152-6499	81349	M13486/1-5
BULK	46	6145-00-705-6678	81349	M13486/1-7
BULK	47	6145-01-102-4660	06090	10603-0
BULK	48	6145-01-102-4659	06090	10603-00
BULK	49	6145-00-538-8222	19207	7056677
BULK	50	6145-00-570-0516	81349	M13486-1-2
BULK	51	6145-01-062-4948	81349	M81044/9-14-9

CROSS-REFERENCE INDEXES
FIGURE / ITEM NUMBER INDEX

FIGURE NUMBER	ITEM NUMBER	STOCK NUMBER	CAGE	PART NUMBER
BULK	52	6145-00-493-4073	81349	M81044/9-18-9
BULK	53	6145-00-251-0189	81349	M81044/9-8-9
BULK	54	6145-00-538-8222	19207	58349R
BULK	55	6145-00-492-8903	81349	M81044/9-22-9
BULK	56	6145-00-251-0188	81349	M81044194-9
BULK	57	6145-01-016-0755	81349	M8104419-6-9
BULK	58	6145-00-805-3354	81349	M13486/1-12
BULK	59	6145-00-480-2291	81349	M8104419-12-9
188A	1	5305-01-070-5958	19207	11669396
188A	2	5310-00-149-9130	96906	MS20002-6
188A	3	2510-01-061-8891	19207	12253521
188A	4	5315-00-839-5820	96906	MS24665-134
188A	5	5305-00-080-5381	19207	10861387
188A	6	5310-00-080-6004	96906	MS27183-14
188A	7	5340-00-840-9645	22888	10932355
188A	8	5305-00-088-9075	96906	MS35190-302
188A	9	5310-01-065-7423	19207	12253647
188A	10	5305-00-936-4277	19207	10861387-1
188A	11	5340-00-055-9922	19207	10932560
188A	12	5340-01-327-5387	19207	12369632
188A	13		19207	12369632-1
188A	14	5330-00-679-9188	19207	10861390
188A	15	5330-01-332-7293	19207	10861389
188A	16	5310-00-809-8546	96906	MS27183-8
188A	17	5310-00-877-5797	96906	MS21044N3
188A	18	5325-00-850-7063	96906	MS27977-38N
188A	19	5305-00-989-7435	96906	MS35207-264
188A	20	5340-00-764-2334	96906	MS51939-1
188A	21	5340-01-066-8225	19207	12253523
197A	1		19207	10932697
197A	2	2540-00476-6565	19207	1647365-1
197A	3	5340-00-209-9281	19207	8341563
197A	4	5310-00-809-4061	96906	MS27183-15
197A	5	5310-00-087-4652	96906	MS51922-17
197A	6	9540-00-882-6037	19207	10932698
197A	7	2540-00-840-9537	19207	10861522
197A	8	5340-00-998-4742	19207	8756352
197A	9	5310-00-926-1852	96906	MS21083N6
197A	10	5340-01-070-9570	19207	12268721
197A	11	2540-00-055-9918	19207	8756315
197A	12	5305-00-725-2317	80204	B1821BH038C150N
197A	13	5305-00-914-6131	96906	MS18153-63
197A	14	5305-00-269-3217	96906	MS90725-67
197A	15	5365-00-055-9919	19207	8756353
197A	16	2510-00-782-1748	19207	8756318
197A	17	5305-00-071-2079	80204	B1821BH050C400N
197A	18	5340-00-679-9878	19207	8756356
197A	19	5310-00-488-3889	96906	MS51943-39
210A	1		96906	MS51940-3A
210A	2	5340-00-339-3768	19207	8690475
210A	3		19207	12408446
210A	4		19207	12408444
210A	5	5310-00-728-9957	19200	10910174-22
210A	6		19207	12408461
210A	7	5315-00-904-0908	96906	MS20392-7C121
210A	8	5310-00-809-3079	96906	MS27183-19
210A	9	5305-00-732-0511	80204	B1821BH050C113N
210A	10	5310-00-167-0823	88044	AN960-816
210A	11	5315-01-359-1451	96906	MS24665-285
210A	12	5340-01-106-7966	19207	12294203
210B	1		19207	12408309
210B	2		19207	10866264-1

**CROSS-REFERENCE INDEXES
FIGURE / ITEM NUMBER INDEX**

FIGURE NUMBER	ITEM NUMBER	STOCK NUMBER	CAGE	PART NUMBER
210B	3	5310-00-836-3691	19207	8731389
210B	4	5330-00-579-8156	96906	MS28775-212
210B	5	5310-01-263-0854	19207	12354884
210B	6		19207	12408326
210B	7	5315-00-616-5524	96906	MS35756-10
210B	8	5310-00-067-6356	96906	MS51922-57
210B	9	4010-01-071-9848	19207	12265529-1
210B	10	5310-00-014-5850	96906	MS27183-42
210B	11	5305-00-984-6206	96906	MS35206-259
210B	12		96906	MS17987-850
210B	13	5305-00-269-3242	80204	B1821BH038F200N
210B	14	2510-00-891-1138	19207	10907309
210B	15		19207	12408403
210B	16	5360-00-879-9190	19207	8756881
210B	17	4710-00-932-3476	19207	8756675
210B	18	5305-00-984-6208	96906	MS35206-261
210B	19		96906	MS17987-832
210B	20		19207	12408314
210B	21	5365-00-852-9685	19207	8756883
210B	22	5310-00-809-5998	96906	MS27183-18
210B	23	5305-00-071-2069	80204	81821BH050C150N
210B	24		19207	12265529-2
210B	25		19207	12408325
210B	26	5310-00-950-0039	96906	MS21044N6
210B	27		19207	12408312
255A	1		82577	SV113001
255A	2		82577	SV113004
255A	3		82577	SV113009
255A	4	5310-00-141-1795	88044	AN960-416
255A	5	5310-00-933-8121	96906	MS35338-139
255A	6	5306-00-185-0717	88044	NAS1352-4-10
255A	7		82577	SV113005
255A	8	5305-01-078-5081	88044	NAS1352-820
255A	9	5310-00-984-7042	96906	MS35338-141
255A	10		82577	SV113006
255A	11		82577	SV113007-2
255A	12		82577	SV113007-1
255A	13	5305-00-464-2699	80205	NAS1352-08-10
255A	14	5310-01-067-9589	96906	MS35338-137
255A	15	5310-00-515-8058	88044	AN960-8
255A	16		82577	SV113008
255A	17		82577	SV113003
261A	1	5310-00-986-8710	19207	10886540
261A	2	5305-00-719-5221	80204	B1821BH050F125N
261A	3	5310-00-167-0768	88044	AN970-6
261A	4	5305-00-068-0510	80204	B1821BH038C100N
261A	5		19207	12408303
261A	6		19207	12408302
261A	7	2590-00-491-6857	19207	10886776
261 A	8	5330-00-401-5232	19207	10886778
261A	9	2590-00-003-8336	19207	10886781
261A	10	9320-00-143-7052	19207	10886780
261A	11		19207	12408301
261A	12		19207	12408305
283A	1	5340-01-134-3719	19207	8690490
283A	2	5340-01-110-4298	19207	8690497
283A	3	5340-00-543-3477	19207	8690468
283A	4		19207	12408414-1
283A	5	5340-00-339-3768	19207	8690475
283A	6	5340-00-753-3745	19207	8690477
283A	7	2590-00-958-6917	19207	8690481
283A	8	5340-00-543-3155	19207	8690476

CROSS-REFERENCE INDEXES
FIGURE / ITEM NUMBER INDEX

FIGURE NUMBER	ITEM NUMBER	STOCK NUMBER	CAGE	PART NUMBER
283A	9	5340-00-479-2947	19207	8690485
283A	10	5340-00-543-7110	19207	8690470
283A	11	5340-00-753-3742	19204	8690471
283A	12	5340-00-454-5963	19207	8690491
283A	13	5340-00-868-9610	19207	8690544
338A	1	7690-01-188-5149	19207	12313186
338A	2	7690-01-270-1215	19207	12354678-1
338A	3	7690-01-222-7995	19207	12350736
338A	4	7690-01-242-4557	19207	12354611
338A	5	7690-01-332-1838	19207	12358525
338A	6	7690-01-364-8731	19207	12381803
338A	7	7690-01-K82-1270	19207	12382306
338A	8	7690-01-K62-1271	19207	12382278
338A	9	9905-01-K62-1272	19207	12382281
338A	10	7690-01-188-5147	19207	12313165
338A	11	7690-01-242-4560	19207	12354607
338A	12	9905-01-231-8484	19207	12313941
338A	13	7690-01-240-7296	19207	12354596
338A	14	7690-01-188-5143	19207	12313164
338A	15	7690-01-240-7299	19207	12354601
338A	16	5305-00-253-5605	96906	MS21318-3
338B	1	7690-01-270-1215	19207	12354678-1
338B	2	7690-01-188-5149	19207	12313186
338B	3	7690-01-188-5143	19207	12313164
338B	4	7690-01-332-1838	19207	12358525
338B	5	7690-01-242-4557	19207	12354611
338B	6	7690-01-364-8731	19207	12381803
338B	7	7690-01-240-7298	19207	12354598
338B	8	7690-01-K62-1838	19207	12382364
338B	8	7690-01-395-8314	19207	12382366
338B	9	9905-01-K62-1287	19207	12382363
338B	9	9905-01-K62-2219	19207	12382365
338B	10	7690-01-188-5147	19207	12313165
338B	11	7690-01-242-4560	19207	12354607
338B	12	9905-01-231-8484	19207	12313941
338B	13	7690-01-240-7296	19207	12354596
338B	14	7690-01-240-7299	19207	12354601
338B	15	5305-00-253-5605	96906	MS21318-3
340A	1	7690-00-679-5753	19204	7053773
340A	2	7690-01-364-8731	19207	12381803
340A	3	7690-00-245-8320	19207	11633334
340A	4	7690-00-679-5749	19204	5294468
340A	5	7690-00-880-7294	19207	8368647
340A	6	7690-00-880-1179	19207	8378667
340A	7	7690-00-880-7295	19207	5294465
340A	8	7690-01-106-8116	19207	12293059-13
340A	9	7690-00-725-5298	19207	8376702
340A	10	7690-00-880-7293	19207	8763252
340A	11	7690-00-014-0610	19207	10890212
340A	12	7690-00-350-9406	19207	10949460
340A	13	7690-01-184-4940	19207	12313193
343A	1	7690-01-075-7915	19207	12265924
343A	2	7690-01-075-7927	19207	12265572
343A	3	7690-01-076-4355	19207	12265564
343A	4	7690-01-076-4359	19207	12265585
343A	5	7690-01-075-7918	19207	12265617
343A	6	7690-01-105-1037	19207	12265565
343A	7	7690-01-075-7923	19207	12265527
343A	8	7690-01-076-4351	19207	12265541
343A	9	7690-01-076-4357	19207	12265575
343A	10	7690-01-075-7924	19207	12265532
343A	11	7690-01-076-4352	19207	12265551

CROSS-REFERENCE INDEXES
FIGURE / ITEM NUMBER INDEX

FIGURE NUMBER	ITEM NUMBER	STOCK NUMBER	CAGE	PART NUMBER
343A	12	7690-01-075-7925	19207	12265567
344A	1	7690-00-725-5298	19207	8376702
344A	2	7690-00-105-2814	19207	10866044
344A	3	7690-00-245-8320	19207	11633334
344A	4	7690-00-679-5749	19204	5294468
344A	5	7690-01-071-2471	19207	12253400-1
344A	6	7690-01-242-4561	19207	12354609
344A	7	7690-00-679-5753	19204	7053773
344A	8	7690-01-364-8731	19207	12381803
344A	9	7690-01-316-4684	19207	12358781
344A	10	7690-01-070-9593	19207	12268830
344A	11	7690-01-242-4558	19207	12354605
344A	12	9905-01-329-0268	19207	12354777
344A	13	7690-00-725-5297	19207	5294478
344A	14	7690-01-240-7300	19207	12354603
344A	15		19207	12381999
344A	15	7690-01-188-5148	19207	12313163
379A	1	2590-00-933-3570	19207	5703657
379A	2	2590-00-783-2053	19207	11589628
379A	3	5305-00-719-5240	80204	B1821BH050F250N
379A	4	2590-00-933-4944	19207	11598162
379A	5	5315-00-836-9628	96906	MS16562-52
379A	6	5340-00-933-4942	19207	11589648
379A	7		19207	11598161
379B	1	2540-00-933-3569	19207	5703656
379B	2	2540-00-933-4947	19207	11616452
379B	3	5340-00-001-9233	19207	11616450
379B	4	5305-00-071-2069	80204	B1821BH050C150N
379B	5	5120-00-933-4953	19207	11616463
379B	6	4020-00-933-4951	19207	11598086-2
379B	7	4030-00-149-5574	18876	8485436
379B	8	4020-00-933-4950	19207	11598086-1
379B	9	5340-00-933-4922	19207	8690534
379B	10	2590-00-933-4948	19207	11598203
379B	11	4010-01-144-8682	19207	11598114
379B	12	4030-00-933-4952	19207	11598124
379B	13	4030-00-272-7747	88044	AN100C10
379B	14	4030-00-243-4438	96906	MS16842-4
379B	15		19207	11598114-1
379B	16	4010-00-957-7411	19207	10865755
379B	17	5340-00-030-6622	19207	11616451
379B	18	5310-00-823-8756	96906	MS35425-44
379B	19	5310-00-933-4945	19207	11616447
379B	20	5365-00-338-5135	19207	11616445
379B	21	5340-00-229-4380	19207	11616449
379B	22	5340-00-933-4943	19207	11616446
379B	23	2540-00-888-0806	19207	11616448
379B	24	5305-00-071-2068	80204	B1821BH050C138N
379B	25	5310-00-809-5998	96906	MS27183-18
401A	1	5310-00-087-4652	96906	MS51922-17
401A	2		19207	12382133
401A	3	5310-00-088-1251	96906	MS51922-1
401A	4	5310-00-809-4058	96906	MS27183-10
401A	5		19207	12382134
401A	6	5305-00-958-5247	96906	MS35190-291
401A	7	5340-01-395-5870	19207	12314006
401A	8	5305-01-140-9118	80204	B1821BH038C088N
401A	9	5310-00-637-9541	96906	MS35338-46
401A	10	4240-00-007-9453	81361	85-19-1829
401A	11	5305-00-068-0501	80204	B1821BH025C063N
401A	12	5310-00-582-5965	96906	MS35338-44
401A	13	5340-00-595-5208	81361	85-19-1831

CROSS-REFERENCE INDEXES

FIGURE / ITEM NUMBER INDEX

FIGURE NUMBER	ITEM NUMBER	STOCK NUMBER	CAGE	PART NUMBER
401A	14	5365-00-514-0393	96906	MS16624-4087
401A	15	4730-00-935-1643	81361	C5-19-1900-2
401A	16	4730-00-269-3760	96906	MS22064-5
401A	17	4720-00-279-0093	81361	C5-19-916-2
401A	18	5305-00-071-2510	80204	B1821BH025C175N
401A	19		19207	12349585-2
401A	20	4730-00-808-5089	81361	B5-19-1676-2
401A	21	4730-00-640-5852	96906	MS27769-7
401A	22	4240-00-807-6856	81361	E5-19-1782
401A	23	4730-00-808-5090	81361	B5-19-1676-1
401A	24		19207	12382105-4
401A	25	5340-00-514-1230	96906	MS21919WDG25
401A	26	5310-00-045-3296	96906	MS35338-43
401A	27	5305-00-984-6211	96906	MS35206-264
401A	28	5305-00-995-3444	96906	MS35207-266
401A	29	5310-00-045-3299	96906	MS35338-42
401A	30	5310-00-877-5797	96906	MS21044N3
401A	31	5305-00-071-2506	80204	B1821BH025C050N
401A	32		19207	12382029-13
401A	33	4730-00-908-3193	96906	MS35842-12
401A	34		96906	MS21334-38
401A	35		19207	12382029-12
401A	36	5975-00-570-9598	96906	MS3367-7-9
401A	37		19207	12382146
401A	38	5305-00-225-3843	80204	B1821BH025C100N
401A	39	5310-00-209-0786	96906	MS35335-33
401A	40	5310-00-889-2528	96906	MS45904-68
401A	41	4720-00-279-0094	81361	C5-19-916-3
401A	42	5340-01-395-1416	19207	12314006-3
401A	43	5310-00-080-6004	96906	MS27183-14
401A	44	5305-00-068-0502	80204	B1821BH025C075N
401A	45		19207	123821053
4018	1	5998-01-396-9716	19207	12382104
401B	2		19207	12381983
401B	3	5305-00-068-0501	80204	B1821BH025C063N
401B	4	5310-00-550-1130	96906	MS35333-40
401B	5	5310-00-809-4058	96906	MS27183-10
401B	6		19207	12381952-12
401B	7	6150-01-396-0903	19207	12382031
401B	8	5310-00-061-1258	96906	MS45904-76
401B	9	5305-00-688-2111	80204	B1821BH038C138N
401B	10	5340-00-286-9424	96906	MS21919WDG14
401B	11	5310-00-045-3296	96906	MS35338-43
401B	12	5305-00-984-6211	96906	MS35206-264
401B	13	5925-01-396-2952	19207	12381978
401B	14	5310-00-582-5965	96906	MS35338-44
401B	15	5305-00-071-2505	80204	B1821BH025C088N
401B	16	5325-00-923-9512	96906	MS21266-4N
401B	17	5325-00-926-1394	96906	MS21266-3N
401B	18		19207	12381975-11
401B	19		19207	12382127-2
401B	20	4730-00-909-8627	96906	MS35842-13
401B	21		19207	12382105-8
401B	22	5305-00-984-6212	96906	MS35206-265
401B	23	5340-00-527-1852	96906	MS21919WDG38
401B	24	5975-00-570-9598	96906	MS3367-7-9
401B	25		19207	12382127-1
401B	26	5310-01-280-5796	96906	MS27183-57
401B	27	5310-00-637-9541	96906	MS35338-46
401B	28	5305-00-543-2419	80204	B1821BH038C113N
401C	1	5975-00-570-9598	96906	MS3367-7-9
401C	2		19207	12382105-11

CROSS-REFERENCE INDEXES
FIGURE / ITEM NUMBER INDEX

FIGURE NUMBER	ITEM NUMBER	STOCK NUMBER	CAGE	PART NUMBER
401C	3		19207	12382105-12
401C	4	4730-00-908-3193	96906	MS35842-12
401C	5	5305-00-068-0502	80204	B1821BH025C075N
401C	6	5310-00-809-4058	96906	MS27183-10
401C	7	4240-00-828-3952	19207	12460579
401C	8	5315-00-839-2325	96906	MS24665-132
401C	9	5315-00-811-9105	96906	MS20392-3C41
401C	10	5310-00-088-1251	96906	MS51922-1
401C	11	6150-01-005-4773	81381	B5-19-1663
401C	12	5340-00-119-4703	96906	MS9352-03
401C	13	5305-00-071-2506	80204	B1821BH025C050N
401C	14	5305-00-071-2505	80204	B1821BH025C008N
401C	15	4240-00-565-6059	81381	D5-19-1754
401C	16		19207	12460581
401C	17	5340-01-207-1952	19207	12293273-2
401C	18	5340-01-271-0299	19207	12300112-2
401C	19	5310-00-582-5965	96906	MS35338-44
401C	20	5305-00-068-0501	80204	B1821BH025C063N
401C	21	4240-01-026-3112	81381	D5-19-2353
401C	22		19207	12382105-10
401C	23	4240-00-828-3952	81361	D5-19-2350
401C	24	5305-00-984-6210	9690e	MS35206-263
401C	25	5310-00-576-5752	96906	MS35333-39
401C	26	5340-00-291-5323	96906	MS21919WDG4
401C	27	4210-00-885-5724	19207	8763311
401C	28	5305-00-225-3843	80204	B1821BH025C100N
401C	29		19207	12382105-9
401D	1	5305-00-068-0502	80204	B1821BH025C075N
401D	2	5310-00-409-4058	96906	MS27183-10
401D	3	4730-00-269-3760	96906	MS22064-5
401D	4		19207	12382029-4
401D	5	4720-01-396-1388	19207	12382029-2
401D	6	5305-00-068-0501	80204	B1821BH025C063N
401D	7	5310-00-582-5965	96906	MS35338-44
401D	8	5340-00-595-6340	96906	MS9352-21
401D	9	6150-01-396-0903	19207	12382031
401D	10		19207	123819758
401D	11	5925-01-396-2952	19207	12381978
401D	12		19207	12381958
401D	13	5305-00-984-6196	96906	MS35206-248
401D	14	5310-00-809-8544	96906	MS27183-7
401D	15	5305-00-071-2505	80204	B1821BH025C088N
401D	16	5310-00-088-1251	96906	MS51922-1
401D	17	4730-00-808-5089	81361	B5-19-1676-2
401D	18	4730-00-221-2141	96906	MS20913-8S
401D	19	4240-00-807-6856	81361	E5-19-1782
401D	20	4720-00-829-2761	81361	C5-19-916-4
401D	21	5305-00-068-0510	80204	B1821BH038C100N
401D	22	5310-00-637-9541	96906	MS35338-46
401D	23		19207	12382002
401D	24	5325-00-174-9328	96906	MS35489-114
401D	25	5975-01-034-5871	96906	MS3367-7-0
401D	26	5305-00-267-8955	96906	MS90727-11
401D	27	5310-01-333-1883	96906	MS27183-49
401D	28	5310-00-959-7600	96906	MS51922-5
401D	29	5310-01-280-5795	96906	MS27183-56
401D	30	5305-00-269-3234	96906	MS90727-58
401E	1	5310-00-877-5797	96906	MS21044N3
401E	2	5310-00-596-7691	96906	MS35335-32
401E	3	5310-00-088-1251	96906	MS51922-1
401E	4		19207	12382000
401E	5	5310-00-582-5965	96906	MS35338-44

CROSS-REFERENCE INDEXES

FIGURE / ITEM NUMBER INDEX

FIGURE NUMBER	ITEM NUMBER	STOCK NUMBER	CAGE	PART NUMBER
401E	6	5305-00-068-0502	80204	B1821BHO25C075N
401E	7	5310-00-809-4058	96906	MS27183-10
401E	8	5305-00-068-0501	80204	B1821BH025C063N
401E	9	5305-00-995-3444	96906	MS35207-266
401E	10		19207	12382028
401E	11	5305-00-993-1848	96906	MS35207-265
401E	12	5310-00-619-4848	96906	MS27183-51
401E	13	5310-00-014-5850	96906	MS27183-42
401E	14		19207	12349553-1
401E	15		19207	12349553-2
401E	16	5975-01-034-5871	96906	MS3367-7-0
401E	17	5340-00-119-4703	96906	MS9352-03
401E	18		19207	12381988
401E	19	5310-00-067-6357	96906	MS45904-69
401E	20		19207	12382067
401E	21	5305-00-989-7435	96906	MS35207-264
401E	22	5310-00-080-9786	96906	MS45904-60
401E	23	5310-00-061-1258	96906	MS45904-76
401E	24	5305-00-688-2111	80204	B1821BH038C138N
401E	25		19207	12382001
401E	26	5340-00-595-6340	96906	MS9352-21
401E	27		19207	12349553-3
401E	28		19207	12349553-4
401E	29	5310-00-209-0786	96906	MS35335-33
401E	30	5310-00-877-5796	96906	MS21044N4
401E	31		19207	12382053-2
401E	32	6210-00-699-9457	19207	8376479
401E	33	5310-00-934-9757	96906	MS35649-282
401E	34		19207	12381974
401E	35	5310-00-596-7693	96906	MS35335-31
401E	36	5305-00-984-6192	96906	MS35206-244
401E	37	5305-00-984-6195	96906	MS35206-247
401E	38	5305-00-984-6189	96906	MS35206-241
401E	39	5310-00-045-3299	96906	MS35338-42
401F	1		19207	12381986
401F	2	5930-01-027-0980	81361	C5-19-1757
401F	3	6150-01-032-4556	81361	B5-19-1768
401F	4	5930-00-296-6318	96906	MS39061-1
401F	5	5340-00-019-7708	81361	C5-19-1756
401F	6	5310-00-596-7693	96906	MS35335-31
401F	7	5305-00-984-6192	96906	MS35206-244
401F	8	5305-00-984-6195	96906	MS35206-247
401F	9	5310-00-045-3299	96906	MS35338-42
401F	10	5310-00-582-5965	96906	MS35338-44
401F	11	5305-00-068-0501	80204	B1821AH025C063N
401F	12	5925-00-026-4767	81349	M13516/1-1
401F	13	5310-00-934-9757	96906	MS35649-282
401F	14		19207	12381952-3
401F	15		19207	12381990-2
401F	16	5935-00-900-6281	96906	MS27147-1
401F	17	5995-01-395-2556	19207	12381952-1
401F	18	5340-00-071-9740	80064	2588356
401F	19	5310-00-950-0039	96906	MS21044N6
401F	20	5310-00-877-5796	96906	MS21044N4
401F	21	5310-00-809-4058	96906	MS27183-10
401F	22	5305-00-088-8923	96906	MS35207-285
401F	23	5310-00-080-6004	96906	MS27183-14
401F	24	5340-01-395-7665	19207	12314018
401F	25	5305-00-782-8265	96906	MS35207-313
401F	26	5365-00-514-0393	96906	MS166244087
401F	27	5340-00-595-5208	81361	B5-19-1831
401F	28	4240-00-007-9453	81361	B5-19-1829

CROSS-REFERENCE INDEXES

FIGURE / ITEM NUMBER INDEX

FIGURE NUMBER	ITEM NUMBER	STOCK NUMBER	CAGE	PART NUMBER
401F	29	5310-00-596-7691	96906	MS35335-32
401F	30	5310-00-877-5797	96906	MS21044N3
401F	31	5305-00-995-3444	96906	MS35207-266
401F	32	4240-00-565-6059	81361	D5-19-1754
401F	33		19207	12381988
401F	34	4240-00-868-7906	81361	D5-19-1772
401F	35	5340-00-763-2465	81361	C5-19-1827
401F	36	4720-00-933-5247	81361	C5-19-876-4
401F	37		81361	C5-19-876-2
401F	38	5340-01-112-6397	96906	MS9352-02
401F	39	5975-01-034-5871	96906	MS3367-7-0
401F	40	5310-00-637-9541	96906	MS35338-46
401F	41	5305-00-984-5691	96906	MS35206-311
401F	42	5340-00-595-6340	96906	MS9352-21
401F	43	6150-01-005-4773	81361	B5-19-1663
401F	44	5340-01-407-7854	19207	12381982
401F	45	5340-00-806-0022	81361	C5-19-1662
401G	1	5995-01-395-2558	19207	11678193
401G	2	5310-00-061-1258	96906	MS45904-76
401G	3	5305-00-802-2764	80204	B1821BH038C050N
401G	4		19207	12382053-1
401G	5		19207	12381974
401G	6	5310-00-596-7693	96906	MS35335-31
401G	7	5305-00-984-6192	96906	MS35206-244
401G	8	5310-00-045-3299	96906	MS35338-42
401G	9	5305-00-984-6195	96906	MS35206-247
401G	10	5305-00-984-6189	96906	MS35206-241
401G	11	5310-00-582-5965	96906	MS35338-44
401G	12	5305-00-068-0501	80204	B1821AH025C063N
401G	13	6210-00-761-1756	19207	8729064
401G	14	5310-00-934-9757	96906	MS35649-282
401G	15		19207	12381983
401G	16	6150-01-396-0903	19207	12382031
401G	17		19207	12381975-1
401G	18		19207	12381958
401G	19	5305-00-984-6196	96906	MS35206-248
401G	20	5310-00-809-8544	96906	MS27183-7
401G	21	5925-01-396-2952	19207	12381978
401G	22	5305-00-071-2505	80204	B1821BH025C088N
401G	23	5310-00-809-4058	96906	MS27183-10
401G	24		19207	12382067
401G	25	5310-00-088-1251	96906	MS51922-1
401G	26	5310-00-080-9786	96906	MS45904-60
401G	27	5305-00-989-7435	96906	MS35207-264
401G	28	4720-00-279-0094	81361	C5-19-916-3
401G	29	4730-00-269-3760	96906	MS22064-5
401G	30		19207	12349553-3
401G	31		19207	12349553-4
401G	32	4730-00-808-5089	81361	B5-19-1676-2
401G	33	5305-00-068-0502	80204	B1821BH025C075N
401G	34		19207	12382029-4
401G	35	4730-00-640-5852	96908	MS27769-7
401G	36	4240-00-807-6856	81361	E5-19-1782
401G	37	5305-00-068-0510	80204	B1821BH038C100N
401G	38	5310-00-637-9541	96906	MS35338-46
401G	39		19207	12382002
401G	40		19207	12349553-1
401G	41		19207	12349553-2
401G	42	5975-01-034-5871	96906	MS3367-7-0
401G	43		19207	12382000
401G	44	5340-00-595-6340	96906	MS9352-21
401G	45	5310-00-067-6357	96908	MS45904-69

CROSS-REFERENCE INDEXES
FIGURE / ITEM NUMBER INDEX

FIGURE NUMBER	ITEM NUMBER	STOCK NUMBER	CAGE	PART NUMBER
401G	46	5305-00-688-2111	80204	B1821BH038C138N
401G	47		19207	12382001
401G	48	5325-00-174-9328	96906	MS35489-114
401G	49	5340-00-119-4703	96906	MS9352-03
401H	1		19207	12381986
401H	2	5930-01-027-0980	81361	C5-19-1757
401H	3	6150-01-032-4556	81361	B5-19-1768
401H	4	5930-00-296-6318	96906	MS39061-1
401H	5	5340-00-019-7708	81361	C5-19-1756
401H	6	5310-00-596-7693	96906	MS35335-31
401H	7	5305-00-984-6192	96906	MS35206-244
401H	8	5305-00-984-6195	96906	MS35206-247
401H	9	5310-00-045-3299	96906	MS35338-42
401H	10	5310-00-582-5965	96906	MS35338-44
401H	11	5305-00-068-0501	80204	B1821AH025C063N
401H	12	5925-00-026-4767	81349	M13516/1-1
401H	13	5310-00-934-9757	96906	MS35649-282
401H	14		19207	12381952-3
401H	15		19207	12381990-2
401H	16	5935-00-900-6281	96906	MS27147-1
401H	17	5995-01-395-2556	19207	12381952-1
401H	18	5310-00-877-5797	96906	MS21044N3
401H	19	5310-00-596-7691	96906	MS35335-32
401H	20		19207	12381988
401H	21	5340-00-763-2465	81361	C5-19-1827
40H	22	5340-01-112-6397	96906	MS9352-02
401H	23	5975-00-074-2072	96906	MS3367-1 -9
401H	24	6150-01-005-4773	81361	B5-19-1663
401H	25	5310-00-809-4058	96906	MS27183-10
401H	26	5305-00-088-8923	96906	MS35207-285
401H	27	5340-01-407-7854	19207	12381982
401H	28	5310-00-877-5796	96906	MS21044N4
401H	29	5305-00-995-3444	96906	MS35207-266
4011	1	5340-01-395-1416	19207	12314006-3
4011	2	5340-00-071-9740	80064	2588356
4011	3	5310-00-582-5965	96906	MS35338-44
4011	4	5305-00-068-0501	80204	B1821AH025C063N
4011	5		19207	12382006-1
4011	6	5340-00-595-6340	96906	MS9352-21
4011	7	4720-00-933-5247	81361	C5-19-876-4
4011	8		19207	12382006-2
4011	9	5305-00-993-2738	96906	MS35207-280
4011	10	5310-00-809-4058	96906	MS27183-10
4011	11	5310-00-877-5796	96906	MS21044N4
4011	12		81361	C5-19-1820-2
4011	13	4240-00-763-2464	81361	D5-70-23
4011	14	5305-01-140-9118	80204	B1821BH038C088N
4011	15	5310-00-080-6004	96906	MS27183-14
4011	16	4240-00-565-6059	81361	D5-19-1754
4011	17		81361	C5-22-269
4011	18	4240-00-868-7906	81361	D5-19-1772
4011	19	5340-00-806-0022	81361	C5-19-1662
4011	20	5340-01-395-7665	19207	12314018
4011	21	5310-00-637-9541	96906	MS35338-46
4011	22	5305-00-984-5691	96906	MS35206-311
4011	23	5365-00-514-0393	96906	MS16624-4087
4011	24	5340-00-595-5208	81361	B5-19-1831
4011	25	4240-00-007-9453	81361	B5-19-1829
401J	1	5310-00-088-1251	96906	MS51922-1
401J	2	5310-00-809-4058	96906	MS27183-10
401J	3		19207	12382002
401J	4	4240-00-807-4856	81361	E5-19-1782

CROSS-REFERENCE INDEXES

FIGURE / ITEM NUMBER INDEX

FIGURE NUMBER	ITEM NUMBER	STOCK NUMBER	CAGE	PART NUMBER
401J	5	4730-00-808-5089	81361	B5-19-1676-2
401J	6	4730-00-269-3760	96906	MS22064-5
401J	7	4720-00-829-2760	81361	C5-19-916-1
401J	8	5340-00-595-6340	96906	MS9352-21
401J	9	5975-01-034-5871	96906	MS3367-7-0
401J	10	4720-01-396-1388	19207	12382029-2
401J	11	5310-00-877-5796	96906	MS21044N4
401J	12		19207	12382029-6
401J	13		19207	12382056
401J	14	5305-00-068-0510	80204	B1821BH038C100N
401J	15	5310-00-637-9541	96906	MS35338-46
401J	16	4730-00-640-5852	96906	MS27769-7
401J	17	5305-00-068-0502	80204	B1821BH025C075N
401J	18		19207	12382029-4
401J	19	5305-00-068-0501	80204	B1821AH025C063N
401J	20		19207	12382000
401J	21	5310-00-582-5965	96906	MS35338-44
401J	22		19207	12382029-5
401J	23	5305-00-993-2461	96906	MS35207-281
401K	1		19207	12381983
401K	2	5995-01-395-2558	19207	11678193
401K	3	5310-00-061-1258	96906	MS45904-76
401K	4	5305-00-802-2764	80204	B1821BH038C050N
401K	5		19207	12382053-1
401K	6	5930-00-296-6318	96906	MS39061-1
401K	7		19207	12381974
401K	8	5310-00-596-7693	96906	MS35335-31
401K	9	5305-00-984-6192	96906	MS35206-244
401K	10	5305-00-984-6195	96906	MS35206-247
401K	11	5310-00-045-3299	96906	MS35338-42
401K	12	6210-00-761-1756	19207	8729064
401K	13	5925-00-026-4767	81349	M13516/1-1
401K	14	5310-00-934-9757	96906	MS35649-282
401K	15	6150-01-032-4556	81361	B5-19-1768
401K	16		19207	12381975-4
401K	17		19207	12381958
401K	18	5305-00-984-6196	96906	MS35206-248
401K	19	5310-00-809-8544	96906	MS27183-7
401K	20	5925-01-396-2952	19207	12381978
401K	21	5305-00-071-2505	80204	B1821BH025C088N
401K	22	5310-00-809-4058	96906	MS27183-10
401K	23		19207	12382067
401K	24	5310-00-088-1251	96906	MS51922-1
401K	25	5310-00-080-9786	96906	MS45904-60
401K	26	5305-00-989-7435	96906	MS35207-264
401K	27	5310-00-067-6357	96906	MS45904-69
401K	28	5305-00-068-0501	80204	B1821AH025C063N
401K	29	5305-00-688-2111	80204	B1821BH038C138N
401K	30	5975-01-034-5871	96906	MS3367-7-0
401K	31	6150-01-396-0903	19207	12382031
401K	32		19207	12349553-1
401K	33		19207	12349553-2
401K	34	5310-00-582-5965	96906	MS35338-44
401K	35	5340-00-119-4703	96906	MS9352-03
401K	36	5935-00-900-6281	96906	MS27147-1
401K	37		19207	12381952-6
401K	38		19207	12381952-7
406A	1	5340-00-200-8560	96906	MS21919WDG5
406A	2	5310-00-576-5752	96906	MS35333-39
406A	3	5305-00-984-6210	96906	MS35206-263
406A	4	5310-01-274-3255	96906	MS27183-52
406A	5	5310-00-550-1130	96906	MS35333-40

CROSS-REFERENCE INDEXES
FIGURE / ITEM NUMBER INDEX

FIGURE NUMBER	ITEM NUMBER	STOCK NUMBER	CAGE	PART NUMBER
406A	6	5305-00-225-3844	80204	B1821BH025C056N
406A	7	5305-00-988-1724	96906	MS35206-280
406A	8	5935-00-773-1428	19207	7731428
406A	9	5310-00-997-1888	96906	MS35649-2252
406A	10		19207	12460645
406A	11	5310-00-950-1310	96906	MS27183-4
406A	12	5310-00-193-7577	96906	MS35333-36
406A	13	5305-00-889-2999	96906	MS35206-217
406A	14	5975-00-156-3253	96906	MS3367-2-9
406A	15	5310-00-809-8546	96906	MS27183-8
406A	16	5305-00-993-1848	96906	MS35207-265
406A	17		19207	10861710-1
406A	18	5310-00-811-3494	96906	MS21044N08
406A	19	5305-00-984-6196	96906	MS35206-248
406A	20	5325-00-543-2902	96906	MS35489-134
406A	21	5310-00-877-5797	96906	MS21044N3
406A	22	5310-00-080-9786	96906	MS45904-60
406A	23	5925-00-954-9289	81349	M13516/1-3
406B	1	5310-00-080-6004	96906	MS27183-14
406B	2	5310-00-595-7237	96906	MS35333-42
406B	3	5305-01-010-2362	80204	B1821AH038C088N
406B	4	5340-00-235-4433	18876	10190635-4
4068	5		19207	12460647
4068	6	5340-00-543-3188	19207	8690472
406B	7		19207	12460648
406C	1		19207	10932720-T
406C	2		19207	11617260-T
406C	3	2540-01-396-2473	19207	12269326-T
406C	4		19207	8690466-T
406C	5		19207	8690468-T
406C	5	5340-00-543-3477	19207	8690468-T
406C	6		19207	8690470-T
406C	7		19207	8690472-T
406C	8		19207	8690473-T
406C	8	5340-00-753-3744	19207	8690473-T
406C	9		19207	8690493-T
406C	10		19207	8690513-T
406C	11		19207	8690515-T
406C	12		19207	8690519-T
406C	12	5340-00-753-3743	19207	8690519-T
406C	13		19207	8690532-T
406C	13	1025-00-965-7833	19207	8690532-T
406C	14		19207	8690536-T
406C	14		19207	8690536-T
406C	15		19207	8690538-T
406C	15		19207	8690538-T
406C	16		19207	8690541-T
406C	17		19207	12269299-T
406C	18		19207	8690459-T
406C	19		19207	8690465-T
406C	20		19207	8690476-T
406C	21		19207	8690505-T
406C	22		19207	8690469-T
406C	23		19207	8690483-T
406C	24		19207	8690540-T
406D	1	5975-01-034-5871	96906	MS3367-7-0
406D	2		19207	12408493
406D	3		19207	12408498
406D	4	5310-00-934-9748	96906	MS35649-244
406D	5	5310-00-550-3715	96906	MS35333-70
406D	6	5310-00-576-5752	96906	MS35333-39
406D	7	5305-00-984-6210	96906	MS35206-263

CROSS-REFERENCE INDEXES

FIGURE / ITEM NUMBER INDEX

FIGURE NUMBER	ITEM NUMBER	STOCK NUMBER	CAGE	PART NUMBER
406D	8	5935-00-869-4885	96906	MS3115-8
406D	9	5305-00-889-2999	96906	MS35206-217
406D	10		19207	12408504
406D	11	5340-00-291-5323	96906	MS21919WDG4
433A	1	5310-00-926-1852	96906	MS21083N6
433A	2	5340-00-989-1771	96906	MS21333-123
433A	3	5305-00-269-3233	80204	B1821AH038F063N
433A	4	6150-01-241-5873	19207	12354672
433A	5	5975-00-156-3253	96906	MS3367-2-9
433A	6	6680-01-114-7653	19207	12258931-1
433A	7	5305-00-068-0511	80204	B1821BH038C125N
433A	8	5975-00-727-5153	96906	MS3367-4-9
433A	9	5975-01-034-5871	96906	MS3367-7-0
433A	10	6150-01-247-7953	19207	12349945-1
433A	11	5305-01-277-0452	80204	B1821BH088C375N
433A	12	5310-00-184-8971	96906	MS35338-103
433A	13	5310-00-045-5207	96906	MS15795-908
433A	14	5310-00-261-8278	96906	MS35338-100
433A	15	5305-00-206-2508	96906	MS35215-53
433A	16	5310-00-809-4058	96906	MS27183-10
433A	17	5305-00-225-3843	80204	B1821BH025C100N
433A	18	6625-01-175-2503	19207	12258937-2
433A	19	5310-00-087-4652	96906	MS51922-17
433A	20	5310-00-080-6004	96906	MS27183-14
433A	21	5310-01-053-1936	81349	M12133/1-6P
433A	22	5310-00-081-8087	96906	MS21044N06
433A	23	6150-01-395-8309	19207	12384173
433A	24	5340-00-664-8163	96906	MS21919WDG11
433A	25	5895-01-239-1827	19207	12354619
433A	26	5310-00-045-5202	96906	MS15795-903
433A	27	5310-00-550-1130	96906	MS35333-40
433A	28	5305-00-988-1723	96906	MS35206-279
433A	29	5305-00-889-3001	96906	MS35206-231
440A	1	5340-00-664-8164	96906	MS21919WDG15
440A	2	5305-00-059-3663	96906	MS51958-67
440A	3	5310-00-933-8120	96906	MS35338-138
440A	4	5830-00-892-3339	80063	C2298VRC
440A	5		80204	B1821BH031F150N
440A	6	5310-00-889-2527	96906	MS45904-72
440A	7	5995-00-823-2842	80063	SMD415553-16FT
440A	8	5895-00-892-3342	07843	AM1780VRC
440A	9	5305-01-4074189	80204	B1821BH031F100N
440A	10	5310-00-582-5615	96906	MS35690-522
440A	11	5305-00-725-2317	80204	B1821BH038C150N
440A	12		96906	MS45904-26
440A	13	5310-00-0874652	96906	MS51922-17
440A	14		19207	12408499
440A	15	2590-00-477-3624	19207	10918003
441A	1	5305-00-115-9526	80204	B1821BH038C075N
441A	2	5310-00-595-7237	96906	MS35333-42
441A	3	5310-00-088-1251	96906	MS51922-1
441A	4	5310-00-823-8804	96906	MS27183-9
441A	5	5305-00-068-0502	80204	B1821BH025C075N
441A	6	2590-00-762-1805	19207	10932570
441A	7	5340-00-835-9815	19207	8720150
441A	8	4210-00-796-8260	19207	7981885
441A	9	4730-00-350-4437	19207	5227606
441A	10	4730-00-684-6916	96906	MS24392D6
441A	11	4710-00-472-1697	19207	11633463
441A	12	5340-00-664-9056	96906	MS21919WG6
441A	13	5310-00-080-9786	96906	MS45904-60
441A	14	5305-00-984-6210	96906	MS35206-263

CROSS-REFERENCE INDEXES

FIGURE / ITEM NUMBER INDEX

FIGURE NUMBER	ITEM NUMBER	STOCK NUMBER	CAGE	PART NUMBER
441A	15	5310-00-638-2605	88044	AN924-6D
441A	16	4730-00-805-2221	96906	MS24393D6
441A	17	4710-00-472-1698	19207	11633456
441A	18	4710-00-679-9194	19207	8756822
441A	19	4210-00-910-3719	19207	10943177
441A	20		19207	12408316
441A	21	4730-00-826-2347	96906	MS51520-A6
441A	22	5330-00-804-5695	96906	MS28778-6
441A	23	4730-00-375-6403	96906	MS51860-55
441A	24		19207	12408438
441A	25	5315-00-811-9105	96906	MS20392-3C41
441A	26	5315-00-839-2325	96152	A82-1
441A	27	5365-00-075-9138	19207	8731984
441A	28	4210-00-885-5724	19207	8763311
441A	29	4210-00-910-9663	19207	10946814
441A	30	4210-00-825-1183	19207	10947623-1
441A	31	4730-00-003-5919	96906	MS51819-3
441A	32		19207	12408435-2
441A	33	4730-00-246-2762	00624	MS51825-2
441A	34	4730-01-022-6006	19207	10886623-1
441A	35	4730-00-038-7015	96906	MS51823-3
441A	36	4730-00-287-0289	88044	AN818-4D
441A	37	5310-00-985-0782	96906	MS27151-28
441A	38	5310-00-721-8000	96906	MS25082-10
441A	39		19207	12408405
441A	40	4820-01-305-9992	19207	12357604
441A	41	4820-01-136-7681	99539	35053
441A	42	5310-01-136-7644	99539	35362
441A	43		19207	12408435-1
446A	1	5340-00-071-9740	80064	2588356
446A	2	5305-00-988-1724	96906	MS35206-280
446A	3	5310-00-582-5965	96906	MS35338-44
446A	4		19207	12408489
446A	5		81361	C5-19-876-2
446A	6	5340-00-291-5322	96906	MS21919WDG3
446A	7	5325-00-783-4754	96906	MS21266-5N
446A	8	5340-00-071-9293	80064	2624558
446A	9	4240-00-868-7906	81361	D5-19-1772
446A	10	4240-00-565-6059	81361	D5-19-1754
446A	11	5305-00-978-9377	96906	MS16997-57
446A	12	5310-00-167-0766	88044	AN970-4
446A	13	5340-01-271-0299	19207	12300112-2
446A	14	6150-01-005-4773	81361	B5-19-1663
446A	15	4240-00-007-9453	81361	B5-19-1829
446A	16	5340-00-595-5208	81361	B5-19-1831
446A	17	5365-00-514-0393	96906	MS16624-4087
446A	18	5305-00-071-2506	80204	B1821BH025C050N
446A	19		19207	12408450
446A	20	5340-00-019-7708	81361	C5-19-1756
446A	21	5305-00-225-3844	80204	B1821BH025C056N
446A	22	5310-00-582-5677	96906	MS15795-810
446A	23	5925-00-026-4767	81349	M13516/1-1
446A	24	5310-00-809-8544	96906	MS27183-7
446A	25	5305-00-978-9373	96906	MS16997-35
446A	26	6150-01-032-4556	81361	B5-19-1768
446A	27	5930-00-296-6318	96906	MS39061-1
446A	28	5305-01-K62-3661	80204	B1821BH025C062N
446A	29	5305-00-990-0668	96906	MS16995-81
446A	30	5340-01-395-7665	19207	12314018
446A	31	4720-00-300-6464	81361	C5-19-876-3

By Order of the Secretary of the Army:

DENNIS J. REIMER
General, United States Army
Chief of Staff

Official:

JOEL B. HUDSON
Administrative Assistant to the
Secretary of the Army
03943

DISTRIBUTION: To be distributed in accordance with the initial distribution for IDN 371696 requirements for TM 9-2350-277-24P.



THEN JOT DOWN THE DOPE ABOUT IT ON THIS FORM. CAREFULLY TEAR IT OUT, FOLD IT AND DROP IT IN THE MAIL.

SOMETHING WRONG WITH THIS PUBLICATION?

FROM (PRINT YOUR UNIT'S COMPLETE ADDRESS)

PFC HENRY JAMES
CO.A 2/6 CAV
FORT KNOX, KY 40121

DATE SENT

10 NOVEMBER 92

PUBLICATION NUMBER

TM 9-2350-277-24P

PUBLICATION DATE

13 Sep 97

PUBLICATION TITLE

CARRIER, PERSONNEL, FULL TRACKED,
ARMORED M113A3

BE EXACT . . . PIN-POINT WHERE IT IS

PAGE NO

PARA-GRAPH

FIGURE NO

TABLE NO

15-1

15

Item 4 Part Number MS27183-10 is listed with quantity of 4. Only 3 are used on the assembly. Please change quantity to 3.

68-1

68

Illustration shows item 11 as a washer, but table lists it as a nut. Please change illustration to show item 11 as a nut.

I-83

Index

Part Number MS90725-62 is cross-referenced to Fig. 75 item 31, but page 75-1 lists it as item 28. Please correct index.

PRINTED NAME GRADE OR TITLE AND TELEPHONE NUMBER

HENRY JAMES, PFC (2A1) 344-5716

SIGN HERE

Henry James

RECOMMENDED CHANGES TO EQUIPMENT TECHNICAL PUBLICATIONS



THEN ... JOT DOWN THE DOPE ABOUT IT ON THIS FORM. CAREFULLY TEAR IT OUT, FOLD IT AND DROP IT IN THE MAIL.

SOMETHING WRONG WITH THIS PUBLICATION?

FROM (PRINT YOUR UNIT'S COMPLETE ADDRESS)

DATE SENT

PUBLICATION NUMBER

TM 9-2350-277-24P

PUBLICATION DATE

13 Sep 97

PUBLICATION TITLE

CARRIER, PERSONNEL, FULL TRACKED, ARMORED M113A3

BE EXACT PIN-POINT WHERE IT IS

<small>PAGE NO.</small>	<small>PARA-GRAPH</small>	<small>FIGURE NO.</small>	<small>TABLE NO.</small>

IN THIS SPACE TELL WHAT IS WRONG AND WHAT SHOULD BE DONE ABOUT IT:

PRINTED NAME GRADE OR TITLE AND TELEPHONE NUMBER

SIGN HERE

FILL IN YOUR
UNITS ADDRESS



FOLD BACK

TEAR ALONG PERFORATED LINE

DEPARTMENT OF THE ARMY



OFFICIAL BUSINESS
PENALTY FOR PRIVATE USE. \$300

NO POSTAGE
NECESSARY
IF MAILED
IN THE
UNITED STATES

BUSINESS REPLY MAIL
FIRST CLASS PERMIT NO. 12062 WASHINGTON, DC

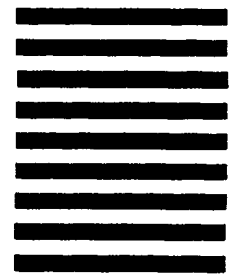

POSTAGE WILL BE PAID BY DEPARTMENT OF THE ARMY

COMMANDER:
US ARMY TANK AUTOMOTIVE & ARMAMENTS COMMAND
ATTN: AMSTA-AC-NML
ROCK ISLAND, IL 61201-9948

THE METRIC SYSTEM AND EQUIVALENTS

WEIGHT MEASURE

1 Centimeter = 10 Millimeters = 0.01 Meters = 0.3937 Inches
 1 Meter = 100 Centimeters = 1000 Millimeters = 39.37 Inches
 1 Kilometer = 1000 Meters = 0.621 Miles

WEIGHTS

1 Gram = 0.001 Kilograms = 1000 Milligrams = 0.035 Ounces
 1 Kilogram = 1000 Grams = 2.2 lb.
 1 Metric Ton = 1000 Kilograms = 1 Megagram = 1.1 Short Tons

LIQUID MEASURE

1 Milliliter = 0.001 Liters = 0.0338 Fluid Ounces
 1 Liter = 1000 Milliliters = 33.82 Fluid Ounces

SQUARE MEASURE

1 Sq. Centimeter = 100 Sq. Millimeters = 0.155 Sq. Inches
 1 Sq. Meter = 10,000 Sq. Centimeters = 10.76 Sq. Feet
 1 Sq. Kilometer = 1,000,000 Sq. Meters = 0.386 Sq. Miles

CUBIC MEASURE

1 Cu. Centimeter = 1000 Cu. Millimeters = 0.06 Cu. Inches
 1 Cu. Meter = 1,000,000 Cu. Centimeters = 35.31 Cu. Feet

TEMPERATURE

$5/9(^{\circ}\text{F} - 32) = ^{\circ}\text{C}$
 212° Fahrenheit is equivalent to 100° Celsius
 90° Fahrenheit is equivalent to 32.2° Celsius
 32° Fahrenheit is equivalent to 0° Celsius
 $9/5^{\circ}\text{C} + 32 = ^{\circ}\text{F}$

APPROXIMATE CONVERSION FACTORS

TO CHANGE	TO	MULTIPLY BY
Inches	Centimeters	2.540
Feet	Meters	0.305
Yards	Meters	0.914
Miles	Kilometers	1.609
Square Inches	Square Centimeters	6.451
Square Feet	Square Meters	0.093
Square Yards	Square Meters	0.836
Square Miles	Square Kilometers	2.590
Acres	Square Hectometers	0.405
Cubic Feet	Cubic Meters	0.028
Cubic Yards	Cubic Meters	0.765
Fluid Ounces	Milliliters	29.573
its	Liters	0.473
arts	Liters	0.946
allons	Liters	3.785
Ounces	Grams	28.349
Pounds	Kilograms	0.454
Short Tons	Metric Tons	0.907
Pound-Feet	Newton-Meters	1.356
Pounds per Square Inch	Kilopascals	6.895
Miles per Gallon	Kilometers per Liter	0.425
Miles per Hour	Kilometers per Hour	1.609

TO CHANGE	TO	MULTIPLY BY
Centimeters	Inches	0.394
Meters	Feet	3.280
Meters	Yards	1.094
Kilometers	Miles	0.621
Square Centimeters	Square Inches	0.155
Square Meters	Square Feet	10.764
Square Meters	Square Yards	1.196
Square Kilometers	Square Miles	0.386
Square Hectometers	Acres	2.471
Cubic Meters	Cubic Feet	35.315
Cubic Meters	Cubic Yards	1.308
Milliliters	Fluid Ounces	0.034
Liters	Pints	2.113
Liters	Quarts	1.057
ers	Gallons	0.264
ms	Ounces	0.035
ograms	Pounds	2.205
Metric Tons	Short Tons	1.102
Newton-Meters	Pounds-Feet	0.738
Kilopascals	Pounds per Square Inch	0.145
ometers per Liter	Miles per Gallon	2.354
ometers per Hour	Miles per Hour	0.621



PIN: 062442-000